

**TM 10-3930-660-24P**

---

**TECHNICAL MANUAL**

**UNIT, DIRECT SUPPORT AND GENERAL SUPPORT  
MAINTENANCE REPAIR PARTS AND SPECIAL TOOLS LIST  
(INCLUDING DEPOT MAINTENANCE REPAIR  
PARTS AND SPECIAL TOOLS LIST)**

**FOR**

**TRUCK, FORKLIFT; 6,000 LB.  
VARIABLE REACH, ROUGH TERRAIN  
NSN 3930-01-158-0849**

This manual supersedes TM 10-3930-660-24P dated 14 Oct 89.

Approved for public release; distribution is unlimited.

---

**HEADQUARTERS, DEPARTMENT OF THE ARMY**

**MARCH 1993**



TECHNICAL MANUAL  
No. 10-3930-660-24P

HEADQUARTERS  
DEPARTMENT OF THE ARMY  
Washington D. C., 30 March 1993

UNIT, DIRECT SUPPORT AND GENERAL SUPPORT  
MAINTENANCE REPAIR PARTS AND SPECIAL TOOLS LIST  
(INCLUDING DEPOT MAINTENANCE REPAIR  
PARTS AND SPECIAL TOOLS LIST)  
FOR

TRUCK,FORKLIFT; 6,000LB.  
VARIABLE REACH ,ROUGH TERRAIN  
NSN 3930-01-158-0849

REPORTING ERRORS AND RECOMMENDING IMPROVEMENTS

You can help improve this manual. If you find any mistakes or if you know of any way to improve the procedures, please let us know. Mail your letter, DA Form 2028 (Recommended Changes to Publications and Blank Forms), or DA Form 2028-2 located in back Of this manual direct to: Commander, US Army Tank-Automotive Command, ATTN: AMSTA-MP, Warren, MI 48397-5000. A reply will be furnished to YOU.

Current as of: 24 NOV 92

TABLE OF CONTENTS

	Title	Fig . No.	Page No.
Section I.	INTRODUCTION . . . . .		vii
Section II.	REPAIR PARTS LIST . . . . .		
Group 01	0100 Engine Assembly . . . . .	1	1-1
	0100 Engine, Mounting and Lifting Brackets . . . . .	2	2-1
	0101 Cylinder Block . . . . .	3	3-1
	0101 Block, Service Short . . . . .	4	4-1
	0101 Cylinder Head . . . . .	5	5-1
	0102 Crankshaft, Bearings and Vibration Damper . . . . .	6	6-1
	0103 Flywheel and Flywheel Housing . . . . .	7	7-1
	0103 Flywheel Coupling and Housing Cover . . . . .	8	8-1
	0104 Piston, Rings and Connecting Rod . . . . .	9	9-1
	0105 Front Housing and Cover . . . . .	10	10-1
	0105 Camshaft and Valve Tappet . . . . .	11	11-1
	0105 Rocker Arm Assembly . . . . .	12	12-1
	0105 Push Rod Cover . . . . .	13	13-1
	0105 Rocker Arm Covers . . . . .	14	14-1
	0105 Tachometer Drive and Accessory Cover . . . . .	15	15-1
	0106 Oil Pan and Oil Level Gauge . . . . .	16	16-1
	0106 Oil Pump, Engine . . . . .	17	17-1
	0106 Oil Sampling Valve, Engine . . . . .	18	18-1
	0106 Oil Cooler and Filter, Engine . . . . .	19	19-1

\* This manual supersedes TM 10-3930-660-24P dated 14 Oct 89.

TABLE OF CONTENTS - CONT'D

	Title	Fig. No.	Page No.
	0106 Oil Filler Tube, Side, Engine . . . . .	20	20-1
	0108 Exhaust Manifold and Intake Manifold Cover . . . . .	21	21-1
Group 03	0301 Fuel Injector . . . . .*	22	22-1
	0302 Fuel Injection Pump and Coupling . . . . .	23	23-1
	0302 Fuel Injection Pump Assembly . . . . .	24	24-1
	0302 Fuel Transfer Pump . . . . .	25	25-1
	0304 Air Cleaner Assembly . . . . .	26	26-1
	0305 Turbocharger and Piping . . . . .	27	27-1
	0305 Turbocharger Assembly . . . . .	28	28-1
	0306 Fuel/Hydraulic Tank Assembly . . . . .	29	29-1
	0306 Fuel Lines, Fittings and Water Separator . . . . .	30	30-1
	0306 Fuel Lines and Fittings, Engine . . . . .	31	31-1
	0306 Engine STE/ICE Assembly . . . . .	32	32-1
	0309 Fuel Filter Assemblies . . . . .	33	33-1
	0311 Engine Starting Aid . . . . .	34	34-1
	0312 Accelerator Pedal and Cable . . . . .	35	35-1
	0312 Accelerator Pedal Assembly . . . . .	36	36-1
Group 04	0401 Exhaust System . . . . .	37	37-1
Group 05	0501/0502 Radiator and Overflow . . . . .	38	38-1
	0502 Radiator Shroud Mounting Bracket . . . . .	39	39-1
	0503 Thermostat and Radiator Hoses . . . . .	40	40-1
	0503 Connection, Water Inlet . . . . .	41	41-1
	0504 Water Pump, Engine . . . . .	42	42-1
	0505 Fan and Fan Guard, Engine . . . . .	43	43-1
	0505 Engine Fan Drive and Spacer . . . . .	44	44-1
	0505 Drive Belt and Belt Tensioner . . . . .	45	45-1
Group 06	0601 Alternator and Mounting . . . . .	46	46-1
	0601 Alternator Assembly . . . . .	47	47-1
	0603 Starter Relay and Starter Wiring . . . . .	48	48-1
	0603 Starting Motor . . . . .	49	49-1
	0603 Starting Motor Assembly . . . . .	50	50-1
	0607 Cab Instrument Panel . . . . .	51	51-1
	0607 Circuit Breakers . . . . .	52	52-1
	0607 Cab Instrument Panel, Cover Plates . . . . .	53	53-1
	0607 Switches for Engine and Heater . . . . .	54	54-1
	0608 Blackout Light Switch . . . . .	55	55-1
	0608 Engine Water Temperature and Oil Pressure Switches . . . . .	56	56-1
	0608 Boom, Electric Controller Joystick . . . . .	57	57-1
	0608 Boom, Electric Box Assembly . . . . .	58	58-1
	0608 Switch, Fork Auto Leveler . . . . .	59	59-1
	0609 Front and Rear Light Assemblies . . . . .	60	60-1
	0609 Work Light, Adjustable . . . . .	61	61-1
	0610 Engine Water Temperature and Oil Pressure Senders	62	62-1
	0610 Transmission Temperature Switch and Sender . . . . .	63	63-1
	0610 Fuel Level Sender . . . . .	64	64-1

## TABLE OF CONTENTS - CONT ' D

	Title	Fig. No.	Page No.
	0611 Back-up Alarm . . . . .	65	65-1
	0611 Back-up Switch . . . . .	66	66-1
	0611 Horn Assembly . . . . .	67	67-1
	0612 Batteries and Battery Cables . . . . .	68	68-1
	0612 Battery Box . . . . .	69	69-1
	0613 Cab Wiring Harness Assembly. . . . .	70	70-1
	0613 Cab Wiring Harness . . . . .	71	71-1
	0613 Main Wiring Assembly . . . . .	72	72-1
	0613 Main Wiring Harness. . . . .	73	73-1
	0613 STE/ICE Harness . . . . .	74	74-1
	0613 Electric Joystick Harness. . . . .	75	75-1
	0613 Slave Receptacle . . . . .	76	76-1
Group 07	0705 Transmission Shifter and Cables . . . . .	77	77-1
	0705 Transmission Shifter Assembly . . . . .	78	78-1
	0705 Transmission Disconnect Foot Control . . . . .	79	79-1
	0708 Torque Converter Assembly. . . . .	80	80-1
	0710 Transmission and Mounting. . . . .	81	81-1
	0710 Main Case and Covers, Transmission . . . . .	82	82-2
	0710 Output Yoke, Transmission . . . . .	83	83-1
	0710 Output Shaft, Transmission . . . . .	84	84-1
	0710 Front Housing, Transmission . . . . .	85	85-1
	0710 Front Cover Group, Transmission . . . . .	86	86-1
	0710 Front Cover Assembly, Transmission . . . . .	87	87-1
	0710 Input Shaft, Transmission . . . . .	88	88-1
	0710 Clutch Pack, First Stage . . . . .	89	89-1
	0710 Clutch Pack, Second Stage . . . . .	90	90-1
	0710 Clutch Pack, Third Stage . . . . .	91	91-1
	0714 Control Valve, Transmission . . . . .	92	92-1
	0714 Control Valve Assembly. . . . .	93	93-1
	0721 Oil Pump, Transmission . . . . .	94	94-1
	0721 Oil Pump Assembly. . . . .	95	95-1
	0721 Pump Drive Adapter, Hydraulic Piston . . . . .	96	96-1
	0721 Pump Drive Adapter Assembly. . . . .	97	97-1
	0721 Pump Drive, Hydraulic Gear . . . . .	98	98-1
	0721 Oil Filter, Transmission . . . . .	99	99-1
	0721 Oil Sampling Valve, Transmission . . . . .	100	100-1
Group 09	0900 Propeller Shafts . . . . .	101	101-1
	0900 Propeller Shaft, Front Differential . . . . .	102	102-1
	0900 Propeller Shaft, Rear Differential . . . . .	103	103-1
	0900 Propeller Shaft, Transmission . . . . .	104	104-1
Group 10	1000 Front Axle Assembly. . . . .	105	105-1
	1000 Housing Assembly, Front Axle . . . . .	106	106-1
	1002 Differential Assembly, Front Axle . . . . .	107	107-1
	1003 Planetary Wheel End, Front Axle . . . . .	108	108-1
Group 11	1100 Rear Axle Assembly. . . . .	109	109-1
	1100 Housing Assembly, Rear Axle . . . . .	110	110-1

TABLE OF CONTENTS - CONT'D

	Title	Fig. No.	Page No.
	1102 Differential Assembly, Rear Axle . . . . .	111	111-1
	1103 Planetary Wheel End, Rear Axle. . . . .	112	112-1
Group 12	1201 Parking Brake Assembly. . . . .	113	113-1
	1201 Parking Brake Lever and Cable. . . . .	114	114-1
	1202 Disc Brake Caliper Assembly . . . . .	115	115-1
	1204 Mounting Hardware - Hydraulic Accumulator and Hydraulic Brake Control Valve. . . . .	116	116-1
	1204 Hydraulic Brake Control Valve Assembly . . . . .	117	117-1
	1204 Hydraulic Brake Accumulator . . . . .	118	118-1
	1204 Hydraulic Brake Lines and Axle Breather Hose, Front Axle. . . . .	119	119-1
	1204 Hydraulic Brake Lines and Axle Breather Hose, Rear Axle. . . . .	120	120-1
	1206 Hydraulic Brake Foot Control . . . . .	121	121-1
Group 13	1311 Wheel Assembly. . . . .	122	122-1
	1313 Tire . . . . .	123	123-1
Group 14	1401 Steering Wheel Assembly. . . . .	124	124-1
	1401 Steering Column and Control Valve . . . . .	125	125-1
	1401 Steering Knuckle, Tie Rod, Universal Joint and Spindle. . . . .	126	126-1
	1410 Emergency Steering Pump and Motor . . . . .	127	127-1
	1411 Hydraulic Steering Lines and Fittings, Front Axle	128	128-1
	1411 Hydraulic Steering Lines and Fittings, Rear Axle.	129	129-1
	1412 Steering Cylinders . . . . .	130	130-1
	1414 Steering Select Valve. . . . .	131	131-1
Group 15	1501 Frame Assembly and Pivot Pins . . . . .	132	132-1
	1502 Counterweight Assembly. . . . .	133	133-1
	1503 Pintle Hook . . . . .	134	134-1
Group 18	1801 Miscellaneous Frame Covers . . . . .	135	135-1
	1801 Cab Assembly . . . . .	136	136-1
	1801 Cab Mounting Hardware. . . . .	137	137-1
	1801 Cab Door Assembly . . . . .	138	138-1
	1801 Cab Interior Cover Plates and Floor Mat . . . . .	139	139-1
	1801 Cab Skylight Guard . . . . .	140	140-1
	1801 Cab Sound Suppression Panels . . . . .	141	141-1
	1802 Cab Windows and Skylight. . . . .	142	142-1
	1802 Cab Door Window . . . . .	143	143-1
	1802 Fender Assemblies . . . . .	144	144-1
	1805 Cab Floor Plate . . . . .	145	145-1
	1806 Seat Assembly . . . . .	146	146-1
Group 22	2202 Front Wiper Assembly. . . . .	147	147-1
	2202 Rear Wiper Assembly. . . . .	148	148-1
	2202 Wiper/Washer Assembly. . . . .	149	149-1
	2202 Mirror Assembly . . . . .	150	150-1

TABLE OF CONTENTS - CONT'D

	Title	Fig. No.	Page No.
	2202 Defroster Fans . . . . .	151	151-1
	2207 Heater Assembly . . . . .	152	152-1
	2207 Heater Control Cable . . . . .	153	153-1
	2207 Heater Hoses, Lines and Fittings . . . . .	154	154-1
	2210 Data Plates, Decals and Stencils . . . . .	155	155-1
Group 24	2401 Hydraulic Tandem Gear Pump . . . . .	156	156-1
	2401 Piston Pump . . . . .	157	157-1
	2402 Main Control Valve Assembly . . . . .	158	158-1
	2402 5060B Relief Valve Assembly . . . . .	159	159-1
	2402 4545B Relief Valve Assembly . . . . .	160	160-1
	2402 MLRS Attachment Control Valve . . . . .	161	161-1
	2402 MLRS Attachment Control Valve Assembly . . . . .	162	162-1
	2402 5060B Relief Valve Assembly . . . . .	163	163-1
	2402 52710C Relief Valve Assembly . . . . .	164	164-1
	2402 Priority Valve . . . . .	165	165-1
	2402 Relief Valve, Frame Tilt/Brakes . . . . .	166	166-1
	2402 Hydraulic Control Joystick and Frame Tilt Control Valve . . . . .	167	167-1
	2402 Frame Tilt Valve . . . . .	168	168-1
	2402 Shuttle Valve . . . . .	169	169-1
	2404 Frame Tilt Cylinder Mounting . . . . .	170	170-1
	2404 Frame Tilt Cylinder Assembly . . . . .	171	171-1
	2404 Carriage Tilt Cylinder Assembly . . . . .	172	172-1
	2405 MLRS Attachment Assembly. . . . .	173	173-1
	2405 MLRS Carriage Assembly. . . . .	174	174-1
	2405 Boom Assembly . . . . .	175	175-1
	2406 Hydraulic Lines, Transmission Oil Filter . . . . .	176	176-1
	2406 Hydraulic Lines, Transmission Oil Cooler . . . . .	177	177-1
	2406 Hydraulic Lines, Transmission Disconnect . . . . .	178	178-1
	2406 Hydraulic Lines, Hydraulic Oil Reservoir . . . . .	179	179-1
	2406 Hydraulic Lines, Main Control Valve . . . . .	180	180-1
	2406 Hydraulic Lines, Dual Gear Pump . . . . .	181	181-1
	2406 Hydraulic Lines, Piston Pump . . . . .	182	182-1
	2406 Hydraulic Lines, Oil Filter . . . . .	183	183-1
	2406 Hydraulic Lines, Brake Valve Accumulator . . . . .	184	184-1
	2406 Hydraulic Lines, Priority Valve . . . . .	185	185-1
	2406 Hydraulic Lines, Relief Valve . . . . .	186	186-1
	2406 Hydraulic Lines, Frame Tilt Valve . . . . .	187	187-1
	2406 Hydraulic Lines, Steering Valve . . . . .	188	188-1
	2406 Hydraulic Lines, Steering Select Valve . . . . .	189	189-1
	2406 Hydraulic Lines, Emergency Steering Pump and Shuttle Valve . . . . .	190	190-1
	2406 Hydraulic Lines, Tow Line . . . . .	191	191-1
	2406 Hydraulic Lines, Boom Extend Cylinder . . . . .	192	192-1
	2406 Hydraulic Lines to Boom . . . . .	193	193-1
	2406 Hydraulic Lines, Boom. . . . .	194	194-1

TABLE OF CONTENTS - CONT'D

	Title	Fig. No.	Page No.
	2406 Hydraulic Lines, Boom Lines to Attachment Control Valve . . . . .	195	195-1
	2406 Hydraulic Lines, Fork Tilt Cylinders to Attachment Control Valve. . . . .	196	196-1
	2406 Hydraulic Lines, Attachment Cylinder . . . . .	197	197-1
	2406 Hydraulic Lines, Fork Sideshift Cylinders . . . . .	198	198-1
	2407 Boom Extend Cylinder. . . . .	199	199-1
	2407 Boom Hoist Cylinder. . . . .	200	200-1
	2407 Fork Sideshift Cylinder. . . . .	201	201-1
	2407 MLRS Attachment Cylinder Assembly . . . . .	202	202-1
Group 31	3100 Emergency Boom Lift/Retract Kit . . . . .	203	203-1
	3100 MLRS Hook Attachment . . . . .	204	204-1
	3100 Stabilizer Hooks L.H. and R.H . . . . .	205	205-1
Group 47	4702 Air Cleaner Restriction Indicator . . . . .	206	206-1
	4702 Hydraulic Oil Level Sight Gauge . . . . .	207	207-1
Section III.	SPECIAL TOOLS LIST		
Group 26	2604 Special Tools, Transmission Kit . . . . .	208	208-1
	2604 Special Tools, Wrench Kit . . . . .	209	209-1



UNIT (ORGANIZATIONAL) , INTERMEDIATE (DIRECT  
SUPPORT AND GENERAL SUPPORT)  
INCLUDING DEPOT MAINTENANCE REPAIR PARTS  
AND SPECIAL TOOLS LIST

**SECTION I. INTRODUCTION**

1. Scope

This RPSTL lists and authorizes spares and repair parts; special tools; and other equipment required for performance of organizational, direct support and general support maintenance of the forklift truck. It authorizes the requisitioning, issue and disposition of spares, repair parts and special tools as indicated by the source, maintenance and recoverability (SMR) codes.

2. General.

In addition to Section I, Introduction, this Repair Parts and Special Tools List is divided into the following sections:

a. Section II. Repair Parts List. A list of spares and repair parts authorized by this RPSTL for use in the performance of maintenance. The list also includes parts which must be removed for replacement of the authorized parts. Parts lists are composed of functional groups in ascending alphanumeric sequence, with the parts in each group listed in ascending figure and item number sequence. Bulk materials are listed in item name sequence. Repair parts kits are listed separately in their own functional group within Section II. Repair parts for repairable special tools are also listed in this section. Items listed are shown on the associated illustration(s)/figure (s) .

b. Section III. Special Tools List. A list of special tools and other special support equipment authorized by this RPSTL (as indicated by Basis of Issue (BOI) information in DESCRIPTION AND USABLE ON CODE column) for the performance of maintenance.

c\* Section IV. Cross-reference Index. A list, in National Stock item identification number (NIIN) sequence, of all National stock numbered items appearing in the listing, followed by a list in alphanumeric sequence of all part numbers appearing in the listings. National stock numbers and part numbers are cross-referenced to each illustration figure and item number appearance. The figure and item number index lists figure and item numbers in alphanumeric sequence and cross-references NSN, CAGE and part numbers.

3. Explanation of Columns (Sections II and III).

a. ITEM NO. (Column 1). The Source, Maintenance and Recoverability (SMR) code is a 5-position code containing supply/requisitioning information, maintenance category authorization criteria and disposition instruction, as shown in the following breakout:

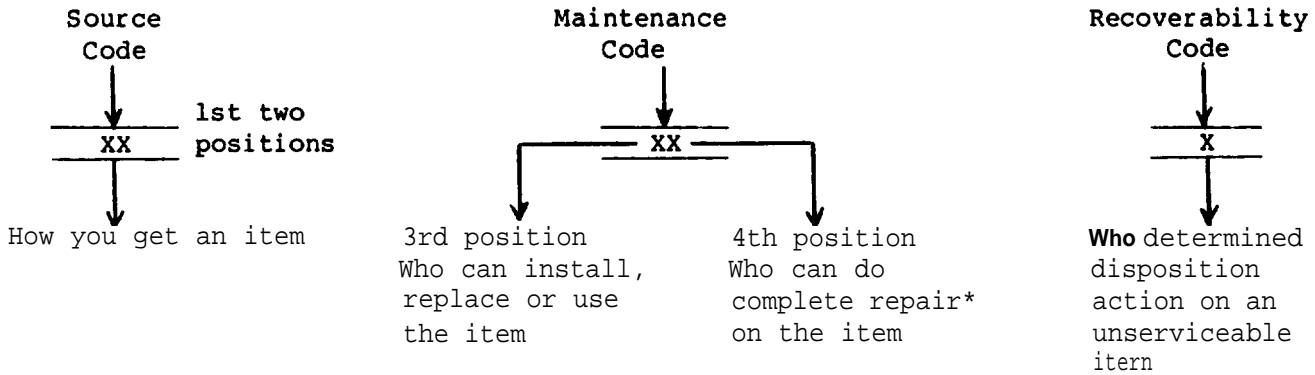

\*complete Repair: Maintenance capacity, capability and authority to perform all corrective maintenance tasks of the "Repair" function in a use/user environment in order to restore serviceability to a failed item.

(1) Source Code. The source code tells you how to get an item needed for maintenance, repair, or overhaul of an end item/equipment. Explanations of source codes follows:

Code	Explanation
PA PB PC** PD PE PF PG	<p>Stocked items; use the applicable NSN to request/requisition items with these source codes. They are authorized to the category indicated by the code entered in the 3rd position of the SMR code.</p> <p>**NOTE: Items coded PC are subject to deterioration.</p>
KB KD KF	<p>Items with these codes are not to be requested/requisitioned individually. They are part of a kit which is authorized to maintenance category indicated in the 3rd position of the SMR code. The complete kit must be requisitioned and applied.</p>
MO- (Made at org/ AVUM Level) MF- (Made at DS/AVUM Level) MH- (Made at GS Level) ML- (Made at Special- ized Repair Act (SRA) MD- (Made at Depot)	<p>Items with these codes are not to be requested/requisitioned individually. They must be made from bulk material which is identified by the part number in the DESCRIPTION AND USABLE CN CODE (UOC) column and listed in the Bulk Material group of the repair parts list in this RPSTL. If the item is authorized to you by the 3rd position code of the SMR code~ but the source code indicates it is made at a higher level, order the item from the higher level of maintenance.</p>

Code	Explanation
AO- (Assembled by org/AVUM level) AF- (assembled by DS/AVIM Level) AH- (Assembled by GS Category) AL- (Assembled by SRA) AD- (Assembled by Depot)	Items with these codes are not to be requested/requisitioned individually. The parts that make up the assembled item must be requisitioned or fabricated and assembled at the level maintenance indicated by the source code. If the 3rd position code of the SMR code authorizes you to replace the item, but the source code indicates the items are assembled at a higher level, order the item from the higher level of maintenance.
XA-	Do not requisition an "XA"-coded item. Order its next higher assembly. (Also , refer to the NOTE below.)
XB -	If an "XB" item is not available from salvage, order it using the CAGE and part number given.
XC -	Item is not stocked. Indicates an installation drawing/diagram/instruction sheet/field service drawing is/are available for use. Order an "XD" - coded item through normal supply channels using the CAGE and part number given, if no NSN is available.

NOTE: Cannibalization or controlled exchange, when authorized, may be used as a source of supply for items with the above source codes, except for those source coded "XA" or those aircraft support items restricted by requirements of AR 700-42.

(2) Maintenance Code. Maintenance codes tell you the level(s) of maintenance authorized to USE and REPAIR support items. The maintenance codes are entered in the third and fourth positions of the SMR Code as follows:

(a) The maintenance code entered in the third position tells you the lowest maintenance level authorized to remove, replace and use an item. The maintenance code entered in the third position will indicate authorization to one of the following levels of maintenance.

Code	Application/Explanation
c	-Crew or operator maintenance done within organizational or aviation unit maintenance.
o	-Organizational or aviation unit category can remove, replace and use the item.
F	-Direct support or aviation intermediate level can remove, replace and use the item.
H	-General support level can remove, replace and use the item.
L	-Specialized repair activity can remove, replace and use the item.
D	-Depot level can remove, replace and use the item.

(b) The maintenance code entered in the fourth position tells whether or not the item is to be repaired and identifies the lowest maintenance level with the capability to do complete repair (i.e., perform all authorized repair functions) (NOTE : Some limited repair may be done on the item at a lower level of maintenance, if authorized by the Maintenance Allocation Chart (MAC) and SMR codes). This position will contain one of the following maintenance codes.

Code	Application/Explanation
0	-Organizational or aviation unit is the lowest level that can do complete repair of the item.
F	-Direct support or aviation intermediate is the lowest level that can do complete repair of the item.
H	-General support is the lowest level that can do complete repair of the item.
L	-Specialized repair activity (designate the specialized repair activity) is the lowest level that can do complete repair of the item.
D	-Depot is the lowest level that can do complete repair of the item.
z	-Nonreparable. No repair is authorized.
B	-No repair is authorized. (No parts or special tools are authorized for the maintenance of a "B" coded item.) However, the item may be reconditioned by adjusting, lubricating, etc., at the user level.

(3) Recoverability Code. Recoverability codes are assigned to items to indicate the disposition action on serviceable items. The recoverability code is entered in the fifth position of SMR Code as follows:

Recoverability Codes	Application/Explanation
z	-Nonreparable item. When unserviceable, condemn and dispose of the item at the level of maintenance shown in 3rd position of SMR Code.
o	-Reparable item. When uneconomically repairable, condemn and dispose of the item at organizational or aviation unit level.
F	-Reparable item. When uneconomically repairable, condemn and dispose of the item at the direct support or aviation intermediate level.
H	-Reparable item. When uneconomically repairable, condemn and dispose of the item at the general support level.

Recoverability Codes	Application/Explanation
D	-Reparable item. When beyond lower level repair capability, return to depot. Condemnation and disposal of item not authorized below depot level.
L	-Reparable item. Condemnation and disposal not authorized below specialized repair activity (SRA).
A	-Item requires special handling or condemnation procedures because of specific reasons (e.g., precious metal content, high dollar value, critical material, or hazardous material). Refer to appropriate manuals/directives for specific instructions.

c. CAGE (Column (3)). The Federal Supply Code for Manufacturer (CAGE) is a 5-digit numeric code which is used to identify the manufacturer, distributor or Government agency, etc., that supplies the item.

d. PART NUMBER (Column (4)). Indicates the primary number used by the manufacturer (individual, company, firm, corporation or Government activity), engineering drawings, specifications standards and inspection requirements to identify an item or range of items.

NOTE : When you use a NSN to requisition an item, the item you receive may have a different part number from the part ordered.

e. DESCRIPTION AND USABLE ON CODE (UOC) (Column (5)). This column includes the following information:

(1) The Federal item name and, when acquired, a minimum description to identify the item.

(2) The physical security classification of the item is indicated by the parenthetical entry (insert applicable physical security classification abbreviation e.g., Phy Sec Cl (C) - Confidential, Phy Sec Cl (S) -Secret, Phy Sec Cl (T) -Top Secret) .

(3) Items that are not included in kits and sets are listed below the name of the kit or set.

(4) Spare/repair parts that make up an assembled item are listed immediately following the assembled item line entry

(5) Part numbers for bulk materials are referenced in this column in the line entry for the item to be manufactured/fabricated.

(6) When the item is not used with all serial numbers of the same model, the effective serial numbers are shown on the last line(s) of the description (before Uoc) .

(7) The usable on code, when applicable (see paragraph 5, Special information) .

(8) In the Special Tools List section, the basis of issue (BOI) appears as the last line(s) in the entry for each special tool and other special support equipment. When density of equipments supported exceeds density spread indicated in the basis of issue, the total authorization is increased proportionately.

f. QTY (Column (6)). The QTY (quantity per figure column) indicates the quantity of the item used in the breakout shown on the illustration figure, which is prepared for a functional group, subfunctional group or an assembly. A "V" appearing in this column in lieu of a quantity indicates that the quantity is variable and the quantity may vary from application to application.

4. Explanation of Columns (Section IV).

a. NATIONAL STOCK NUMBER (NSN) INDEX.

(1) STOCK NUMBER Column. This column lists the NSN by National item identification number (NIIN) sequence. The NIIN consists of the last nine digits of the NSN, for example:

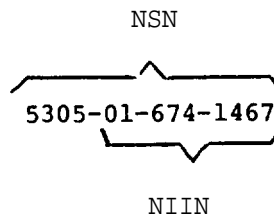

When using this column to locate an item, ignore the first 4 digits of the NSN. However, the complete NSN should be used when ordering items by stock number.

(2) FIG. Column. This column lists the number of the figure where the item is identified/located. The figures are in numerical order in Section II and Section III.

(3) ITEM Column. The item number identifies the item associated with the figure listed in the adjacent FIG. column. This item is also identified by the NSN listed on the same line.

b. PART NUMBER INDEX. Part numbers in this index are listed by part number in ascending alphanumeric sequence (i.e., vertical arrangement of letter and number combination which places the first letter or digit of each group in order A through Z, followed by the numbers 0 through 9 and each following letter or digit in like order) .

(1) CAGE Column. The Federal Supply Code for Manufacturer (CAGE) is a 5-digit numeric code used to identify the manufacturer, distributor or Government agency, etc., that supplies the item.

(2) PART NUMBER Column. Indicates the primary number used by the manufacturer (individual, firm, corporation or Government activity), which controls the design and specifications of the item by means of its engineering drawings, specifications standards and inspection requirements to identify an item or range of items.

(3)

STOCK NUMBER Column . This column lists the NSN for the associated part number and manufacturer identified in the PART NUMBER and CAGE columns to the left.

(4) FIG. Column. This column lists the number of the figure where the item is identified/located in Section II and III.

(5) ITEM Column. The item number is that number assigned to the item as it appears in the figure referenced in the adjacent figure number column.

c. FIGURE AND ITEM NUMBER INDEX.

(1) FIG. Column. This column the number of the figure where the item is identified/located in Section II and III.

(2) ITEM Column. The item number is that number assigned to the item as it appears in the figure referenced in the adjacent figure number column.

(3) STOCK NUMBER Column. This column lists the NSN for the item.

(4) CAGE Column. The Federal Supply Code for Manufacturer (CAGE) is a 5-digit numeric code used to identify the manufacturer, distributor or Government agency, etc., that supplies the item.

(5) PART NUMBER Column. Indicates the primary number sued by the manufacturer (individual, firm, corporation or Government activity), which controls the design and characteristics of the item by means of its engineering drawings, specifications standards and inspection requirements to identify an item or range of items.

5. Special Information.

a. USABLE ON CODE. The usable on code appears in the lower left corner of the Description column heading. Usable on codes are shown as "UOC: . . ." in the Description Column (justified left) on the first line applicable item description/nomenclature. Uncoded items are applicable to all models. Identification of the usable on codes used in the RPSTL are:

Code	Used On
TRT	6000 M

b. FABRICATION INSTRUCTIONS. Bulk materials required to manufacture items are listed in the Bulk Material Functional Group of this RPSTL. Part numbers for bulk materials are also referenced in the description column of the line item entry for the item to be manufactured/fabricated. Detailed fabrication instructions for items source codes to be manufactured or fabricated are found in TM 10-3930-660-20 and TM 10-3930-660-34.

c. ASSEMBLY INSTRUCTIONS. Detailed assembly instructions for items source coded to be assembled from component spare/repair parts are found in TM 10-3930-660-20, TM 10-3930-660-34 and DMWR 10-3930-660.

d. KITS . Line item entries for repair parts kits appear in a group in Section II (see Table of Contents).

e. INDEX NUMBERS . Items which have the word BULK in the figure column will have an index number shown in the item number column. This index number is a cross-reference between the National Stock Number/Part Number Index and the bulk material list in Section II.

f. ASSOCIATED PUBLICATIONS. The publications listed below pertain to truck, forklift, 6,000 lbs. variable reach, rough terrain vehicle.

Publication	Short Title
LO 5-3930-660-12	Lubrication Order
TM 10-3930-660-20	Organizational Maintenance
TM 10-3930-660-34	Direct Support and General Support Maintenance
DMWR 10-3930-660	Depot Maintenance

6. How to Locate Repair Parts.

a. When National Stock Number or Part Number is Not Known.

(1) First. Using the Table of Contents, determine the assembly group or subassembly group to which the item belongs. This is necessary since figures are prepared for assembly groups and subassembly groups and listings are divided into the same groups.

(2) Second. Find the figure covering the assembly group or subassembly group to which the item belongs.

(3) Third. Identify the item on the figure and use the Figure Item Number Index to find the NSN.

b. When National Stock Number or Part is Known.

(1) First. Using the National Stock Number or the Part Number Index, find the pertinent National Stock Number or Part Number. The NSN index is in National Item Number Identification Number (NIIN) sequence (see 4.1(1)).

(2) Second. Turn to the figure and item number, verify that the item is the one you're looking for, then locate the item number in the repair parts list for the figure.

7. Abbreviations. The following are applicable to this RPSTL and are not listed in MIL-STD-12.

Abbreviations	Explanation
NIIN	National Item Identification Number (consists of the last 9 digits of the NSN)
RPSTL	Repair Parts and Special Tools List





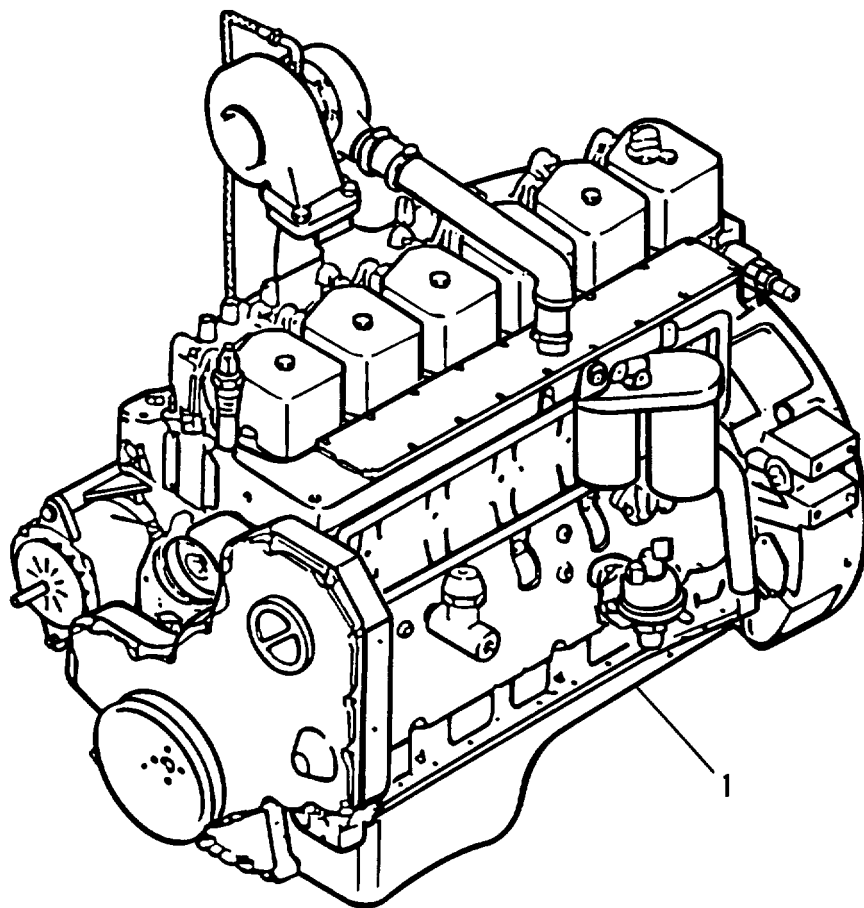

Figure 1, Engine Assembly

SECTION II TM10-3930-660-24P

(1) ITEM NO	(2) SMR CODE	(3) CAGEC	(4) PART NUMBER	(5) DESCRIPTION AND USABLE ON CODES (UOC)	(6) QTY
				GROUP 01 ENGINE	
				GROUP 0100 ENGINE ASSEMBLY	
				FIG. 1 ENGINE ASSEMBLY	
1	PAFHD	15434	6BT5.9-SES 1580	ENGINE,DIESEL	1
				END OF FIGURE	

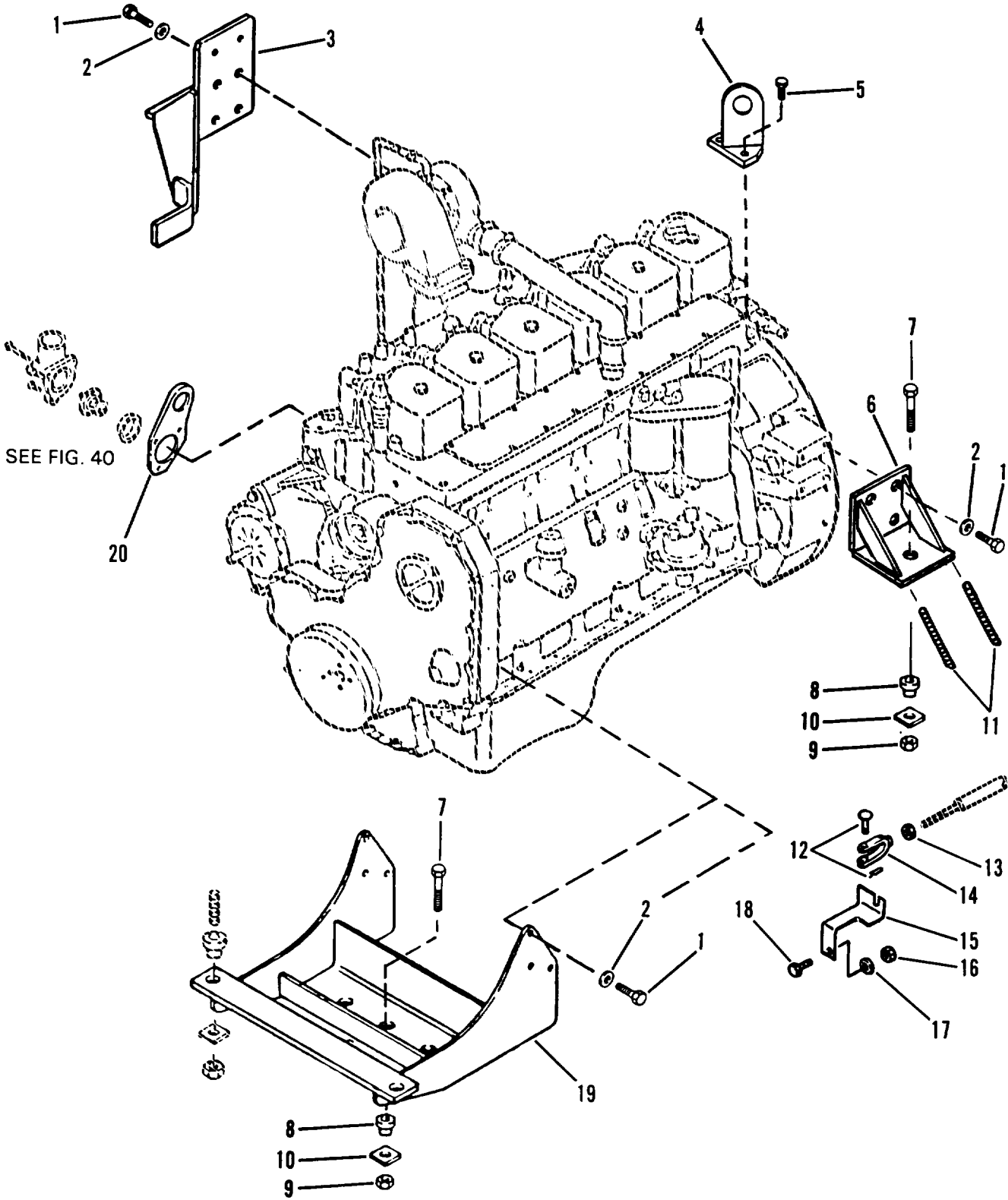

Figure 2. Engine, Mounting and Lifting Brackets

## SECTION II

TM10-3930-660-24P

(1) ITEM NO	(2) SMR CODE	(3) CAGEC	(4) PART NUMBER	(5) DESCRIPTION AND USABLE ON CODES (UOC)	(6) QTY
GROUP 0100 ENGINE ASSEMBLY					
FIG. 2 ENGINE, MOUNTING AND LIFTING BRACKETS					
1	PFFZZ	3Y949	8303790	SCREW,CAP,HEXAGON H	14
2	PFFZZ	15526	DIN127B-M12-A4C	WASHER,LOCK	14
3	PFFZZ	3Y949	6602823	MOUNT,RESILIENT	1
4	PFFZZ	15434	3908118	BRACKET,ENGINE ACCE	1
5	PFFZZ	15434	3903200	SCREW,CAP,HEXAGON H	2
6	PFFZZ	3Y949	6602782	MOUNT,RESILIENT	1
7	PFFZZ	96906	MS90728-191	SCREW,CAP,HEXAGON H	3
8	PFFZZ	76005	CBA28-800-1	MOUNT,RESILIENT	3
9	PFFZZ	96906	MS51922-57	NUT,SELF-LOCKING,HE	3
10	PFFZZ	1L965	J-2049-69	WASHER,REBOUND	3
11	MOOZZ	3Y949	8221022-0040	CONDUIT 1/4 MAKE FROM P/N 64496-R CONDUIT 1/4" ID CUT TO 4" LG	2
12	PFOZZ	71843	2708-1/2-2A	PIN,STRAIGHT,HEADED	1
13	PFOZZ	96906	MS35691-5	NUT,PLAIN,HEXAGON	1
14	PFOZZ	06970	AC206	CLEVIS,ROD END	1
15	PFOZZ	3Y949	6604303	BRACKET,ENGINE ACCE	1
16	PFOZZ	96906	MS51967-2	NUT,PLAIN,HEXAGON	2
17	PFOZZ	56161	10516261	WASHER,LOCK	2
18	PFOZZ	96906	MS90728-8	SCREW,CAP,HEXAGON H	2
19	PFFZZ	3Y949	6603044	MOUNT,RESILIENT	1
20	PFOZZ	15434	3903757	BRACKET,ENGINE LIFT	1

END OF FIGURE

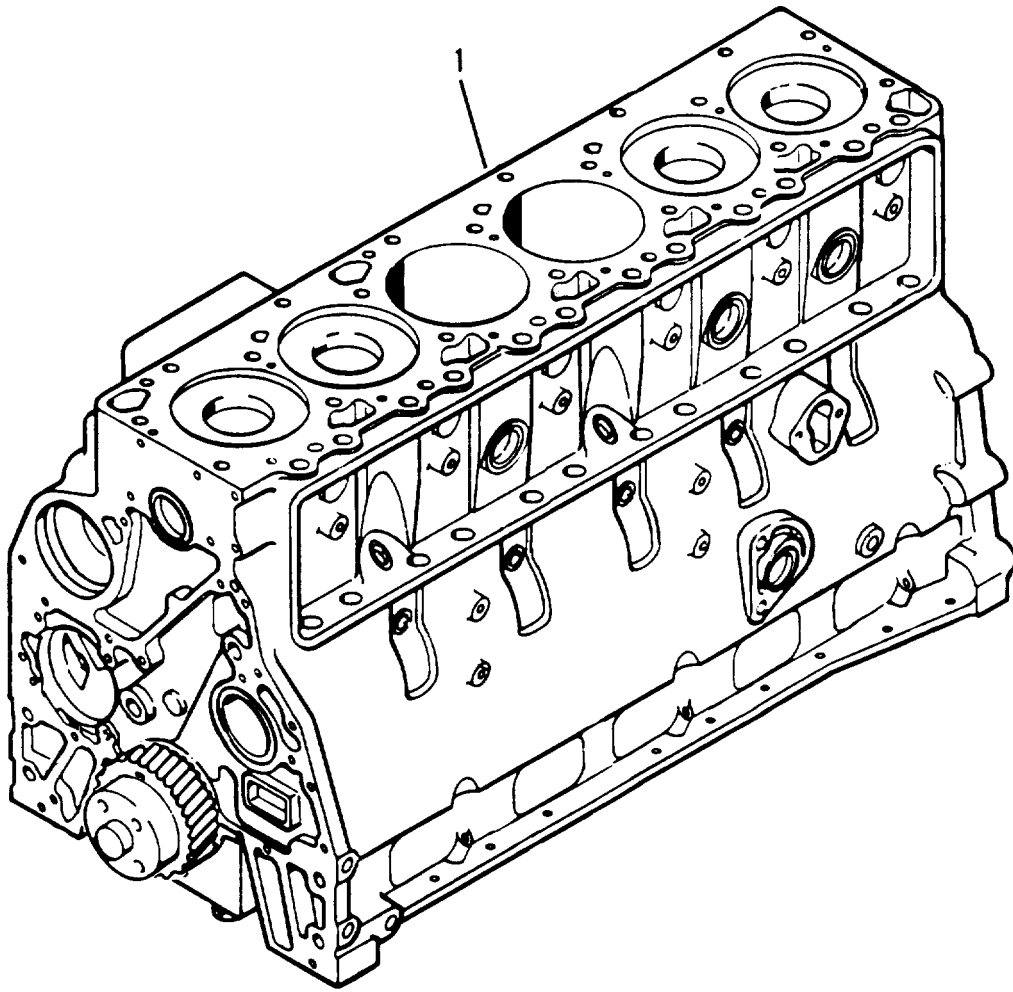

Figure 3. Block, Service Short

(1) ITEM NO	(2) SMR CODE	(3) CAGEC	(4) PART NUMBER	(5) DESCRIPTION AND USABLE ON CODES (UOC)	(6) QTY
				GROUP 0101 CRANKCASE, BLOCK, CYLINDER HEAD	
				FIG. 3 BLOCK, SERVICE SHORT	
1	PFHHH	15434	3905812	ENGINE BLOCK, DIESEL	1
				END OF FIGURE	

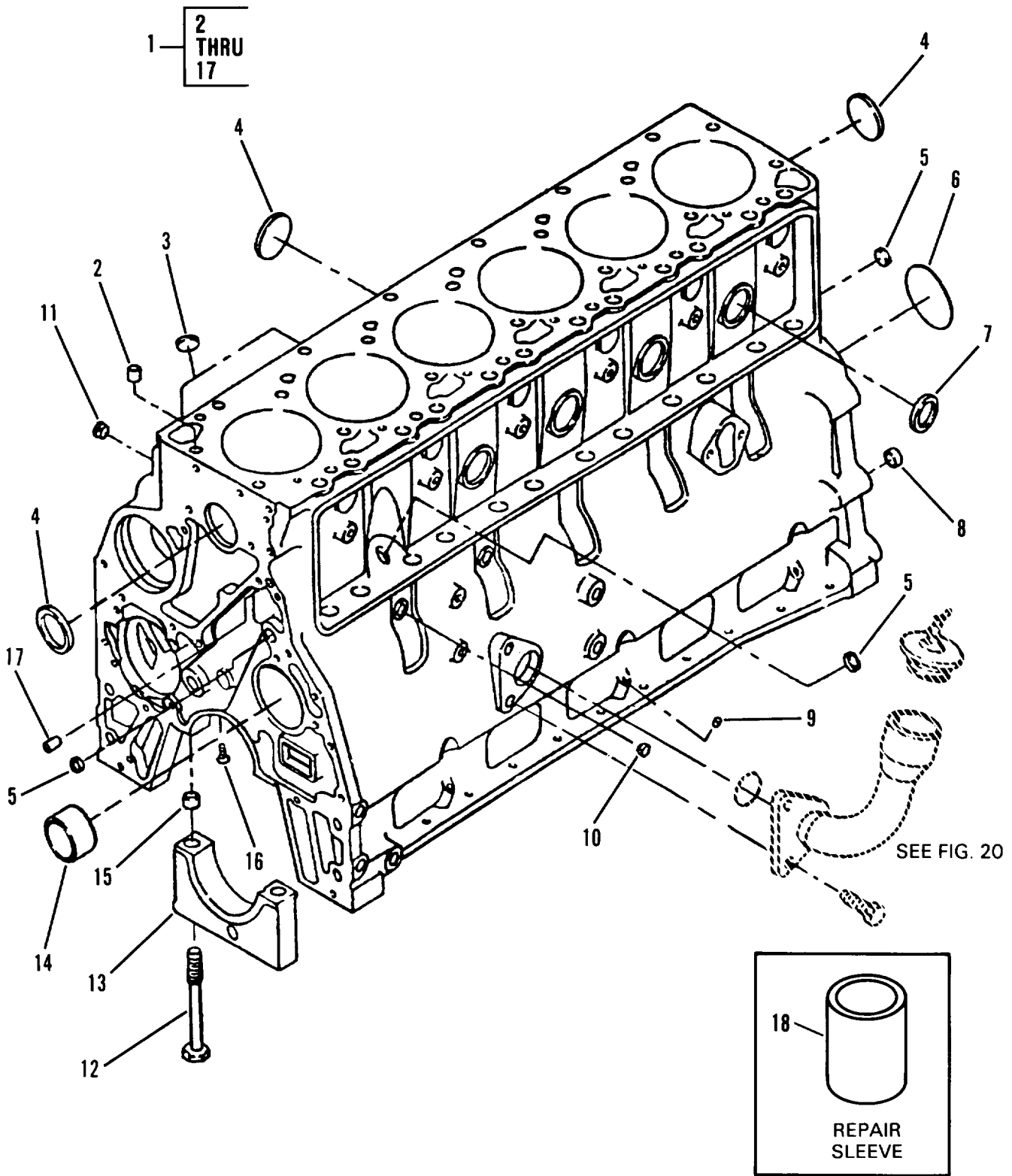

Figure 4. Cylinder Block



## SECTION II

TM10-3930-660-24P

(1) ITEM NO	(2) SMR CODE	(3) CAGEC	(4) PART NUMBER	(5) DESCRIPTION AND USABLE ON CODES (UOC)	(6) QTY
				GROUP 0101 CRANKCASE, BLOCK, CYLINDER HEAD	
				FIG. 4 CYLINDER BLOCK	
1	XAHHH	15434	3905810	BLOCK CYLINDER	1
2	PFHZZ	15434	3902343	PIN, STRAIGHT, HEADLE PART OF KIT P/N 3905813	2
3	PFHZZ	15434	3027646	PLUG, EXPANSION PART OF KIT P/N 3905813	1
4	PFHZZ	15434	3900965	PLUG, EXPANSION	6
5	PFHZZ	15434	3900956	PLUG, EXPANSION	3
6	PFHZZ	15434	3900687	PLUG, EXPANSION PART OF KIT P/N 3905813	1
7	PFHZZ	15434	3007635	PLUG, EXPANSION	4
8	PFHZZ	15434	3900068	BEARING, SLEEVE PART OF KIT P/N 3905813	2
10	PFHZZ	15434	3900955	PLUG, EXPANSION PART OF KIT P/N 3905813	2
11	PFHZZ	15434	3008468	PLUG, PIPE PART OF KIT P/N 3905813	1
12	PFHZZ	15434	3904217	SCREW, CAP, HEXAGON H	14
13	PFHZZ	15434	3900967	CAP, MAIN BEARING	7
14	PFHZZ	15434	3901306	CAM BEARING	1
14	PFHZZ	15434	3903242	BUSHING, SLEEVE OVERSIZE BUSHING FOR NO 2-5 BORE	V
15	PFHZZ	15434	3900068	BEARING, SLEEVE	14
16	PFHZZ	15434	3901020	NOZZLE, LUBE PART OF KIT P/N 3905813	6
17	PFHZZ	15434	3900257	PIN, STRAIGHT, HEADLE PART OF KIT P/N 3905813	2

END OF FIGURE

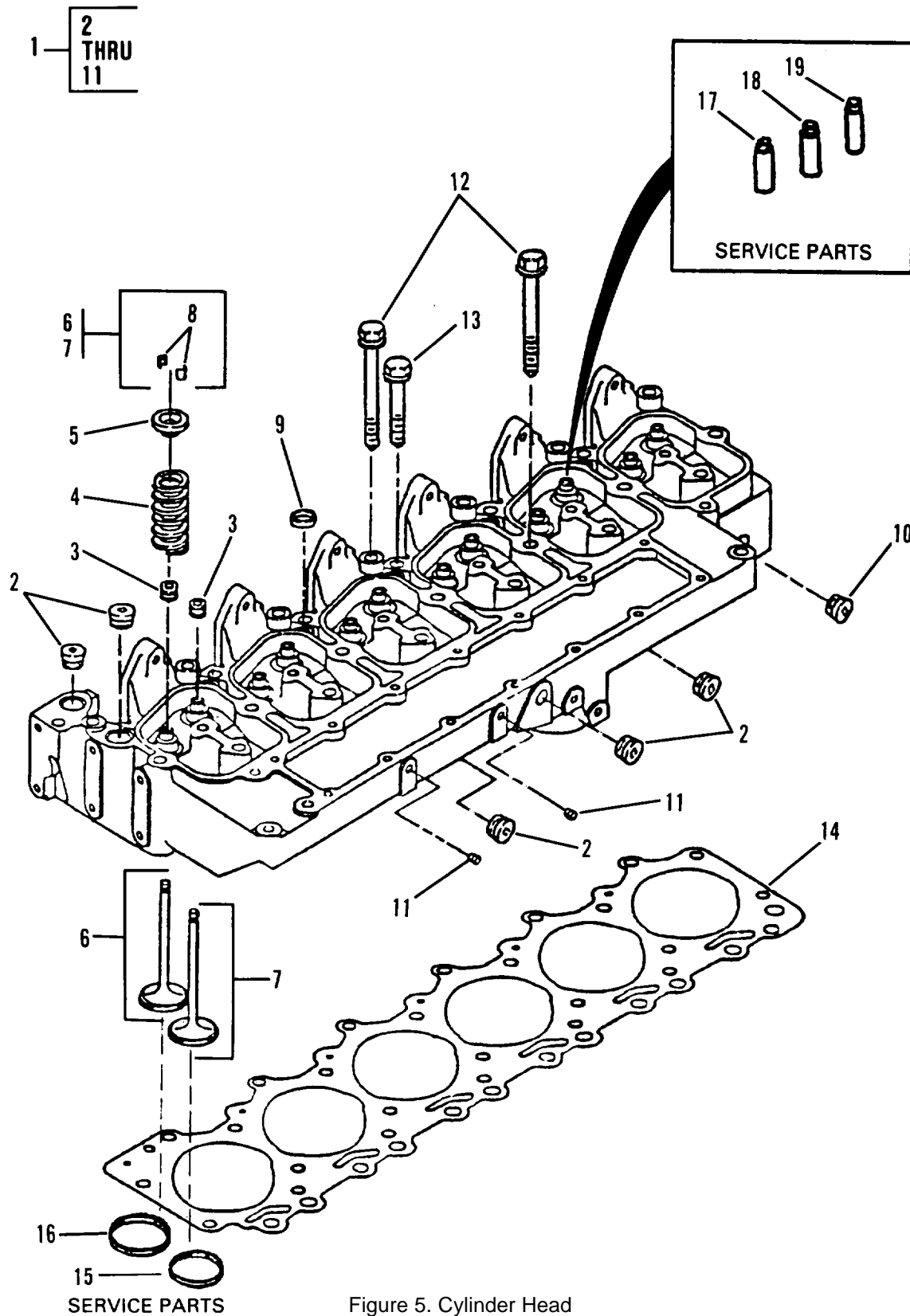

Figure 5. Cylinder Head

## SECTION II

TM10-3930-660-24P

(1) ITEM NO	(2) SMR CODE	(3) CAGEC	(4) PART NUMBER	(5) DESCRIPTION AND USABLE ON CODES (UOC)	(6) QTY
				GROUP 0101 CRANKCASE, BLOCK, CYLINDER HEAD	
				FIG. 5 CYLINDER HEAD	
1	PFHHH	15434	3910276	CYLINDER HEAD, DIESE	1
2	PFHZZ	15434	3008468	PLUG, PIPE	5
3	KFHZZ	15434	3901097	SEAL, VALVE STEM PART OF KIT P/N 3802027 PART OF KIT P/N 3802226	12
4	PFHZZ	15434	3900276	SPRING, HELICAL, COMP	12
5	PFHZZ	15434	3900299	RETAINER, VALVE SPRI	12
6	PFHZZ	15434	3802355	VALVE, POPPET, ENGINE INTAKE VALVES	6
7	PFHZZ	15434	3802006	VALVE, POPPET, ENGINE EXHAUST VALVES	6
8	PFHZZ	15434	3900250	COLLET, VALVE	12
9	PFHZZ	15434	3902606	PLUG, EXPANSION	5
10	PFHZZ	15434	3008469	PLUG, PIPE	1
11	PFHZZ	15434	3008465	PLUG, PIPE	2
12	PFHZZ	15434	3903939	SCREW, CAP, HEXAGON H M12-1.75 X 120MM	14
13	PFHZZ	15434	3903938	SCREW, CAP HEXAGON M12-1.75 X 70MM	6
14	PAHZZ	15434	3917358	GASKET STANDARD PART OF KIT P/N 3802226	1
14	KFHZZ	15434	3907058	GASKET, CYL HEAD 0.15MM OVERSIZE PART OF KIT P/N 3802027	V
14	KFHZZ	15434	3907059	GASKET, CYL HEAD 0.50MM OVERSIZE PART OF KIT P/N 3802028	V
15	PFHZZ	15434	3906854	SEAT, VALVE FOR INTAKE VALVES	6
16	PFHZZ	15434	3904105	SEAT, VALVE FOR EXHAUST VALVES	6
17	PFHZZ	15434	3904408	GUIDE, VALVE STEM THICK WALL 60.60MM LONG - INTAKE VALVES	6
18	PFHZZ	15434	3904409	GUIDE, VALVE STEM THICK WALL 51.75MM LONG - EXHAUST VALVES	6
19	PFHZZ	15434	3906206	GUIDE, VALVE STEM THIN WALL. CAN BE USED ON BOTH INTAKE AND EXHAUST VALVES	V

END OF FIGURE

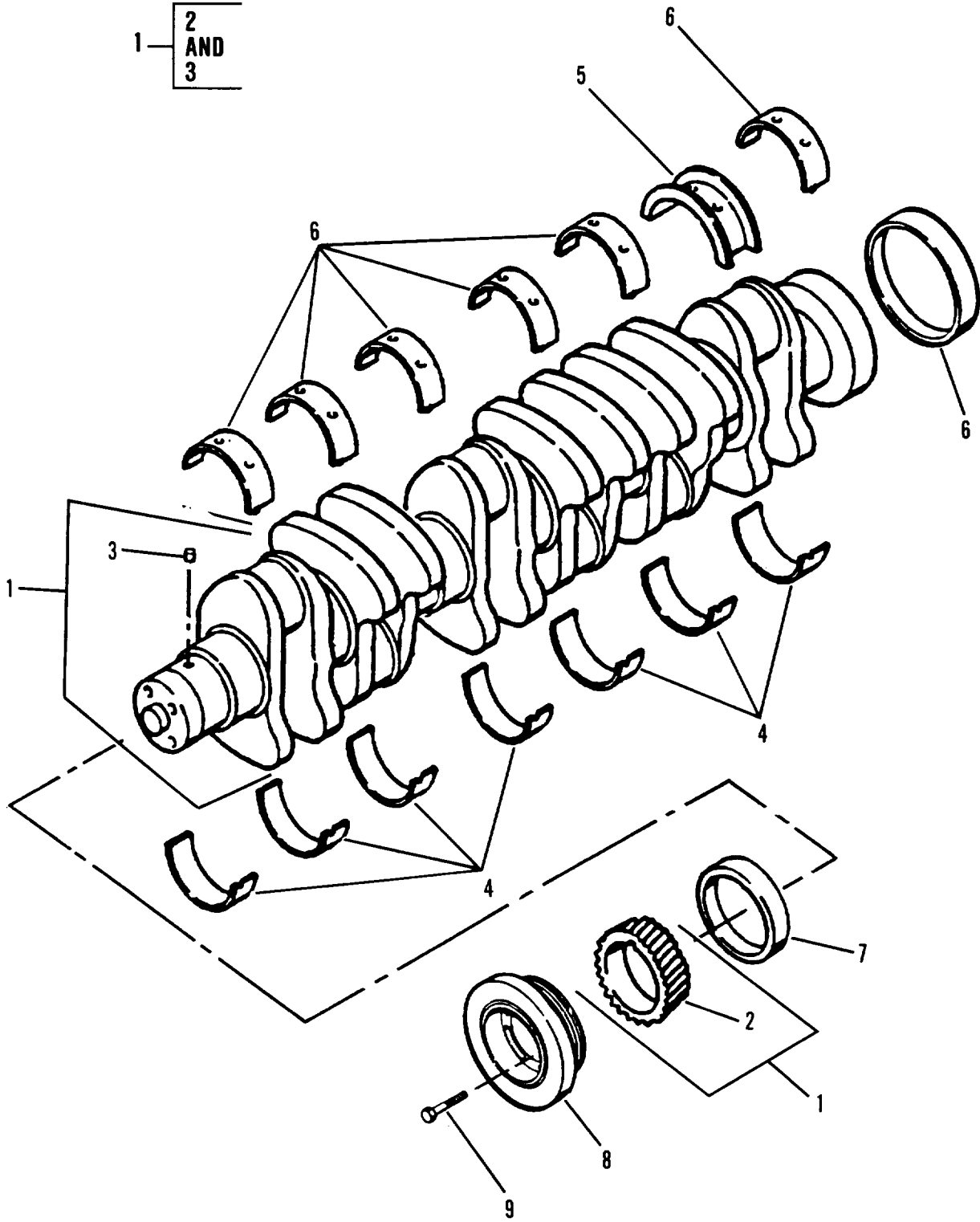

Figure 6. Crankshaft, Bearings and Vibration Damper

## SECTION II

TM10-3930-660-24P

(1) ITEM NO	(2) SMR CODE	(3) CAGEC	(4) PART NUMBER	(5) DESCRIPTION AND USABLE ON CODES (UOC)	(6) QTY
GROUP 0102 CRANKSHAFT					
FIG. 6 CRANKSHAFT, BEARINGS, AND VIBRATION DAMPER					
1	PFHHH	15434	3908032	CRANKSHAFT,ENGINE	1
2	PFHZZ	15434	3901258	GEAR, SPUR	1
3	PFHZZ	15434	3904483	PIN, STRAIGHT, HEADLE	1
4	PFHZZ	15434	3802070	BEARING SET, SLEEVE STANDARD MAIN BEARING SET	1
4	PFHZZ	15434	3802071	BEARING HALF SET, SL 0.25MM OVERSIZE BORE	V
4	PFHZZ	15434	3802072	BEARING HALF SET, SL 0.50MM OVERSIZE BORE	V
4	PFHZZ	15434	3802073	BEARING, SET, SLEEVE 0.75MM OVERSIZE BORE	V
4	PFHZZ	15434	3802074	BEARING SET, SLEEVE 1.00MM OVERSIZE BORE	V
5	PFHZZ	15434	3802082	PARTS KIT, BEARING R 0.5MM OVERSIZE, BORE/0.5MM OVERSIZE THRUST	1
5	PFHZZ	15434	3802084	PARTS KIT, BEARING R 1.0MM OVERSIZE BORE/1.0MM OVERSIZE THRUST	1
6	PFHZZ	15434	3906081	BEARING, SLEEVE REAR SLEEVE	1
7	PFHZZ	15434	3906080	BEARING, SLEEVE FRONT SLEEVE	1
8	PFHZZ	15434	3911422	DAMPENER, VIBRATION	1
9	PFHZZ	15434	3903857	BOLT, MACHINE	4

END OF FIGURE

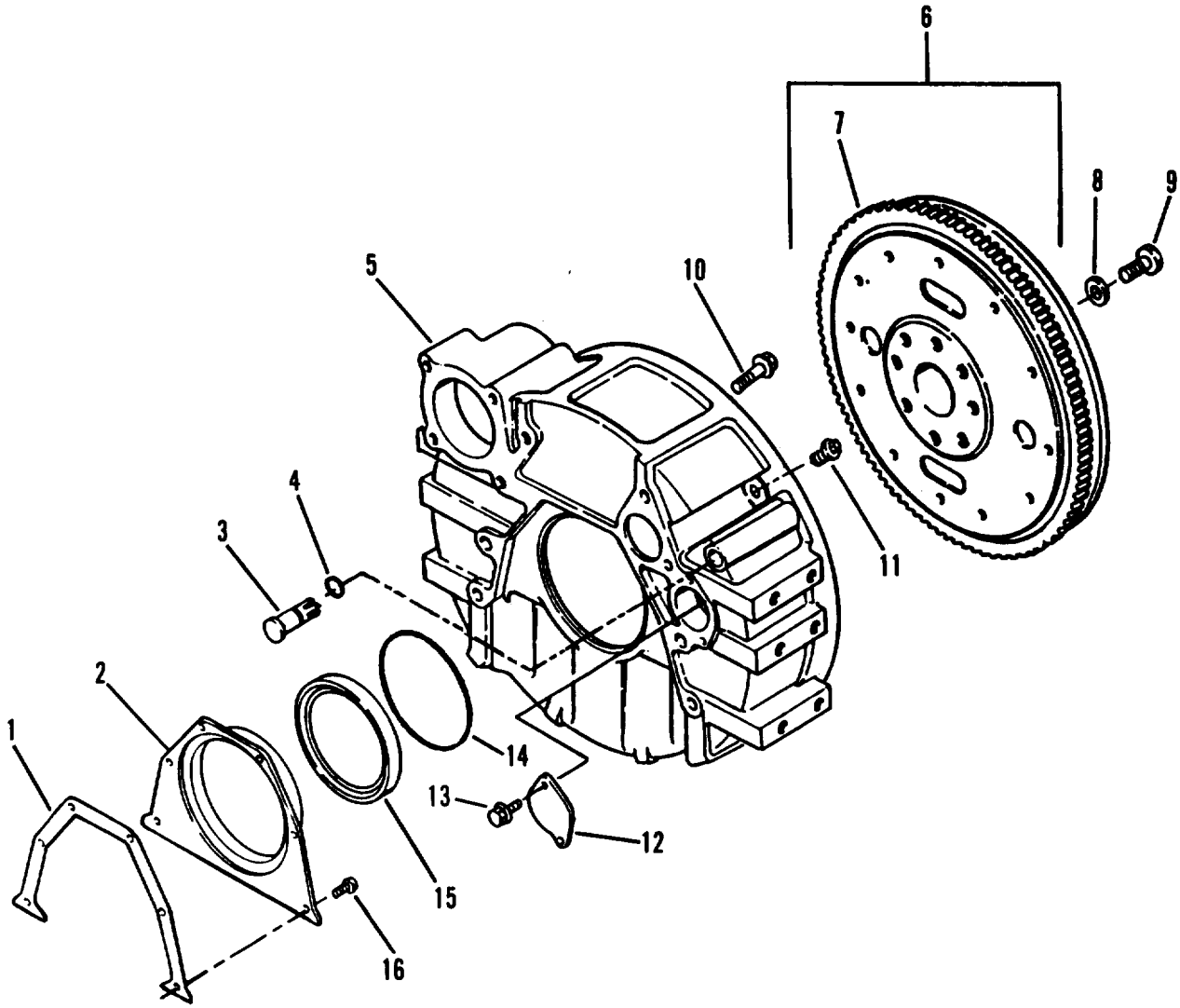

Figure 7. Flywheel and Flywheel Housing

## SECTION II

TM10-3930-660-24P

(1) ITEM NO	(2) SMR CODE	(3) CAGEC	(4) PART NUMBER	(5) DESCRIPTION AND USABLE ON CODES (UOC)	(6) QTY
GROUP 0103 FLYWHEEL ASSEMBLY					
FIG. 7 FLYWHEEL AND FLYWHEEL HOUSING					
1	PAHZZ	15434	3901019	GASKET PART OF KIT P/N 3802029	1
2	PFHZZ	15434	3906526	COVER,TIMING GEAR,I	1
3	PPFZZ	15434	3910248	PLUG,FLYWHEEL HOUSI	1
4	PAFZZ	15434	3910260	PACKING,PREFORMED	1
5	PFHZZ	15434	3903282	HOUSING	1
6	PBFZZ	15434	3914432	FLYWHEEL,ENGINE	1
7	XAHZZ	15434	3901774	GEAR,INTERNAL	1
8	PPFZZ	15434	3900269	WASHER,FLAT	8
9	PPFZZ	15434	3901395	SCREW,CAP,HEXAGON H M12-1.25X32MM	8
10	PFHZZ	15434	3910540	SCREW,CAP,HEXAGON H	8
11	PPFZZ	15434	3904181	PLUG,PIPE	1
12	PPFZZ	15434	3908095	COVER,ACCESS	1
13	PPFZZ	15434	3912072	SCREW	2
14	PAHZZ	15434	3912473	PACKING,PREFORMED PART OF KIT P/N 3802029	1
15	PAHZZ	15434	3909410	SEAL PART OF KIT P/N 3802029	1
16	PFHZZ	15434	3900627	SCREW,CAP,HEXAGON H	6
END OF FIGURE					

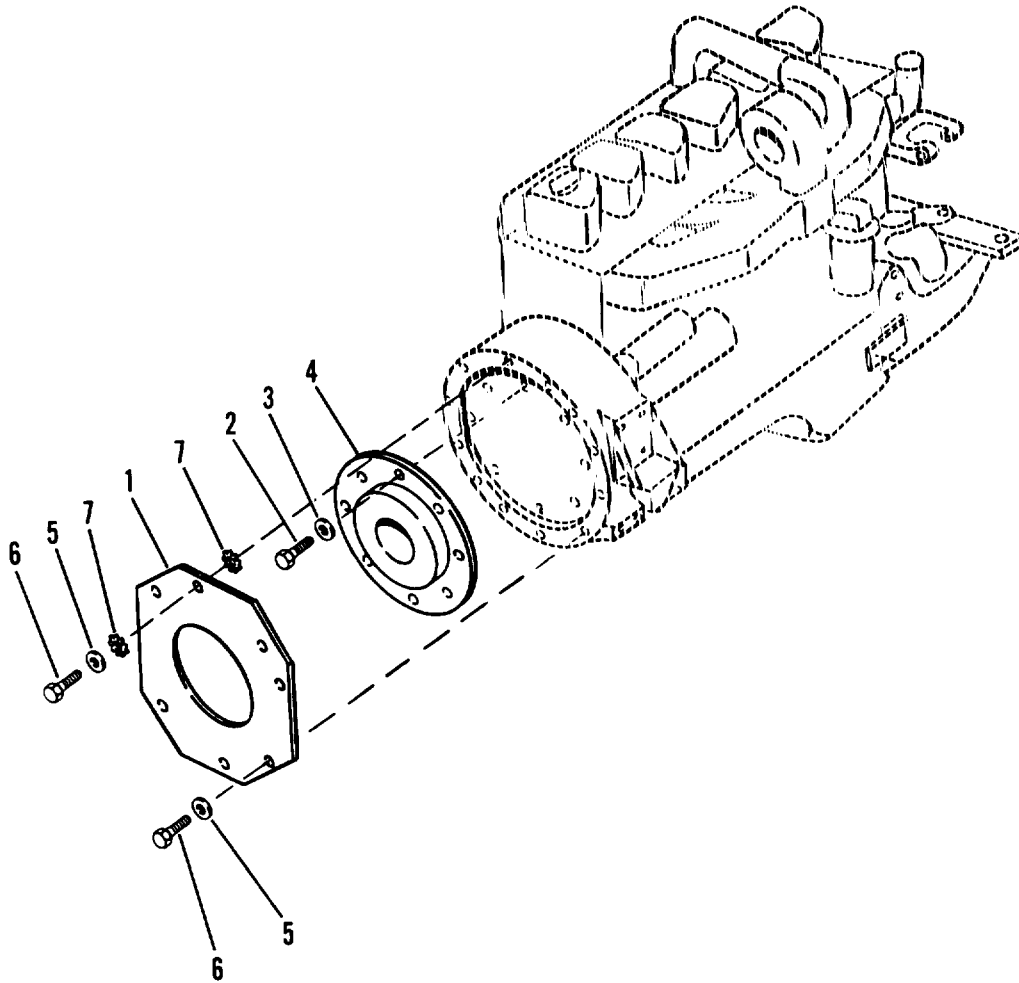

Figure 8. Flywheel Coupling and Housing Cover



(1) ITEM NO	(2) SMR CODE	(3) CAGEC	(4) PART NUMBER	(5) DESCRIPTION AND USABLE ON CODES (UOC)	(6) QTY
GROUP 0103 FLYWHEEL ASSEMBLY					
FIG. 8 FLYWHEEL COUPLING AND HOUSING COVER					
1	PFHZZ	3Y949	7054632	HOUSING, FLYWHEEL	1
2	PFHZZ	96906	MS90728-58	SCREW, CAP, HEXAGON H	8
3	PFHZZ	96906	MS35338-46	WASHER, LOCK	8
4	PFHZZ	3Y949	8140012	COUPLING, SHAFT, FLEX	1
5	PFHZZ	11862	11500207	WASHER, LOCK	6
6	PFHZZ	3Y949	8303784	SCREW, CAP, HEXAGON H	6
7	PFOZZ	96906	MS35335-35	WASHER, LOCK	2
END OF FIGURE					

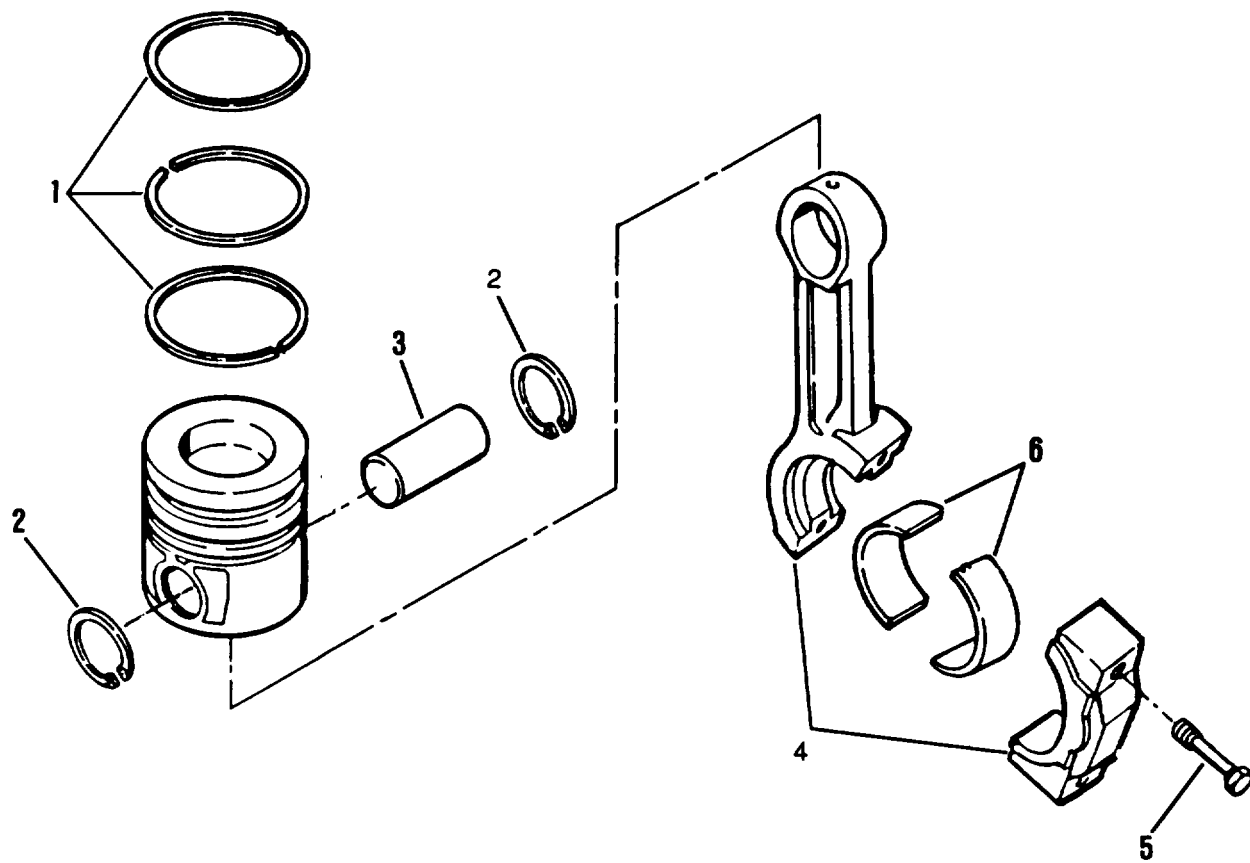

Figure 9. Piston, Rings and Connecting Rod

## SECTION II

TM10-3930-660-24P

(1) ITEM NO	(2) SMR CODE	(3) CAGEC	(4) PART NUMBER	(5) DESCRIPTION AND USABLE ON CODES (UOC)	(6) QTY
				GROUP 0104 PISTONS, CONNECTING RODS	
				FIG. 9 PISTON, RINGS, AND CONNECTING ROD	
1	PFHZZ	15434	3802050	RING SET,PISTON STANDARD PART OF KIT P/N 3802160	1
1	PFHZZ	15434	3802052	RING SET,PISTON 0.5MM OVERSIZE PART OF KIT P/N 3802132	1
1	PFHZZ	15434	3802054	RING SET,PISTON 1.0MM OVERSIZE PART OF KIT P/N 3802134	1
2	PFHZZ	48521	14G316-62	RING,RETAINING PART OF KIT P/N 3802160 PART OF KIT P/N 3802132 PART OF KIT P/N 3802134	2
3	PFHZZ	15434	3901793	PIN,PISTON	6
4	PFHHH	15434	3901569	ROD,ENGINE CONNECTI	6
5	PFHZZ	15434	3900919	SCREW MJ11-1.25X59MM	12
6	PFHZZ	15434	3901170	BEARING,SLEEVE STANDARD	12
6	PFHZZ	15434	3901171	BEARING,SLEEVE 0.25MM UNDERSIZE	V
6	PFHZZ	15434	3901172	BEARING,SLEEVE 0.50MM UNDERSIZE	V
6	PFHZZ	15434	3901173	BEARING,SLEEVE 0.75MM UNDERSIZE	V
6	PFHZZ	15434	3901174	BEARING,SLEEVE 1.00MM UNDERSIZE	V

END OF FIGURE

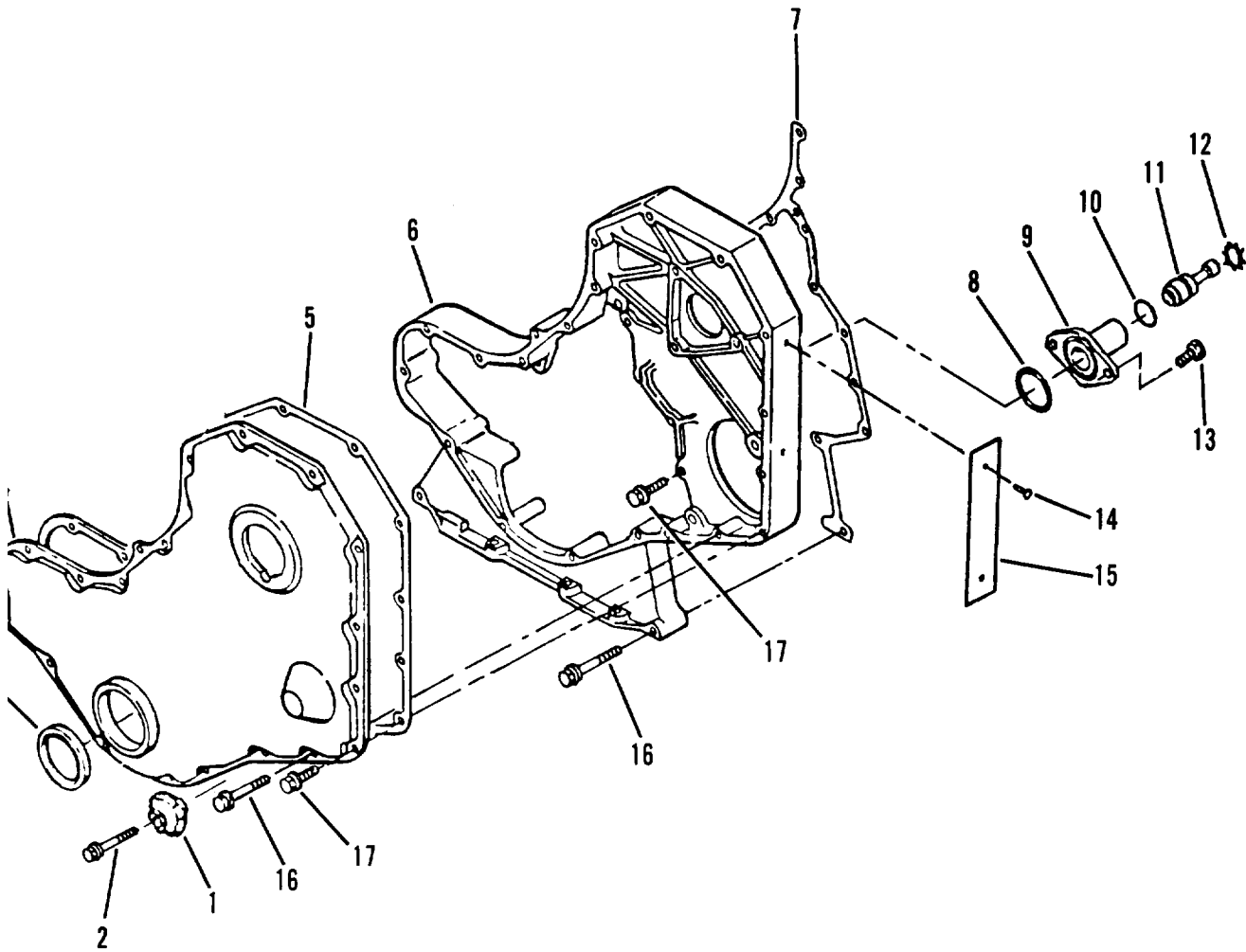

Figure 10. Front Housing and cover

## SECTION II

TM10-3930-660-24P

(1) ITEM NO	(2) SMR CODE	(3) CAGEC	(4) PART NUMBER	(5) DESCRIPTION AND USABLE ON CODES (UOC)	(6) QTY
GROUP 0105 VALVES, CAMSHAFTS, AND TIMING SYSTEM					
FIG. 10 FRONT HOUSING AND COVER					
1	PFFZZ	15434	3912772	ADJUSTING DEVICE,BE	1
2	PFFZZ	15434	3901446	SCREW,CAP,HEXAGON H	1
3	PAFZZ	15434	3904353	SEAL PART OF KIT P/N 3802029	2
4	PFFZZ	15434	3903794	HOUSING,GEAR	1
5	KFFZZ	15434	3914385	GASKET PART OF KIT P/N 3802029	1
6	PFHZZ	15434	3910411	HOUSING,MECHANICAL	1
7	KFHZZ	15434	3916 131	GASKET PART OF KIT P/N 3802029	1
8	PAHZZ	7U263	3914092	PACKING,PREFORMED PART OF KIT P/N 3802029	1
9	PFHZZ	15434	3919683	HOUSNG,TIMING PIN	1
10	KFHZZ	15434	3913994	PACKING,PREFORMED PART OF KIT P/N 3802029	1
11	PAHZZ	15434	3903924	PIN,ENGINE TIMING	1
12	PAHZZ	15434	3904849	RING,RETAINING	1
13	PFHZZ	15434	3907998	SCREW,MACHINE	2
14	PF0ZZ	15434	3908612	SCREW,DRIVE	2
15	PFOZZ	15434	3906610	PLATE,IDENTIFICATIO	1
16	PFFZZ	15434	3900633	BOLT,MACHINE	10
17	PFFZZ	15434	3900629	SCREW,CAP,HEXAGON H	16

END OF FIGURE

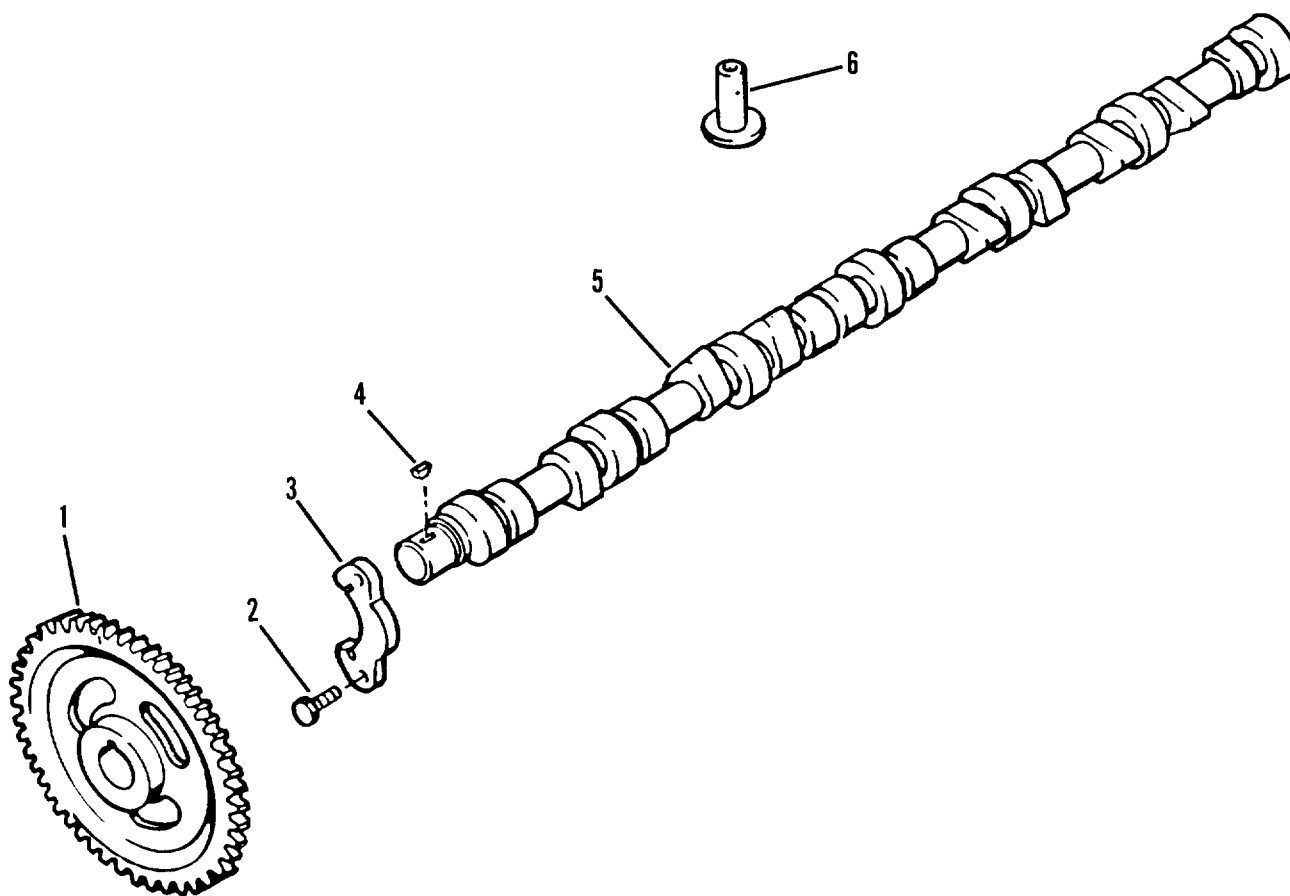

Figure 11. Camshaft and Tappets

(1) ITEM NO	(2) SMR CODE	(3) CAGEC	(4) PART NUMBER	(5) DESCRIPTION AND USABLE ON CODES (UOC)	(6) QTY
				GROUP 0105 VALVES, CAMSHAFTS, AND TIMING SYSTEM	
				FIG. 11 CAMSHAFT AND VALVE TAPPET	
1	PFHZZ	15434	3907431	GEAR, SPUR	1
2	PFHZZ	15434	3900620	SCREW, CAP, HEXAGON H	2
3	PFHZZ	15434	3914641	BRACKET, MOUNTING	1
4	PFHZZ	15434	3902332	KEY, WOODRUFF	1
5	PFHZZ	15434	3907824	CAMSHAFT, ENGINE	1
6	PFHZZ	15434	3907240	TAPPET, ENGINE POPPE	12
				END OF FIGURE	

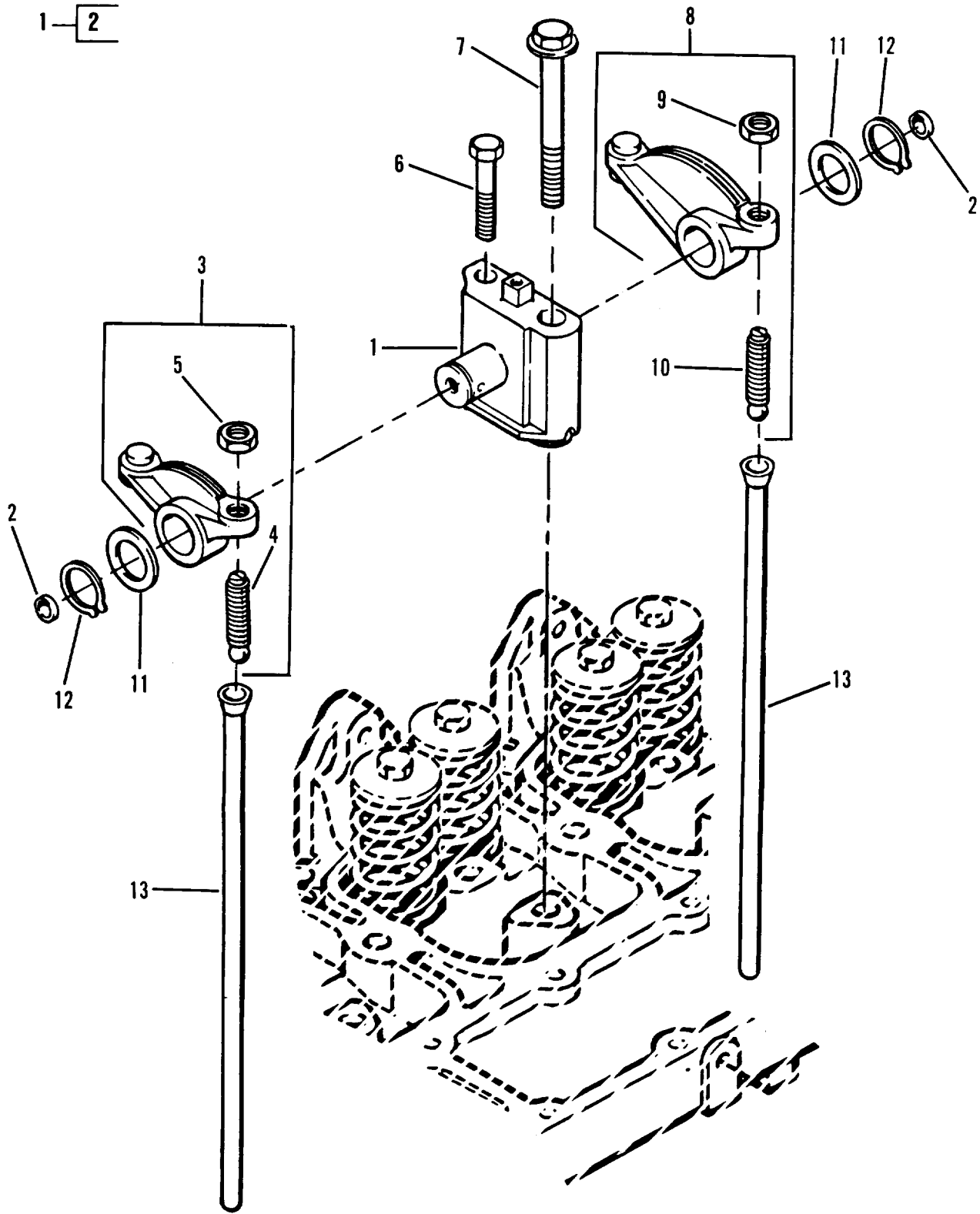

Figure 12. Rocker Arm Assembly



## SECTION II

TM10-3930-660-24P

(1) ITEM NO	(2) SMR CODE	(3) CAGEC	(4) PART NUMBER	(5) DESCRIPTION AND USABLE ON CODES (UOC)	(6) QTY
				GROUP 0105 VALVES, CAMSHAFTS, AND TIMING SYSTEM	
				FIG. 12 ROCKER ARM ASSEMBLY	
1	PFFZZ	15434	3910814	BRACKET, LEVER	6
2	PFFZZ	15434	3907555	PLUG, EXPANSION	12
3	PFFZZ	15434	3910811	BRACKET, EYE, NONROTA INTAKE	6
4	PFFZZ	15434	3900706	SCREW, MACHINE	6
5	PFFZZ	15434	S-205	NUT	6
6	PFFZZ	15434	3901221	SCREW, CAP HEXAGON	6
7	PFFZZ	15434	3903940	SCREW, CAP HEXAGON	6
8	PFFZZ	15434	3910810	BRACKET, EYE, NONROTA	6
9	PFFZZ	15434	S-205	NUT	6
10	PFFZZ	15434	3900706	SCREW, MACHINE	6
11	PFFZZ	15434	3900245	WASHER, FLAT	12
12	PFFZZ	72617	539159	RING, RETAINING	12
13	PFFZZ	15434	3904679	PUSH ROD, ENGINE POP	12

END OF FIGURE

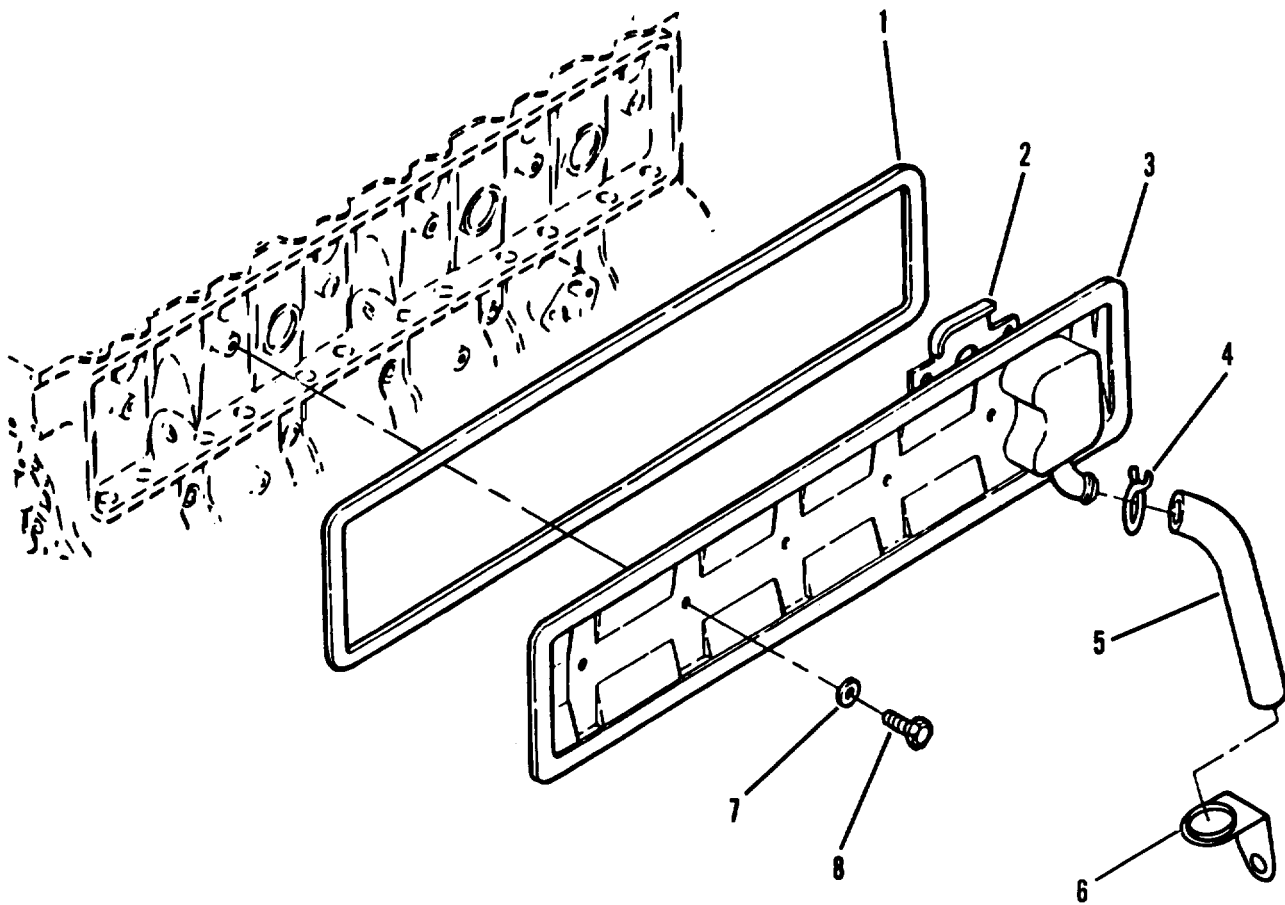

Figure 13, Push Rod Cover

(1) ITEM NO	(2) SMR CODE	(3) CAGEC	(4) PART NUMBER	(5) DESCRIPTION AND USABLE ON CODES (UOC)	(6) QTY
				GROUP 0105 VALVES, CAMSHAFTS, AND TIMING SYSTEM	
				FIG. 13 PUSH ROD COVER	
1	PAFZZ	15434	3904776	GASKET PART OF KIT P/N 3802029	1
2	PAFZZ	15434	3907586	BAFFLE, AIRFLOW, ENGI	1
3	PAFZZ	15434	3911822	COVER, ENGINE POPPET	1
4	PAFZZ	10988	J904230	CLAMP, HOSE	1
5	PAFZZ	15434	3908049	HOSE, PREFORMED	1
6	PAFZZ	15434	3909670	CLAMP, LOOP	1
7	PAFZZ	15434	3900267	GROMMET PART OF KIT P/N 3802029	4
8	PAFZZ	15434	3900630	SCREW, CAP, HEXAGON H	4

END OF FIGURE

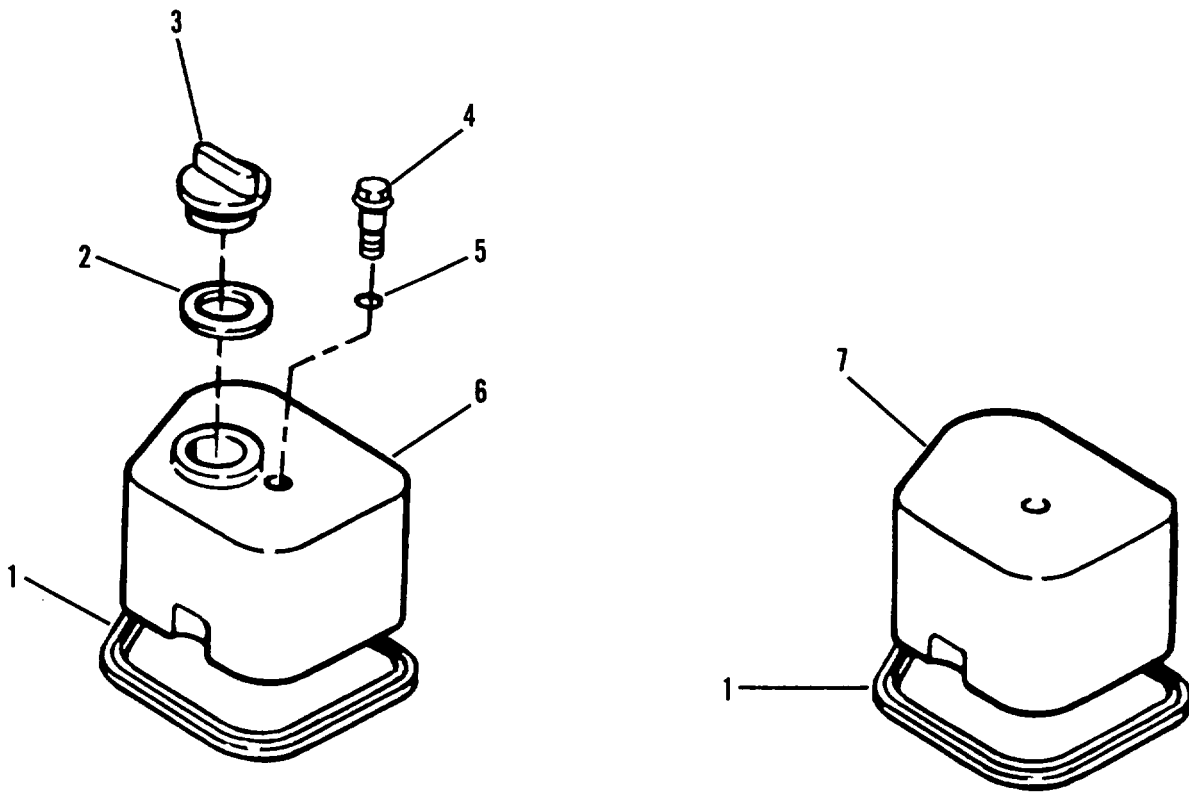

Figure 14. Rocker Arm Covers

## SECTION II TM10-3930-660-24P

(1) ITEM NO	(2) SMR CODE	(3) CAGEC	(4) PART NUMBER	(5) DESCRIPTION AND USABLE ON CODES (UOC)	(6) QTY
				GROUP 0105 VALVES, CAMSHAFTS, AND TIMING SYSTEM	
				FIG. 14 ROCKER ARM COVERS	
1	PAOZZ	15434	3902666	GASKET PART OF KIT P/N 3802027 PART OF KIT P/N 3802028 PART OF KIT P/N 3802226	6
2	PFOZZ	15434	3902363	SEAL,PLAIN PART OF KIT P/N 3802027 PART OF KIT P/N 3802028 PART OF KIT P/N 3802226	1
3	PFOZZ	15434	3901895	CAP,FILLER OPENING	1
4	PFOZZ	15434	3907049	SCREW,CAP,HEXAGON H	6
5	PFOZZ	15434	3910824	PACKING,PREFORMED PART OF KIT P/N 3802027 PART OF KIT P/N 3802028 PART OF KIT P/N 3802226	6
6	PFOZZ	15434	3902605	COVER,ROCKER LEVER	1
7	PFOZZ	15434	3902604	COVER ROCKER LEVER	5

END OF FIGURE

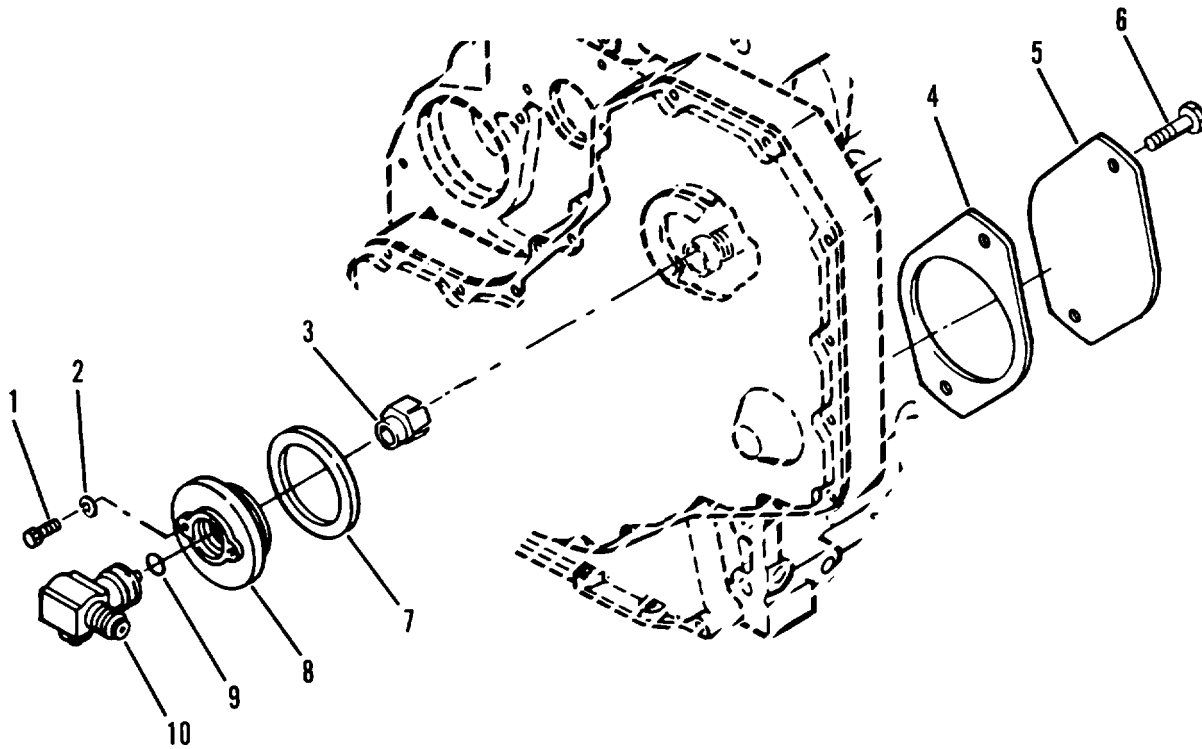

Figure 15. Tachometer Drive and Accessory Cover

## SECTION II

TM10-3930-660-24P

(1) ITEM NO	(2) SMR CODE	(3) CAGEC	(4) PART NUMBER	(5) DESCRIPTION AND USABLE ON CODES (UOC)	(6) QTY
				GROUP 0105 VALVES, CAMSHAFTS, AND TIMING SYSTEM	
				FIG. 15 TACHOMETER DRIVE AND ACCESSORY COVER	
1	PFOZZ	15434	3027685	SCREW,CAP,HEXAGON H	2
2	PFOZZ	15434	62392	WASHER,FLAT	2
3	PFOZZ	15434	3905306	HUB,BODY	1
4	PPFZZ	15434	3008400	GASKET PART OF KIT P/N 3802029	1
5	PPFZZ	15434	3200782	PLATE COVER DRIVE T	1
6	PPFZZ	15434	3901249	SCREW,CAP,HEXAGON H	2
7	PFOZZ	15434	3903475	GASKET	1
8	PFOZZ	15434	3918215	COVER,ACCESS	1
9	PAOZZ	15434	3915800	GASKET	1
10	PFOZZ	15434	3905217	ADAPTER,ANGLE DRIVE	1

END OF FIGURE

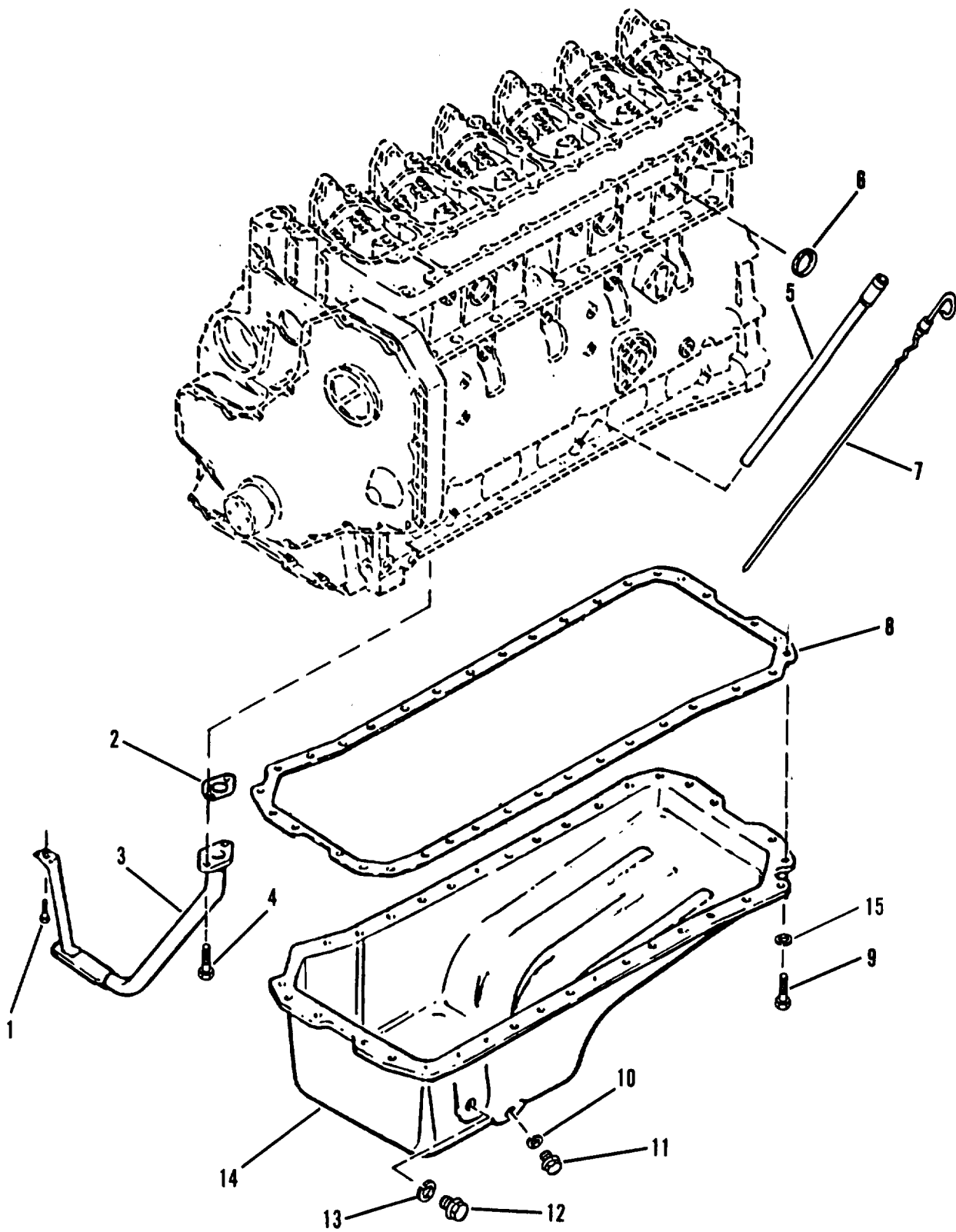

Figure 16. Oil Pan and Oil Level Gage



## SECTION II

TM10-3930-660-24P

(1) ITEM NO	(2) SMR CODE	(3) CAGEC	(4) PART NUMBER	(5) DESCRIPTION AND USABLE ON CODES (UOC)	(6) QTY
GROUP 0106 ENGINE LUBRICATION SYSTEM					
FIG. 16 OIL PAN AND OIL LEVEL GAUGE					
1	PFFZZ	15434	3901235	BOLT,MACHINE	1
2	PAFZZ	15434	3905468	GASKET	1
3	PFFZZ	10988	J909373	TUBE,SUCTION,LUBE O	1
4	PFFZZ	15434	3900225	SCREW,CAP,HEXAGON H	2
5	PFOZZ	15434	3905425	TUBE,DIPSTICK	1
6	PFOZZ	15434	3900955	PLUG,EXPANSION	4
7	PFOZZ	15434	3905786	GAGE ROD,LIQUID LEV	1
8	PAFZZ	15434	3911536	GASKET PART OF KIT P/N 3802029	1
9	PFFZZ	15434	3901755	SCREW CAP HEX HEAD	36
10	PFOZZ	15434	3900216	WASHER,FLAT PART OF KIT P/N 3802029	1
11	PFOZZ	15434	3900215	PLUG,THREADED	1
12	PFOZZ	15434	3904386	PLUG,MACHINE THREAD	1
13	PFOZZ	15434	3902425	WASHER,FLAT PART OF KIT P/N 3802027 PART OF KIT P/N 3802028 PART OF KIT P/N 3802029	1
14	PFFZZ	15434	3901288	OIL PAN	1
15	PFFZZ	15434	3907537	WASHER	36

END OF FIGURE

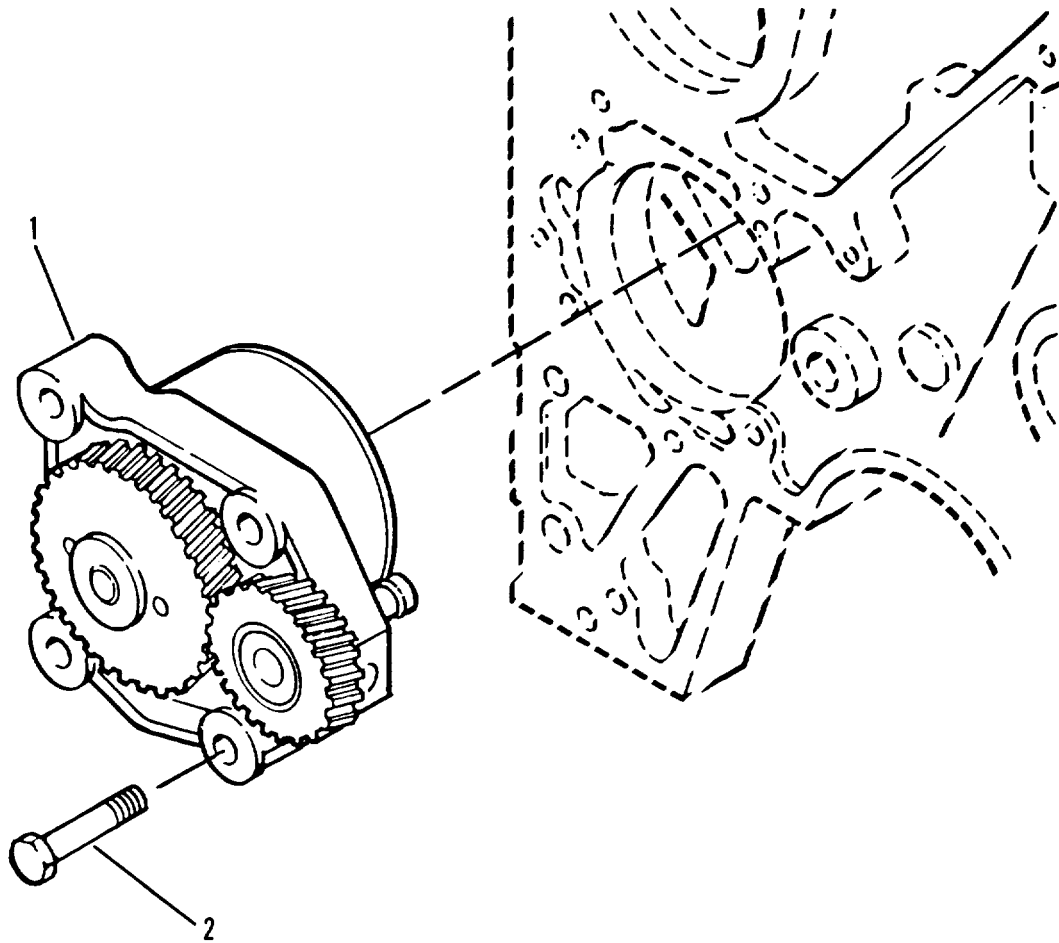

Figure 17. Oil Pump, Engine

SECTION II                      TM10-3930-660-24P

(1) ITEM NO	(2) SMR CODE	(3) CAGEC	(4) PART NUMBER	(5) DESCRIPTION AND USABLE ON CODES (UOC)	(6) QTY
				GROUP 0106 ENGINE LUBRICATION SYSTEM	
				FIG. 17 OIL PUMP, ENGINE	
1	PFFZZ	15434	3906414	OIL PUMP ASSEMBLY,E	1
2	PFFZZ	15434	3900677	SCREW,CAP,HEXAGON H	4
				END OF FIGURE	

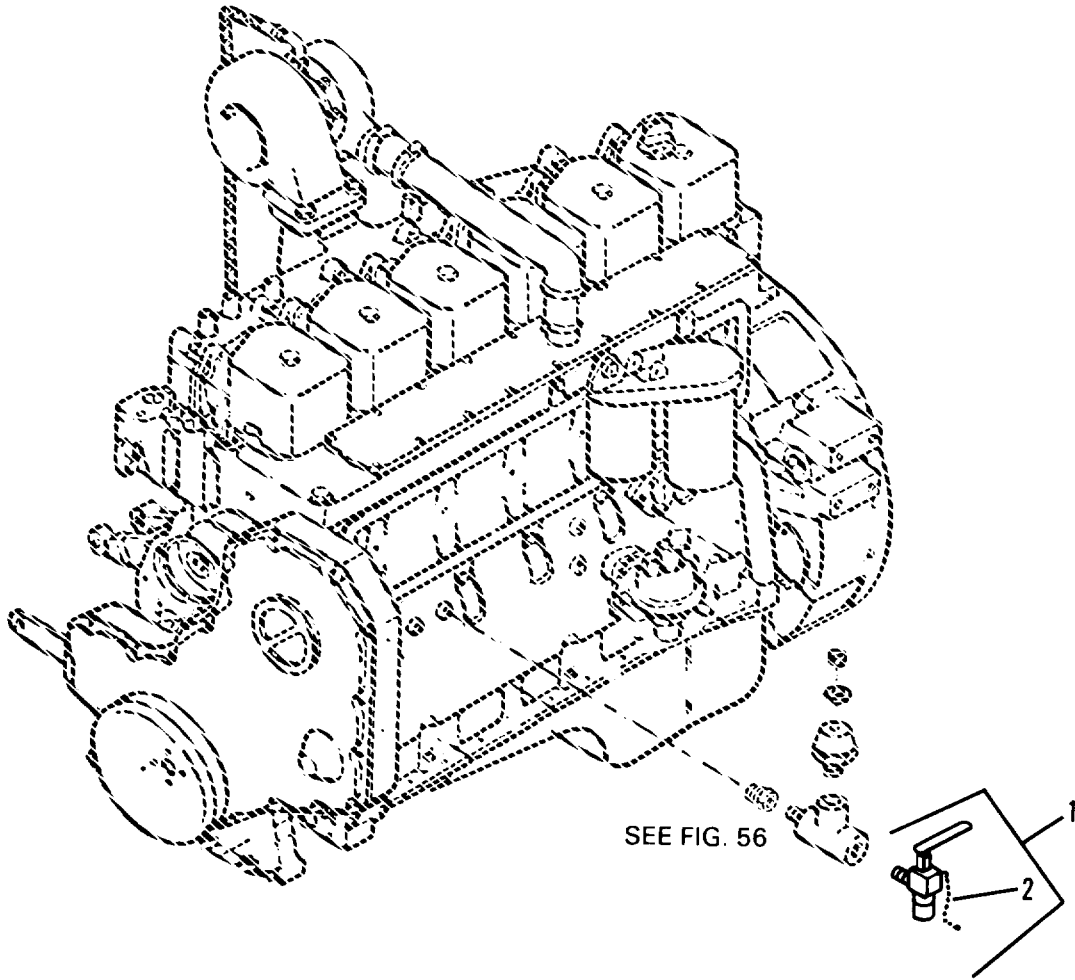

Figure 18. Oil Sampling Valve, Engine

SECTION II TM10-3930-660-24P

(1) ITEM NO	(2) SMR CODE	(3) CAGEC	(4) PART NUMBER	(5) DESCRIPTION AND USABLE ON CODES (UOC)	(6) QTY
				GROUP 0106 ENGINE LUBRICATION SYSTEM	
				FIG. 18 OIL SAMPLING VALVE, ENGINE	
1	PFOZZ	86768	2-2486-5	PACKING,ASSORTMENT	1
2	PFOZZ	86768	7-2877-8	CHAIN,BEAD AND RING	1
				END OF FIGURE	

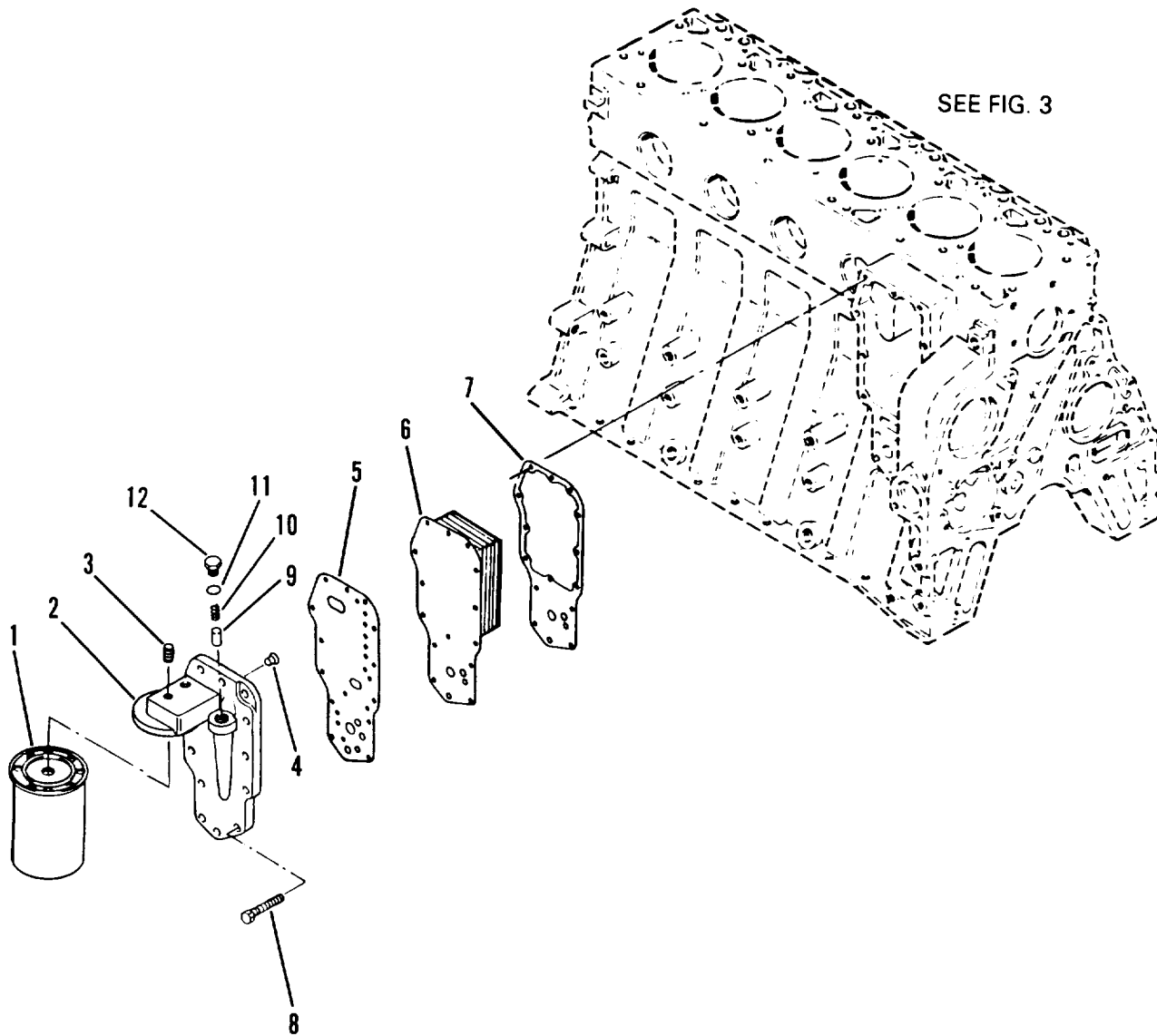

Figure 19. Oil Cooler and Filter, Engine

## SECTION II

TM10-3930-660-24P

(1) ITEM NO	(2) SMR CODE	(3) CAGEC	(4) PART NUMBER	(5) DESCRIPTION AND USABLE ON CODES (UOC)  GROUP 0106 ENGINE LUBRICATION SYSTEM  FIG. 19 OIL COOLER AND FILTER, ENGINE	(6) QTY
1	PAOZZ	15434	3908615	FILTER ELEMENT, FLUI	1
2	PFFZZ	15434	3915243	HEAD, FLUID FILTER	1
3	PFFZZ	15434	3906619	PLUG, PIPE	1
4	PFFZZ	15434	3902338	VALVE PRESSURE RELI	1
5	PFFZZ	15434	3912638	GASKET PART OF KIT P/N 3802029	1
6	PFFZZ	15434	3911940	COOLER, LUBRICATING	1
7	PAFZZ	15434	3918256	GASKET PART OF KIT P/N 3802029	1
8	PFFZZ	15434	3900632	SCREW, CAP, HEXAGON H	14
9	PFFZZ	15434	3914084	STEM, FLUID VALVE	1
10	PFFZZ	15434	3903261	SPRING, HELICAL, COMP	1
11	PFFZZ	15434	3909397	PACKING, PREFORMED	1
12	PFFZZ	15434	3904386	PLUG, MACHINE THREAD M22-1.5X14MM	1

END OF FIGURE

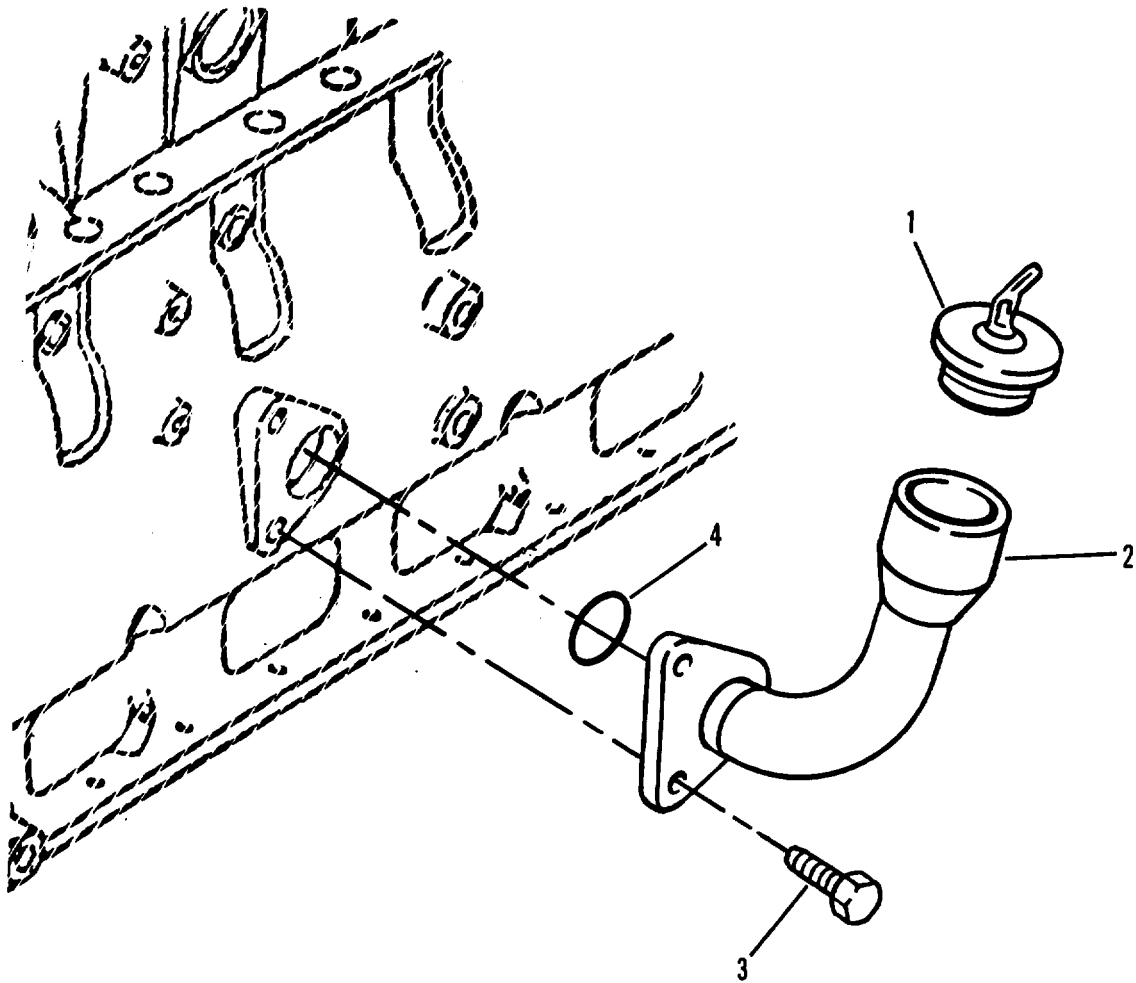

Figure 20. Oil Filler Tube, Side, Engine



## SECTION II TM10-3930-660-24P

(1) ITEM NO	(2) SMR CODE	(3) CAGEC	(4) PART NUMBER	(5) DESCRIPTION AND USABLE ON CODES (UOC)	(6) QTY
				GROUP 0106 ENGINE LUBRICATION SYSTEM	
				FIG. 20 OIL FILTER TUBE, SIDE, ENGINE	
1	PFOZZ	15434	101322	CAP, FILLER OPENING	1
2	PFOZZ	15434	3905440	FILLER NECK	1
3	PFOZZ	15434	3901249	SCREW, CAP, HEXAGON H	1
4	PFOZZ	15434	3904789	PACKING, PREFORMED	1
				END OF FIGURE	

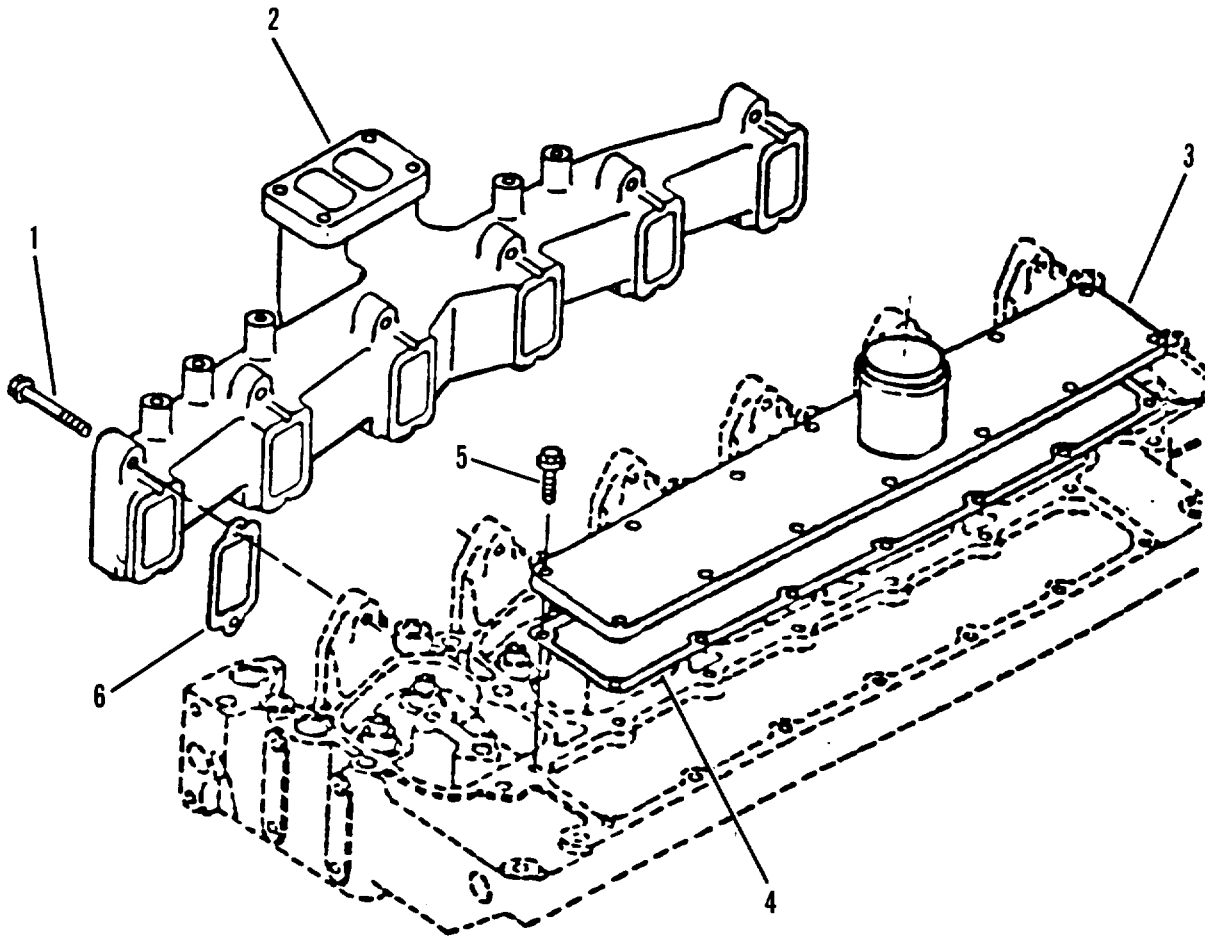

Figure 21. Exhaust Manifold and Intake Manifold Cover

(1) ITEM NO	(2) SMR CODE	(3) CAGEC	(4) PART NUMBER	(5) DESCRIPTION AND USABLE ON CODES (UOC)	(6) QTY
GROUP 0108 MANIFOLDS					
FIG. 21 EXHAUST MANIFOLD AND INTAKE MANIFOLD COVER					
1	PFFZZ	15434	3017506	SCREW,CAP,HEXAGON H	12
2	PFFZZ	15434	3902347	MANIFOLD,EXHAUST	1
3	PFFZZ	15434	3908086	COVER,ACCESS	1
4	PFFZZ	15434	3902002	GASKET PART OF KIT P/N 3802027 PART OF KIT P/N 3802226	1
5	PFFZZ	15434	3918109	SCREW,CAP,HEXAGON H	14
6	PFFZZ	15434	3905443	GASKET PART OF KIT P/N 3802027 PART OF KIT P/N 3802028 PART OF KIT P/N 3802226	6
END OF FIGURE					

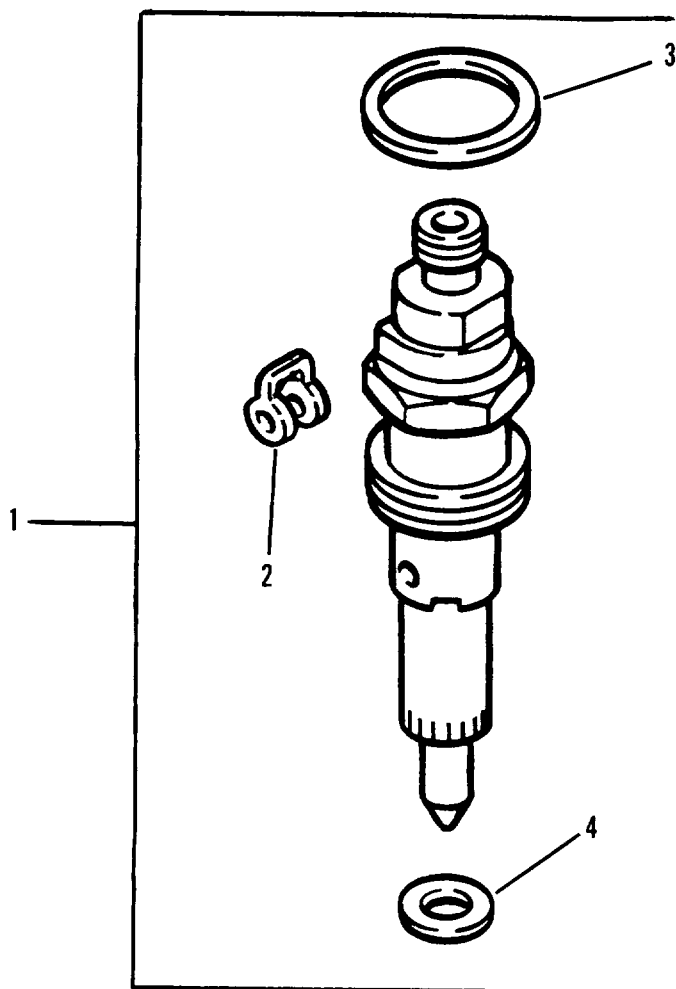

Figure 22. Fuel Injector

(1) ITEM NO	(2) SMR CODE	(3) CAGEC	(4) PART NUMBER	(5) DESCRIPTION AND USABLE ON CODES (UOC)	(6) QTY
GROUP 03 FUEL SYSTEM					
GROUP 0301 CARBURETOR, FUEL INJECTOR					
FIG. 22 FUEL INJECTOR					
1	PPFZZ	15434	3903380	SEAL, BANJO CONNECT PART OF KIT P/N 3802035 PART OF KIT P/N 3802027 PART OF KIT P/N 3802226	1
2	PPFZZ	15434	3909356	GASKET PART OF KIT P/N 3802035	1
3	KFFZZ	15434	3900808	WASHER PART OF KIT P/N 3802035 PART OF KIT P/N 3802027 PART OF KIT P/N 3802226	1
END OF FIGURE					

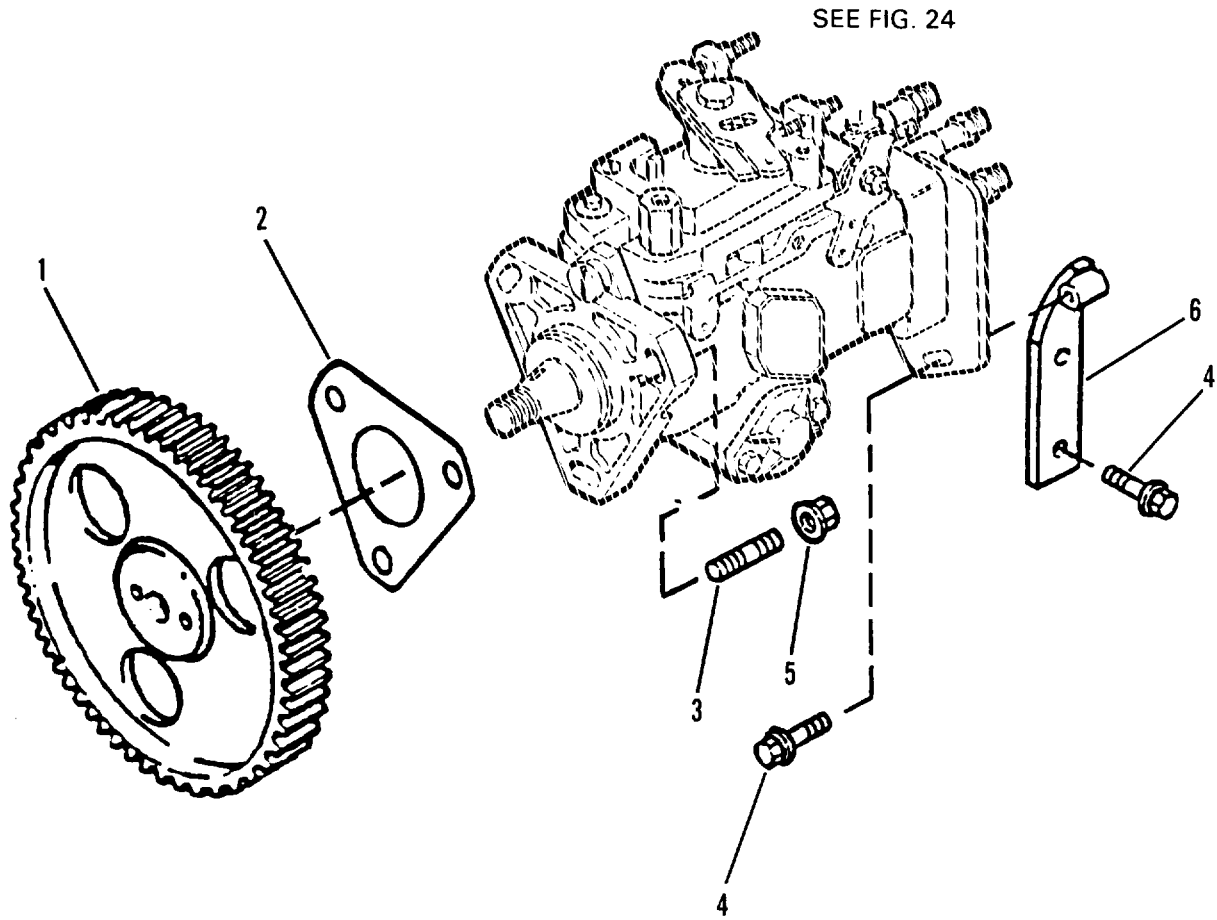

Figure 23. Fuel Injection Pump and Coupling

(1) ITEM NO	(2) SMR CODE	(3) CAGEC	(4) PART NUMBER	(5) DESCRIPTION AND USABLE ON CODES (UOC)	(6) QTY
				GROUP 0302 FUEL PUMPS	
				FIG. 23 FUEL INJECTION PUMP AND COUPLING	
1	PFFZZ	15434	3911331	GEAR, SPUR	1
2	PFFZZ	15434	3916 131	GASKET PART OF KIT P/N 3802029	1
3	PFFZZ	15434	3902501	STUD	3
4	PFFZZ	15434	3900630	SCREW, CAP, HEXAGON H	3
5	PFFZZ	15434	3900589	NUT, PLAIN, HEXAGON	3
6	PFFZZ	15434	3905313	BRACKET, ENGINE ACCE	1
				END OF FIGURE	

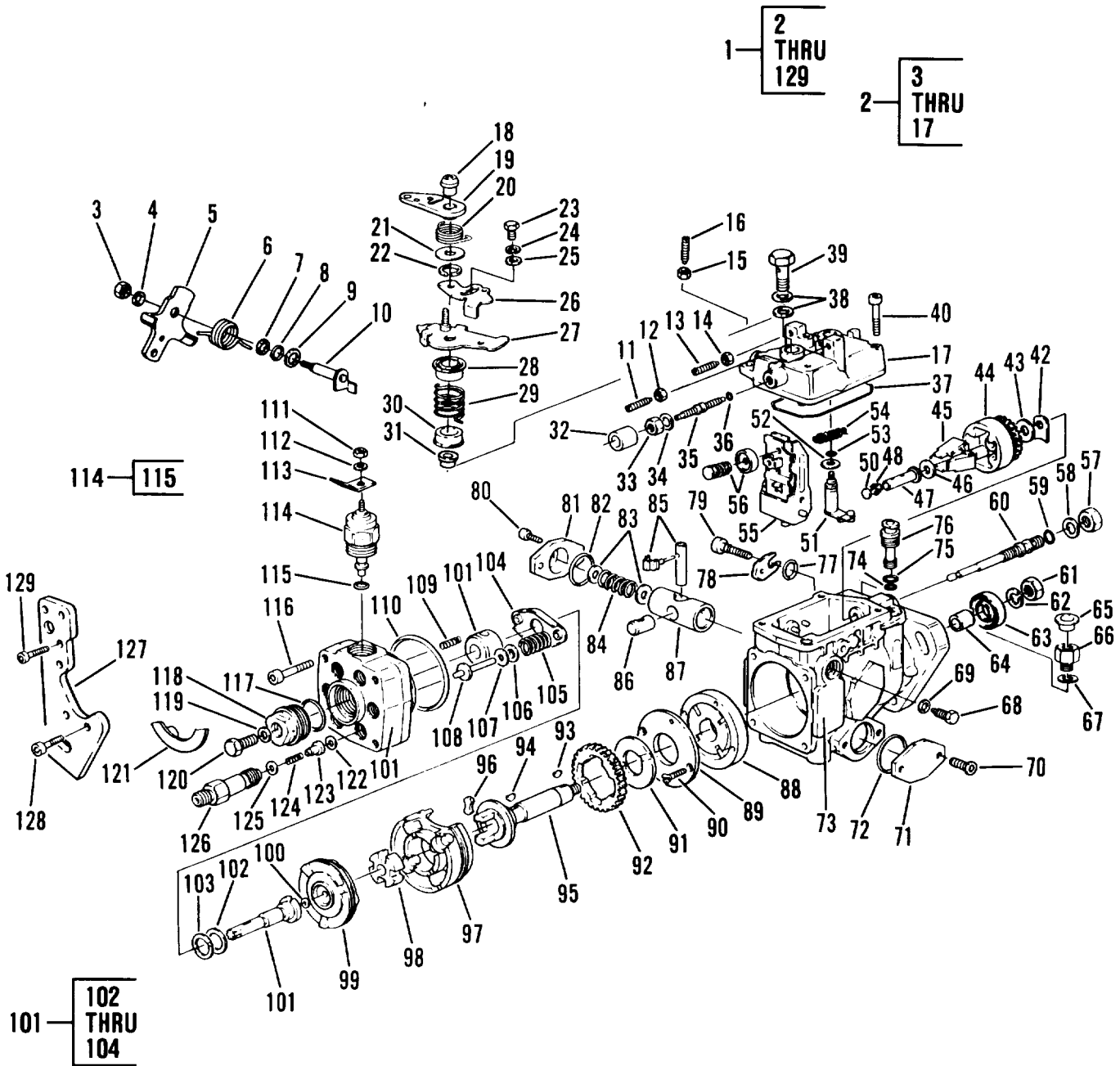

Figure 24. Fuel Injection Pump Assembly



## SECTION II

TM10-3930-660-24P

(1) ITEM NO	(2) SMR CODE	(3) CAGEC	(4) PART NUMBER	(5) DESCRIPTION AND USABLE ON CODES (UOC)  GROUP 0302 FUEL PUMPS  FIG. 24 FUEL INJECTION PUMP ASSEMBLY	(6) QTY
1	PAFDD	53867	1 460 426 185	DISTRIBUTOR PUMP UOC:TRT	1
2	PFDDZ	53867	1 465 534 105	COVER HOUSING	1
3	PFDDZ	53867	2 915 011 007	NUT,HEX DIN 934-M5-M-8	1
4	PFDDZ	53867	2 916 699 083	WASKER, LOCK UOC:TRT	1
5	PFDDZ	53867	1 461 902 311	LEVER,STOP	1
6	PFDDZ	53867	1 464 651 423	SPRING,COILED	1
7	PFDDZ	53867	1 460 101 620	SHIM	1
8	PFDDZ	53867	1 460 210 301	PACKING,PREFORMED PART OF KIT P/N 1 467 010 059	1
9	PFDDZ	53867	1 200 101 640	SHIM	1
10	PFDDZ	53867	1-463-161-802	LEVER,MANUAL CONTRO	1
11	PFDDZ	53867	1 463 402 339	SETSCREW,HDCS	1
12	PFDDZ	53867	2 915 011 007	NUT,HEX DIN 934-M6-M-8	1
13	PFDDZ	53867	1 463 402 339	SETSCREW,HDCS	1
14	PFDDZ	53867	1 463 315 307	NUT,HEX	1
15	PFDDZ	53867	2 915 052 106	NUT,HEX	1
16	PFDDZ	53867	1 463 400 310	PIN,THREADED	1
17	PFDDZ	53867	1 465 534 103	COVER,TRANSMISSION	1
18	PFDDZ	53867	1 460 363 300	NUT,FLANGE	1
19	PFDDZ	53867	1 461 900 580	LEVER,CONTROL	1
20	PFDDZ	53867	1 464 651 430	SPRING,HELICAL,COMP	1
21	PFDDZ	53867	1 460 113 301	DISC,INTERMEDIATE	1
22	PFDDZ	53867	2 916 699 083	WASHER,LOCK	1
23	PFDDZ	53867	2 911 062 193	SCREW,HEX HEAD CAP DIN 933-M6X-12- 8.8	1
24	PFDDZ	53867	2 916 699 083	WASHER,LOCK 6.00MM	1
25	PFDDZ	53867	2 916 011 014	WASHER,FLAT DIN 125-A6,4-ST	1
26	PFDDZ	53867	1 461 900 503	LEVER,CONTROL	1
27	PFDDZ	53867	1 461 901 489	LEVER,CONTROL	1
28	PFDDZ	53867	1 460 522 304	SEAT,SPRING	1
29	PFDDZ	53867	1 464 651 458	SPRING,COILED	1
30	PFDDZ	53867	1 460 522 308	SEAT,SPRING	1
31	PFDDZ	53867	1 460 324 332	BUSHING,BUIDE	1
32	PFDDZ	53867	1 460 590 313	CAP,SEALING	1
33	PFDDZ	53867	1 463 315 306	NUT,HEX	1
34	PFDDZ	53867	2 916 011 015	WASHER,FLAT DIN 433-8 4ST 50	1
35	PFDDZ	53867	1 463 402 330	SCREW,ADJUSTING	1
36	PFDDZ	53867	1 460 210 319	PACKING,PREFORMED PART OF KIT P/N 1 467 010 059	1
37	PFDDZ	53867	1 461 015 300	GASKET	1
38	PFDDZ	53867	1 460 105 312	RING,SEAL	2
39	PFDDZ	53867	1 463 456 303	SCREW,INLET UNION	1
40	PFDDZ	53867	2 910 142 207	SCREW,SCH CAP DIN 912-M6X35-8.8	4
41	PFDDZ	53867	1 461 030 901	SEL GP,SHIM PLATE	1
42	PFDDZ	53867	1 461 030 343	SPACER,PLATE	1
42	PFDDZ	53867	1 461 030 344	SHIM, 1.05 MM	1

## SECTION II

TM10-3930-660-24P

(1) ITEM NO	(2) SMR CODE	(3) CAGEC	(4) PART NUMBER	(5) DESCRIPTION AND USABLE ON CODES (UOC)	(6) QTY
42	PFDZZ	53867	1 461 030 345	SHIM, 1.15 MM	1
42	PFDZZ	53867	1 461 030 346	SHIM, 1.25 MM	1
42	PFDZZ	53867	1 461 030 347	SHIM, 1.35 MM	1
42	PFDZZ	53867	1 461 030 348	SHIM, 1.45 MM	1
42	PFDZZ	53867	1 461 030 349	SHIM, 1.55 MM	1
42	PFDZZ	53867	1 461 030 350	SHIM, 1.65 MM	1
42	PFDZZ	53867	1 461 030 351	SPACER, PLATE 1.75 MM	1
43	PFDZZ	53867	1 460 100 182	DISC, SUPPORTING 1.25 MM	1
43	PFDZZ	53867	1 460 100 338	RING, RETAINING 1.30 MM	1
43	PFDZZ	53867	1 460 100 339	RING, RETAINING 1.35 MM	1
43	PFDZZ	53867	1 460 100 329	DISC, SUPPORTING 1.40MM	1
43	PFDZZ	53867	1 460 100 183	DIS, SUPPORTING 1.45MM	1
44	PFDZZ	53867	1 466 317 319	FLYWEIGHT ASSEMBLY	1
45	PFDZZ	53867	1 467 010 054	PARTS SET, FLYWEIGHT	1
46	PFDZZ	53867	1 460 100 356	RING, SHIM 1.60MM	1
47	PFDZZ	53867	1 460 422 324	SLEEVE	1
48	PFDZZ	53867	1 460 508 309	CAP, SEALING	1
49	PFDZZ	53867	1 463 203 907	SELECTION GP, PLUG	1
50	PFDZZ	53867	1 463 203 413	PLUG, 7.60MM	1
50	PFDZZ	53867	1 463 203 414	PLUG, 7.80MM	1
50	PFDZZ	53867	1 463 203 415	PLUG, 8.00MM	1
50	PFDZZ	53867	1 463 203 416	PLUG, 8.20MM	1
50	PFDZZ	53867	1 463 203 417	PLUG, 8.40MM	1
50	PFDZZ	53867	1 463 203 418	PLUG, 8.60MM	1
50	PFDZZ	53867	1 463 203 419	PLUG, 8.80MM	1
50	PFDZZ	53867	1 463 203 420	PLUG, 9.00MM	1
50	PFDZZ	53867	1 463 203 421	PLUG, 9.20MM	1
50	PFDZZ	53867	1 463 203 422	PLUG, 9.40MM	1
50	PFDZZ	53867	1 463 203 423	PLUG, 9.60MM	1
50	PFDZZ	53867	1 463 203 424	PLUG, 9.80MM	1
50	PFDZZ	53867	1 463 203 425	PLUG, 10.00MM	1
50	PFDZZ	53867	1 463 203 426	PLUG, 10.20MM	1
50	PFDZZ	53867	1 463 203 427	PLUG, 10.40MM	1
50	PFDZZ	53867	1 463 203 428	PLUG, 10.60MM	1
50	PFDZZ	53867	1 463 203 429	PLUG, 10.80MM	1
50	PFDZZ	53867	1 463 203 430	PLUG, 11.00MM	1
51	PFDZZ	53867	1 463 161 849	SHAFT	1
52	PFDZZ	53867	1 200 101 640	SHIM	1
53	PFDZZ	53867	1 460 210 008	PACKING, PREFORMED PART OF KIT P/N 1 467 010 059	1
54	PFDZZ	53867	1 464 650 388	SPRING, EXTENSION	1
55	PFDZZ	53867	1 461 904 640	LEVER, FULCRUM	1
56	PFDZZ	53867	1 467 010 364	PARTS SET, RING PIN	1
57	PFDZZ	53867	1 463 300 304	NUT, HEX	1
58	PFDZZ	53867	2 916 012 017	WASHER, FLAT DIN 433-10.5-ST 50	1
59	PFDZZ	53867	1 420 210 047	PACKING, PREFORMED PART OF KIT P/N 1 467 010 059	1
60	PFDZZ	53867	1 463 590 311	SHAFT, GOVERNOR	1
61	PFDZZ	53867	2 915 021 004	NUT, HEX DIN 934-M14X1.5-M-8	1
62	PFDZZ	53867	2 916 699 088	WASHER, LOCK	1
63	PFDZZ	53867	1 460 283 307	SEAL, PLAIN ENCASED	1
64	PFDZZ	53867	1 460 400 313	BUSHING	1

## SECTION II

TM10-3930-660-24P

(1) ITEM NO	(2) SMR CODE	(3) CAGEC	(4) PART NUMBER	(5) DESCRIPTION AND USABLE ON CODES (UOC)	(6) QTY
65	PFDZZ	53867	1 900 508 008	CAP,PROTECTIVE,DUST PART OF KIT P/N 1 467 010 059	1
66	PFDZZ	53867	9 461 270 003	FITTING	1
67	PFDZZ	53867	1 460 105 312	RING,SEAL	1
68	PFDZZ	53867	1 463 452 313	SCREW,SLOTTED SHLDR	2
69	PFDZZ	53867	1 460 105 307	GASKET PART OF KIT P/N 1 467 010 059	2
70	PFDZZ	53867	1 463 414 308	SCREW,FILLISTER HD	2
71	PFDZZ	53867	1 461 074 312	PLATE,COVER	1
72	PFDZZ	53867	1 460 210 304	PACKING,PREFORMED PART OF KIT P/N 1 467 010 059	1
73	PFDZZ	53867	1 465 130 700	SERV ASSY,PUMP VTSG	1
74	PFDZZ	53867	1 460 210 015	PACKING,PREFORMED	1
75	PFDZZ	53867	1 460 210 007	PACKING,PREFORMED PART OF KIT P/N 1 467 010 059	1
76	PFDZZ	53867	1 460 362 310	VALVE,CONTROL	1
77	PADZZ	53867	1 460 210 322	PACKING,PREFORMED	1
78	PFDZZ	53867	1 461 016 308	BRACKET,MOUNTING	1
79	PFDZZ	53867	1 463 414 306	SCREW,LOCKING	1
80	PFDZZ	53867	1 463 414 308	SCREW,FILLISTER HD	2
81	PFDZZ	53867	1 465 530 301	COVER,ACCESS	1
82	PFDZZ	53867	1 460 210 304	PACKING,PREFORMED	1
83	PFDZZ	53867	1 460 100 904	SELECTION GP,SHIM	1
84	PFDZZ	53867	1 464 619 613	SPRING,HELICAL,COMP	1
84	PFDZZ	53867	1 464 619 625	SPRING,HELICAL,COMP	1
84	PFDZZ	53867	1 464 619 615	SPRING,COMPRESSION	1
85	PFDZZ	53867	1 467 010 351	PARTS SET,RING PIN	1
86	PFDZZ	53867	1 463 218 309	SLIDING PIECE	1
87	PFDZZ	53867	1 463 104 393	PISTON,TIMING DVC	1
88	PFDZZ	53867	1 467 030 304	PUMP,SUPPLY	1
89	PFDZZ	53867	1 460 134 317	RING,SUPPORT	1
90	PFDZZ	53867	1 463 429 300	SCREW,FLAT HEAD	2
91	PFDZZ	53867	1 460 102 312	DISC,SLIDING	1
92	PFDZZ	53867	1 466 317 301	GEAR	1
93	PFDZZ	53867	1 460 023 307	KEY,WOODRUFF	1
94	PFDZZ	53867	1 460 023 302	KEY,WOODRUFF	1
95	PFDZZ	53867	1 466 100 312	SHAFT,DRIVE	1
96	PFDZZ	53867	1 460 056 302	INSERT,FLEXIBLE COU PART OF KIT P/N 1 467 010 059	2
97	PFDZZ	53867	1 460 232 928	SERV ASSY,RLR BRG	1
98	PFDZZ	53867	1 460 140 334	WASHER,SLOTTED	1
99	PFDZZ	53867	1 466 111 631	PLATE,CAM	1
100	PFDZZ	53867	1 460 100 708	SHIM	1
100	PFDZZ	53867	1 460 100 709	SHIM,1.80MM	1
100	PFDZZ	53867	1 460 100 710	SHIM,1.82MM	1
100	PFDZZ	53867	1 460 100 711	SHIM, 1.84MM	1
100	PFDZZ	53867	1 460 100 712	SHIM,1.86MM	1
100	PFDZZ	53867	1 460 100 713	SHIM, 1.88 MM	1
100	PFDZZ	53867	1 460 100 657	SHIM,1.90MM	1
100	PFDZZ	53867	1 460 100 658	SHIM,1.92MM	1
100	PFDZZ	53867	1 460 100 659	SHIM,1.94MM	1
100	PFDZZ	53867	1 460 100 660	SHIM,1.96MM	1

## SECTION II

TM10-3930-660-24P

(1) ITEM NO	(2) SMR CODE	(3) CAGEC	(4) PART NUMBER	(5) DESCRIPTION AND USABLE ON CODES (UOC)	(6) QTY
100	PFDZZ	53867	1 460 100 661	SHIM,1.98MM	1
100	PFDZZ	53867	1 460 100 662	SHIM,2.00MM	1
100	PFDZZ	53867	1 460 100 663	SHIM,2.02MM	1
100	PFDZZ	53867	1 460 100 664	SHIM,2.04MM	1
100	PFDZZ	53867	1 460 100 665	SHIM,2.06MM	1
100	PFDZZ	53867	1 460 100 666	SHIM,2.98MM	1
100	PFDZZ	53867	1 460 100 667	SHIM,2.10MM	1
100	PFDZZ	53867	1 460 100 668	SHIM,2.12MM	1
100	PFDZZ	53867	1 460 100 669	SHIM,2.14MM	1
100	PFDZZ	53867	1 460 100 670	SHIM,2.16MM	1
100	PFDZZ	53867	1 460 100 671	SHIM,2.18MM	1
100	PFDZZ	53867	1 460 100 672	SHIM,2.20MM	1
100	PFDZZ	53867	1 460 100 673	SHIM,2.22MM	1
100	PFDZZ	53867	1 460 100 674	SHIM,2.24MM	1
100	PFDZZ	53867	1 460 100 675	SHIM,2.26MM	1
100	PFDZZ	53867	1 460 100 676	SHIM,2.28MM	1
100	PFDZZ	53867	1 460 100 677	SHIM,2.30MM	1
100	PFDZZ	53867	1 460 100 678	SHIM,2.32MM	1
100	PFDZZ	53867	1 460 100 679	SHIM,2.34MM	1
100	PFDZZ	53867	1 460 100 680	SHIM,2.36MM	1
100	PFDZZ	53867	1 460 100 681	SHIM,2.38MM	1
100	PFDZZ	53867	1 460 100 682	SHIM,2.40MM	1
100	PFDZZ	53867	1 460 100 683	SHIM,2.42MM	1
100	PFDZZ	53867	1 460 100 684	SHIM,2.44MM	1
100	PFDZZ	53867	1 460 100 685	SHIM,2.46MM	1
100	PFDZZ	53867	1 460 100 686	SHIM,2.48MM	1
100	PFDZZ	53867	1 460 100 687	SHIM,2.50MM	1
100	PFDZZ	53867	1 460 100 688	SHIM,2.52MM	1
100	PFDZZ	53867	1 460 100 689	SHIM,2.54MM	1
100	PFDZZ	53867	1 460 100 690	SHIM,2.65MM	1
100	PFDZZ	53867	1 460 100 691	SHIM,2.58MM	1
100	PFDZZ	53867	1 460 100 692	SHIM,2.60MM	1
100	PFDZZ	53867	1 460 100 693	SHIM,2.62MM	1
100	PFDZZ	53867	1 460 100 694	SHIM,2.64MM	1
100	PFDZZ	53867	1 460 100 695	SHIM,2.66MM	1
100	PFDZZ	53867	1 460 100 696	SHIM,2.68MM	1
100	PFDZZ	53867	1 460 100 697	SHIM,2.70MM	1
100	PFDZZ	53867	1 460 100 698	SHIM,2.72MM	1
100	PFDZZ	53867	1 460 100 699	SHIM,2.74MM	1
100	PFDZZ	53867	1 460 100 700	SHIM,2.76MM	1
100	PFDZZ	53867	1 460 100 701	SHIM,2.78MM	1
100	PFDZZ	53867	1 460 100 702	SHIM,2.80MM	1
100	PFDZZ	53867	1 460 100 703	SHIM,2.82MM	1
100	PFDZZ	53867	1 460 100 704	SHIM,2.84MM	1
100	PFDZZ	53867	1 460 100 705	SHIM,2.86MM	1
100	PFDZZ	53867	1 460 100 706	SHIM,2.88MM	1
100	PFDZZ	53867	1 460 100 707	SHIM,2.90MM	1
101	PFDZZ	53867	1 468 336 371	HYDRAULIC HEAD	1
102	PFDZZ	53867	1 460 101 325	SHIM	1
103	PFDZZ	53867	1 460 101 324	WASHER,SLTD 1.65MM	1
104	PFDZZ	53867	1 460 500 302	SEAT,SPRING	1
105	PFDZZ	53867	1 467 010 053	PARTS SET,HLCPS SPR	1

## SECTION II

TM10-3930-660-24P

(1) ITEM NO	(2) SMR CODE	(3) CAGEC	(4) PART NUMBER	(5) DESCRIPTION AND USABLE ON CODES (UOC)	(6) QTY
106	PFDZZ	53867	1 460 500 303	SEAT, SPRING	2
107	PFDZZ	53867	1 460 100 902	SEL GP, SHIM RING	2
108	PFDZZ	53867	1 463 124 301	PIN, GUIDE	2
109	PFDZZ	53867	1 464 613 611	SPRING, COMPRESSION	2
110	PFDZZ	53867	1 900 210 154	PACKING, PREFORMED PART OF KIT P/N 1 467 010 059	1
111	PFDZZ	53867	2 915 011 006	NUT, HEX DIN 937-M5-M-8	1
112	PFDZZ	53867	2 916 011 011	WASHER, FLAT DIN 433-5,3-ST 50	1
113	PFDZZ	53867	1 464 477 302	TERMINAL, BLADE	1
114	PFDZZ	53867	0 330 001 016	ELECTROMAGNET CDC 3908214	1
115	PFZZ	53867	1 460 210 006	PACKING, PREFORMED PART OF KIT P/N 1 467 010 059	1
116	PFDZZ	53867	1 463 414 312	SCREW, FILLISTER HD	3
117	PFDZZ	53867	1 460 210 316	PACKING, PREFORMED PART OF KIT P/N 1 467 010 059	1
118	PFDZZ	53867	1 463 461 306	PLUG, SCREW	1
119	PFDZZ	53867	1 460 105 306	SEAL RING, METAL	1
120	PFDZZ	53867	1 463 453 306	SCREW, BLEEDER	1
121	PFDZZ	53867	1 460 591 306	CAP, PROTECTIVE PART OF KIT P/N 1 467 010 059	1
122	PFDZZ	53867	1 460 105 305	GASKET	6
123	PFDZZ	53867	1 468 532 247	DELIVERY VALVE ASSY	6
124	PFDZZ	53867	1 464 612 512	SPRING, COMPRESSION	6
125	PFDZZ	53867	1 410 100 003	SHIM, 0.20MM	6
126	PFDZZ	53867	1 463 370 360	NIPPLE, PIPE	6
127	PFDZZ	53867	1 461 021 354	PLATE, SUPPORT	1
128	PFDZZ	53867	2 910 141 203	SCREW, SCH CAP DIN 912-M6X25-8.8	2
129	PFDZZ	53867	1 463 414 305	SCREW, FILLISTER HD	1

END OF FIGURE

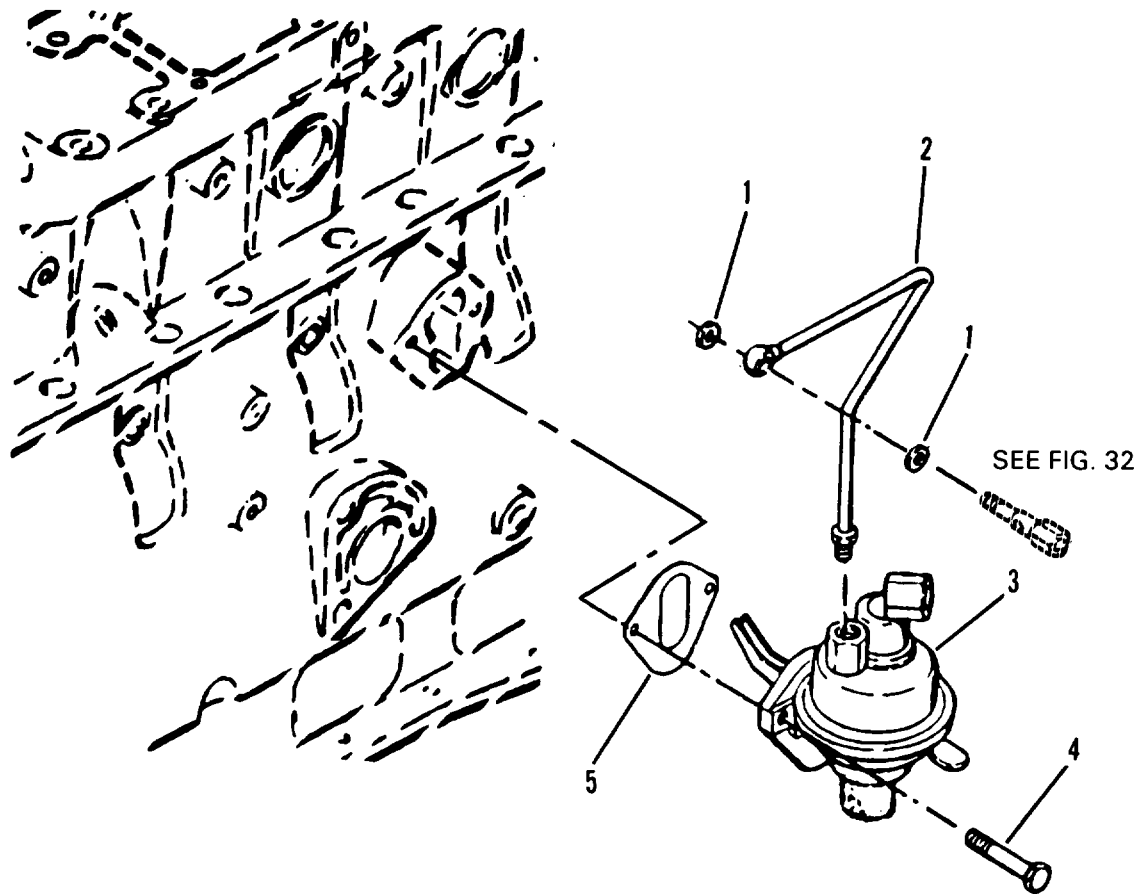

Figure 25. Fuel Transfer pump

SECTION II TM10-3930-660-24P

(1) ITEM NO	(2) SMR CODE	(3) CAGEC	(4) PART NUMBER	(5) DESCRIPTION AND USABLE ON CODES (UOC)	(6) QTY
				GROUP 0302 FUEL PUMPS	
				FIG. 25 FUEL TRANSFER PUMP	
1	PFOZZ	15434	3903037	WASHER PART OF KIT P/N 3802027 PART OF KIT P/N 3802028	2
2	PFOZZ	15434	3907582	TUBE ASSEMBLY, METAL	1
3	PFOZZ	15434	3904374	PUMP, FUEL, CAM ACTUA	1
4	PFOZZ	15434	3900631	SCREW, CAP, HEXAGON H M8-1.25X25MM	2
5	PFOZZ	15434	3914304	GASKET PART OF KIT P/N 3802029	1
				END OF FIGURE	

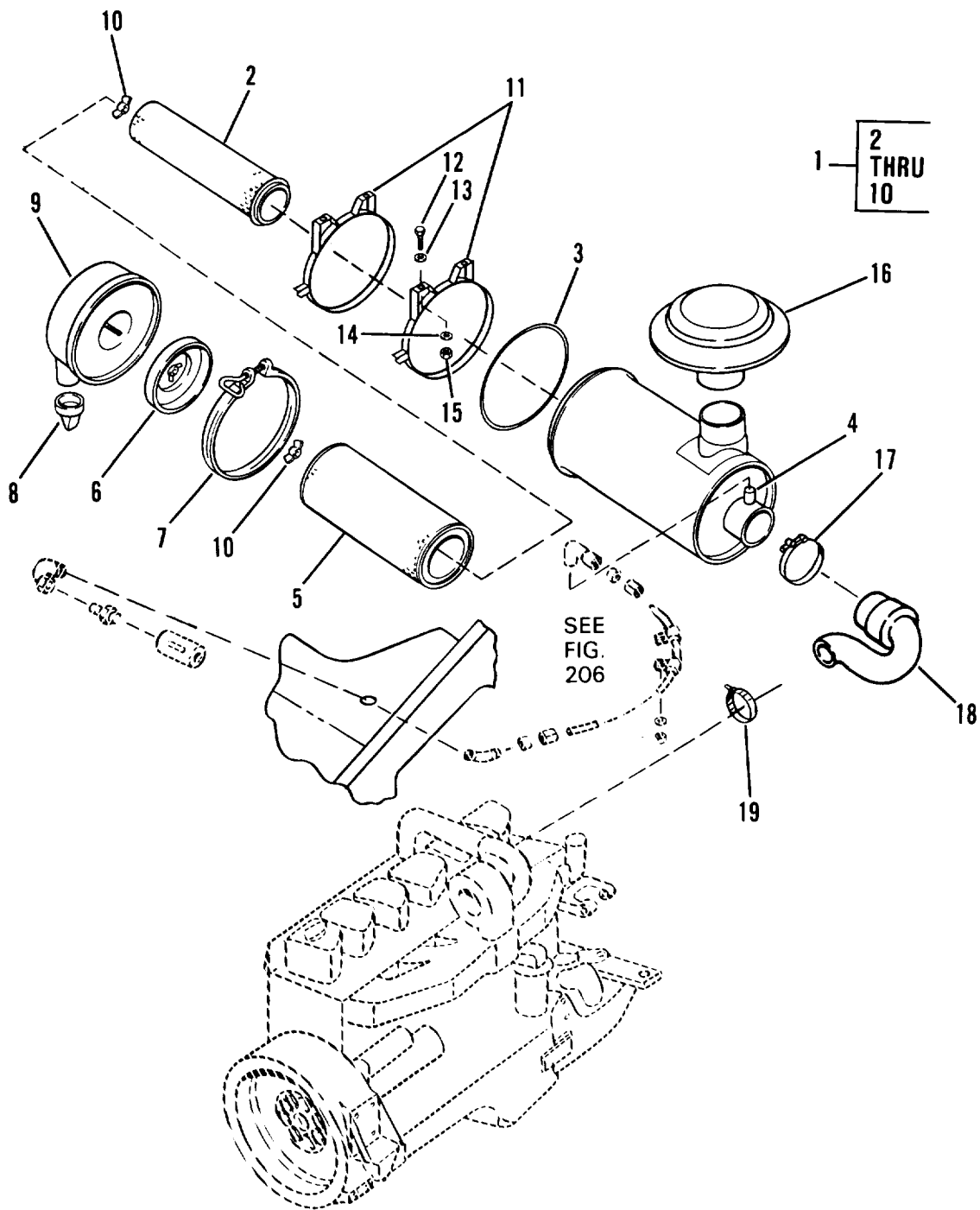

Figure 26. Air Cleaner Assembly



## SECTION II

TM10-3930-660-24P

(1) ITEM NO	(2) SMR CODE	(3) CAGEC	(4) PART NUMBER	(5) DESCRIPTION AND USABLE ON CODES (UOC)	(6) QTY
				GOUP 0304 AIR CLEANER	
				FIG. 26 AIR CLEANER ASSEMBLY	
1	PFOOO	18265	FHG10-0036	AIR CLEANER, INTAKE	1
2	PAOZZ	18265	P11-9375	FILTER ELEMENT, INTA	1
3	PCOZZ	18265	P10-1401	PACKING, PREFORMED	1
4	PFOZZ	18265	P10-0091	CAP, PIPE	1
5	PAOOO	12695	ARM-10-8668	FILTER ELEMENT, INTA	1
6	PFOZZ	18265	P10-3135	COVER, FLUID FILTER	1
7	PFOZZ	18265	P10-6071	CLAMP	1
8	PFOZZ	30379	9032514	VACUUM DIAPHRAGM	1
9	PFOZZ	18265	P10-3827	COVER, ACCESS	1
10	PFOZZ	18265	P11-1852	NUT, PLAIN, WING	2
11	PFOZZ	18265	P00-4076	CLAMP, LOOP	2
12	PFOZZ	25567	B-0604	SCREW, CAP, HEXAGON H	4
13	PFOZZ	96906	MS27183-14	WASHER, FLAT	4
14	PFOZZ	96906	MS35338-46	WASHER, LOCK	4
15	PFOZZ	96906	MS51967-8	NUT, PLAIN, HEXAGON	4
16	PFOZZ	18265	GAH00-0471	AIR CLEANER, INTAKE	1
17	PFOZZ	96906	MS21920-28	CLAMP, HOSE	1
18	PFOZZ	3Y949	6611493	HOSE, AIR INTAKE	1
19	PFOZZ	96906	MS21920-43	CLAMP, HOSE	1

END OF FIGURE

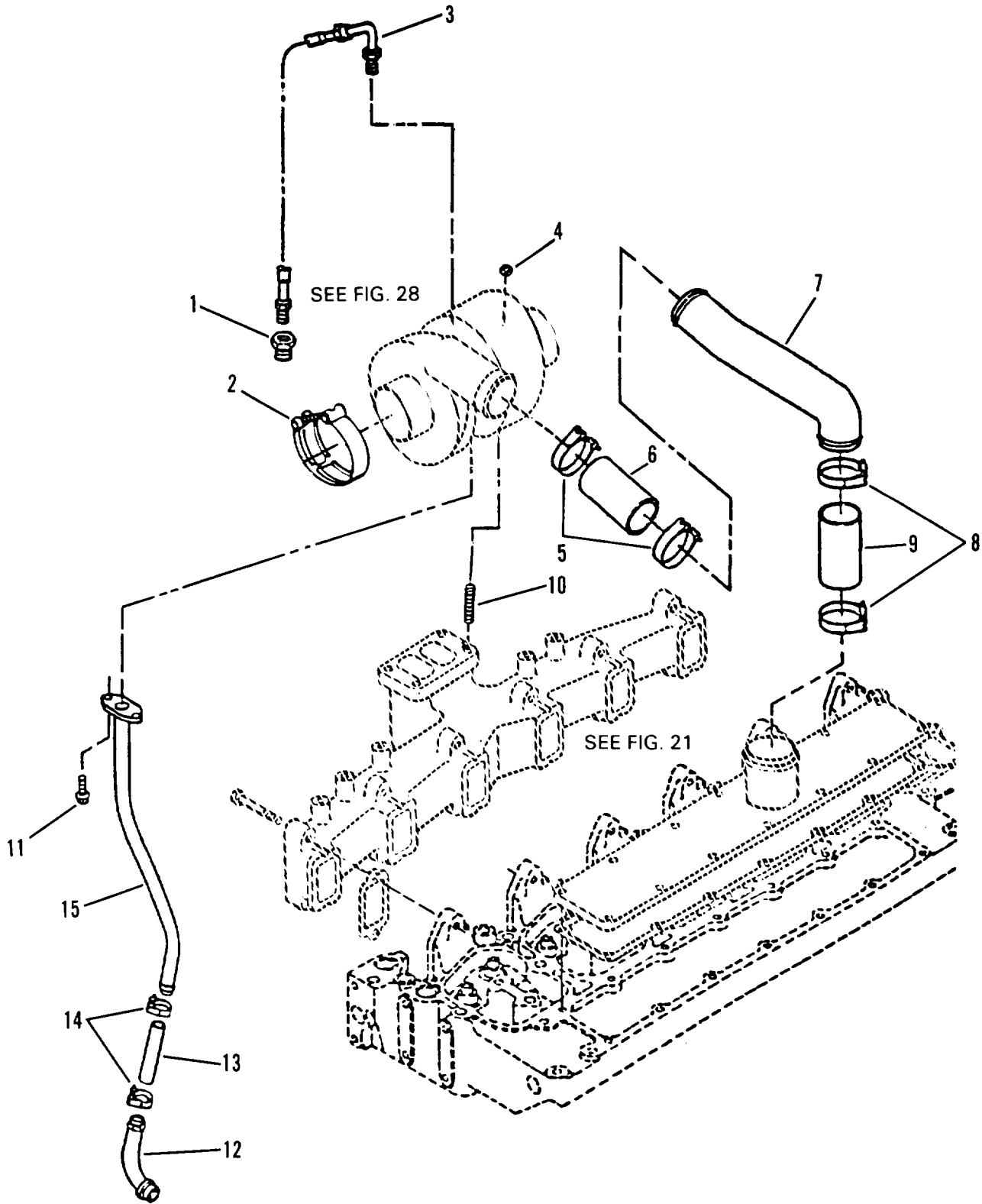

Figure 27. Turbocharger and Piping

## SECTION II

TM10-3930-660-24P

(1) ITEM NO	(2) SMR CODE	(3) CAGEC	(4) PART NUMBER	(5) DESCRIPTION AND USABLE ON CODES (UOC)	(6) QTY
				GROUP 0305 SUPERCHARGER, BLOWER, TURBOCHARGER OR ALTITUDE COMPENSATOR	
				FIG. 27 TURBOCHARGER AND PIPING	
1	PFFZZ	15434	S1008-1	ADAPTER, STRAIGHT, PI	1
2	PFOZZ	15434	3903652	CLAMP, LOOP	1
3	PFFZZ	15434	3909547	HOSE, PREFORMED	1
4	PFOZZ	15434	3818824	NUT, PLAIN, HEXAGON	4
5	PFFZZ	15434	3008690	CLAMP, HOSE	2
6	PFFZZ	15434	3901804	HOSE, NONMETALLIC	1
7	PFFZZ	15434	3906972	ELBOW, PIPE	1
8	PFFZZ	15434	3026396	CLAMP, HOSE	2
9	PFFZZ	15434	3916165	HOSE, NONMETALLIC	1
10	PFOZZ	7U263	3818823	STUD, PLAIN	4
11	PFFZZ	15434	3900630	SCREW, CAP, HEXAGON H	2
12	PFFZZ	15434	3903744	TUBE, BENT, METALLIC	1
13	PFFZZ	15434	3903745	HOSE, NONMETALLIC	1
14	PFFZZ	15434	43828-A	CLAMP, HOSE	2
15	PFFZZ	15434	3905202	TUBE ASSEMBLY, METAL	1

END OF FIGURE

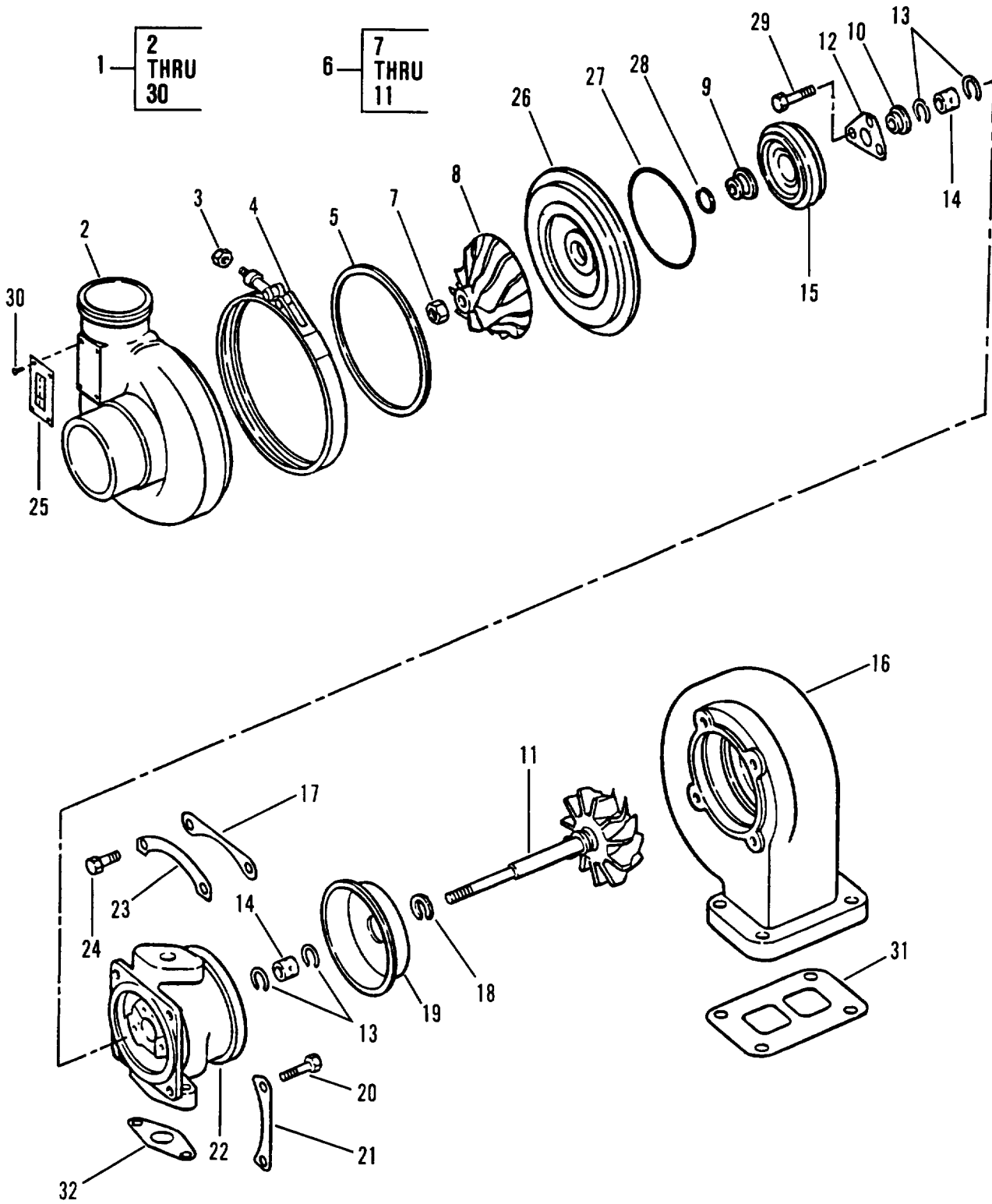

Figure 28. Turbocharger Assembly

## SECTION II

TM10-3930-660-24P

(1) ITEM NO	(2) SMR CODE	(3) CAGEC	(4) PART NUMBER	(5) DESCRIPTION AND USABLE ON CODES (UOC)	(6) QTY
GROUP 0305 SUPERCHARGER, BLOWER TURBOCHARGER OR ALTITUDE COMPENSATOR					
FIG. 28 TURBOCHARGER ASSEMBLY					
1	PFOHH	15434	3802115	TURBOSUPERCHARGER, E	1
2	XAHZZ	15434	3522390	HOUSING, COMPRESSOR	1
3	PFHZZ	15434	3503335	NUT, PLAIN, HEXAGON	1
4	PFHZZ	15434	3803431	BAND, RETAINING	1
5	PFHZZ	15434	3523958	PACKING, PREFORMED	1
6	XAHZZ	15434	3523318	ROTOR ASSEMBLY	1
7	KFHZZ	15434	3503562	NUT, SELF-LOCKING, HE PART OF KIT P/N 3802007	1
8	XAHZZ	15434	3521711	IMPELLER, FAN, AXIAL	1
9	XAHZZ	15434	3503662	SLINGER, OIL	1
10	XAHZZ	15434	3518980	COLLAR, THRUST	1
11	XAHZZ	15434	3519336	SHAFT AND WHEEL, TUR	1
12	PFHZZ	15434	3525739	BEARING, SLEEVE PART OF KIT P/N 3802007	1
13	PFHZZ	15434	3762259	RING, RETAINING PART OF KIT P/N 3802007	1
14	PFHZZ	15434	3503100	BEARING, SLEEVE PART OF KIT P/N 3802007	2
15	PFHZZ	15434	3503668	BAFFLE, OIL	1
16	XAHZZ	15434	3519409	HOUSING, TURBINE	1
17	PFHZZ	15434	3501188	PLATE, CLAMPING	2
18	PFHZZ	15434	3756754	SEAL PART OF KIT P/N 3802007	1
19	PFHZZ	15434	3519302	SHIELD, HEAT, TURBINE	1
20	KFHZZ	15434	3522827	SCREW, CAP, HEXAGON H PART OF KIT P/N 3802007	4
21	PFHZZ	15434	3502066	PLATE, RETAINING, SEA PART OF KIT P/N 3802007	2
22	PFHZZ	15434	3520702	INSULATION PIPE COV	1
23	PFHZZ	15434	3501102	PLATE, RETAINING, SEA PART OF KIT P/N 3802007	2
24	PFHZZ	15434	3759917	SETSCREW PART OF KIT P/N 3802007	4
25	PFHZZ	15434	3519905	PLATE, MARKING, BLANK	1
26	PFHZZ	15434	3522801	DIFFUSER, SPECIAL	1
27	PFHZZ	15434	3502449	SEAL RING, METAL PART OF KIT P/N 3802007	1
28	PFHZZ	15434	3758848	SEAL PART OF KIT P/N 3802007	1
29	KFHZZ	15434	3503347	SCREW, MACHINE PART OF KIT P/N 3802007	3
30	PFHZZ	15434	3519163	SCREW, DRIVE	2
31	PAOZZ	15434	3901356	GASKET PART OF KIT P/N 3802007	1
32	PAOZZ	15434	3901805	GASKET PART OF KIT P/N 3802007	1

END OF FIGURE



## SECTION II

TM10-3930-660-24P

(1) ITEM NO	(2) SMR CODE	(3) CAGEC	(4) PART NUMBER	(5) DESCRIPTION AND USABLE ON CODES (UOC)	(6) QTY
GROUP 0306 TANKS, LINES, FITTINGS HEADERS					
FIG. 29 FUEL/HYDRAULIC TANK ASSEMBLY					
1	PFFFF	3Y949	6601625	TANK, FUEL, ENGINE	1
2	PAOZZ	3Y949	AB-1000-8-PL-CH	BREATHER	1
3	PFFZZ	96906	MS51967-5	NUT, PLAIN, HEXAGON	14
4	PFFZZ	96906	MS35338-45	WASHER, LOCK	14
5	PFFZZ	3Y949	7070411	COVER, ACCESS	1
6	PAOZZ	7R387	5343-5	CAP, FILLER OPENING	1
7	PAOZZ	7R387	5102-12	STRAINER ELEMENT, SE	1
8	PFOZZ	96906	MS51967-8	NUT, PLAIN, HEXAGON	6
9	PFOZZ	96906	MS35338-46	WASHER, LOCK	6
10	PFOZZ	7R387	5088-3	FILLER NECK	1
11	PFOZZ	3Y949	6609591	GASKET	1
12	PBFFF	3Y949	6601534	TANK, FUEL, ENGINE	1
13	PAOZZ	39428	4638K826	PLUG, PIPE	1
14	PFOZZ	81348	WW-P-471AASBJA	PLUG, PIPE	1
15	PAFZZ	60827	SS-120-3	STRAINER ELEMENT, SE	1
16	PFFZZ	96906	MS51953-145	NIPPLE, PIPE	1
17	PAFZZ	60827	SS-150-3	STRAINER ELEMENT, SE	1
18	PFFZZ	96906	MS51953-169	NIPPLE, PIPE	1
19	PFFZZ	3Y949	7024061	GASKET	1

END OF FIGURE

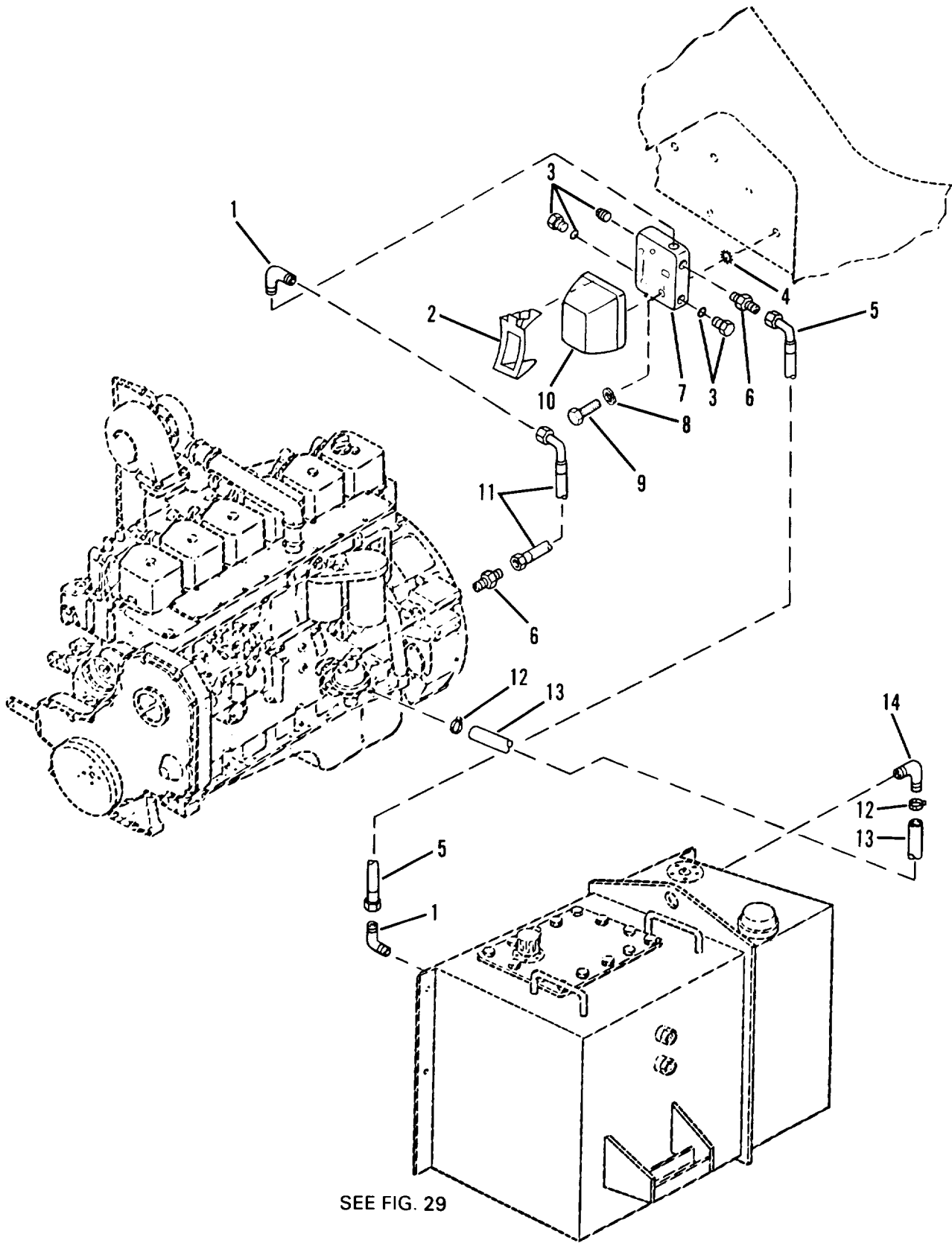

Figure 30. Fuel Lines, Fittings and Water Separator



## SECTION II

TM10-3930-660-24P

(1) ITEM NO	(2) SMR CODE	(3) CAGEC	(4) PART NUMBER	(5) DESCRIPTION AND USABLE ON CODES (UOC)	(6) QTY
				GROUP 0306 TANKS, LINES, FITTINGS, HEADERS	
				FIG. FUEL LINES, FITTINGS, AND WATER SEPARATOR	
1	PFOZZ	96906	MS51504-A6	ELBOW, PIPE TO TUBE	2
2	PFOZZ	84760	21642	CLAMP, FILTER	1
3	PFOZZ	84760	19802	PLUG KIT, SEPERATOR	1
4	PFOZZ	96906	MS35335-35	WASHER, LOCK	2
5	PAOZZ	3Y949	6605022	HOSE, ASSEMBLY, NONME	1
6	PFOZZ	98441	6FBTXS	ADAPTER, STRAIGHT, PI	1
7	PFOZZ	84760	19799	BASE, WATER SEPARATO	1
8	PFOZZ	96906	MS35338-46	WASHER, LOCK	2
9	PFOZZ	96906	MS90728-58	SCREW, CAP, HEXAGON H	2
10	PAOZZ	84760	21167	FILTER, ELEMENT, FLUI	1
11	PAOZZ	3Y949	6605162	HOSE, ASSEMBLY, NONME	1
12	PFOZZ	8L394	300-004	CLAMP, HOSE	2
13	MOOZZ	3Y949	8403218-1280	HOSE, FUEL MAKE FROM BULK HOSE P/N 8703 CUT TO 128" LG	1
14	PFOZZ	93061	229-4-4	ELBOW, PIPE TO HOSE	1
				END OF FIGURE	

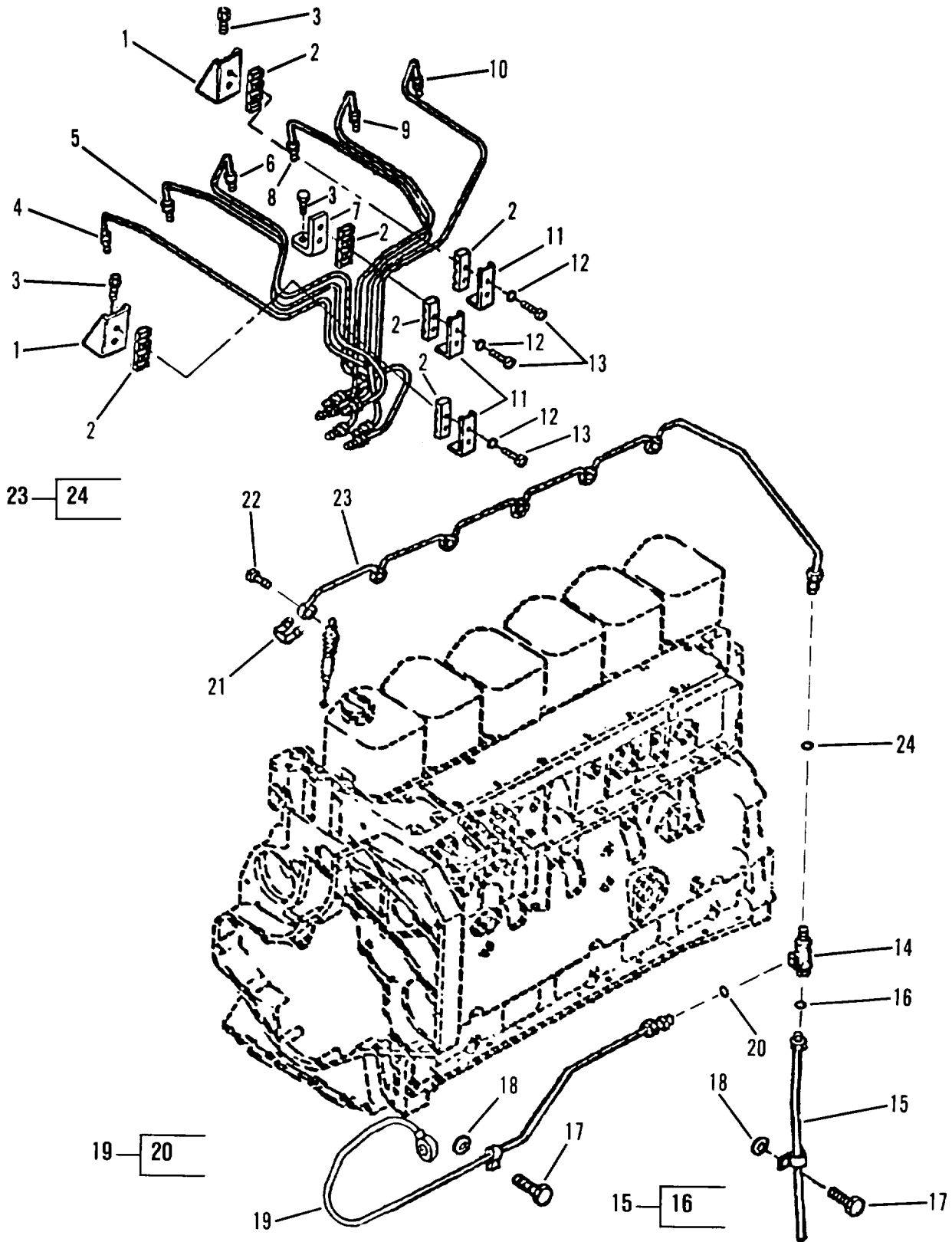

Figure 31. Fuel Lines and Fittings, Engine

## SECTION II

TM10-3930-660-24P

(1) ITEM NO	(2) SMR CODE	(3) CAGEC	(4) PART NUMBER	(5) DESCRIPTION AND USABLE ON CODES (UOC)	(6) QTY
				GROUP 0306 TANKS, LINES, FITTINGS, HEADERS	
				FIG. 31 FUEL LINES AND FITTINGS, ENGINE	
1	PFOZZ	10988	J917777	BRACKET, MOUNTING	2
2	PFOZZ	15434	3904520	MOUNT, RESILIENT	6
3	PAOZZ	15434	3918109	SCREW, CAP, HEXAGON H	3
4	PFOZZ	15434	3909438	TUBE ASSEMBLY, METAL	1
5	PFOZZ	15434	3903486	TUBE ASSEMBLY, METAL	1
6	PAOZZ	15434	3903487	TUBE ASSEMBLY, METAL	1
7	PFOZZ	15434	3906651	BRACKET, ENGINE ACCE	1
8	PFOZZ	15434	3903488	TUBE ASSEMBLY, METAL	1
9	PAOZZ	15434	3903489	TUBE ASSEMBLY, METAL	1
10	PAOZZ	15434	3903490	TUBE ASSEMBLY, METAL	1
11	PFOZZ	15434	3904519	BRACKET, DOUBLE ANGL	3
12	PFOZZ	15434	3903723	WASHER	6
13	PFOZZ	15434	3903609	SCREW, CAP, HEXAGON H	6
14	PFOZZ	15434	3905388	TEE, TUBE	1
15	PFOZZ	15434	3905692	TUBE ASSEMBLY, METAL	1
16	PAOZZ	15434	3905391	GROMMET, NONMETALLIC	1
17	PAOZZ	15434	3900629	SCREW CAP, HEXAGON H	2
18	PAOZZ	15434	3900267	GROMMET	2
19	PFOZZ	15434	3905705	TUBE ASSEMBLY, METAL	1
20	PAOZZ	15434	3905391	GROMMET, NONMETALLIC	1
21	PAOZZ	15434	3903380	SEAL, BANJO CONNECT	6
22	PFOZZ	15434	3905307	BOLT, FLUID PASSAGE	6
23	PFOZZ	15434	3909696	MANIFOLD, FUELING	1
24	PAOZZ	15434	3905391	GROMMET, NONMETALLIC	1

END OF FIGURE

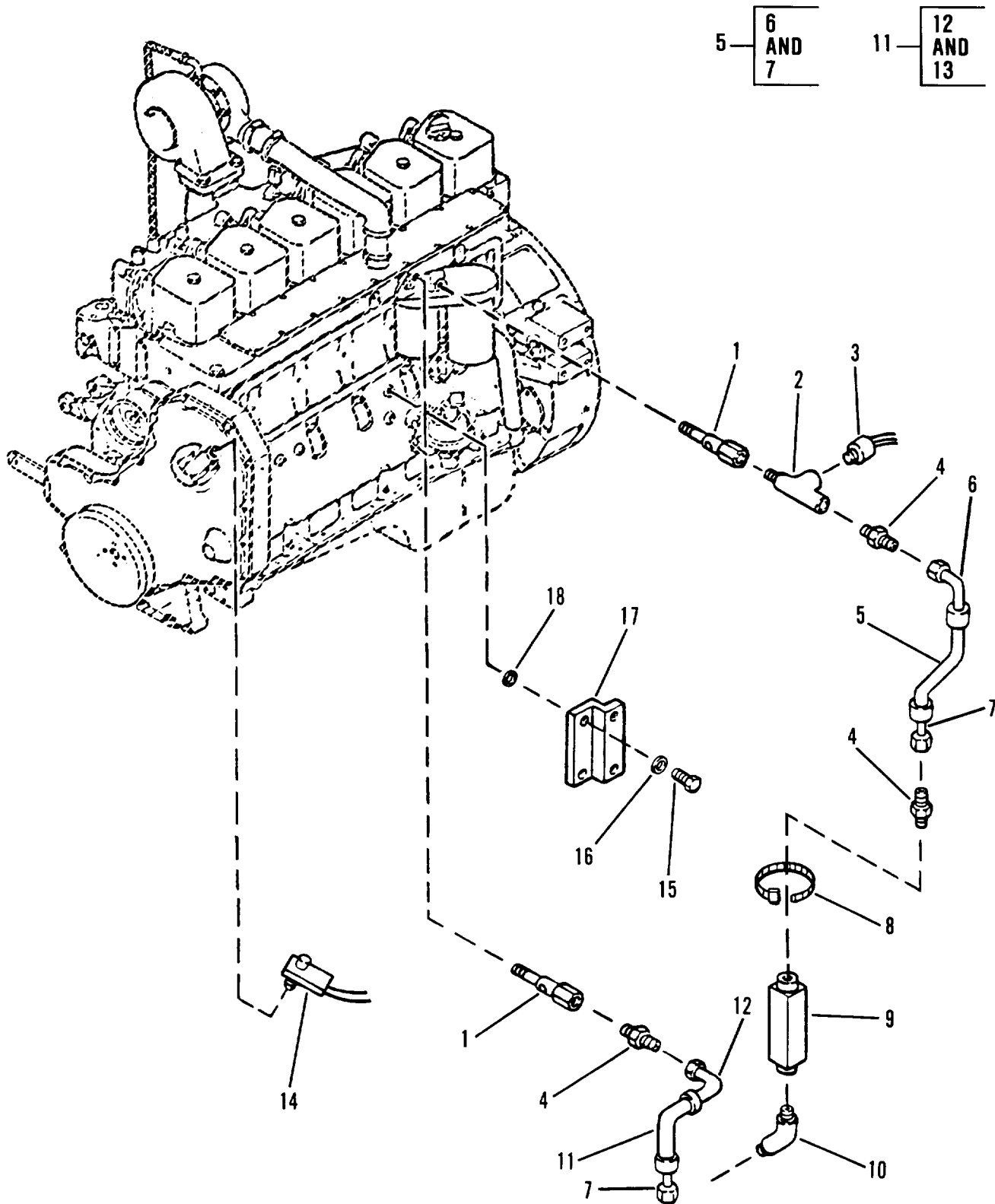

Figure 32. Engine STE/ICE Assembly

## SECTION II

TM10-3930-660-24P

(1) ITEM NO	(2) SMR CODE	(3) CAGEC	(4) PART NUMBER	(5) DESCRIPTION AND USABLE ON CODES (UOC)	(6) QTY
GROUP 0306 TANKS, LINES, FITTINGS, HEADERS					
FIG. 32 ENGINE STE/ICE ASSEMBLY					
1	PFOZZ	3Y949	6603851	BOLT, FLUID PASSAGE	2
2	PFOZZ	01276	2092-4-4S	TEE, PIPE	1
3	PFOZZ	34345	ITQ-R7-500-25G	TRANSMITTER, PRESSUR	1
4	PFOZZ	29930	9402708	ADAPTER, STRAIGHT, PI	3
5	PAOZZ	3Y949	6605082	HOSE ASSEMBLY, NONME	1
6	PFOZZ	01276	FC5143-0606S	ELBOW, TUBE TO HOSE	1
7	PFOZZ	98441	20642-6-6	ADAPTER, STRAIGHT, TU	1
8	PFOZZ	96906	MS3367-6-0	STRAP, TIEDOWN, ELECT	2
9	PFOZZ	19207	12258938	SWITCH, PRESSURE	1
10	PFOZZ	96906	MS51504-A6	ELBOW, PIPE TO TUBE	1
11	PAOZZ	3Y949	6605162	HOSE ASSEMBLY, NONME	1
12	PFOZZ	01276	FC5143-0606S	ELBOW, TUBE TO HOSE	1
13	PFOZZ	98441	20642-6-6	ADAPTER, STRAIGHT, TU	1
14	PFOZZ	19207	12258931-2	TACHOMETER, MECHANIC	1
15	PFOZZ	24617	11500840	SCREW, CAP, HEXAGON H	2
16	PFOZZ	15526	DIN127B-M12-A4C	WASHER, LOCK	2
17	PFOZZ	3Y949	6604392	BRACKET, DOUBLE ANGL	1
18	PFOZZ	96906	MS35335-37	WASHER, LOCK	2

END OF FIGURE

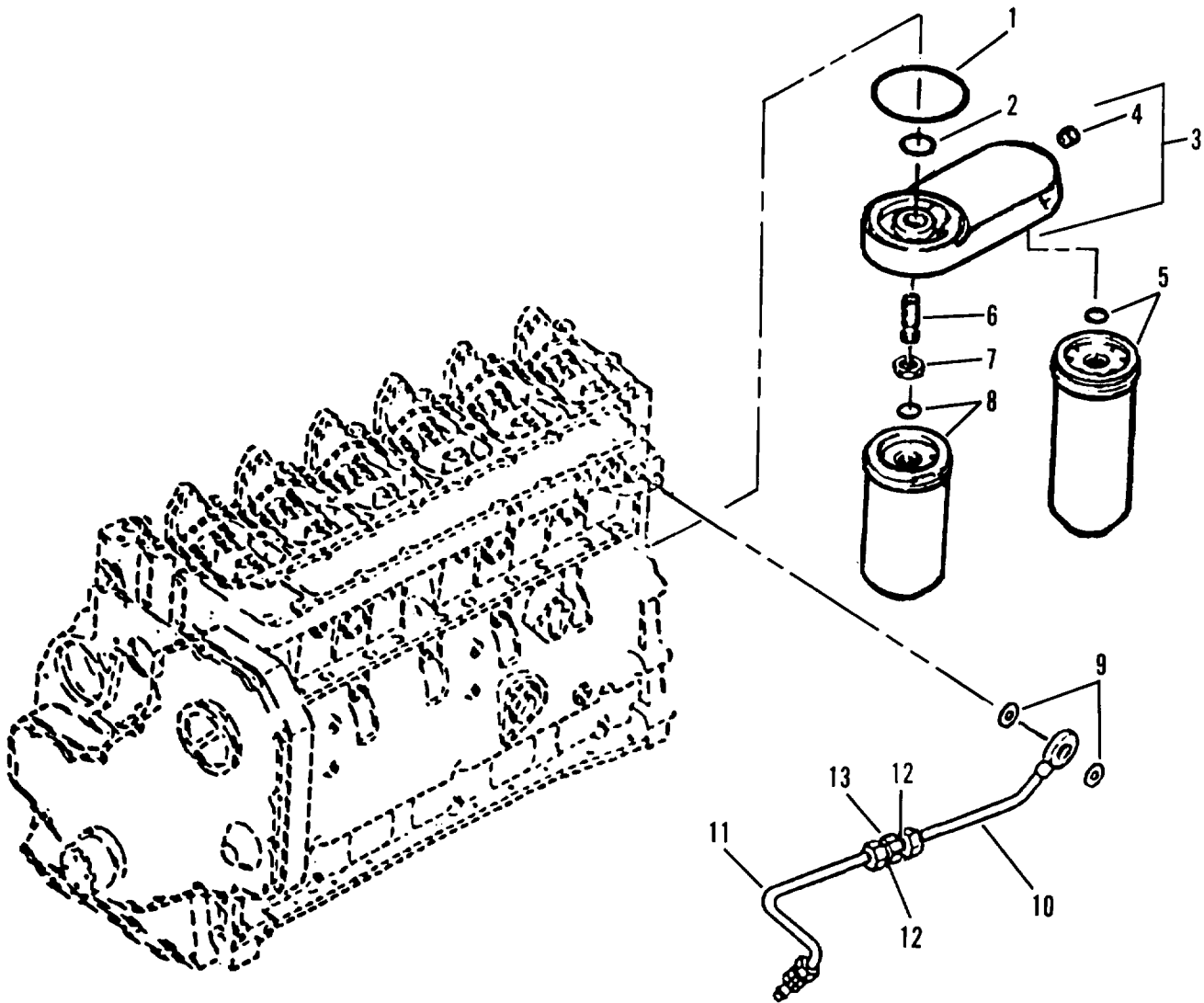

Figure 33. Fuel Filter Assemblies

## SECTION II

TM10-3930-660-24P

(1) ITEM NO	(2) SMR CODE	(3) CAGEC	(4) PART NUMBER	(5) DESCRIPTION AND USABLE ON CODES (UOC)	(6) QTY
GROUP 0309 FUEL FILTERS					
FIG. 33 FUEL FILTER ASSEMBLIES					
1	PFOZZ	15434	3906694	PACKING,PREFORMED PART OF KIT P/N 3802027 PART OF KIT P/N 3802226	1
2	PFOZZ	15434	3906695	PACKING,PREFORMED	1
3	PFOZZ	15434	3904362	HEAD,FLUID FILTER	1
4	PFOZZ	15434	203933	PLUG,EXPANSION	1
5	PAOZZ	15434	3903410	FILTER ELEMENT,FLUI	1
6	PFOZZ	15434	3903845	STUD,CONTINOUS THR	1
7	PFOZZ	15434	3903293	NUT	1
8	PAOZZ	15434	3903640	FILTER ELEMENT,FLUI	1
9	PFOZZ	15434	3903037	WASHER PART OF KIT P/N 3802027 PART OF KIT P/N 3802028	2
10	PFOZZ	15434	3908988	TUBE ASSEMBLY,METAL	1
11	PFOZZ	15434	3912784	TUBE ASSEMBLY,METAL	1
12	PFOZZ	15434	3905351	GROMMET,NONMETALLIC	1
13	PFOZZ	15434	3908985	NIPPLE,TUBE	1

END OF FIGURE

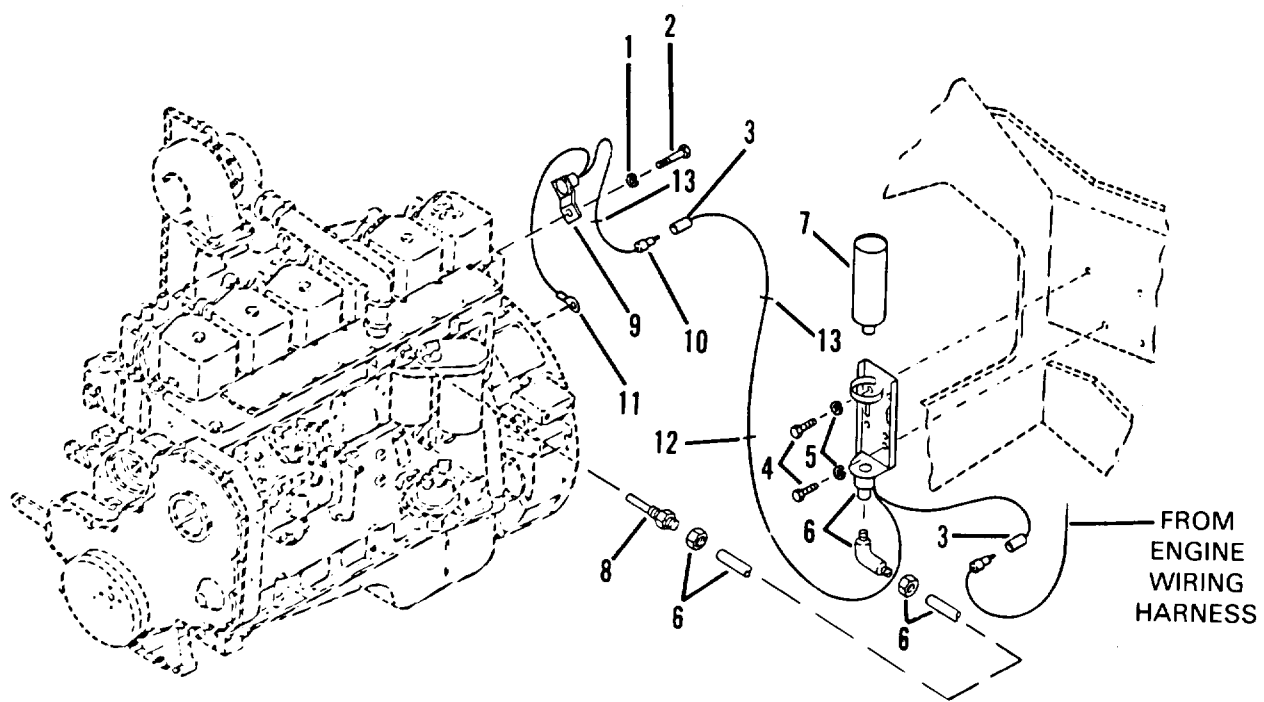

Figure 34. Engine Starting Aid



(1) ITEM NO	(2) SMR CODE	(3) CAGEC	(4) PART NUMBER	(5) DESCRIPTION AND USABLE ON CODES (UOC)	(6) QTY
GROUP 0311 ENGINE STARTING AIDS					
FIG. 34 ENGINE STARTING AID					
1	PFOZZ	15526	DIN127B-M12-A4C	WASHER, LOCK	1
2	PFOZZ	6Y603	M12X20	BOLT, MACHINE	1
3	PFOZZ	96906	MS27142-3	CONNECTOR, PLUG, ELEC	2
4	PFOZZ	96906	MS90728-83	SCREW, CAP, HEXAGON H	2
5	PFOZZ	96906	MS35338-47	WASHER, LOCK	2
6	PFOOO	3Y949	6609681	PARTS KIT, ETHER, STA	1
7	PAOZZ	78280	LP-535-1	CARTRIDGE, ENGINE ST	1
8	KFOZZ	6Y402	820-2931	ATOMIZER PART OF KIT P/N 820-3946	1
9	KFOZZ	6Y402	820-0386	THERMOSTAT PART OF KIT P/N 820-3946	1
10	PFOZA	96906	MS27144-2	CONNECTOR, PLUG, ELEC	1
11	PFOZZ	96906	MS25036-119	TERMINAL, LUG	1
12	PFOZZ	96906	MS3367-6-0	STRAP, TIEDOWN, ELECT	3

END OF FIGURE

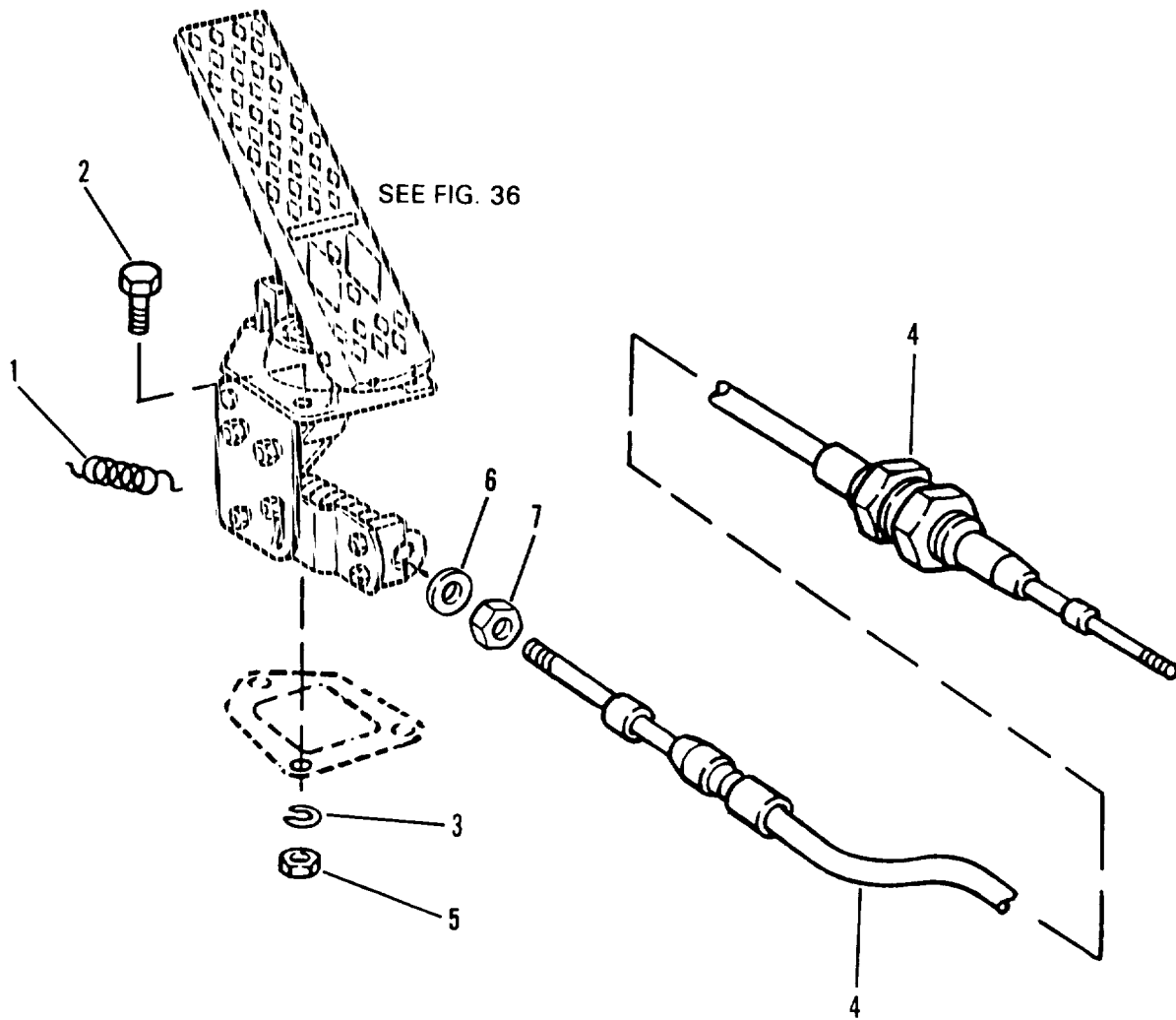

Figure 35. Accelerator Pedal, Cable and Linkage

(1) ITEM NO	(2) SMR CODE	(3) CAGEC	(4) PART NUMBER	(5) DESCRIPTION AND USABLE ON CODES (UOC)	(6) QTY
				GROUP 0312 ACCELERATOR, THROTTLE OR CHOKE CONTROLS	
				FIG. 35 ACCELERATOR PEDAL, CABLE, AND LINKAGE	
1	PFOZZ	6L202	E0500-063-4000M	SPRING, HELICAL. EXTE	1
2	PFOZZ	96906	MS90728-10	SCREW, CAP, HEXAGON H	3
3	PFOZZ	96906	MS35338-44	WASHER, LOCK	3
4	PFOZZ	06970	773-L-TG-2-168	CONTROL ASSEMBLY, PU	1
5	PFOZZ	96906	MS51967-2	NUT, PLAIN, HEXAGON	3
6	PFOZZ	96906	MS27183-9	WASHER, FLAT	1
7	PFOZZ	96906	MS35691-1	NUT, PLAIN, HEXAGON	1

END OF FIGURE

1 — 2  
THRU  
41

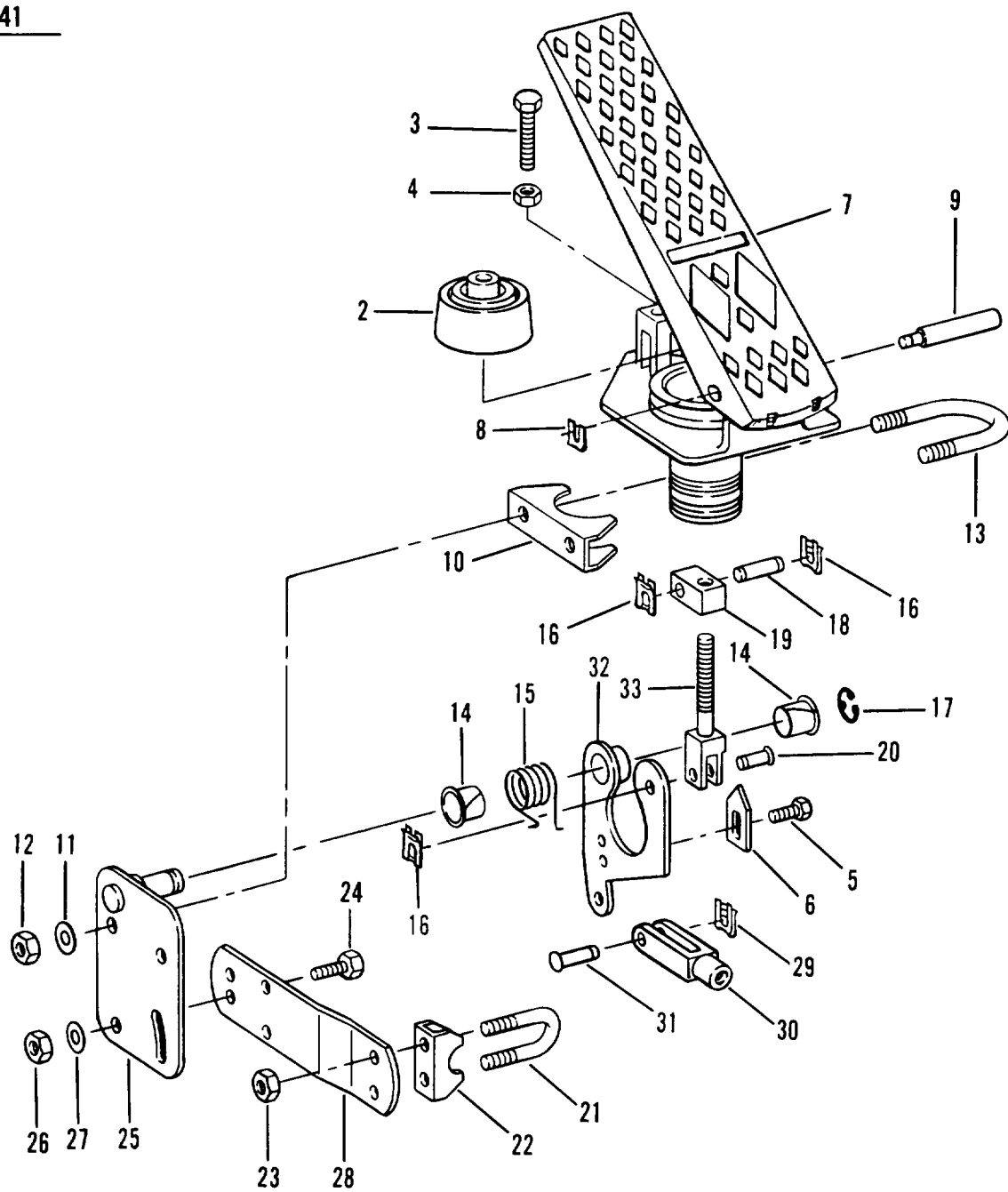

Figure 36. Accelerator Pedal Assembly

## SECTION II

TM10-3930-660-24P

(1) ITEM NO	(2) SMR CODE	(3) CAGEC	(4) PART NUMBER	(5) DESCRIPTION AND USABLE ON CODES (UOC)	(6) QTY
GROUP 0312 ACCELERATOR THROTTLE OR CHOKE CONTROLS					
FIG. 36 ACCELERATOR PEDAL ASSEMBLY					
1	PFOOO	41625	E208994	PEDAL, CONTROL	1
2	PFOZZ	41625	208468	BELLOWS, PRESSURE	1
3	KFOZZ	41625	301792-H1	HEX BOLT PART OF KIT P/N 301792	1
4	KFOZZ	41625	301792-H2	JAM NUT HEX PART OF KIT P/N 301792	1
5	KFOZZ	41625	301792-H3	HEX BOLT PART OF KIT P/N 301792	1
6	KFOZZ	41625	301792-H4	TRAVEL STOP PART OF KIT P/N 301792	1
7	KFOZZ	41625	210796-D1	PEDAL PART OF KIT P/N 210796	1
8	KFOZZ	41625	210796-D3	SPRING CLIP PART OF KIT P/N 210796	1
9	KFOZZ	41625	210796-D2	PIVOT PIN PART OF KIT P/N 210796	1
10	KFOZZ	41625	301788-B1	U-BOLT HANGER BRKT PART OF KIT P/N 301788	1
11	KFOZZ	41625	301788-B3	LOCKWASHER, INT PART OF KIT P/N 301788	2
12	KFOZZ	41625	301788-B4	NUT, HEX PART OF KIT P/N 301788	2
13	KFOZZ	41625	301788-B2	U-BOLT PART OF KIT P/N 301788	1
14	KFOZZ	41625	210490-A1	NYLINER BEARING PART OF KIT P/N 210490	2
15	KFOZZ	41625	210490-A3	SPRING PART OF KIT P/N 210490	1
15	KFOZZ	41625	210490-A8	SPRING PART OF KIT P/N 210490	1
16	KFOZZ	41625	210490-A6	SPRING CLIP PART OF KIT P/N 210490	3
17	KFOZZ	41625	210490-A2	CIRCLIP PART OF KIT P/N 210490	1
18	KFOZZ	41625	210490-A4	LONG PIN BEARING PART OF KIT P/N 210490	1
19	KFOZZ	41625	210490-A5	BLOCK ASSEMBLY PART OF KIT P/N 210490	1
20	KFOZZ	41625	210490-A7	SHORT PIN BEARING PART OF KIT P/N 210490	1
21	KFOZZ	41625	301791-F1	U-BOLT CLAMP PART OF KIT P/N 301791	1
22	KFOZZ	41625	301791-F2	SHIM PART OF KIT P/N 301791	1
23	KFOZZ	41625	301791-F3	STOPNUT, ELASTIC PART OF KIT P/N 301791	1
24	KFOZZ	41625	301790-E2	SCREW, HEX PART OF KIT P/N 301790	1
25	KFOZZ	41625	301790-E1	CABLE SUPP. BRKT PART OF KIT P/N 301790	1
26	KFOZZ	41625	301790-E3	HEX NUT PART OF KIT P/N 301790	1
27	KFOZZ	41625	301790-E4	WASHER FLAT M6 PART OF KIT P/N 301790	1
28	KFOZZ	41625	301790-E5	HANGER PLATE ASSEM. PART OF KIT P/N 301790	1
29	KFOZZ	41625	205719-J2	SPRING CLIP PART OF KIT P/N 205719	1
30	KFOZZ	41625	205719-J1	FORK END PART OF KIT P/N 205719	1
31	KFOZZ	41625	205719-J3	CLEVIS PIN PART OF KIT P/N 205719	1
32	KFOZZ	41625	210491-C2	LEVER ASSEMBLY PART OF KIT P/N 210491	1
33	KFOZZ	41625	210491-C1	FORK PUSH ROD PART OF KIT P/N 210491	1

END OF FIGURE

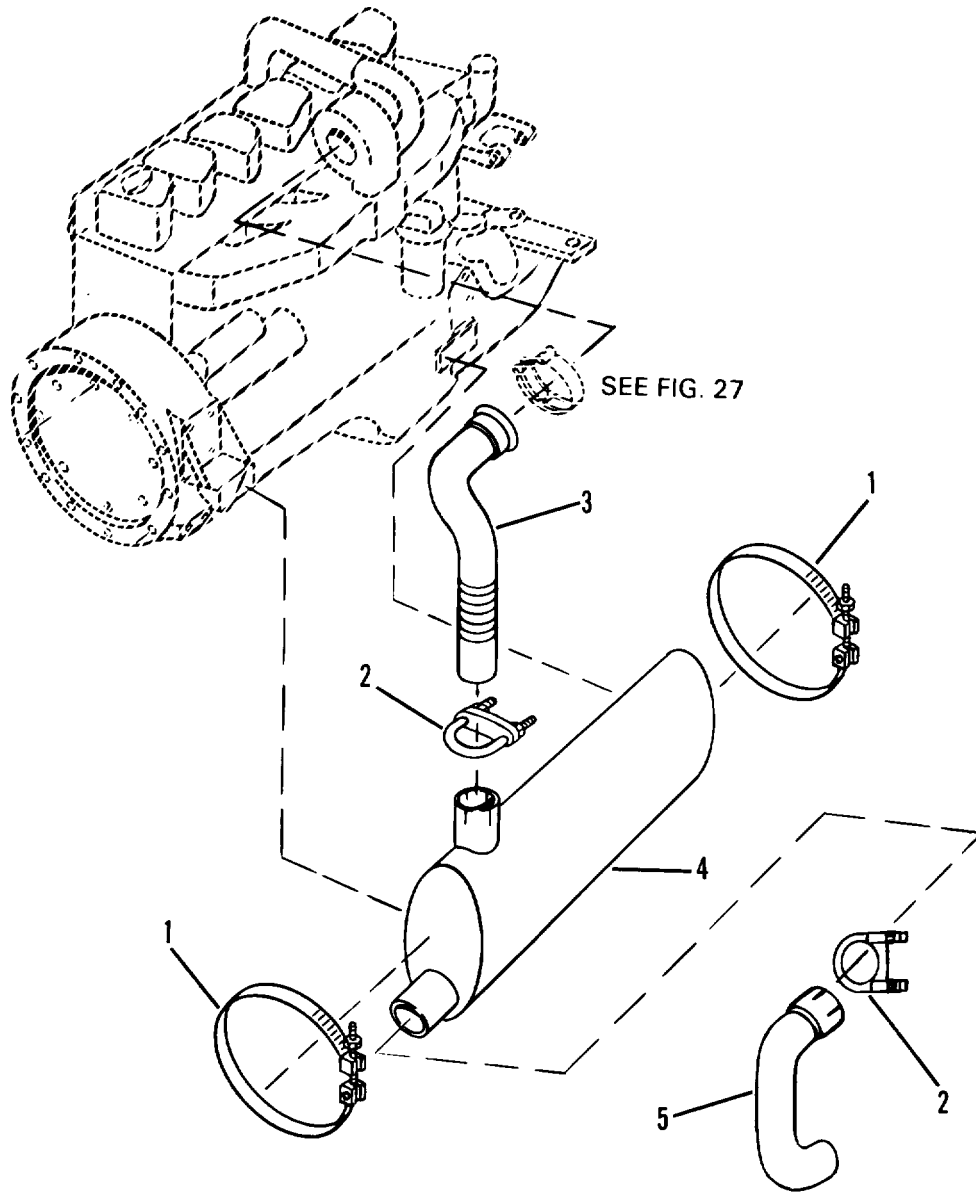

Figure 37. Exhaust Muffler and Piping

(1) ITEM NO	(2) SMR CODE	(3) CAGEC	(4) PART NUMBER	(5) DESCRIPTION AND USABLE ON CODES (UOC)	(6) QTY
				GROUP 04 EXHAUST SYSTEM	
				GROUP 0401 MUFFLER AND PIPES	
				FIG. 37 EXHAUST MUFFLER AND PIPING	
1	PFOZZ	63208	2116	CLAMP, LOOP	2
2	PFOZZ	1HT81	89546-K	CLAMP, LOOP	2
3	PFOZZ	3Y949	6602562	PIPE, EXHAUST	1
4	PFOZZ	18265	MOM08-0164	MUFFLER, EXHAUST	1
5	PFOZZ	3Y949	6600102	PIPE, EXHAUST	1
				END OF FIGURE	

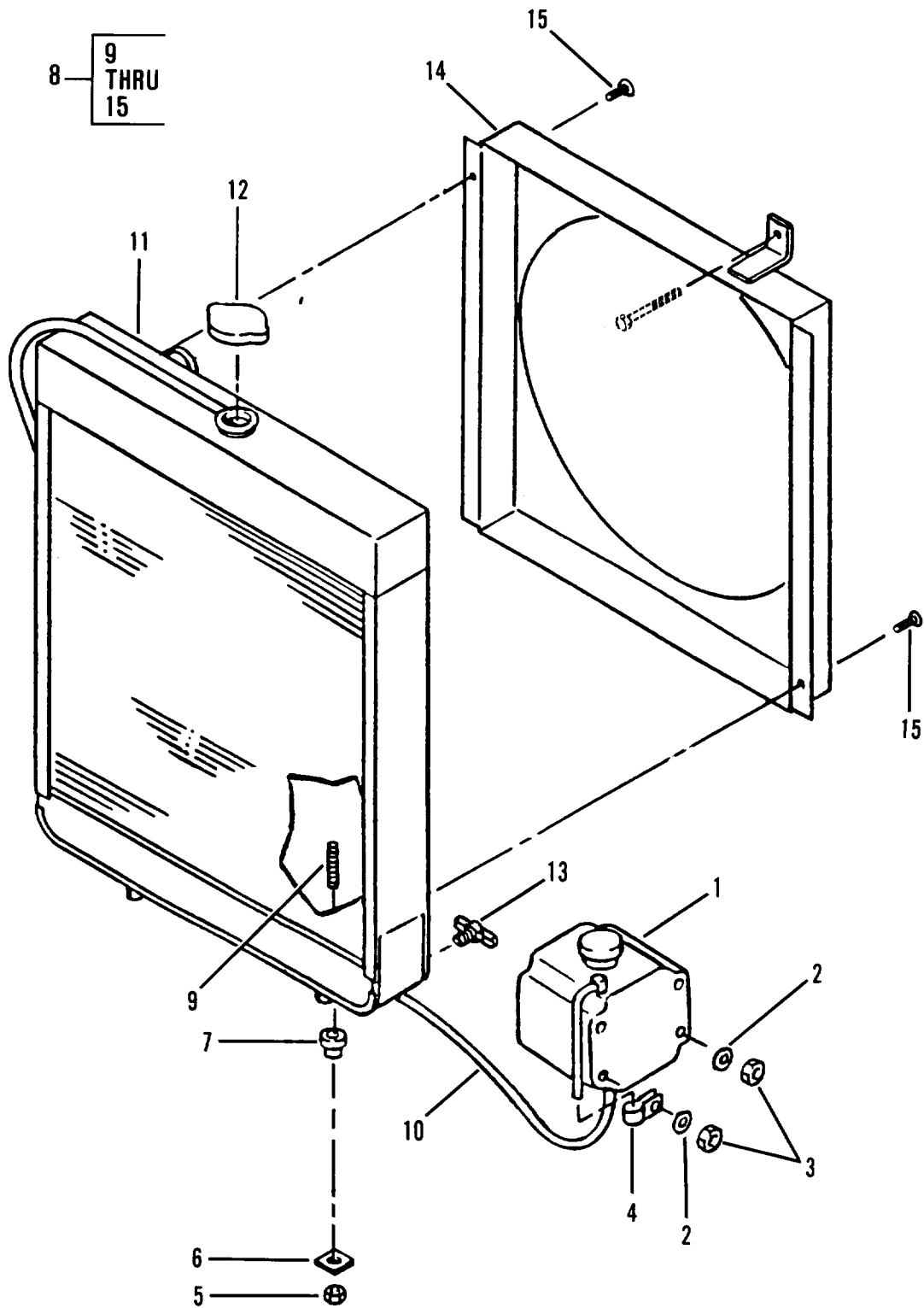

Figure 38. Radiator and Overflow



(1) ITEM NO	(2) SMR CODE	(3) CAGEC	(4) PART NUMBER	(5) DESCRIPTION AND USABLE ON CODES (UOC)	(6) QTY
GROUP 05 COOLING SYSTEM					
GROUP 0501 RADIATOR, EVAPORATIVE COOLER, OR HEAT EXCHANGER					
FIG. 38 RADIATOR AND OVERFLOW					
1	PFOZZ	3Y949	7085422	TANK, LIQUID STORAGE	1
2	PFOZZ	96906	MS27183-9	WASHER, FLAT	4
3	PFOZZ	96906	MS51922-2	NUT, SELF-LOCKING, HE	4
4	PFOZZ	75272	COV-1109	CLAMP, LOOP	1
5	PFOZZ	96906	MS51922-17	NUT, SELF-LOCKING, HE	2
6	PFOZZ	3Y949	7057141	WASHER, FLAT	2
7	PFFZZ	3Y949	8278008	MOUNT, RESILIENT	2
8	PFOFF	3Y949	6603154	RADIATOR, ENGINE COO	1
9	PFOZZ	67049	316703	STUD, CONTINUOUS THR	2
10	PFOZZ	67049	178558-65	HOSE, NONMETALLIC	1
11	PBOFH	3Y949	6600064	RADIATOR, ENGINE COO	1
12	PFOZZ	67049	C289107	CAP, RADIATOR, 7PSI	1
13	PFOZZ	93061	DC606-4	COCK, DRAIN	1
14	PFOZZ	3Y949	6603143	SHROUD, FAN, RADIATOR	1
15	PFOZZ	3Y949	8310082	SCREW, FLAT HEAD	8

END OF FIGURE

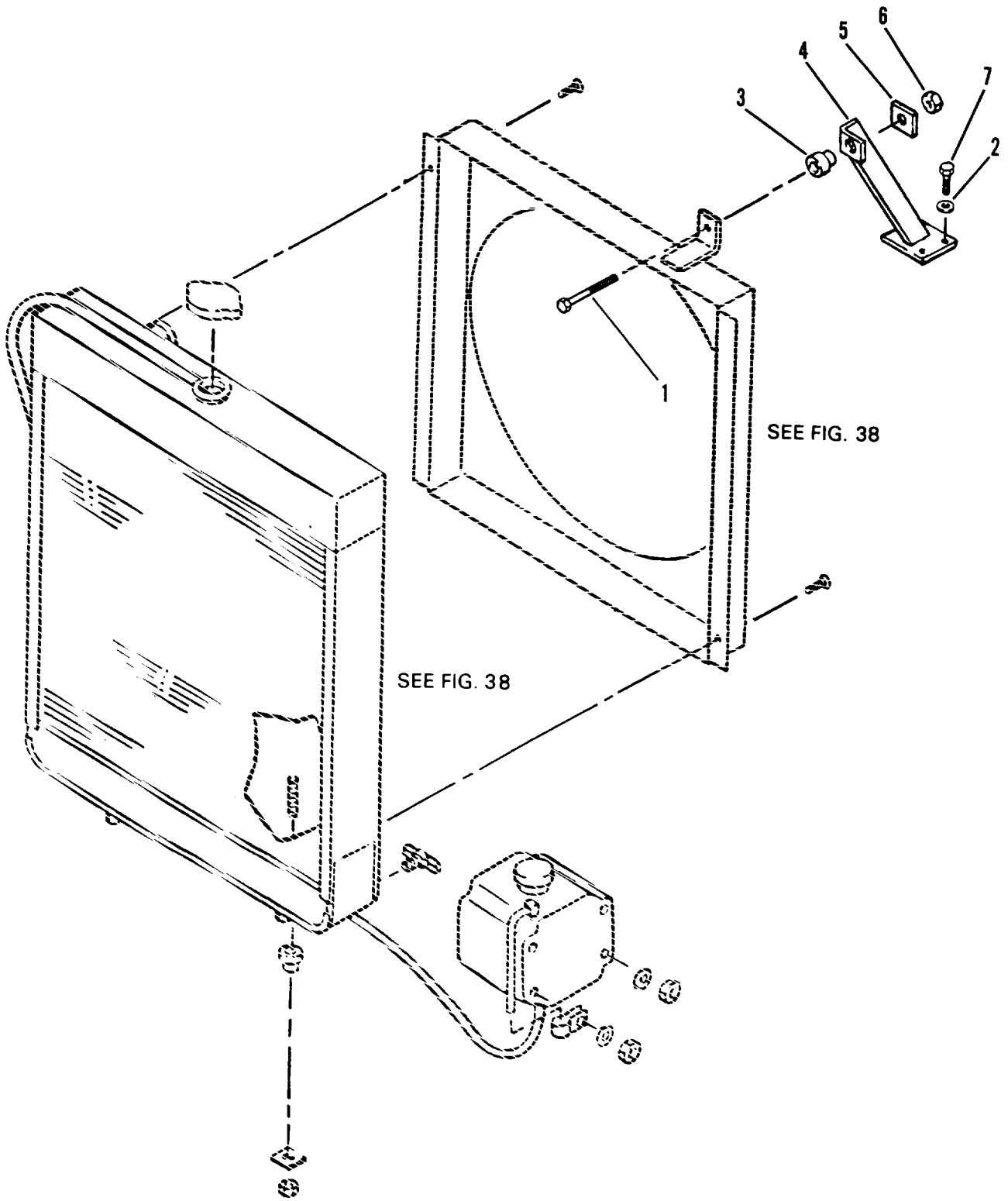

Figure 39. Radiator Shroud Mounting Bracket

(1) ITEM NO	(2) SMR CODE	(3) CAGEC	(4) PART NUMBER	(5) DESCRIPTION AND USABLE ON CODES (UOC)	(6) QTY
				GROUP 0502 COWLING, DEFLECTORS, AIR DUCTS, SHROUDS, ETC.	
				FIG. 39 RADIATOR SHROUD MOUNTING BRACKET	
1	PFOZO	96906	MS90725-68	SCREW,CAP,HEXAGON H	1
2	PFZZ	11862	11500207	WASHER,LOCK	3
3	PFOZZ	3Y949	8278008	MOUNT,RESILIENT	1
4	PFOZZ	3Y949	6603103	BRACKET,MOUNTING	1
5	PFOZZ	3Y949	7057141	WASHER,FLAT	1
6	PFOZZ	96906	MS51922-17	NUT,SELF-LOCKING,HE	1
7	PFZZ	64678	000933010105	BOLT,MACHINE	3

END OF FIGURE

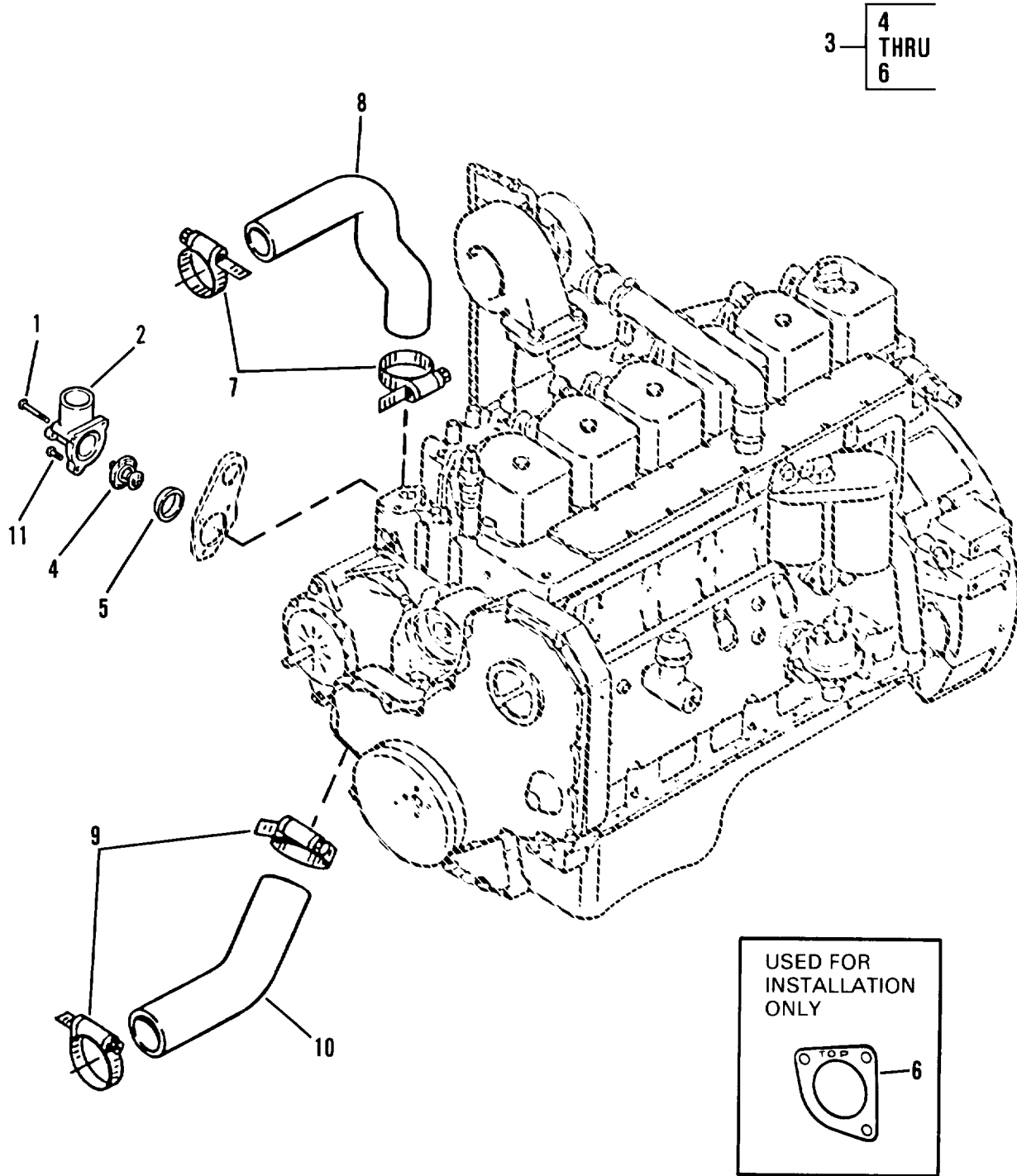

Figure 40. Thermostat and Radiator Hoses

## SECTION II

TM10-3930-660-24P

(1) ITEM NO	(2) SMR CODE	(3) CAGEC	(4) PART NUMBER	(5) DESCRIPTION AND USABLE ON CODES (UOC)	(6) QTY
				GROUP 0503 WATER MANIFOLD, HEADERS, THERMOSTATS, AND HOUSING GASKET	
				FIG. 40 THERMOSTAT AND RADIATOR HOSES	
1	PFOZZ	15434	3903096	BOLT, MACHINE	2
2	PFOZZ	15434	3903756	WATER OUTLET, ENGINE	1
3	PFOZZ	15434	3802273	ASSEMBLY, THERMOSTAT	1
4	PAOZZ	15434	3917324	THERMOSTAT, FLOW CON	1
5	PFOZZ	15434	3920020	GASKET PART OF KIT P/N 3802027 PART OF KIT P/N 3802226	1
6	XAOZZ	15434	3920336	TEMPLATE COMES WITH P/N 3802273 USE TO CHECK DIAMETER OF P/N 3903756	1
7	PFOZZ	96906	MS35842-13	CLAMP, HOSE	2
8	PFOZZ	3Y949	6600133	HOSE, PREFORMED	1
9	PFOZZ	96906	MS35842-14	CLAMP, HOSE	2
10	PAOZZ	3Y949	6600122	HOSE, PREFORMED	1
11	PFOZZ	15434	3900632	SCREW, CAP, HEXAGON H	1

END OF FIGURE

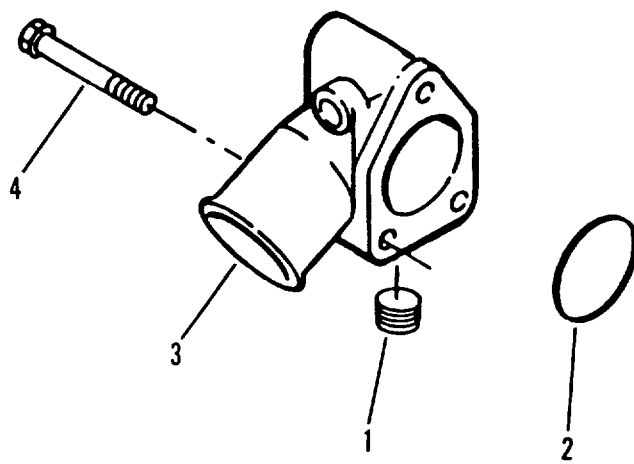

Figure 41. Connection, Water Inlet

SECTION II TM10-3930-660-24P

(1) ITEM NO	(2) SMR CODE	(3) CAGEC	(4) PART NUMBER	(5) DESCRIPTION AND USABLE ON CODES (UOC)	(6) QTY
				GROUP 0503 WATER MANIFOLD, HEADERS, THERMOSTATS AND HOUSING GASKET	
				FIG. 41 CONNECTION, WATER INLET	
1	PFOZZ	15434	3008468	PLUG,PIPE	2
2	KFOZZ	15434	3906697	SEAL,RING PART OF KIT P/N 3802029	1
3	PFOZZ	15434	3903103	WATER INLET,ENGINE	1
4	PFOZZ	15434	3901757	BOLT,MACHINE M10-1.5X75MM	3
				END OF FIGURE	

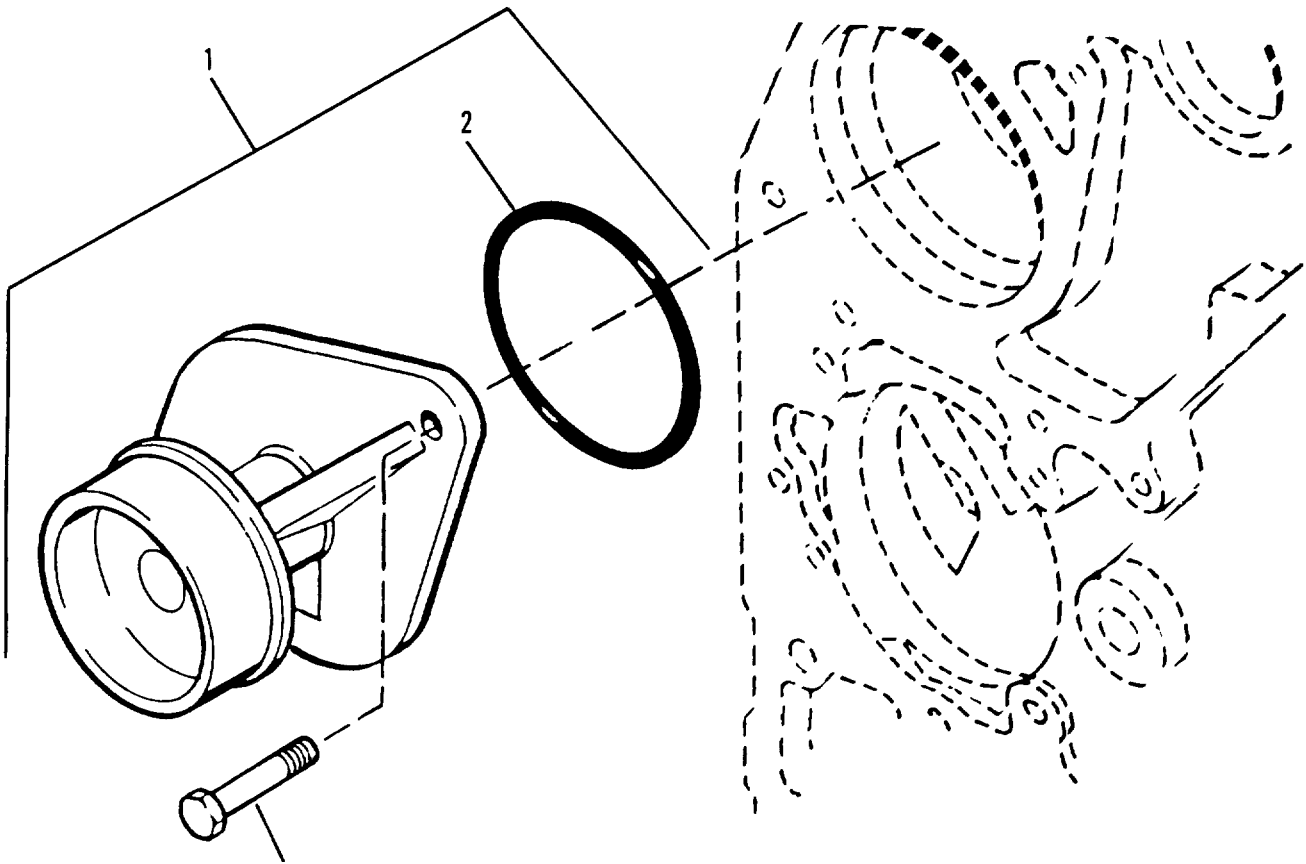

Figure 42. Water Pump, Engine



SECTION II TM10-3930-660-24P

(1) ITEM NO	(2) SMR CODE	(3) CAGEC	(4) PART NUMBER	(5) DESCRIPTION AND USABLE ON CODES (UOC)	(6) QTY
				GROUP 0504 WATER PUMP	
				FIG. 42 WATER PUMP, ENGINE	
1	PFOZZ	15434	3802004	PARTS KIT,ENGINE WA	1
2	PFOZZ	15434	3906698	GASKET PART OF KIT P/N 3802029	1
3	PFOZZ	15434	3900227	SCREW,CAP,HEXAGON H	2
				END OF FIGURE	

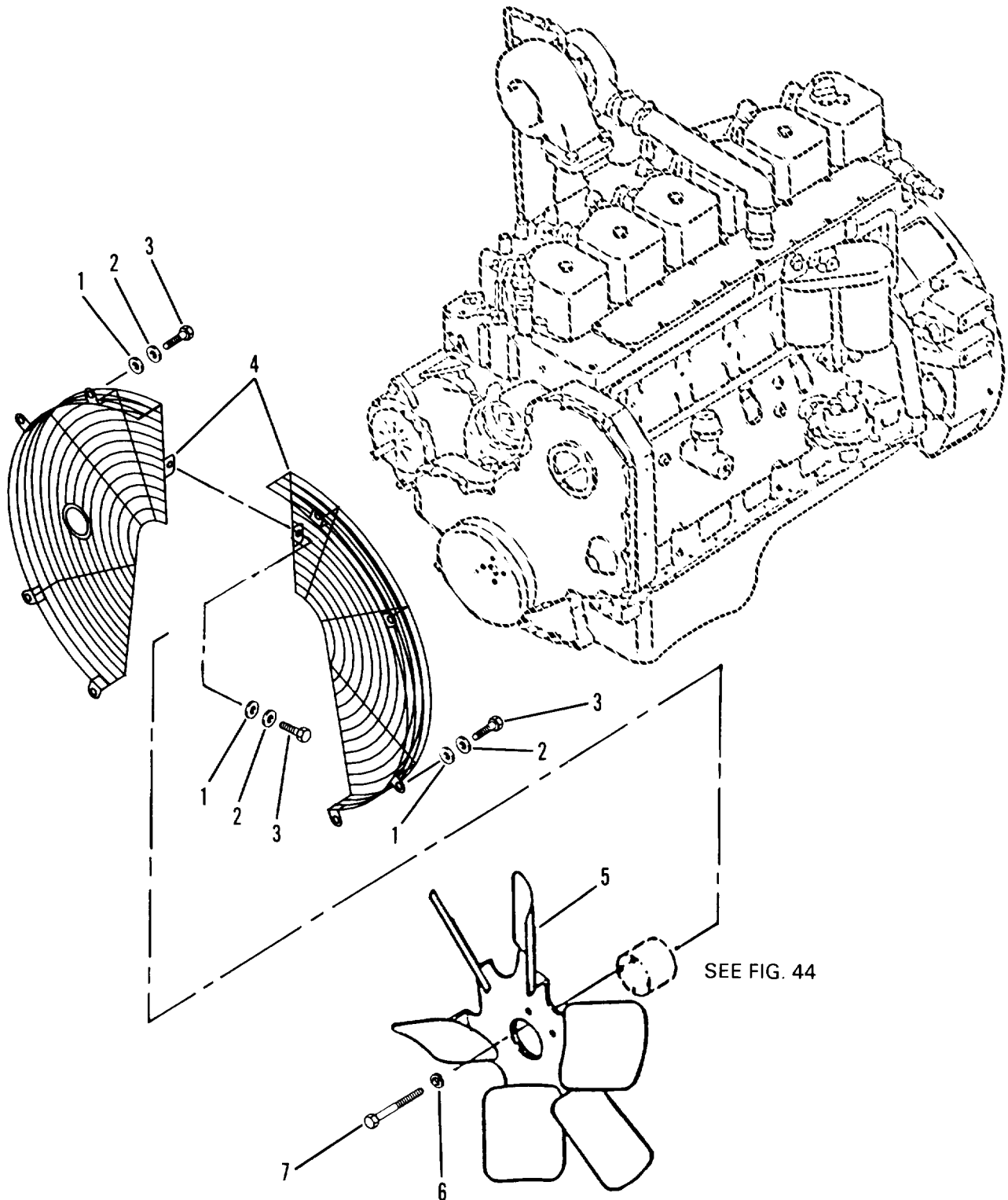

Figure 43. Fan and Fan Guard, Engine

(1) ITEM NO	(2) SMR CODE	(3) CAGEC	(4) PART NUMBER	(5) DESCRIPTION AND USABLE ON CODES (UOC)	(6) QTY
GROUP 0505 FAN ASSEMBLY					
FIG. 43 FAN AND FAN GUARD, ENGINE					
1	PFFZZ	96906	MS27183-14	WASHER, FLAT	9
2	PFOZZ	96906	MS35338-46	WASHER, LOCK	9
3	PFOZZ	25567	B-0604	SCREW, CAP, HEXAGON H	9
4	PFOZZ	3Y949	6600143	GUARD, FAN IMPELLER	1
5	PFOZZ	53591	A-917312	IMPELLER, FAN, AXIAL	1
6	PFOZZ	6Y603	M8 FLAT WASHER	WASHER, FLAT	4
7	PFOZZ	6Y603	M8X1.25X80MM	SCREW, CAP, HEXAGON H	4
END OF FIGURE					

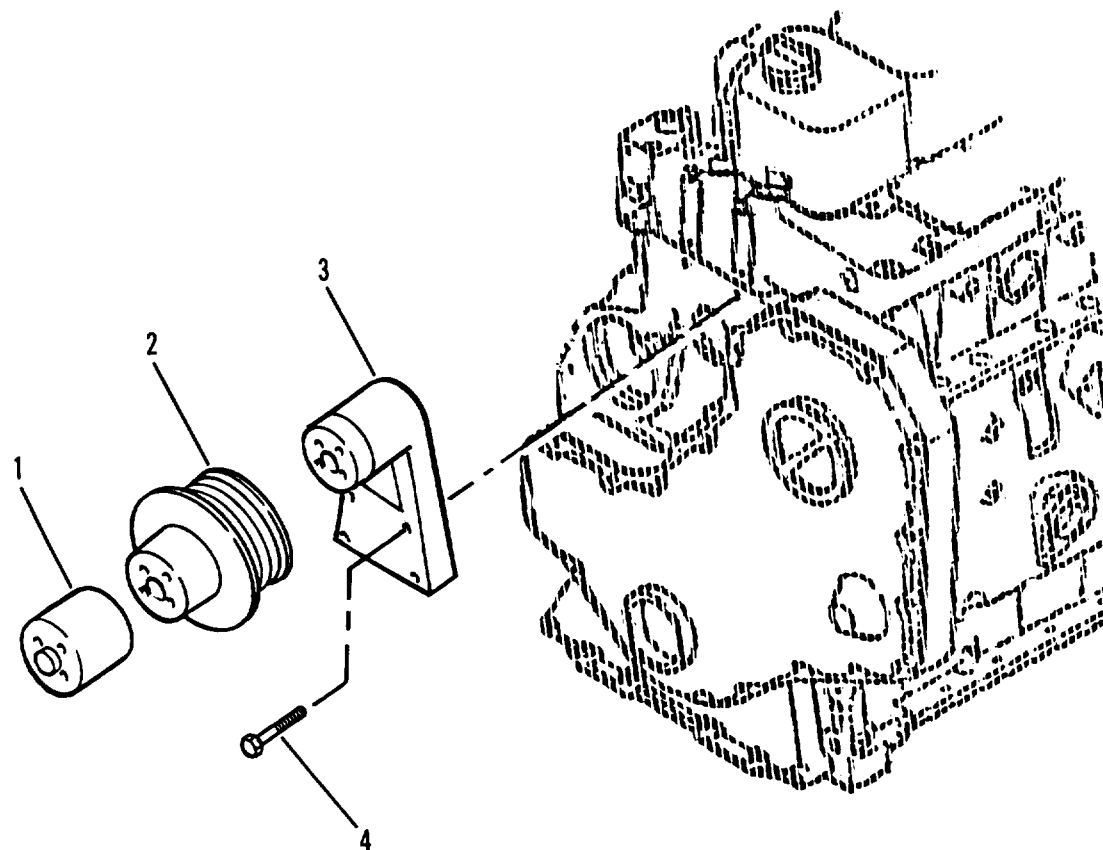

Figure 44. Engine Fan Drive and Spacer

## SECTION II

TM10-3930-660-24P

(1) ITEM NO	(2) SMR CODE	(3) CAGEC	(4) PART NUMBER	(5) DESCRIPTION AND USABLE ON CODES (UOC)	(6) QTY
				GROUP 0505 FAN ASSEMBLY	
				FIG. 44 ENGINE FAN DRIVE AND SPACER	
1	PFOZZ	15434	3903819	SPACER, SLEEVE	1
2	PFOZZ	15434	3902710	PULLEY, GROOVE	1
3	PFOZZ	15434	3909889	BRACKET, ENGINE ACCE	1
4	PFOZZ	15434	3900678	SCREW, CAP, HEXAGON H	4
				END OF FIGURE	

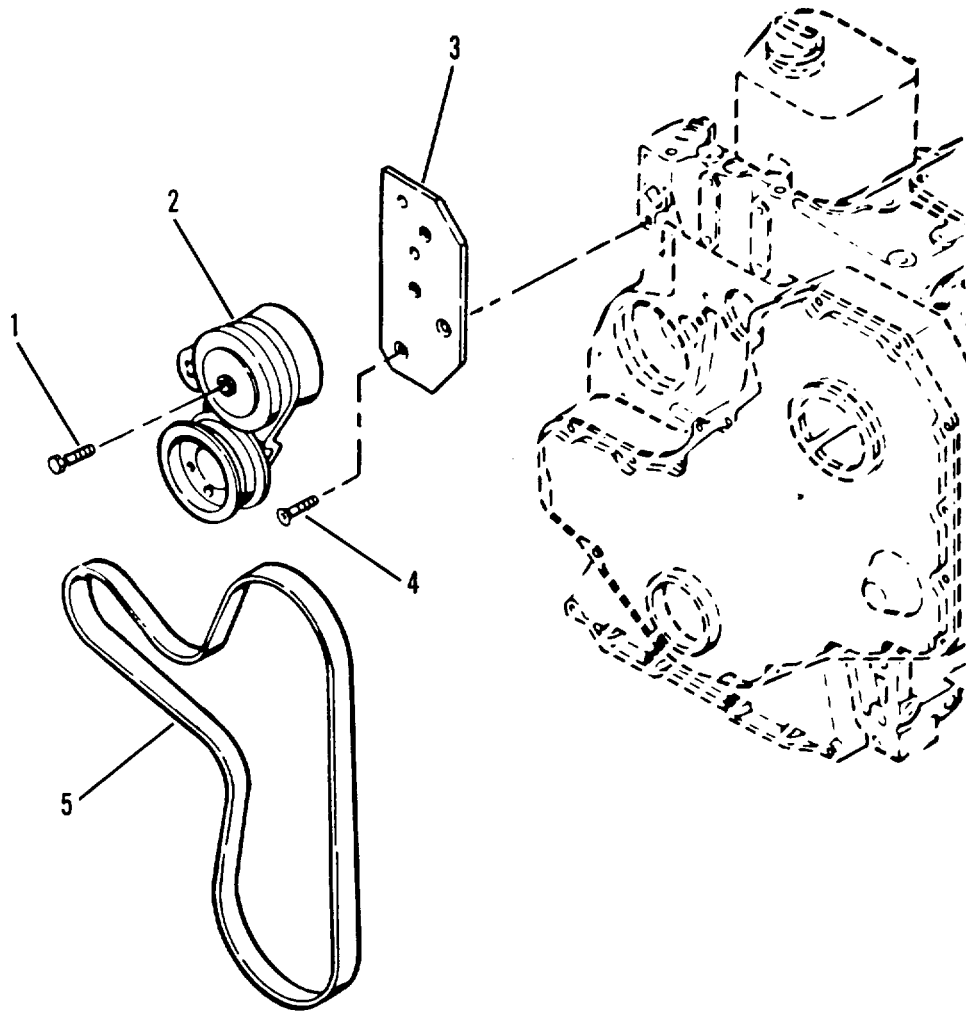

Figure 45. Drive Belt and Belt Tensioner

SECTION II TM10-3930-660-24P

(1) ITEM NO	(2) SMR CODE	(3) CAGEC	(4) PART NUMBER	(5) DESCRIPTION AND USABLE ON CODES (UOC)	(6) QTY
				GROUP 0505 FAN ASSEMBLY	
				FIG. 45 DRIVE BELT AND BELT TENSIONER	
1	PFOZZ	15434	3905426	SCREW,CAP,HEXAGON H	1
2	PFOZZ	7U263	3912246	TENSIONER,BELT	1
3	PFOZZ	15434	3904554	BRACKET,ENGINE ACCE	1
4	PFOZZ	15434	3903095	SCREW,CAP,SOCKET HE	2
5	PAOZZ	15434	3911563	BELT,V	1
				END OF FIGURE	

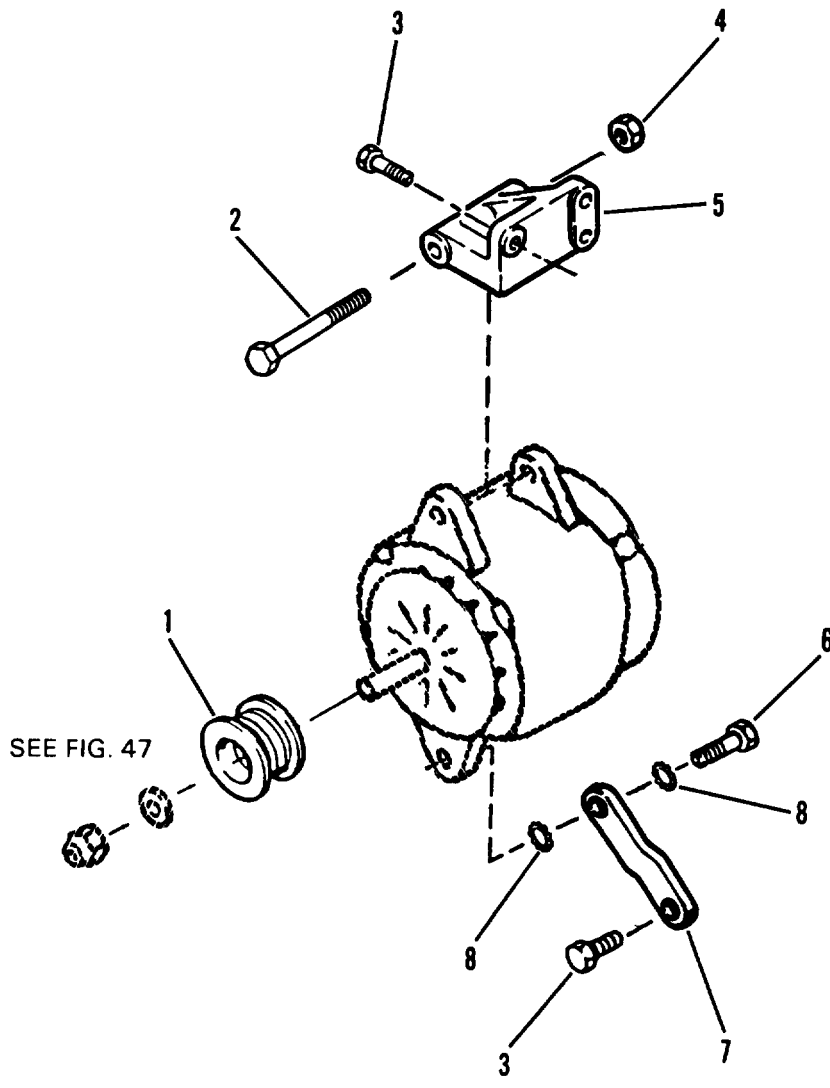

Figure 46. Alternator and Mounting



(1) ITEM NO	(2) SMR CODE	(3) CAGEC	(4) PART NUMBER	(5) DESCRIPTION AND USABLE ON CODES (UOC)	(6) QTY
GROUP 06 ELECTRICAL SYSTEM					
GROUP 0601 GENERATOR, ALTERNATOR					
FIG. 46 ALTERNATOR AND MOUNTING					
1	PFOZZ	15434	3910925	PULLEY, GROOVE	1
2	PFOZZ	15434	3903105	SCREW, CAP, HEXIGON	1
3	PFOZZ	15434	3900621	SCREW, CAP, HEXAGON H	4
4	PFFZZ	15434	3903210	NUT, PLAIN, HEXIGON	1
5	PFOZZ	15434	3910923	ARM, SPECIAL	1
6	PFOZZ	15434	S169	SCREW, CAP, HEXAGON H	1
7	PFOZZ	15434	3910924	ADJUSTING DEVICE, BE	1
8	PFOZZ	96906	MS35335-37	WASHER, LOCK	2

END OF FIGURE

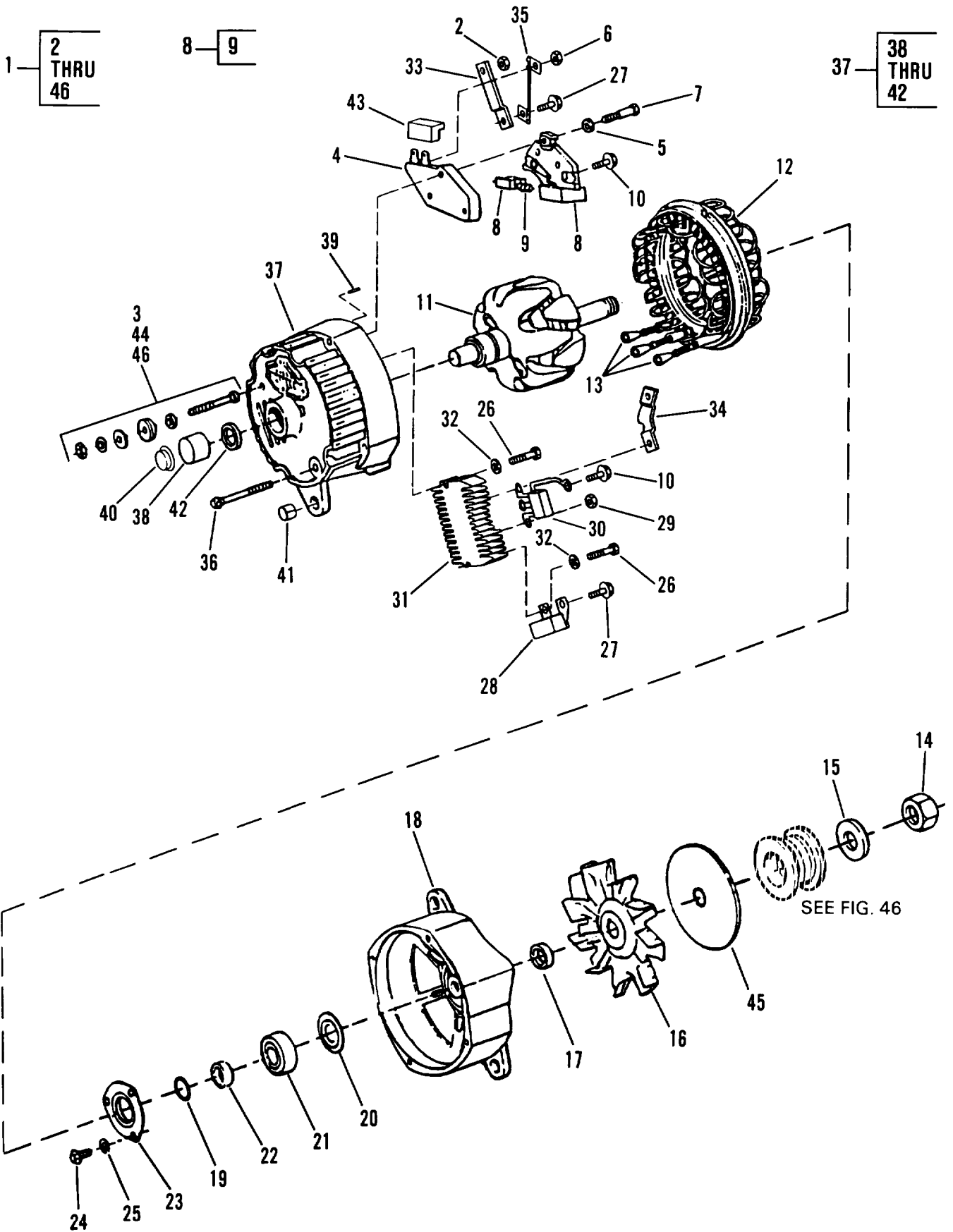

Figure 47. Alternator Assembly

(1) ITEM NO	(2) SMR CODE	(3) CAGEC	(4) PART NUMBER	(5) DESCRIPTION AND USABLE ON CODES (UOC)  GROUP 0601 GENERATOR, ALTERNATOR  FIG. 47 ALTERNATOR ASSEMBLY	(6) QTY
1	PAOFF	16764	1105475	GENERATOR,ENGINE AC	1
2	PFZZ	16764	1852059	NUT,PLAIN,HEXAGON	1
3	PFZZ	16764	1970227	CAP,ELECTRICAL	1
4	PFZZ	16764	1116405	REGULATOR,ENGINE GE	1
5	PAFZZ	16764	453844	WASHER,LOCK	1
6	PFZZ	16764	1851808	NUT,PLAIN,ASSEMBLED	1
7	PFZZ	16764	1876808	SCREW,ASSEMBLED WAS	1
8	PFZZ	16764	1876873	HOLDER, ELECTRICAL C	1
9	PFZZ	11862	1977357	SPRING,HELICAL,COMP	2
10	PFZZ	16764	1876681	SETSCREW	2
11	XAFZZ	16764	1978873	ROTOR,GENERATOR	1
12	XAFZZ	16764	1852033	STATOR,ENGINE GENER	1
13	PAFZZ	16764	801828	CONTACT,ELECTRICAL	3
14	PFZZ	16764	9439567	NUT,PLAIN,HEXAGON	1
15	PAFZZ	16764	1905406	WASHER,FLAT	1
16	PFZZ	16764	1984193	IMPELLER,FAN,AXIAL	1
17	PFZZ	16764	1969046	COLLAR	1
18	XAFZZ	16764	1985700	FRAME-D.E	1
19	PFZZ	16764	1955663	GASKET	1
20	PFZZ	16764	1969070	WASHER,RECESSED	1
21	PFZZ	16764	9441901	BEARING,BALL,ANNULA	1
22	PFZZ	16764	1970384	COLLAR,BEARING	1
23	PFZZ	16764	1961867	SEAL,PLAIN ENCASED	1
24	PAFZZ	16764	1968945	SCREW,EXTERNALLY RE	3
25	PAFZZ	16764	9419634	WASHER,SPRING TENSI	3
26	PFZZ	72582	1984458	SCREW	2
27	PFZZ	16764	1851612	SCREW,TAPPING	2
28	PFZZ	16764	1988873	CAPACITOR,FIXED	1
29	PAFZZ	96906	MS35649-282	NUT,PLAIN,HEXAGON	3
30	PFZZ	11862	1977064	RECTIFIER,SEMICONDU	1
31	PFZZ	16764	1875645	RECTIFIER,SEMICONDU	1
32	PAFZZ	16764	1847933	WASHER,LOCK	1
33	PFZZ	16764	801815	PLATE,RETAINING,ELE	1
34	PFZZ	11862	1986428	CLAMP,CABLE,ELECTRI	1
35	PFZZ	16764	1876080	LEAD,IGNITION,ENGIN	1
36	PFZZ	16764	801810	BOLT	4
37	XDFZZ	16764	1852630	END BELL,ELECTRICAL	1
38	PFZZ	16764	9437171	BEARING,ROLLER,NEED	1
39	PFZZ	96906	MS16562-33	PIN,SPRING	1
40	PFZZ	16764	1969056	PLUG,END SHAFT, ALTE	1
41	PFZZ	16764	1892765	BUSHING,SLEEVE	1
42	PFZZ	16764	1961323	RETAINER LOCK	1
43	PFZZ	16764	1987869	COVER,ELECTRICAL GE	1
44	PFZZ	16764	1846901	TERMINAL,FEEDTHRU	1
45	PFZZ	16764	1984194	BAFFLE	1
46	PFZZ	16764	1852519	PACKAGE,TERMINAL	1

END OF FIGURE

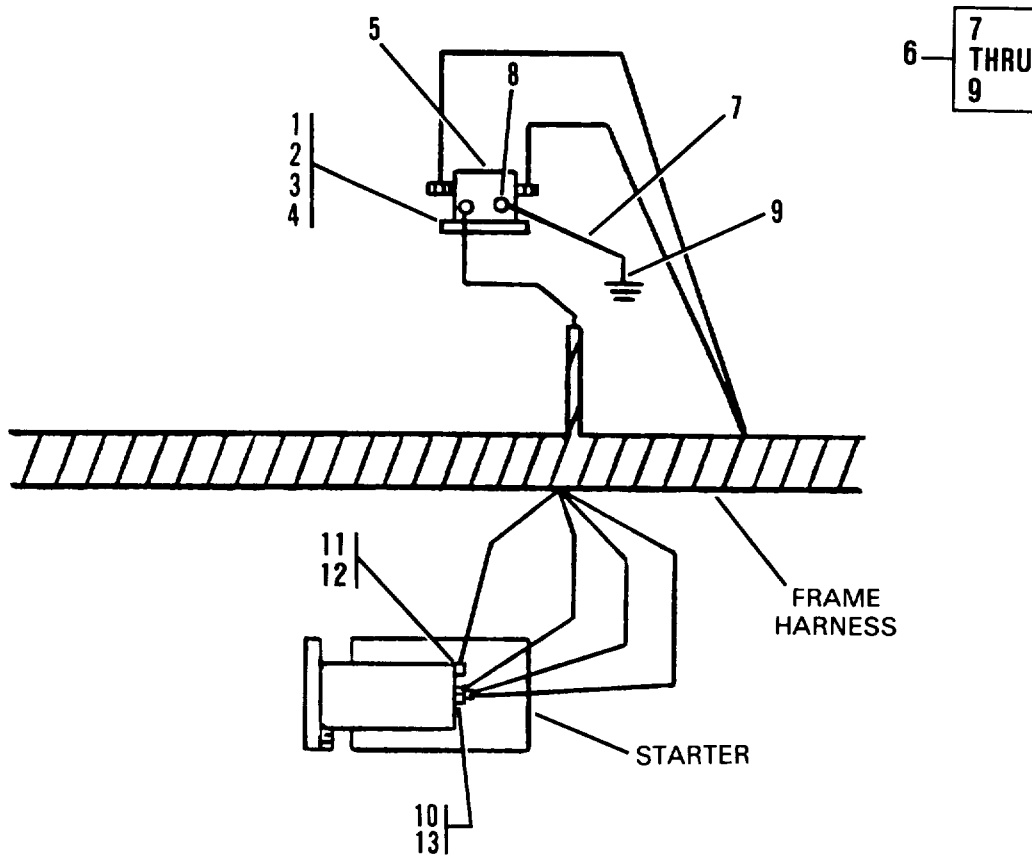

Figure 48. Starter Relay and Starter Wiring

## SECTION II

TM10-3930-660-24P

(1) ITEM NO	(2) SMR CODE	(3) CAGEC	(4) PART NUMBER	(5) DESCRIPTION AND USABLE ON CODES (UOC)	(6) QTY
GROUP 0603 STARTING MOTOR					
FIG. 48 STARTER RELAY AND STARTER WIRING					
1	PFOZZ	96906	MS90725-6	SCREW,CAP,HEXAGON H	2
2	PFOZZ	96906	MS35335-33	WASHER, LOCK	4
3	PAOZZ	96906	MS51967-2	NUT, PLAIN, HEXAGON	2
4	PAOZO	96906	MS27183-10	WASHER, FLAT	2
5	PAOZZ	13445	24063	RELAY, ELECTROMAGNET	1
6	MOOOO	3Y949	6609551	WIRE ASSEMBLY	1
7	MOOZZ	3Y949	8221208-0060	WIRE 14GA MAKE FROM P/N 001107 CUT OT 6" LG	1
8	PAOZZ	96906	MS25036-154	TERMINAL, LUG	1
9	PAOZO	96906	MS25036-108	TERMINAL, LUG	1
10	PFOZZ	96906	MS35691-21	NUT, PLAIN, HEXAGON	1
11	PFOZZ	96906	MS35649-282	NUT, PLAIN, HEXAGON	1
12	PFOZZ	96906	MS35335-31	WASHER, LOCK	1
13	PFOZZ	96906	MS35335-35	WASHER, LOCK	1

END OF FIGURE

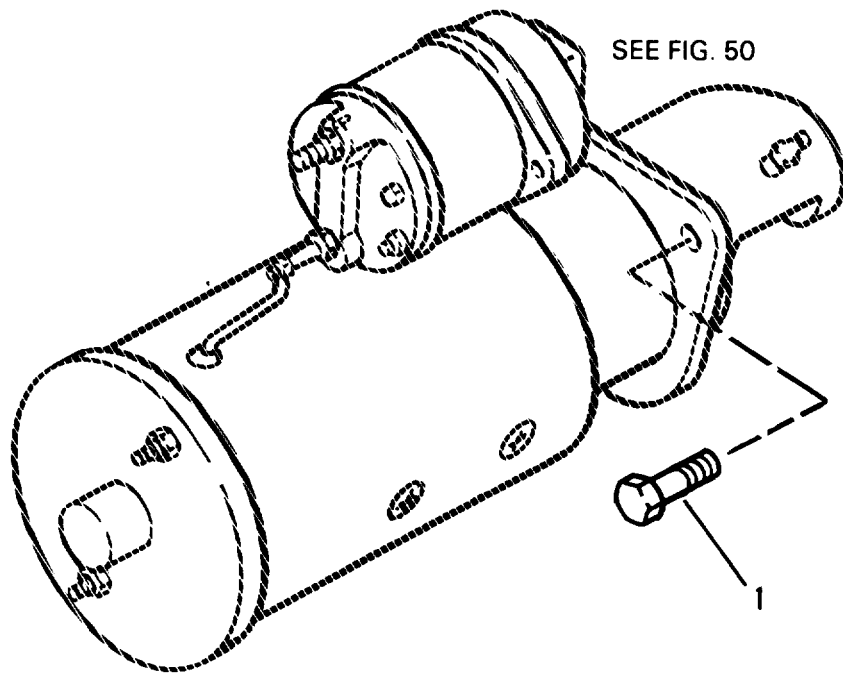

Figure 49. Starting Motor

SECTION II                      TM10-3930-660-24P

(1) ITEM NO	(2) SMR CODE	(3) CAGEC	(4) PART NUMBER	(5) DESCRIPTION AND USABLE ON CODES (UOC)	(6) QTY
				GROUP 0603 STARTING MOTOR	
				FIG. 49 STARTING MOTOR	
1	PFOZZ	15434	3903834	BOLT, MACHINE	3
				END OF FIGURE	

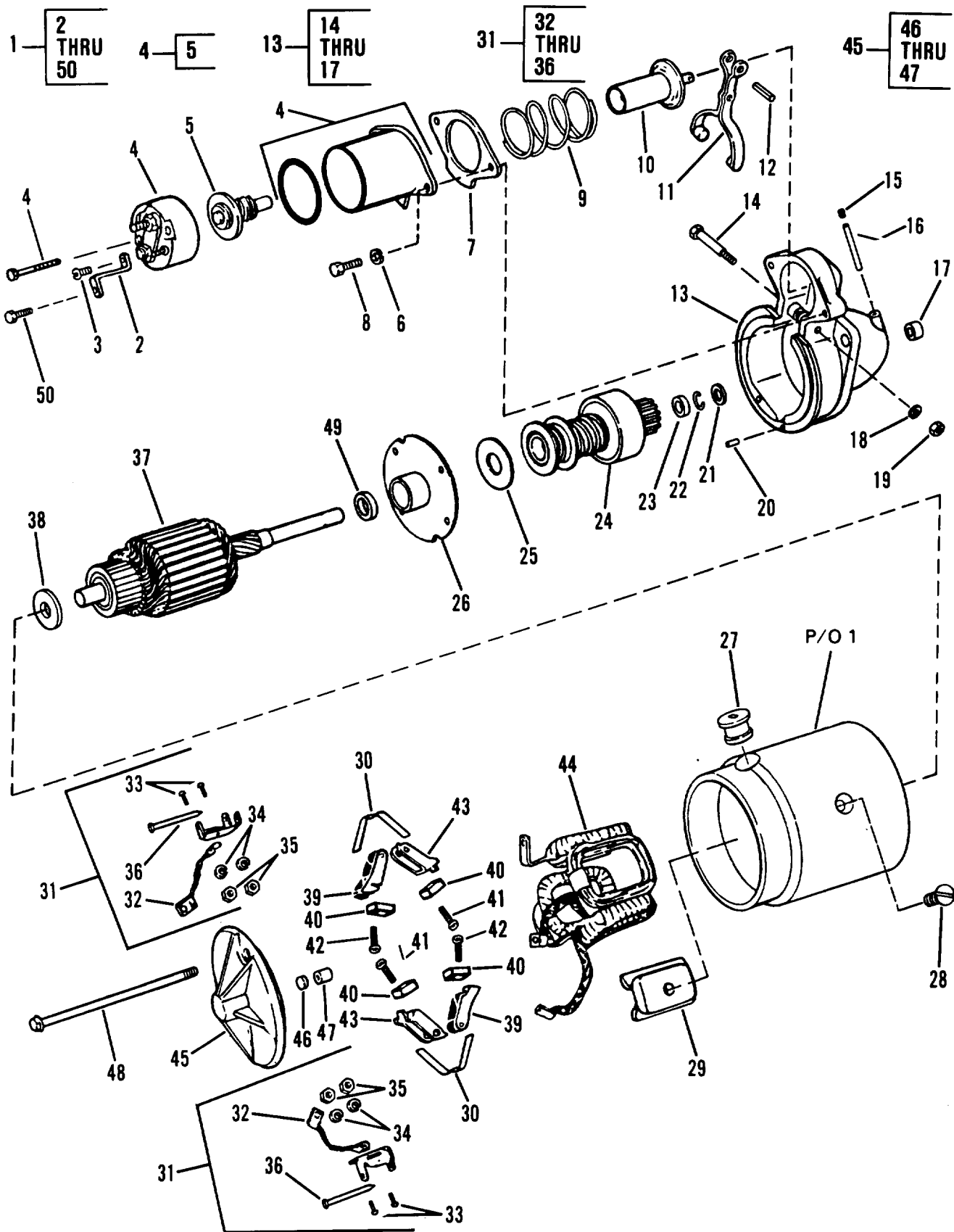

Figure 50. Starting Motor Assembly



## SECTION II

TM10-3930-660-24P

(1) ITEM NO	(2) SMR CODE	(3) (3) CAGEC	(4) PART NUMBER	(5) DESCRIPTION AND USABLE ON CODES(UOC)	(6) QTY
GROUP 0603 STARTING MOTOR					
FIG. 50 STARTING MOTOR ASSEMBLY					
1	PAOFF	15434	3909914	STARTER, ENGINE, ELEC.....	1
2	PFFZZ	11862	1876358	•BRACKET, DOUBLE ANGL.....	1
3	PAFZZ	16764	10495933	•SCREW, MACHINE CONNECTOR ATTACH TO SWITCH.....	1
4	PFFZZ	11862	1114373	•SOLENOID, ELECTRICAL.....	1
5	PFFZZ	16764	1956226	•CONTACT ASSEMBLY, EL.....	1
6	PFFZZ	16764	9421423	•WASHER, LOCK FOR SWITCH MTG SCREW ..	2
7	PFFZZ	16764	1952427	•GASKET F O R BETWEEN SOLENOID LEVER HOUSING.....	1
8	PFFZZ	96906	MS35265-79	•SCREW, MACHINE FOR SWITCH MTG.....	2
9	PFFZZ	16764	1953792	•SPRING, HELICAL, COMP.....	1
10	PFFZZ	16764	1941113	•PLUNGER, SOLENOID.....	1
11	PFFZZ	16764	1951567	•SHIFTER FORK.....	1
12	PFFZZ	16764	1987049	•PIN, SPRING FOR PLUNGER ATTACHING TO SHIFT LEVER.....	1
13	XAFFF	16764	1986954	•HOUSING-DRIVE.....	1
14	PFFZZ	16764	1932197	•BOLT, MACHINE.....	1
15	PFFZZ	16764	1986467	•PLUG, PIPE FOR D.E. OIL WICK.....	1
16	PAFZZ	16764	1986466	•WICK.....	1
17	PFFZZ	16764	1862383	•BUSHING, SLEEVE.....	1
18	PAFZZ	16764	9421424	•WASHER, LOCK FOR SHIFT LEVER STUD ..	1
19	PAFZZ	16764	1926640	•NUT, PLAIN, HEXAGON FOR SHIFT LEVER STUD.....	1
20	PFFZZ	11862	1976940	•PIN, STRAIGHT, HEADLE FOR DOWEL-D.E.	1
21	PFFZZ	16764	1964413	•COLLAR, SHAFT.....	1
22	PFFZZ	16764	1928022	•RING, RETAINING FOR PINION STOP RETAINER-D.E.....	1
23	PFFZZ	16764	1928021	•BEARING, SLEEVE.....	1
24	PFFZZ	16764	10497522	•DRIVE, ENGINE, ELECTR.....	1
25	PAFZZ	16764	1986470	•WASHER BETWEEN CENTER BRG + MOTOR DRIVE.....	4
26	PFFZZ	16764	1986468	•PLATE, RETAINING, BEA.....	1
27	PFFZZ	16764	1955946	•GROMMET, NONMETALLIC.....	1
28	PAFZZ	16764	1968396	•SCREW, MACHINE P O L E SHOE.....	8
29	PFFZZ	16764	1887021	•POLE SHOE, STARTER.....	4
30	PFFZZ	11862	1986019	•CLIP, RETAINING.....	2
31	PFFZZ	11862	1876458	•PARTS KIT, ELECTRICA FOR BRUSH HOLDER.....	2
32	PFFZZ	11862	1987254	•LEAD, ELECTRICAL FOR BRUSH GROUND.	2
33	PFFZZ	16764	9439734	•STUD FOR SUPPORT ATTACHING.....	4
34	PFFZZ	16764	453435	•WASHER, LOCK.....	4
35	PFFZZ	96906	MS35649-202	•NUT, PLAIN, HEXAGON FOR SUPPORT ATTACHING SCREW.....	4
36	PFFZZ	11862	1966923	•PIN FOR SUPPORT ATTACHING.....	2
37	XAFZZ	16764	1891916	•ARMATURE, MOTOR.....	1
38	PFFZZ	16764	1984076	•WASHER.....	1
39	PFFZZ	11862	900091	•HOLDER, ELECTRICAL C FOR BRUSH INS.	2
40	PFFZZ	11862	1852890	•BRUSH, ELECTRICAL CO.....	4

## SECTION II TM10-3930-660-24P

(1) ITEM NO	(2) SMR CODE	(3) CAGEC	(4) PART NUMBER	(5) DESCRIPTION AND USABLE ON CODES (UOC)	(6) QTY
41	PPFZZ	16764	274875	SCREW,TAPPING,THREA FOR BRUSH ATTACH.GROUND	2
42	PAFZZ	11862	431615	SCREW FOR BRUSH ATTACHING INSUL	2
43	PPFZZ	11862	1876359	HOLDER,ELECTRICAL C FOR BRUSH GROUND	2
44	XAFZZ	16764	1986473	FIELD COIL ASSY	1
45	PPFZZ	11862	1986464	END BELL,ELECTRICAL	1
46	PAFZZ	16764	1891928	WICK	1
47	PPFZZ	166764	1891927	BEARING,SLEEVE	1
48	PPFZZ	16764	1987667	BOLT	2
49	PPFZZ	16764	1894023	BUSHING,SLEEVE FOR CENTER BEARING	1
50	PAFZZ	96906	MS51849-64	SCREW,MACHINE FIELD COIL TO CONNECTOR ATTACH	1

END OF FIGURE



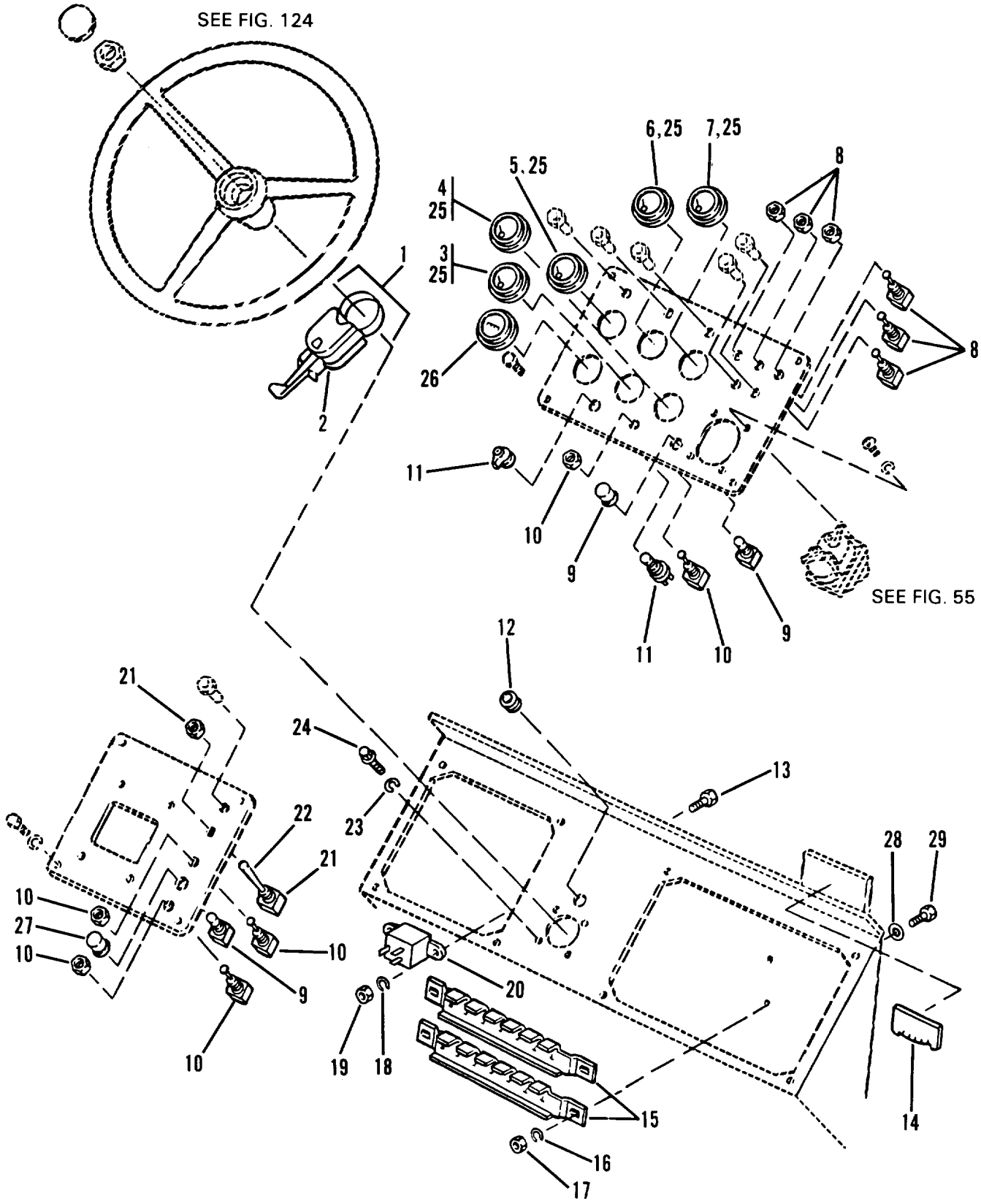

Figure 51. Cab Instrument Panel

(1) ITEM NO	(2) SMR CODE	(3) CAGEC	(4) PART NUMBER	(5) DESCRIPTION AND USABLE ON CODES (UOC)	(6) QTY
				GROUP 0607 INSTRUMENT OR ENGINE CONTROL PANEL	
				FIG. 51 CAB INSTRUMENT PANEL	
1	PFOZZ	3Y949	6609582	LIGHT ASSEMBLY, INDI	1
2	PFOZZ	08108	356	LAMP, INCANDESCENT	1
3	PFOZZ	33955	53487	VOLTMETER	1
4	PFOZZ	33955	53481	INDICATOR, LIQUID QU	1
5	PFOZZ	33955	40222-188	INDICATOR, TEMPERATU	1
6	PFOZZ	33955	53629	GAGE, PRESSURE, DIAL	1
7	PFOZZ	33955	53482	INDICATOR, TEMPERATU	1
8	PFOZZ	13445	55055-01	SWITCH, TOGGLE	3
9	PPFZZ	13445	83280-03	CAP, PROTECTIVE, DUST	1
10	PFOZZ	13445	55057	SWITCH, TOGGLE	4
11	PFOZZ	13445	956-3124	SWITCH, ENGINE START	1
12	PFOZZ	76385	Z1057	GROMMET, NONMETALLIC	1
13	PFOZZ	96906	MS51849-66	SCREW, MACHINE	2
14	PFOZZ	OHTE2	3071-I	GAGE, TILT ANGLE	1
15	PFOZZ	13445	30090-6	BRACKET CIRCUIT BRE	2
16	PFOZZ	32770	405-02241-07	WASHER, LOCK	4
17	PPFZZ	96906	MS51967-2	NUT, PLAIN, HEXAGON	4
18	PPFZZ	96906	MS35338-41	WASHER, LOCK	2
19	PFOZZ	96906	MS35649-205	NUT, PLAIN, HEXAGON	2
20	PFOZZ	10988	S117398	FLASHER, THERMAL	1
21	PFOZZ	15605	7694K4	SWITCH, TOGGLE	1
22	PFOZZ	13445	81273	HANDLE, SWITCH	1
23	PFOZZ	96906	MS35338-46	WASHER, LOCK	4
24	PFOZZ	96906	MS90728-62	SCREW, CAP, HEXAGON H	4
25	PFOZZ	96906	MS25231-1829	LAMP, INCANDESCENT	5
26	PFOZZ	33955	52435-001	METER, TIME TOTALIZI	1
27	PFOZZ	13445	9023	SWITCH, PUSH	3
28	PFOZZ	96906	MS27183-9	WASHER, FLAT	4
29	PFOZZ	96906	MS90728-6	SCREW, CAP, HEXAGON H	4

END OF FIGURE

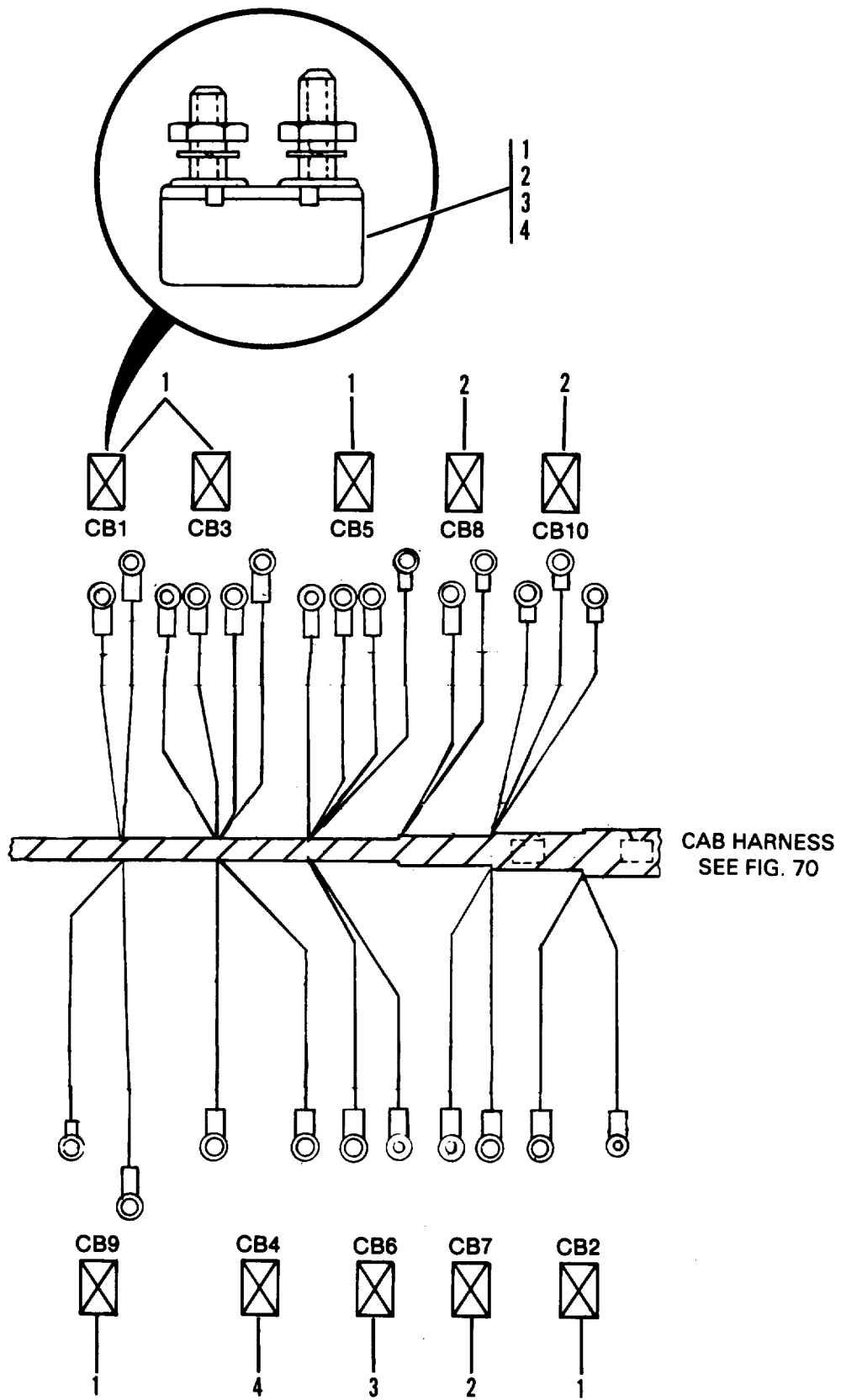
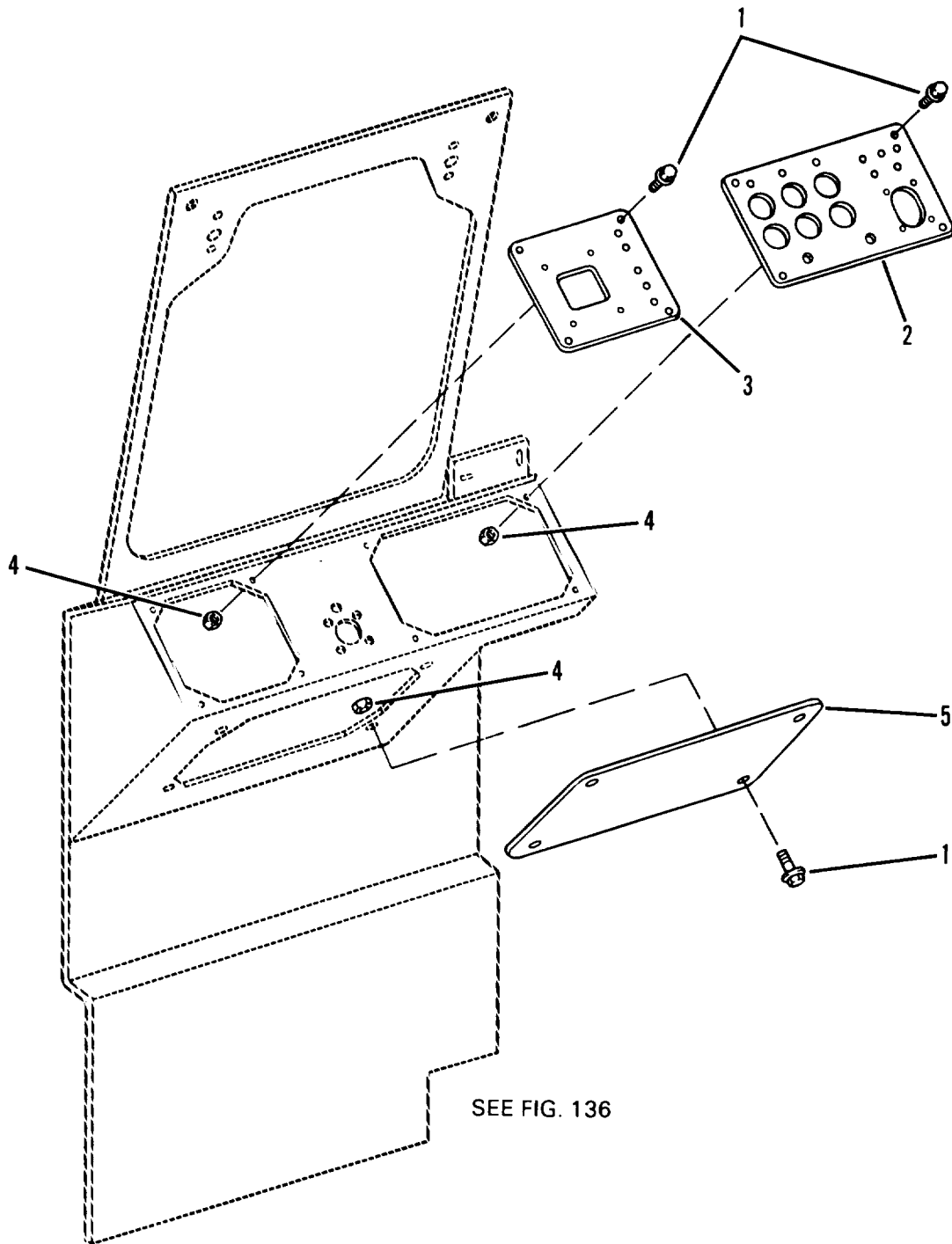

Figure 52. Circuit Breakers

(1) ITEM NO	(2) SMR CODE	(3) CAGEC	(4) PART NUMBER	(5) DESCRIPTION AND USABLE ON CODES (UOC)	(6) QTY
				GROUP 0607 INSTRUMENT OR ENGINE CONTROL PANEL	
				FIG. 52 CIRCUIT BREAKERS	
1	PFOZZ	13445	30056-6	CIRCUIT BREAKER	5
2	PFOZZ	13445	30056-10	CIRCUIT BREAKER	3
3	PFOZZ	13445	30056-40	CIRCUIT BREAKER	1
4	PFOZZ	13445	30056-15	CIRCUIT BREAKER	1
				END OF FIGURE	



SEE FIG. 136

Figure 53. Cab Instrument Panel, Cover Plates



## SECTION II

TM10-3930-660-24P

(1) ITEM NO	(2) SMR CODE	(3) CAGEC	(4) PART NUMBER	(5) DESCRIPTION AND USABLE ON CODES (UOC)	(6) QTY
				GROUP 0607 INSTRUMENT OR ENGINE CONTROL PANEL	
				FIG. 53 CAB INSTRUMENT PANEL, COVER PLATES	
1	PFOZZ	3Y949	8303981	SCREW,CAP	12
2	PFOZZ	8D136	B59012	PANEL,VEHICULAR OPE	1
3	PFOZZ	8D136	B59011	COVER,ACCESS	1
4	PFOZZ	96906	MS17829-3C	NUT,SELF-LOCKING,HE	12
5	PFOZZ	8D136	B59010	COVER,ACCESS	1
				END OF FIGURE	

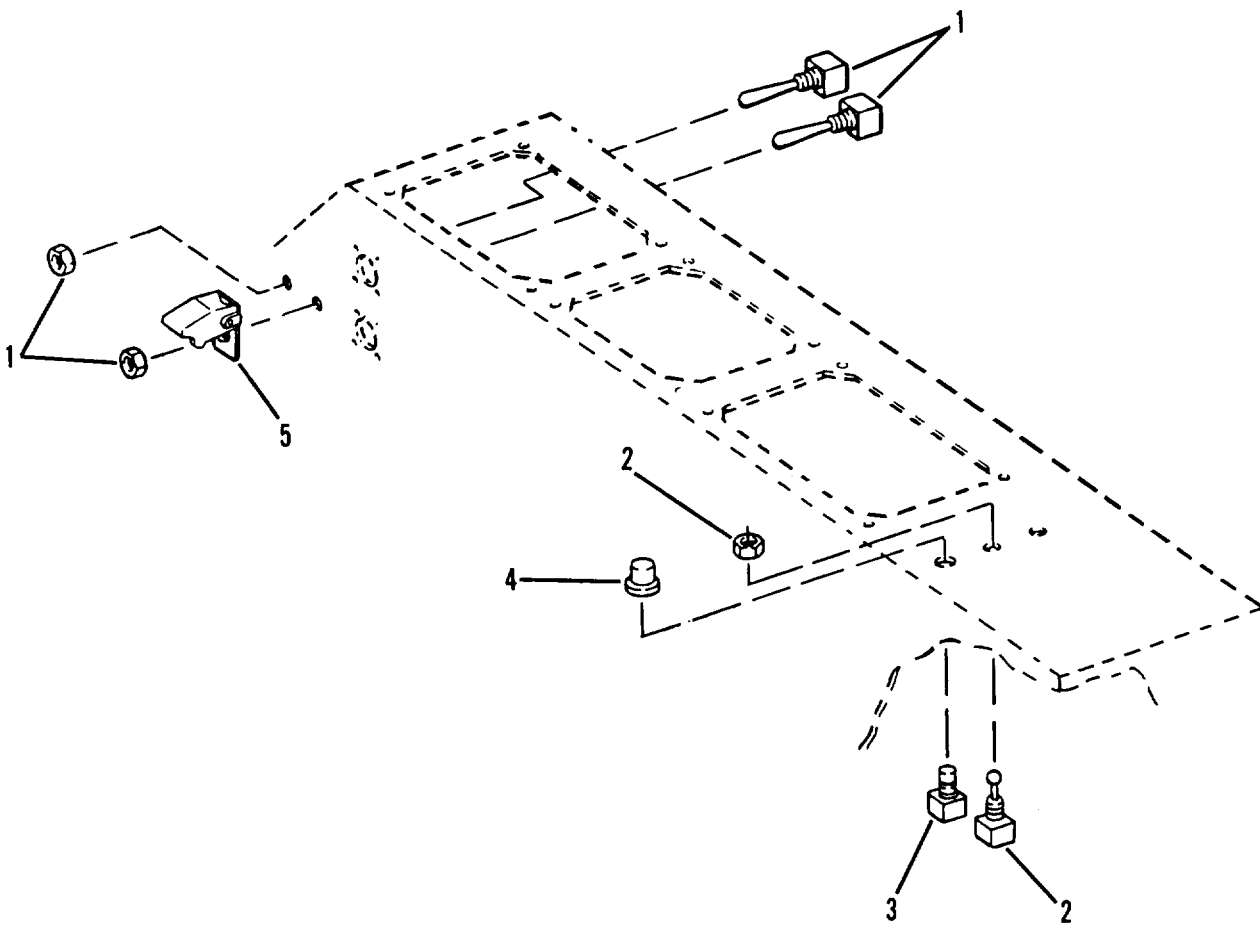

Figure 54. Switches For Engine and Heater

(1) ITEM NO	(2) SMR CODE	(3) CAGEC	(4) PART NUMBER	(5) DESCRIPTION AND USABLE ON CODES (UOC)	(6) QTY
				GROUP 0607 INSTRUMENT OR ENGINE CONTROL PANEL	
				FIG. 54 SWITCHES FOR ENGINE AND HEATER	
1	PFOZZ	13445	5588	SWITCH, TOGGLE	1
2	PFOZZ	13445	55057	SWITCH, TOGGLE	1
3	PFOZZ	13445	9023	SWITCH, PUSH	1
4	PFOZZ	13445	83280-03	BOOT, DUST AND MOIST	1
5	PFOZZ	96906	MS25224-1	GUARD, SWITCH	1
				END OF FIGURE	

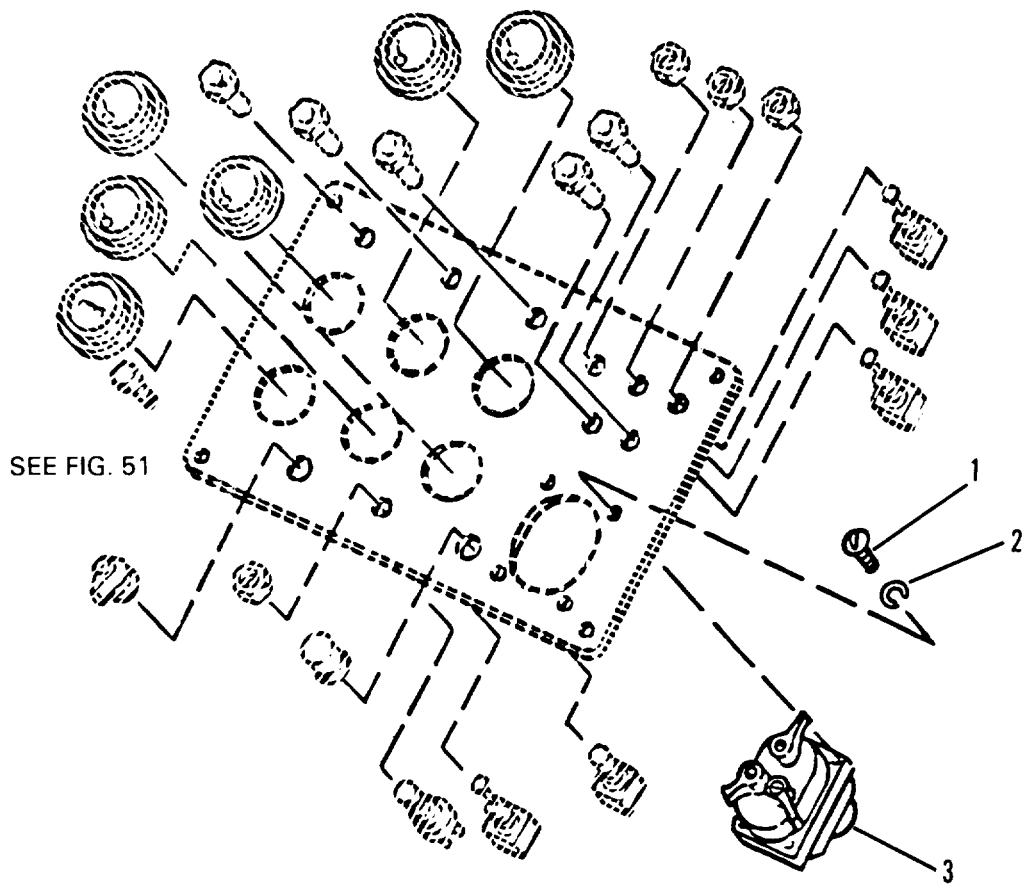

Figure 55. Blackout Light Switch

(1) ITEM NO	(2) SMR CODE	(3) CAGEC	(4) PART NUMBER	(5) DESCRIPTION AND USABLE ON CODES (UOC)	(6) QTY
				GROUP 0608 MISCELLANEOUS ITEMS	
				FIG. 55 BLACKOUT LIGHT SWITCH	
1	PFOZZ	96906	MS35207-264	SCREW,MACHINE	4
2	PFOZZ	96906	MS35338-43	WASHER,LOCK	6
3	PFOZZ	96906	MS51113-1	SWITCH ASSEMBLY	1
				END OF FIGURE	

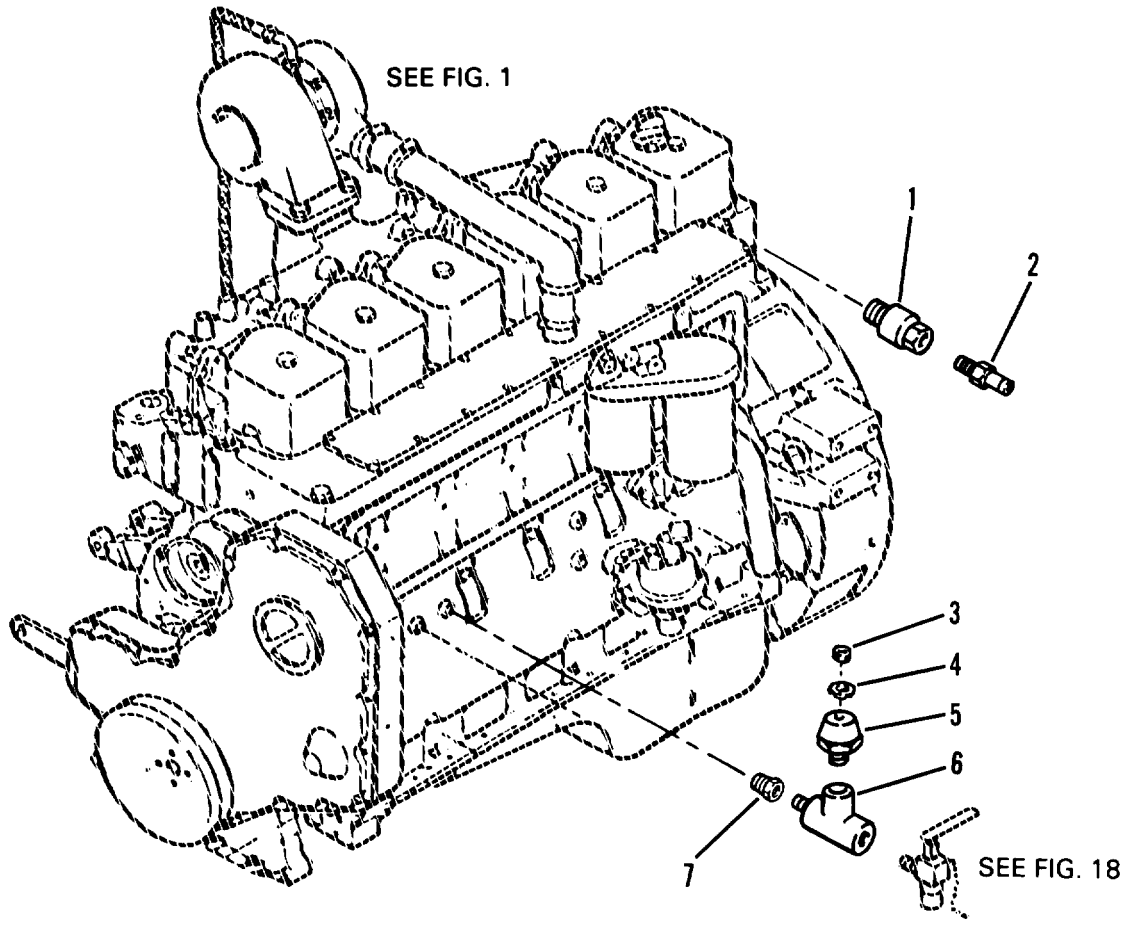

Figure 56. Engine Water Temperature and Oil Pressure Switches

(1) ITEM NO	(2) SMR CODE	(3) CAGEC	(4) PART NUMBER	(5) DESCRIPTION AND USABLE ON CODES (UOC)	(6) QTY
GROUP 0608 MISCELLANEOUS ITEMS					
FIG. 56 ENGINE WATER TEMPERATURE AND OIL PRESSURE SWITCHES					
1	PFOZZ	3Y949	6605721	BUSHING, PIPE	1
2	PFOZZ	33955	35423-049	SWITCH, ENGINE TEMPE	1
3	PFOZZ	96906	MS35649-103	NUT, PLAIN, HEXAGON	1
4	PFOZZ	96906	MS35335-32	WASHER, LOCK	2
5	PAOZZ	33955	5809770	SWITCH, PRESSURE	1
6	PFOZZ	98441	1/8-MROSS	TEE, PIPE	1
7	PFOZZ	30327	120B1-8X1-8	COUPLING, PIPE	2
END OF FIGURE					

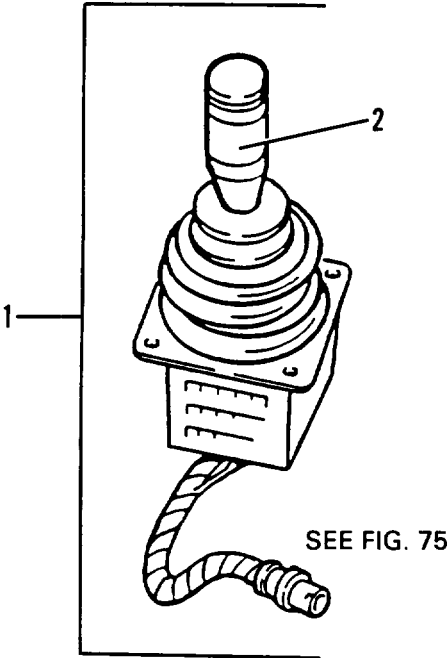

Figure 57. Boom, Electric Controller Joystick (Sheet 1 of 2)



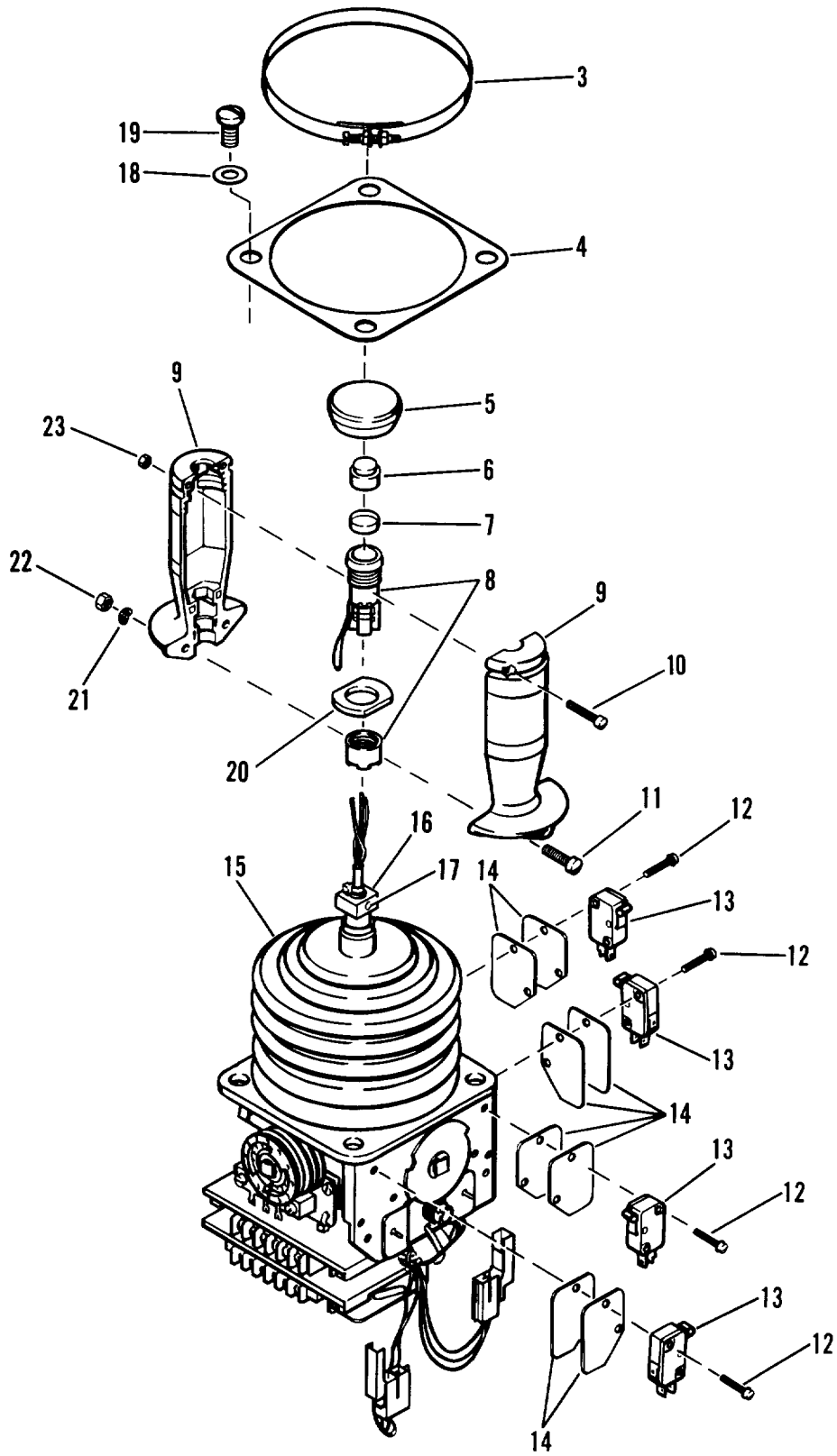

Figure 57. Boom, Electric Controller Joystick (Sheet 2 of 2)



## SECTION II

TM10-3930-660-24P

(1) ITEM NO	(2) SMR CODE	(3) CAGEC	(4) PART NUMBER	(5) DESCRIPTION AND USABLE ON CODES (UOC)  GROUP 0608 MISCELLANAEIOUS ITEMS  FIG. 57 BOOM, ELECTRIC CONTROLLER JOYSTICK	(6) QTY
1	PFFFF	3Y949	6604283	SWITCH, ROTARY	1
2	PFFFF	50064	EJS3-M4695	VALVE, SOLENOID	1
3	PAFZZ	3Y949	8033390	CLAMP, BOOT J53	1
4	PAFZZ	3Y949	Z033391	GASKET, MOUNTING	1
5	PAFZZ	3Y949	8033394	BOOT, RG PUSHBUTTON	1
6	PAFZZ	3Y949	8033400	BUTTON, ACTUATING	1
7	PAFZZ	3Y949	8224042	COVER, SWITCH	1
8	PAFZZ	3Y949	8033401	SWITCH WITH NUT	1
9	PAFZZ	3Y949	8224036	HANDLE WITH GASKET	1
10	PAFZZ	3Y949	8224040	SCREW, UPPER	2
11	PAFZZ	3Y949	8224037	SCREW, LOWER	2
12	PAFZZ	3Y949	8033396	SCREW, 4-40 X 7/8	8
13	PAFZZ	3Y949	8033395	MICROSWITCH	4
14	PAFZZ	3Y949	8033397	KIT, INSULATOR	1
15	PAFZZ	3Y949	8033389	BOOT, J53	1
16	PAFZZ	3Y949	8033399	COUPLING, SHAFT, 10MM	1
17	PAFZZ	3Y949	8224044	SCREW, COUPLING SET	2
18	PAFZZ	3Y949	8033393	WASHER, NYLON #10	4
19	PAFZZ	3Y949	8033392	SCREW, M5 X 10MM	4
20	PAFZZ	3Y949	8033490	FLANGE, SWITCH	1
21	PAFZZ	3Y949	8224038	WASHER, BOWED	2
22	PAFZZ	3Y949	8224039	NUT, LOWER	2
23	PAFZZ	3Y949	8224041	NUT, UPPER	2

END OF FIGURE

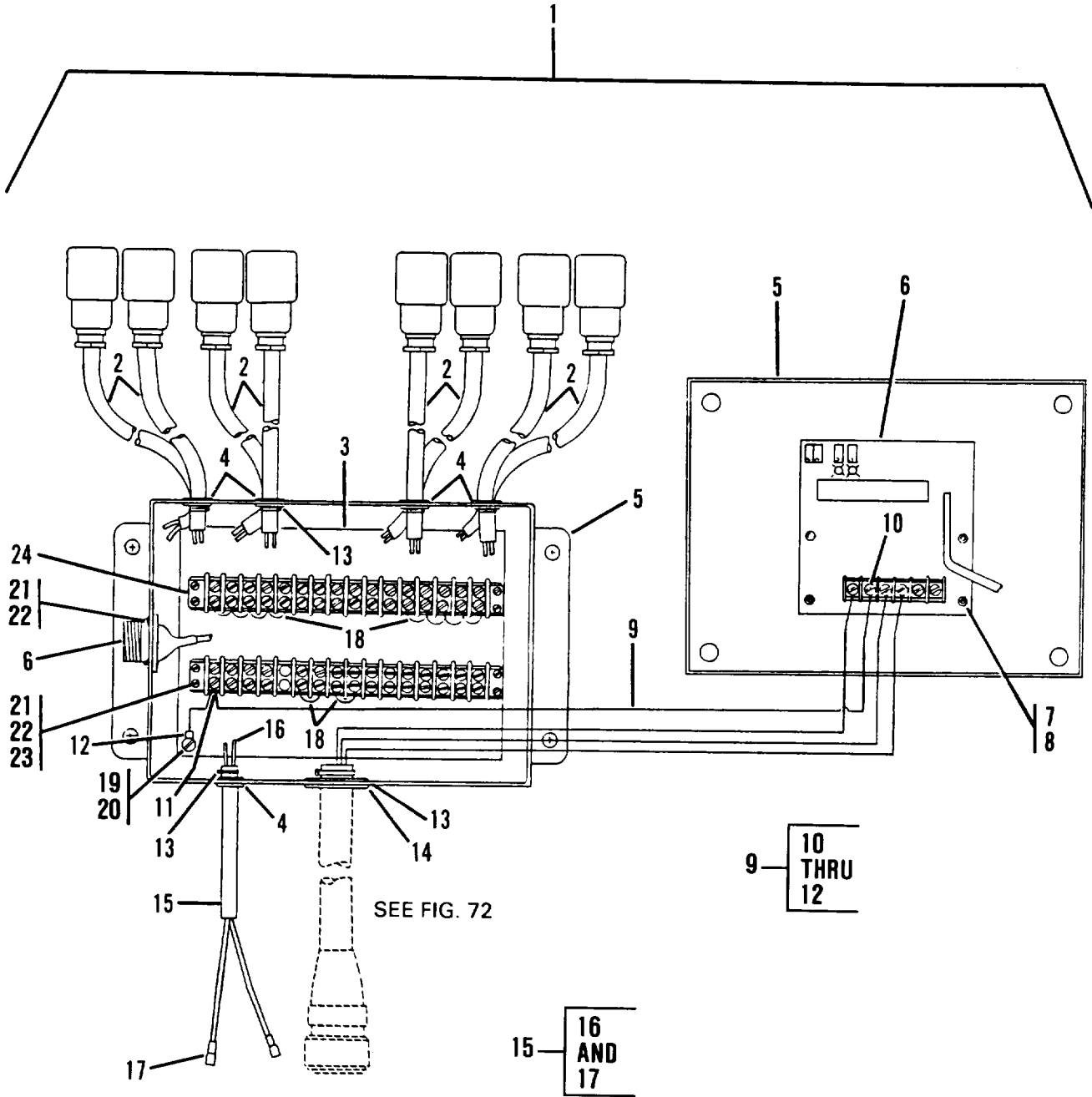

Figure 58. Boom, Electrical Box Assembly

## SECTION II

TM10-3930-660-24P

(1) ITEM NO	(2) SMR CODE	(3) CAGEC	(4) PART NUMBER	(5) DESCRIPTION AND USABLE ON CODES (UOC)	(6) QTY
GROUP 0608 MISCELLANEOUS ITEMS					
FIG. 58 BOOM, ELECTRIC BOX ASSEMBLY					
1	PFOFF	3Y949	6604264	DISTRIBUTION BOX	1
2	PFZZ	3Y949	6602773	CABLE ASSEMBLY, SPEC	8
3	PFZZ	3Y949	6604232	PANEL, ELECTRICAL-EL	1
4	PFZZ	02929	31F2084	GROMMET, NONMETALLIC	9
5	PFZZ	3Y949	6602853	JUNCTION BOX	1
6	PFZZ	62246	MS06-02-LC-05-22 -24VDC	AMPLIFIER, DIRECT CU	1
7	PFZZ	96906	MS35206-232	SCREW, MACHINE	4
8	PFZZ	96906	MS21044N06	NUT, SELF-LOCKING, HE	4
9	MFFFF	3Y949	6609092	ASSEM WIRE MAKE FROM P/N 81163S CUT TO LENGTH AS REQD	1
10	PAFZZ	00779	2-32562-1	TERMINAL, LUG #6	1
11	PFZZ	00779	320861	TERMINAL, LUG 16-14 X #6	1
12	PAFZZ	96906	MS25036-108	TERMINAL, LUG #10 STUD INS-BRL	1
13	PAFZZ	96906	MS3367-6-0	STRAP, TIEDOWN, ELECT	10
14	PFZZ	02929	31F2282	GROMMET, NONMETALLIC	1
15	MFFFF	3Y949	6602872	CABLE MAKE FROM P/N 3164C CUT 53" LG	1
16	PFZZA	96906	MS27144-2	CONNECTOR, PLUG, ELEC	2
17	PFZZ	00779	2-32562-1	TERMINAL, LUG	2
18	PAFZZ	19207	12718025-2	BUS, CONDUCTOR	10
19	PFZZ	96906	MS35338-43	WASHER, LOCK	1
20	PFZZ	96906	MS35207-261	SCREW, MACHINE	4
21	PAFZZ	96906	MS35206-230	SCREW, MACHINE	12
22	PAFZZ	96906	MS35338-41	WASHER, LOCK	12
23	PAFZZ	96906	MS35649-262	NUT, PLAIN, HEXAGON	8
24	PFZZ	81349	37TB16	TERMINAL BOARD	2

END OF FIGURE

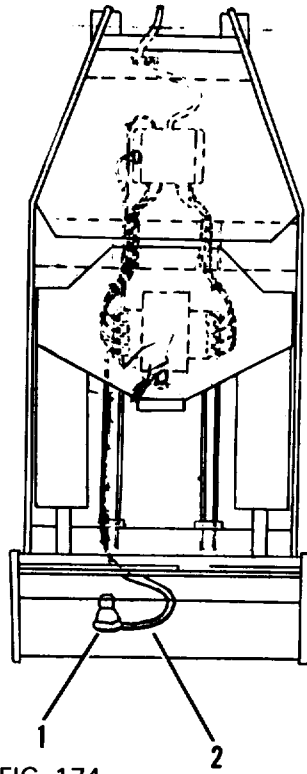

SEE FIG. 174

Figure 59. Switch, Fork Auto Leveler

SECTION II                      TM10-3930-660-24P

(1) ITEM NO	(2) SMR CODE	(3) CAGEC	(4) PART NUMBER	(5) DESCRIPTION AND USABLE ON CODES (UOC)	(6) QTY
				GROUP 0608 MISCELLANEOUS ITEMS	
				FIG. 59 SWITCH, FORK AUTO LEVELER	
1	PFOZZ	62246	M42500-0001	TRANSDUCER, MOTIONAL	1
2	MOOZZ	3Y949	8221022-0120	CONDUIT MAKE FROM P/N 64496-R CONDUIT 1/4" ID. CUT TO 12" LG	1
				END OF FIGURE	

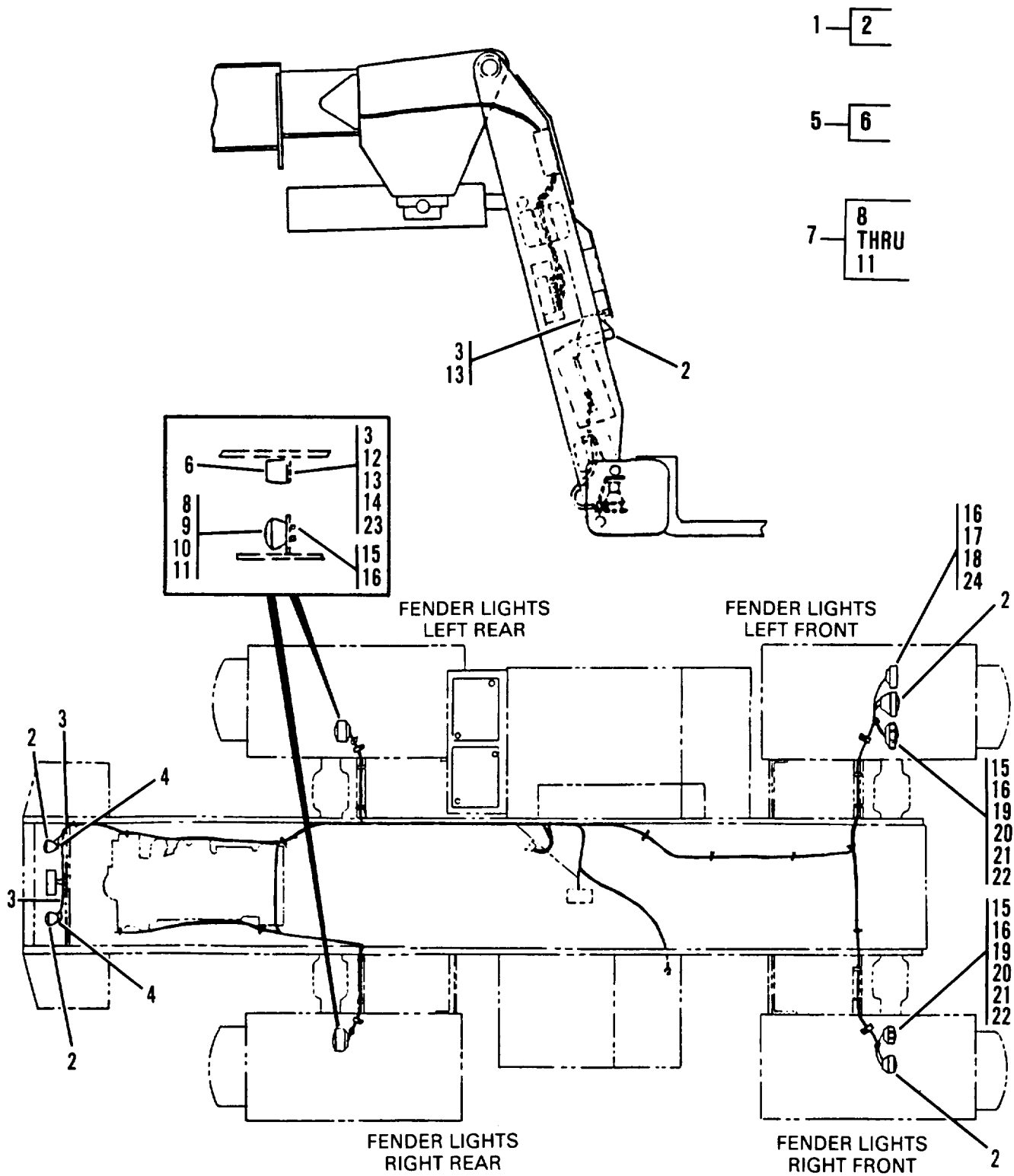

Figure 60. Front and Rear Light Assemblies



## SECTION II

TM10-3930-660-24P

(1) ITEM NO	(2) SMR CODE	(3) CAGEC	(4) PART NUMBER	(5) DESCRIPTION AND USABLE ON CODES (UOC)	(6) QTY
GROUP 0609 LIGHTS					
FIG. 60 FRONT AND REAR LIGHT ASSEMBLIES					
1	PFOZZ	78422	1500142	FLOODLIGHT, ELECTRIC	5
2	PFOZZ	96906	MS17165-4578	LAMP, INCANDESCENT	1
3	PAOZZ	96906	MS27142-3	CONNECTOR, PLUG, ELEC	12
4	PFOZZ	96906	MS35751-70	BOLT, SQUARE NECK	2
5	PFOZZ	78422	0331382	DIRECTIONAL LIGHT, V	2
6	PFOZZ	80204	1662	LAMP, INCANDESCENT	1
7	PFOOO	96906	MS52125-2	STOP LIGHT-TAILLIGH 24-VOLT	2
8	PFOZO	96906	MS35478-1683	LAMP, INCANDESCENT	1
9	PFOZZ	96906	MS15570-623	LAMP, INCANDESCENT	1
10	PFOZZ	96906	MS15570-1251	LAMP, INCANDESCENT	2
11	PFOZZ	58874	11639535-383G	LENS WITH DOOR	1
12	PFOZZ	96906	MS35338-43	WASHER, LOCK	8
13	PFOZZ	96906	MS35207-273	SCREW, MACHINE	4
14	PFOZZ	96906	MS25036-119	TERMINAL, LUG	2
15	PFOZZ	96906	MS90725-55	SCREW, CAP, HEXAGON H	8
16	PFOZZ	96906	MS35335-35	WASHER, LOCK	11
17	PFOZZ	73331	899685	HEADLIGHT	1
18	PFOZZ	96906	MS35478-1683	LAMP, INCANDESCENT	1
19	PFOOO	68505	E019521	LIGHT, PARKING	2
20	PFOZZ	96906	MS35478-1683	LAMP, INCANDESCENT	1
21	PFOZZ	96906	MS15570-623	LAMP, INCANDESCENT	1
22	PFOZZ	96906	MS15570-1251	LAMP, INCANDESCENT	1
23	PFOZZ	96906	MS35649-205	NUT, PLAIN, HEXAGON	4
24	PFFZZ	96906	MS51967-8	NUT, PLAIN, HEXAGON	1

END OF FIGURE

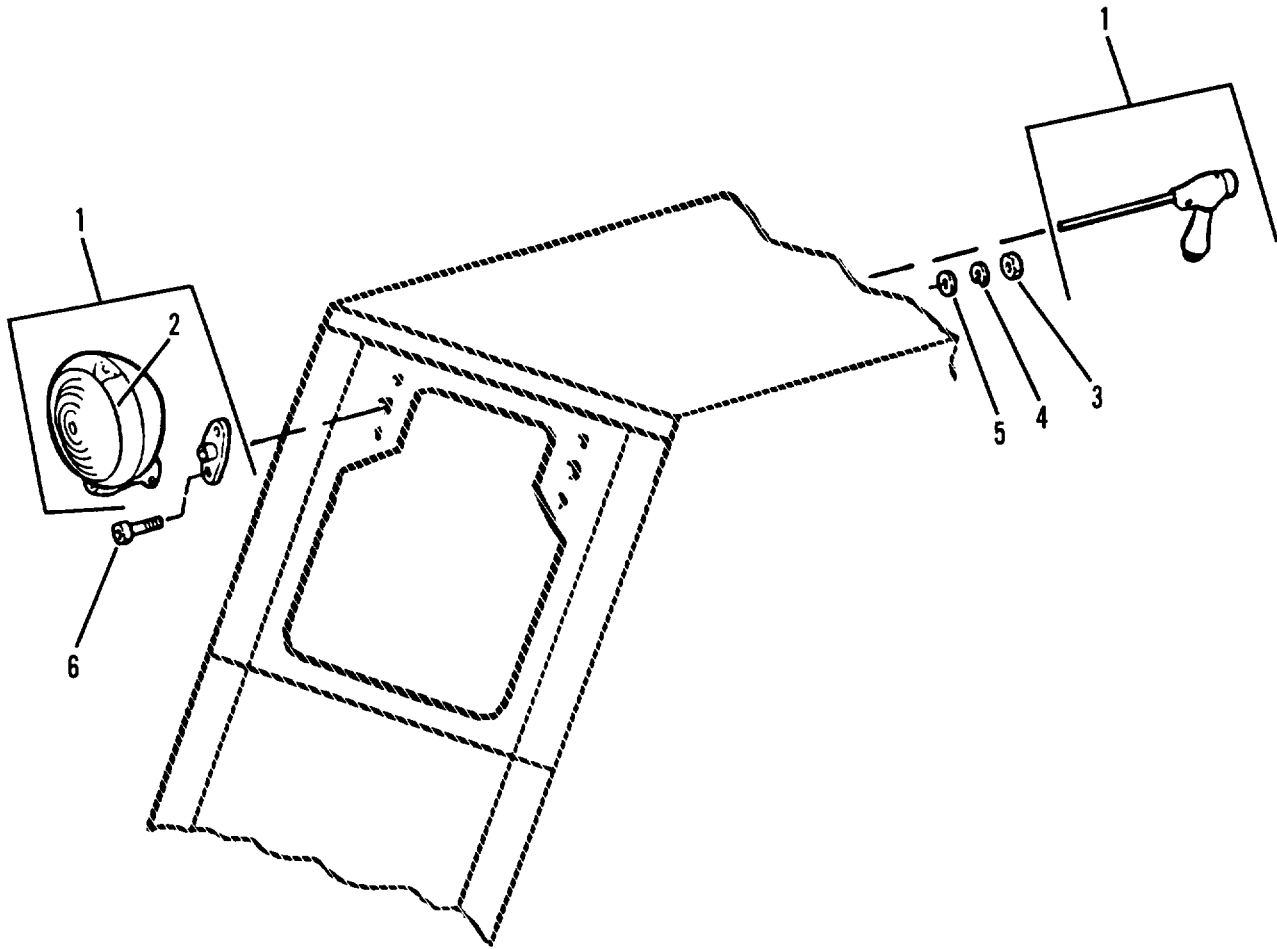

Figure 61. Work Light, Adjustable

SECTION II TM10-3930-660-24P

(1) ITEM NO	(2) SMR CODE	(3) CAGEC	(4) PART NUMBER	(5) DESCRIPTION AND USABLE ON CODES (UOC)	(6) QTY
				GROUP 0609 LIGHTS	
				FIG. 61 WORK LIGHT, ADJUSTABLE	
1	PFOOO	78977	15084	SPOTLIGHT	2
2	PAOZZ	96906	MS17165-4578	LAMP, INCANDESCENT	1
3	PFOZZ	96906	MS35649-205	NUT, PLAIN, HEXAGON	4
4	PFOZZ	96906	MS35335-32	WASHER, LOCK	4
5	PFOZZ	96906	MS27183-7	WASHER, FLAT	4
6	PFOZZ	96906	MS16997-48	SCREW, CAP, SOCKET HE	4
				END OF FIGURE	

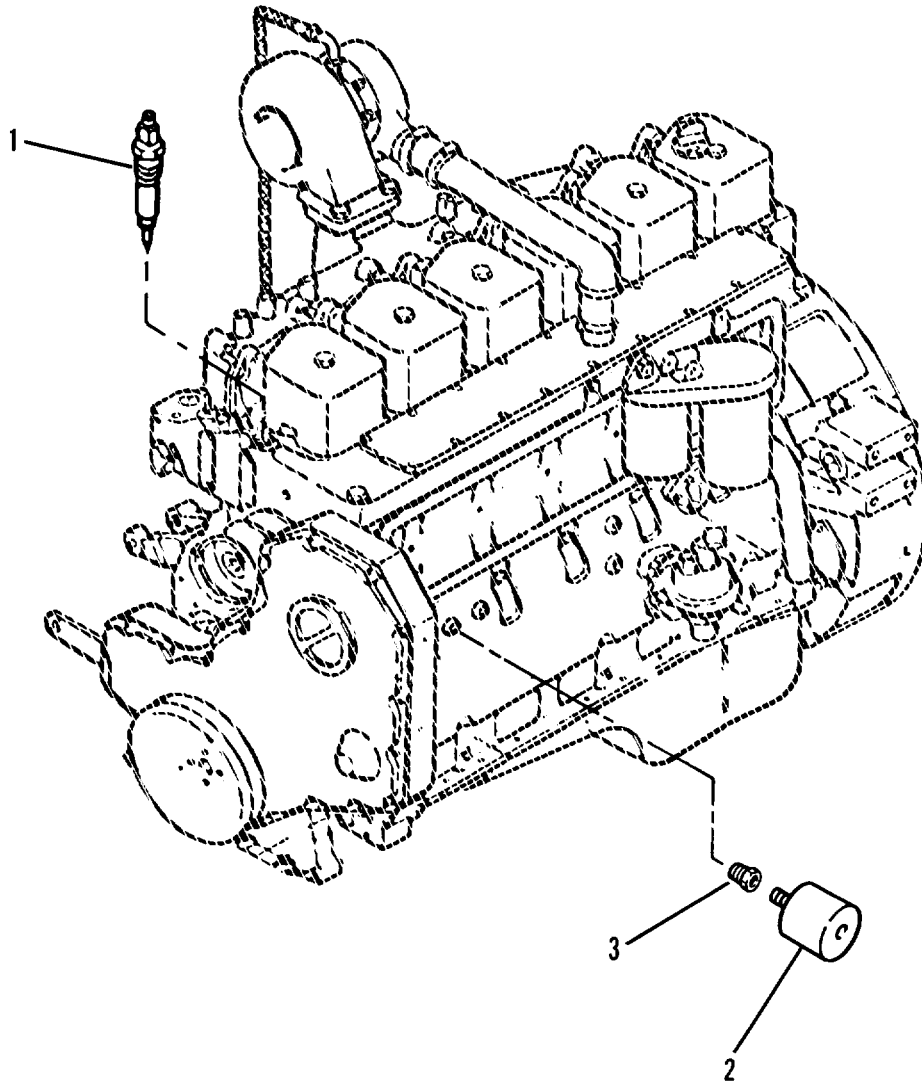

Figure 62. Engine Water Temperature and Oil Pressure Senders

SECTION II TM10-3930-660-24P

(1) ITEM NO	(2) SMR CODE	(3) CAGEC	(4) PART NUMBER	(5) DESCRIPTION AND USABLE ON CODES (UOC)	(6) QTY
				GROUP 0610 SENDING UNITS AND WARNING SWITCHES	
				FIG. 62 ENGINE WATER TEMPERATURE AND OIL PRESSURE SENDERS	
1	PFOZZ	33955	1501070	TRANSMITTER, ENGINE	1
2	PFOZA	33955	1500171	TRANSMITTER, PRESSUR	1
3	PFOZZ	30327	120B1-8X1-8	COUPLING, PIPE	1
				END OF FIGURE	

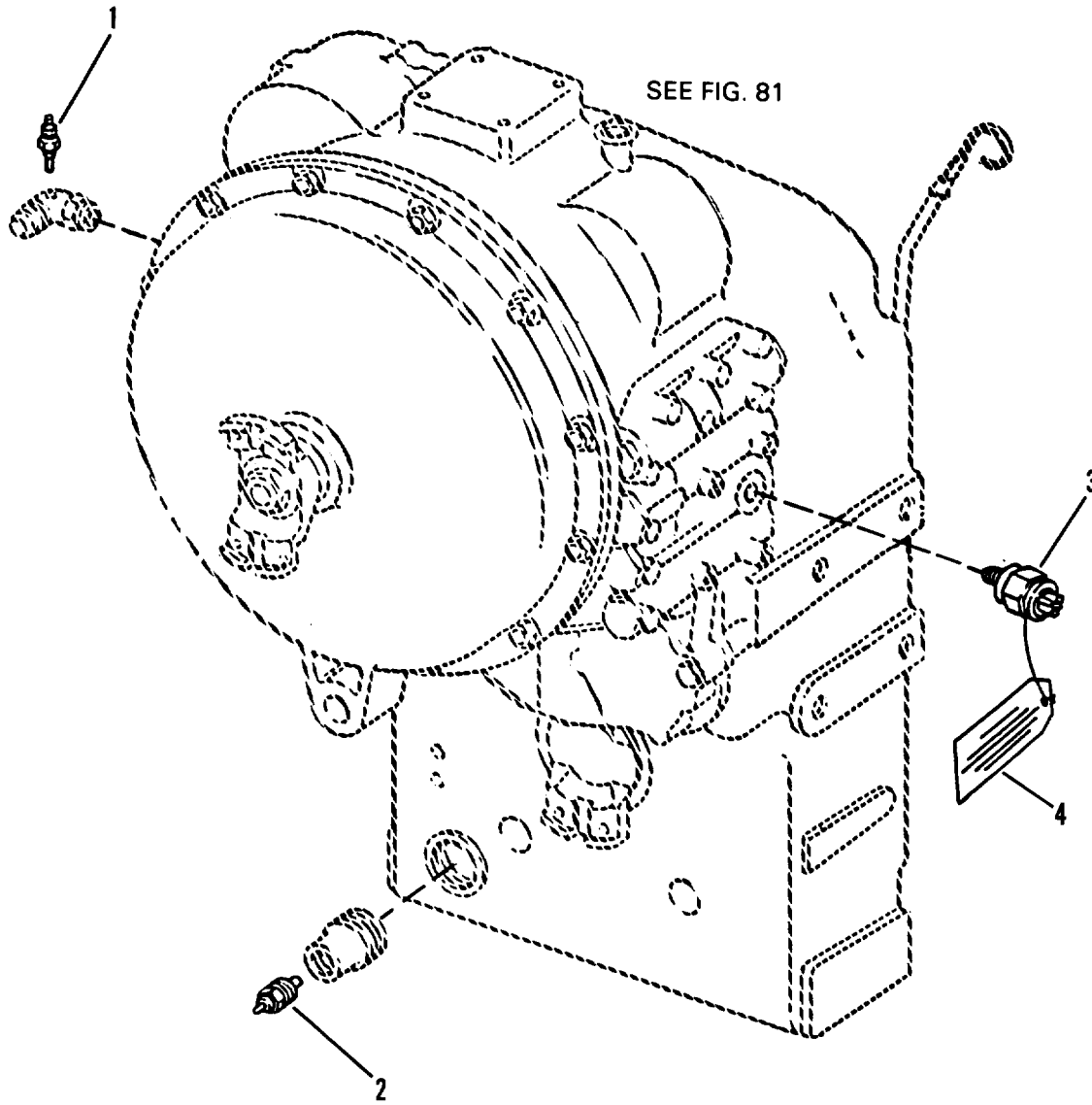

Figure 63. Transmission Temperature Switch, Temperature Sender, and Neutral Safety Switch

(1) ITEM NO	(2) SMR CODE	(3) CAGEC	(4) PART NUMBER	(5) DESCRIPTION AND USABLE ON CODES (UOC)	(6) QTY
				GROUP 0610 SENDING UNITS AND WARNING SWITCHES	
				FIG. 63 TRANSMISSION TEMPRATURE SWITCH, TEMPERATURE SENDER, AND NEUTRAL SAFETY SWITCH	
1	PFOZZ	33955	9604671	TRANSMITTER, TEMPERA	1
2	PFOZZ	10988	L46315	SWITCH, THERMOSTATIC	1
3	PFHZZ	96105	F91001	SWITCH, SAFETY, NEUTR	1
4	XDHZZ	96105	4002350	TAG, INSTRUCTION	1
				END OF FIGURE	

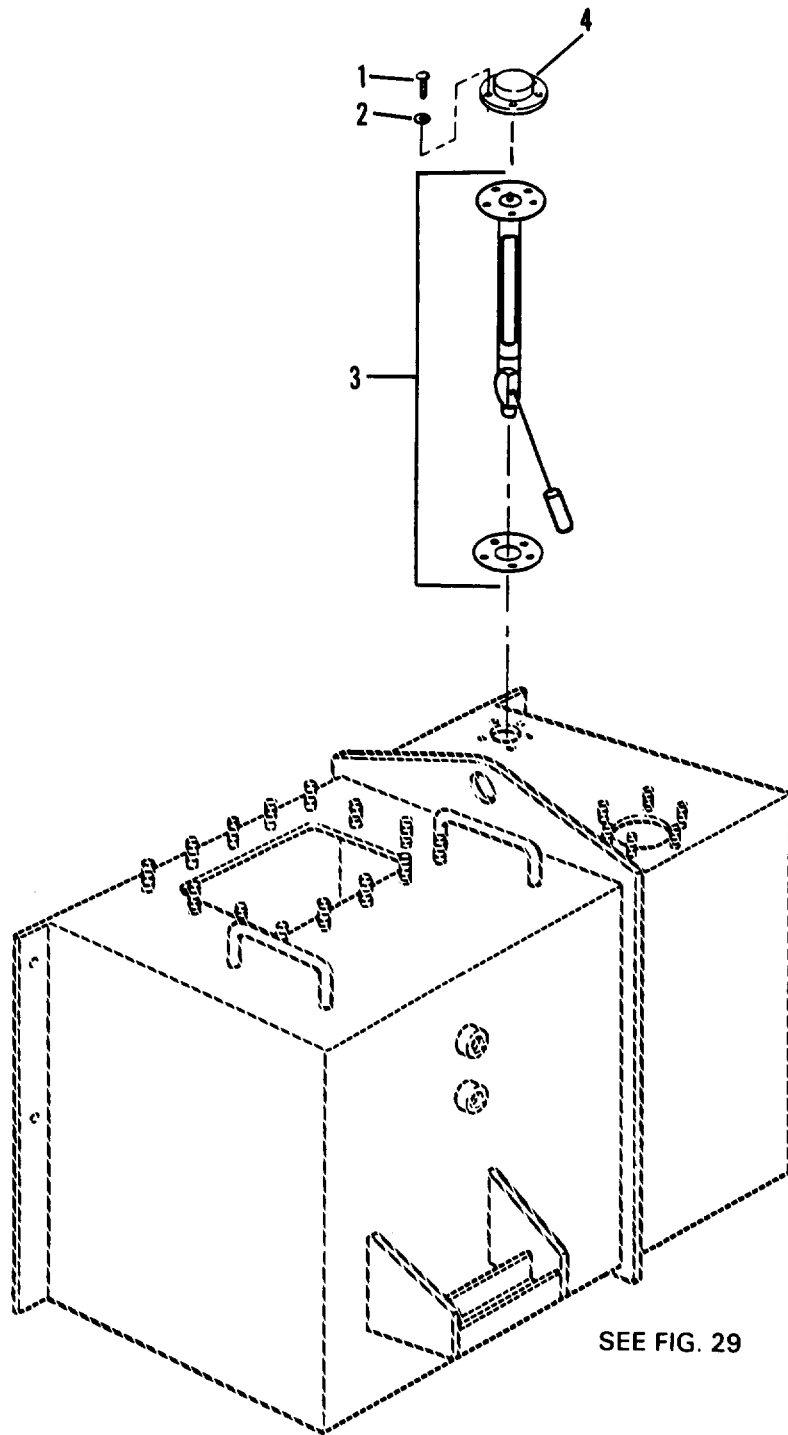

Figure 64. Fuel Level Sender



SECTION II TM10-3930-660-24P

(1) ITEM NO	(2) SMR CODE	(3) CAGEC	(4) PART NUMBER	(5) DESCRIPTION AND USABLE ON CODES (UOC)	(6) QTY
				GROUP 0610 SENDING UNITS AND WARNING SWITCHES	
				FIG. 64 FUEL LEVEL SENDER	
1	PFOZZ	96906	MS35207-265	SCREW,MACHINE	5
2	PFOZZ	55966	090-048	WASHER,LOCK	5
3	PAOZZ	09393	8340-00059	INDICATOR,LIQUID QU	1
4	PFOZZ	3Y949	6611912	COVER FUEL SENDER	1
				END OF FIGURE	

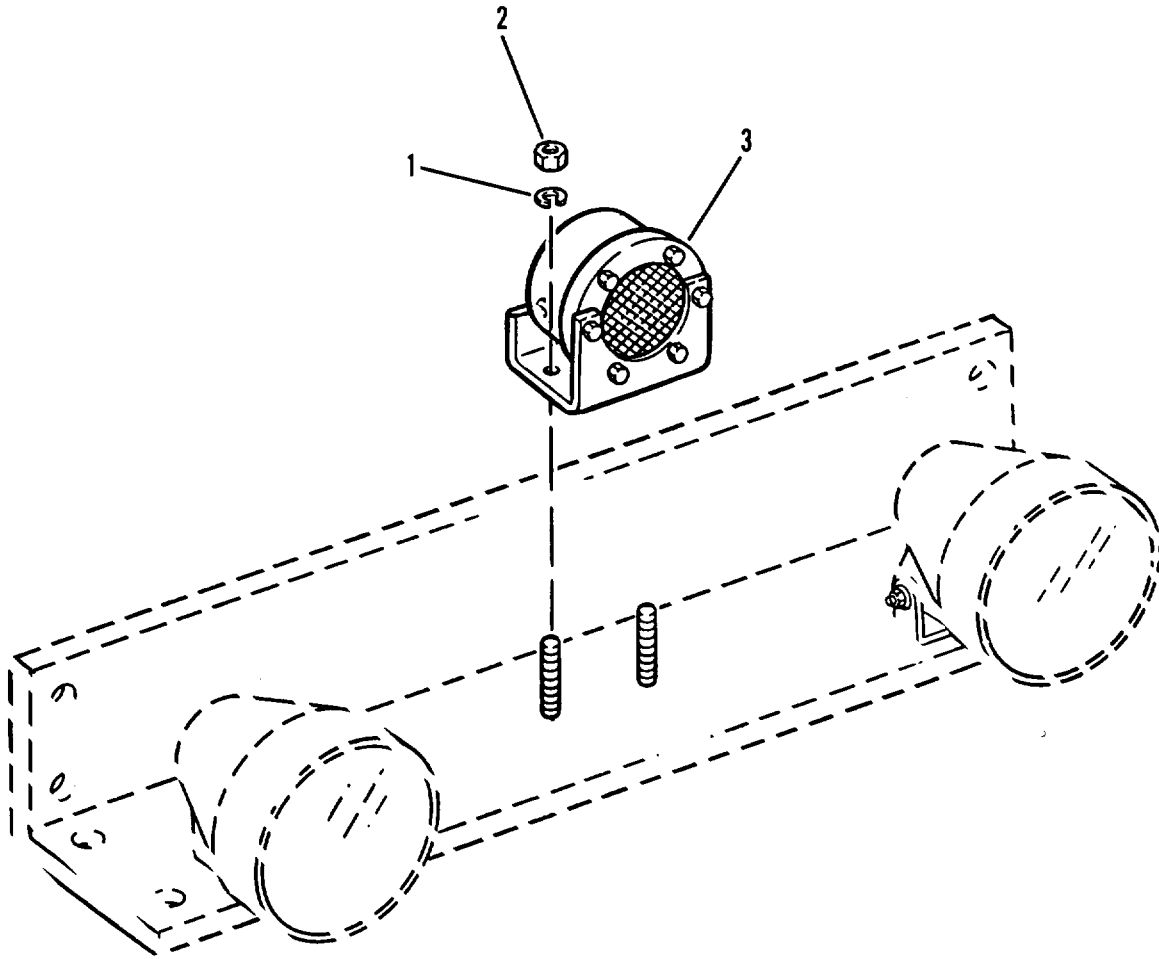

Figure 65. Back-up Alarm

SECTION II

TM10-3930-660-24P

(1) ITEM NO	(2) SMR CODE	(3) CAGEC	(4) PART NUMBER	(5) DESCRIPTION AND USABLE ON CODES (UOC)	(6) QTY
				GROUP 0611 HORN, SIREN	
				FIG. 65 BACK-UP ALARM	
1	PFOZZ	96906	MS35338-45	WASHER, LOCK	2
2	PFOZZ	96906	MS51967-5	NUT, PLAIN, HEXAGON	2
3	PFOZZ	20308	574-112	ALARM, BACK-UP, VEHIC	1
				END OF FIGURE	

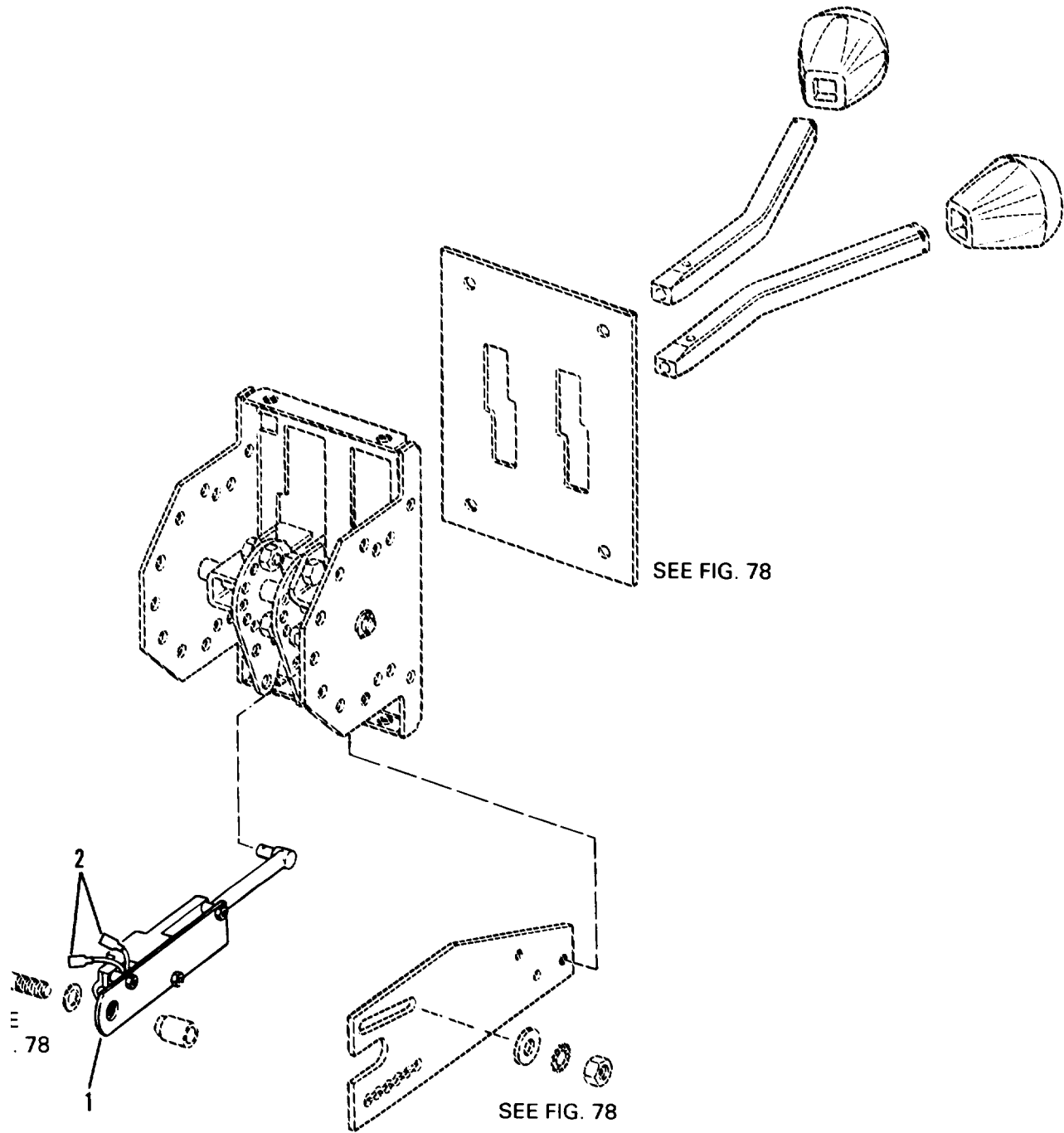

Figure 66. Back-up Switch

## SECTION II TM10-3930-660-24P

(1) ITEM NO	(2) SMR CODE	(3) CAGEC	(4) PART NUMBER	(5) DESCRIPTION AND USABLE ON CODES (UOC)	(6) QTY
				GROUP 0611 HORN, SIREN	
				FIG. 66 BACK-UP SWITCH	
1	PFOZZ	58051	DY1741(T314)	LEVER,MANUAL CONTRO COMES W/NSN 3040-01-293-6041, LEVER, MANUAL, CONTROL, FIG.78, ITEM 1	1
2	PAOZZ	00779	3-520107-2	TERMINAL,QUICK DISC	2
				END OF FIGURE	

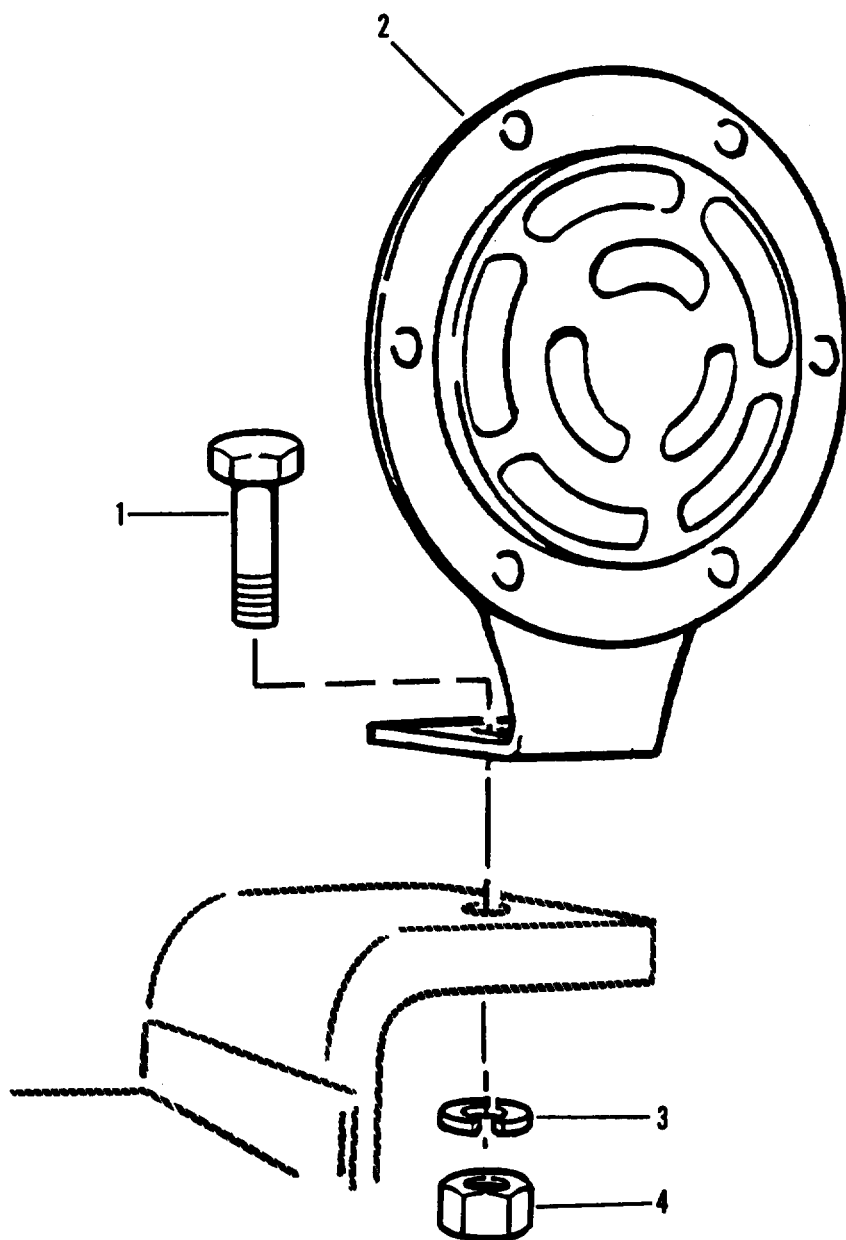

Figure 67. Horn Assembly

## SECTION II TM10-3930-660-24P

(1) ITEM NO	(2) SMR CODE	(3) CAGEC	(4) PART NUMBER	(5) DESCRIPTION AND USABLE ON CODES (UOC)	(6) QTY
				GROUP 0611 HORN, SIREN	
				FIG.67 HORN ASSEMBLY	
1	PFOZZ	96906	MS90725-36	BOLT,MACHINE	1
2	PFOZZ	21003	A25472	HORN,ELECTRICAL	1
3	PFOZZ	96906	MS35338-45	WASHER,LOCK	1
4	PAOZZ	96906	MS51967-5	NUT,PLAIN,HEXAGON	1
				END OF FIGURE	

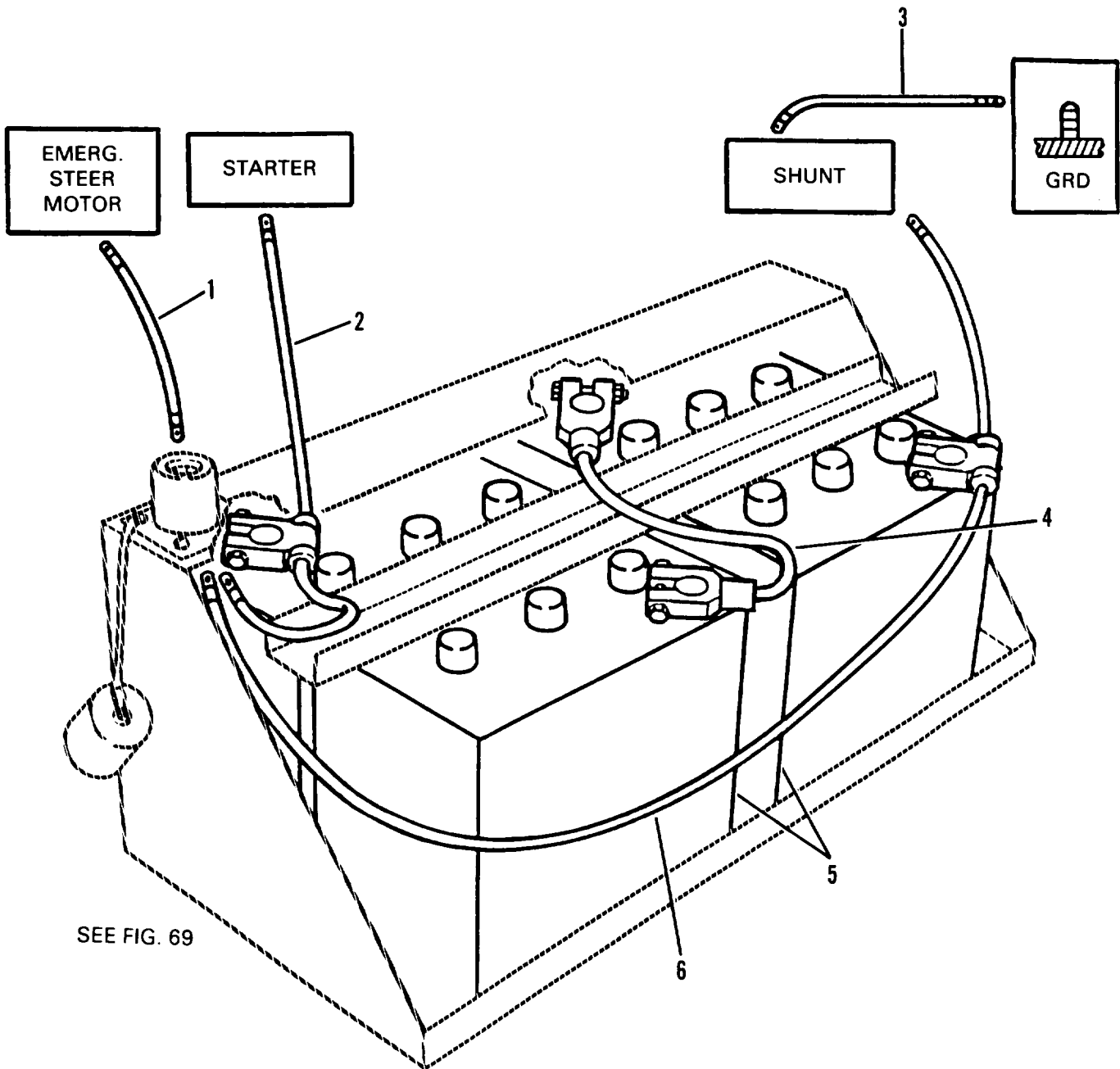

Figure 68. Batteries and Battery Cables



## SECTION II

TM10-3930-660-24P

(1) ITEM NO	(2) SMR CODE	(3) CAGEC	(4) PART NUMBER	(5) DESCRIPTION AND USABLE ON CODES (UOC)	(6) QTY
				GROUP 0612 BATTERIES, STORAGE (WET OR DRY)	
				FIG. 68 BATTERIES AND BATTERY CABLES	
1	PFOZZ	3Y949	6605271	LEAD,ELECTRICAL	1
2	PFOZZ	3Y949	6602882	LEAD,STORAGE BATTER	1
3	PFOZZ	3Y949	6605351	LEAD,ELECTRICAL	1
4	PFOZZ	3Y949	6605321	LEAD,STORAGE,BATTER	1
5	PFOFA	96906	MS52149-1	BATTERY,STORAGE	2
6	PFOZZ	3Y949	6602892	LEAD,STORAGE BATTER	1
				END OF FIGURE	

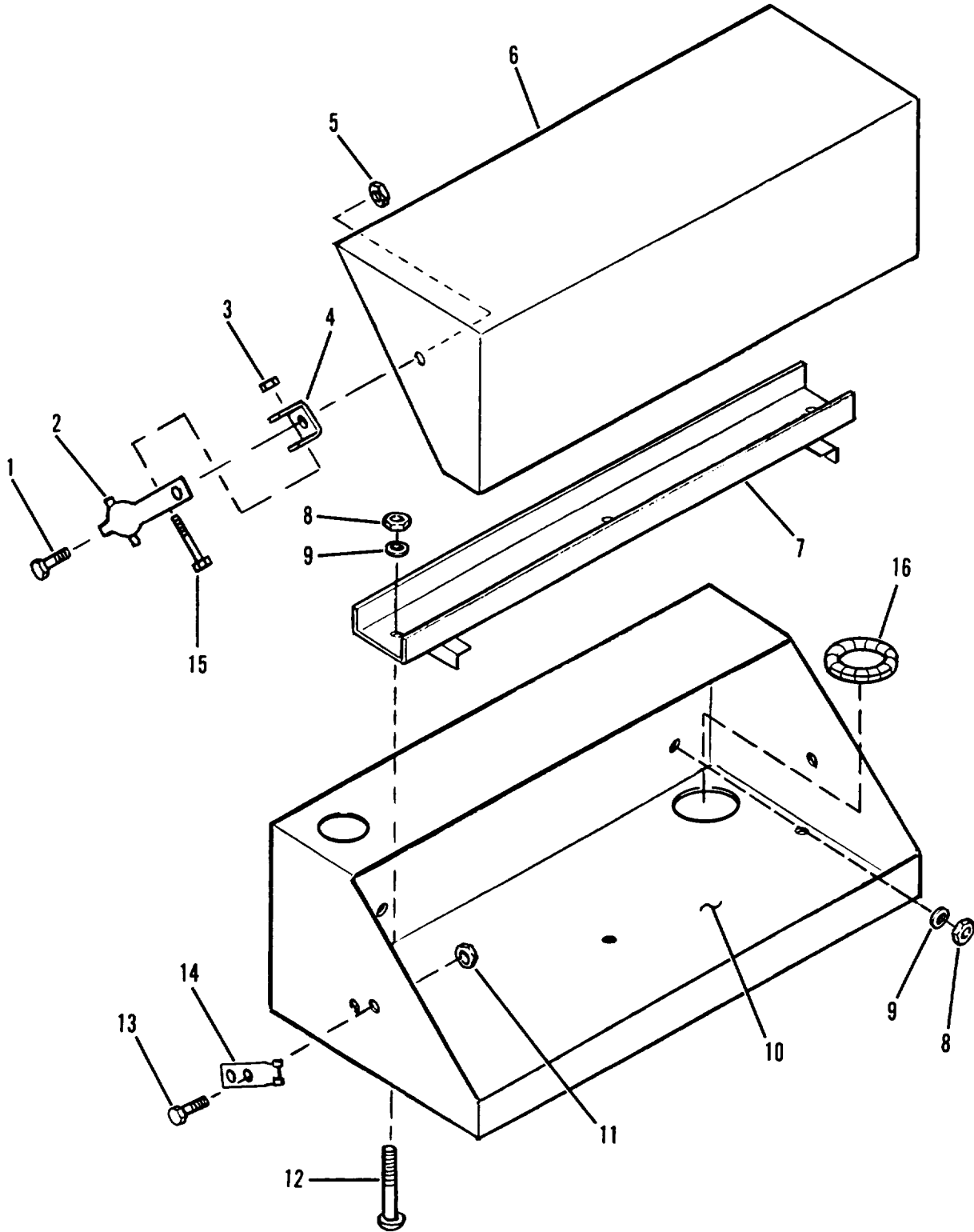

Figure 69. Battery Box

## SECTION II

TM10-3930-660-24P

(1) ITEM NO	(2) SMR CODE	(3) CAGEC	(4) PART NUMBER	(5) DESCRIPTION AND USABLE ON CODES (UOC)	(6) QTY
				GROUP 0612 BATTERIES, STORAGE (WET OR DRY)	
				FIG. 69 BATTERY BOX	
1	PFOZZ	96906	MS90725-30	BOLT,MACHINE	2
2	PFOZZ	64386	277-A-80-1	STRAP,RETAINING	2
3	PFOZZ	96906	MS51922-2	NUT,SELF-LOCKING,HE	6
4	PFOZZ	64386	028-561	BRACKET,ANGLE	2
5	PFOZZ	96906	MS51922-9	NUT,SELF-LOCKING,HE	2
6	PFOZZ	3Y949	6604033	COVER,BATTERY BOX	1
7	PFOZZ	3Y949	6604072	RETAINER,BATTERY	1
8	PFOZZ	96906	MS51922-17	NUT,SELF-LOCKING,HE	7
9	PFOZZ	96906	MS27183-14	WASHER,FLAT	7
10	PFOZZ	3Y949	6603983	BATTERY BOX	1
11	PFOZZ	88044	AN365-1024C	NUT,SELF-LOCKING,HE	4
12	PFOZZ	96906	MS35751-91	BOLT,SQUARE NECK	3
13	PFOZZ	96906	MS35207-279	SCREW,MACHINE	4
14	PFOZZ	64386	67D-794-1101	CATCH,CLAMPING	2
15	PFOZZ	96906	MS90728-12	SCREW,CAP,HEXAGON H	2
16	MOOZZ	3Y949	8221022-0065	CONDUIT MAKE FROM P/N 64496-R CUT TO 65" LG	1

END OF FIGURE

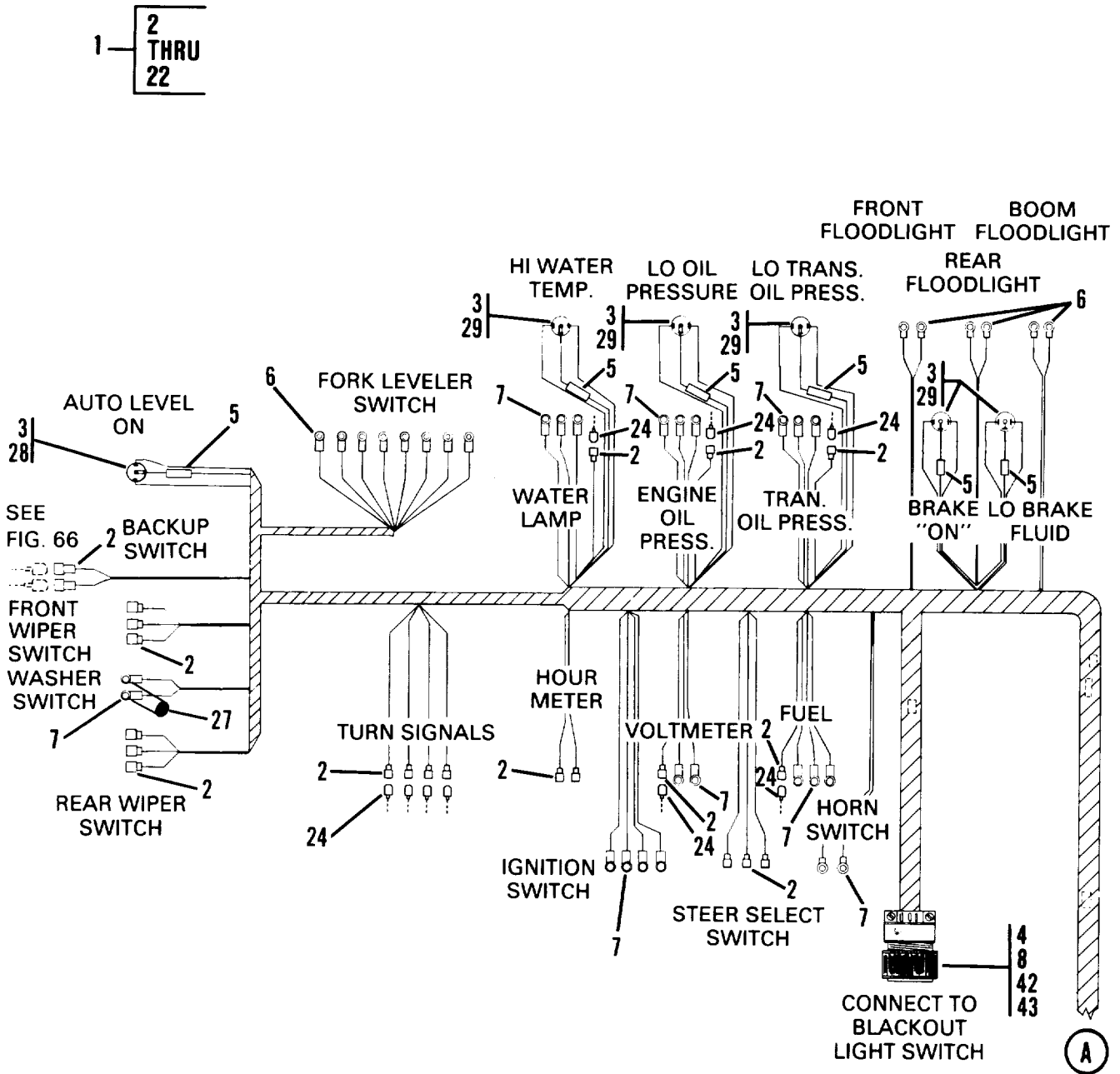

Figure 70. Cab Wiring Assembly (Sheet 1 of 3)

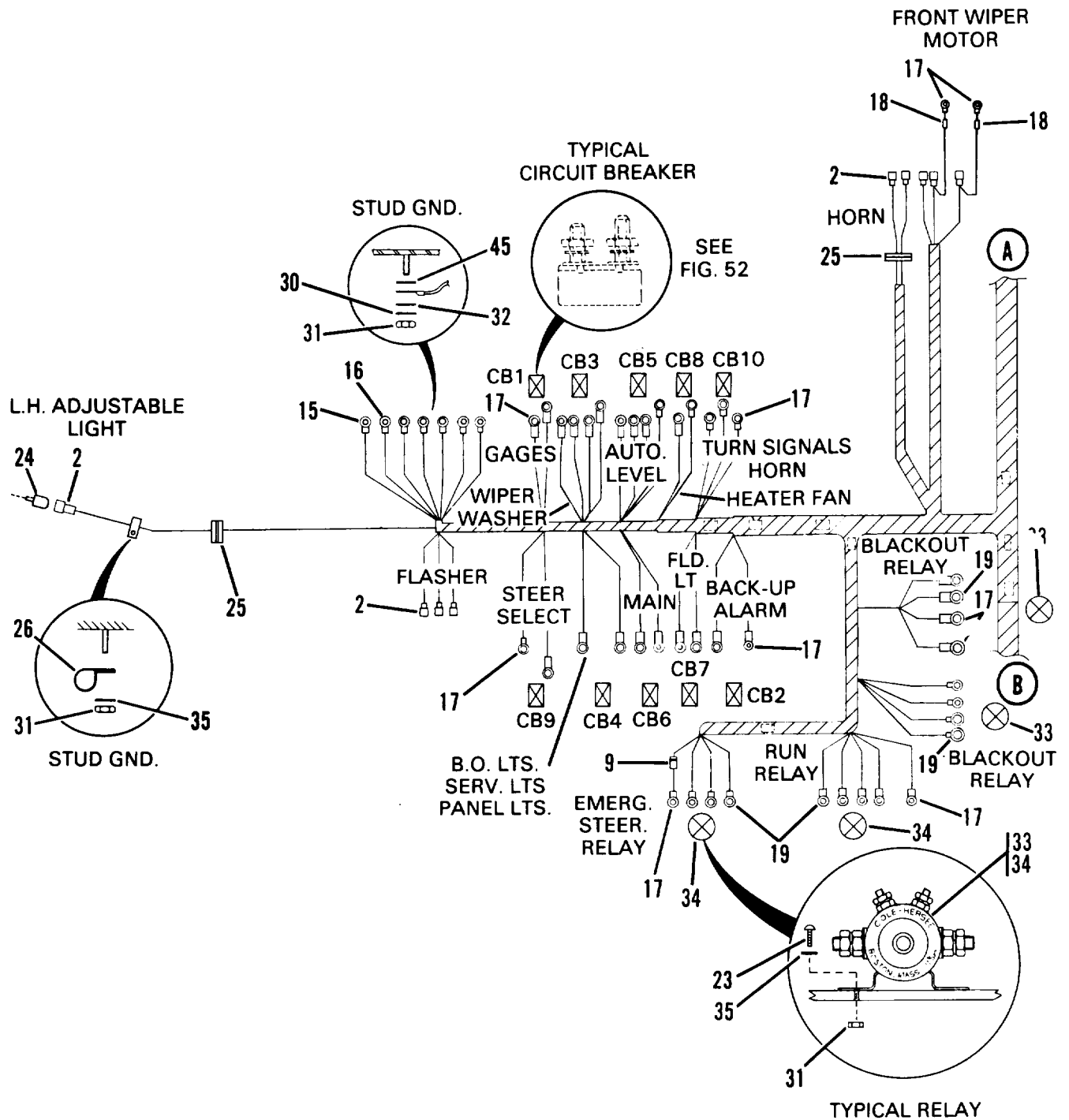

Figure 70. Cab Wiring Assembly (Sheet 2 of 3)

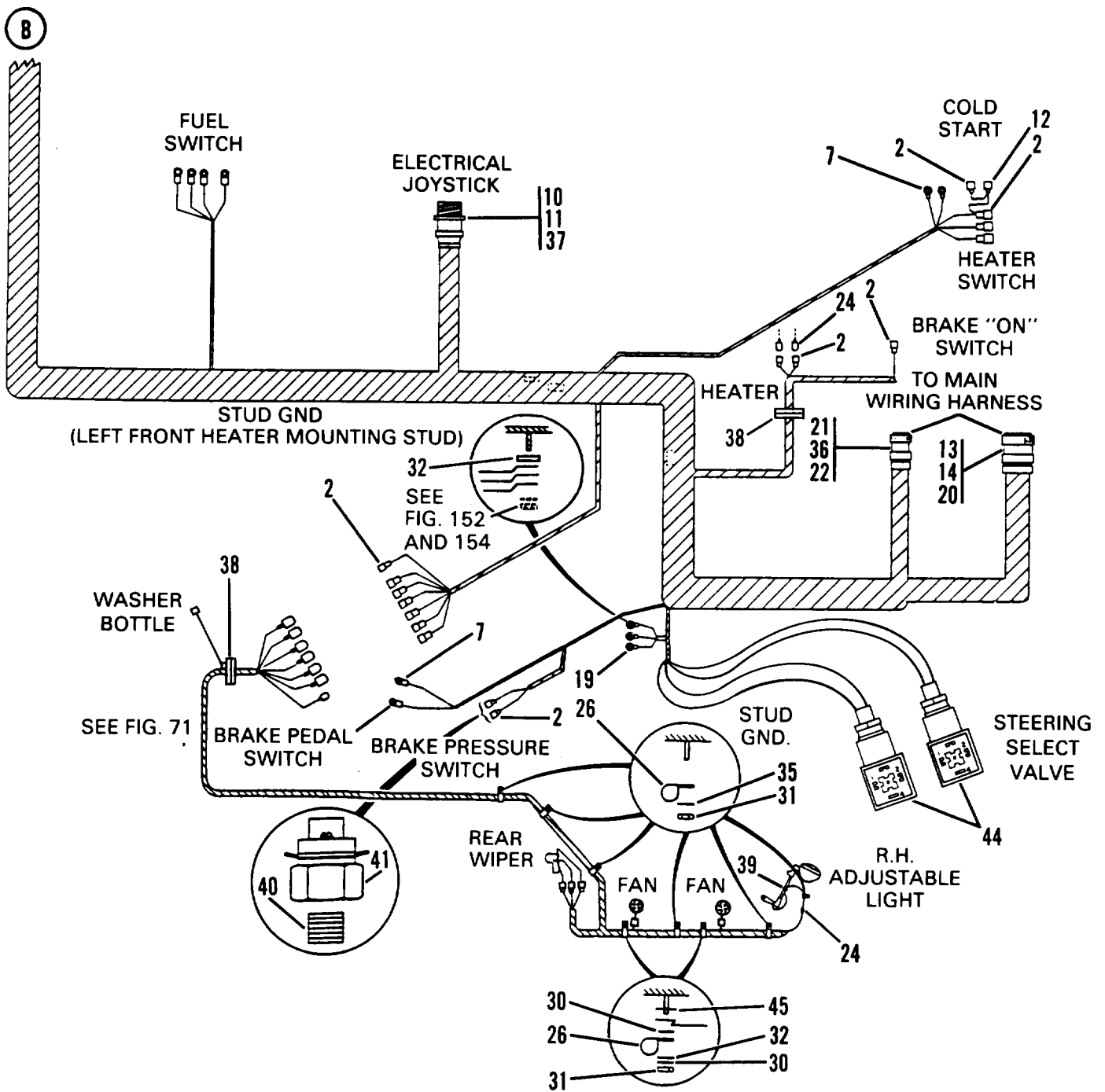

Figure 70. Cab Wiring Assembly (Sheet 3 of 3)

## SECTION II

TM10-3930-660-24P

(1) ITEM NO	(2) SMR CODE	(3) CAGEC	(4) PART NUMBER	(5) DESCRIPTION AND USABLE ON CODES (UOC)	(6) QTY
GROUP 0613 HULL OR CHASSIS WIRING HARNESS					
FIG. 70 CAB WIRING HARNESS ASSEMBLY					
1	PBOOO	3Y949	6602765	WIRING HARNESS, BRAN	1
2	PAOZZ	22168	38776	TERMINAL, QUICK DISC 1/4" X #14-16 AWG FASTON FEMALE INS	42
3	PAOZZ	96906	MS25041-5	LIGHT, INDICATOR	6
4	PFOZZ	19207	8724258	CONNECTOR, PLUG, ELEC	1
5	PFOZZ	44655	21J1K5	RESISTOR, FIXED, WIRE 1300 OHM, 1 WATT	6
6	PAOZZ	96906	MS25036-106	TERMINA, LUG #6 X #16-14 AWG	18
7	PAOZZ	96906	MS25036-153	TERMINAL, LUG #8 X #16-14 AWG	27
8	PFOZZ	19207	7722333	BUSHING, NONMETALLIC	1
9	PFOZZ	80131	1N5400	SEMICONDUCTOR DEVIC IN5400, 3A, 50V	1
10	PAOZA	00779	206966-1	CLAMP, CABLE, ELECTRI	1
11	PFOZZ	04618	66701-1	CONTACT	1
12	PAOZZ	00779	61198-1	TERMINAL, QUICK DISK 1/4" X #10-12 AWG FEMALE FASTON INS	2
13	PAOZZ	00779	206512-1	CLAMP, CABLE, ELECTRI	1
14	PAOZZ	04618	66705-1	CONTACT, ELECTRICAL	37
15	PAOZZ	96906	MS25036-116	TERMINAL, LUG #1/4 X #8 AWG	1
16	PAOZZ	96906	MS25036-154	TERMINAL, LUG 1/4" X #16-14 AWG	6
17	PAOZZ	96906	MS25036-108	TERMINAL, LUG #10 X #16-14 AWG	34
18	PFFZZ	60705	10TCCQ50	CAPACITOR, FIXED, CER	2
19	PAOZZ	96906	MS25036-109	TERMINAL, LUG 5/16" X #16-14 AWG	11
20	PFOZZ	00779	206150-1	CONNECTOR BODY, PLUG	1
21	PAOZZ	00779	206070-1	CLAMP, CABLE, ELECTRI	1
22	PFOZZ	00779	206037-2	CONNECTOR BODY, PLUG	1
23	PFOZZ	96906	MS90725-6	SCREW, CAP, HEXAGON H	8
24	PAOZZ	22168	38776	TERMINAL, QUICK DISC	15
25	PFOZZ	70485	2600	CROMMET, NONMETALLIC	2
26	PAOZZ	75272	COV-0911Z1	CLAMP, LOOP	12
27	PFOZZ	54473	ECK-F2A102ZFE	CAPACITOR, FIXED, CER	1
28	PFOZZ	72619	521-9201	LIGHT EMITTING DIOD	1
29	PFOZZ	72619	521-9181	LIGHT EMITTING DIOD	5
30	PFOZZ	96906	MS35335-33	WASHER, LOCK	6
31	PFOZZ	96906	MS51967-2	NUT, PLAIN, HEXAGON	21
32	PFOZZ	96906	MS27183-10	WASHER, FLAT	5
33	PFOZZ	13445	24402	SOLENOID, ELECTRICAL	1
34	PFOZZ	13445	24063	RELAY, ELECTROMAGNET	2
35	PFOZZ	96906	MS35338-44	WASHER, LOCK	21
36	PFOZZ	04618	66257-3	CONTACT	3
37	PFOZZ	04618	206705-2	CONNECTOR BODY, PLUG	1
38	PFOZZ	80063	SMB179146	GROMMET, NONMETALLIC	1
39	PAOZZ	96906	MS3367-6-0	STRAP, TIEDOWN, ELECT	2
40	PAOZZ	96906	MS51953-1	NIPPLE, PIPE	1
41	PFOZZ	92865	20-580-023	SWITCH, PRESSURE	1
42	PFOZZ	19207	7716634	NUT, COUPLING, ELECTR	1
43	PFOZZ	19207	7723309	NUT, PLAIN, KNURLED	1
44	PFOZZ	3Y949	8220882	CONNECTOR	2

SECTION II TM10-3930-660-24P

(1) ITEM NO	(2) SMR CODE	(3) CAGEC	(4) PART NUMBER	(5) DESCRIPTION AND USABLE ON CODES (UOC)	(6) QTY
45	PFOZZ	96906	MS35333-40	WASHER, LOCK	4

END OF FIGURE





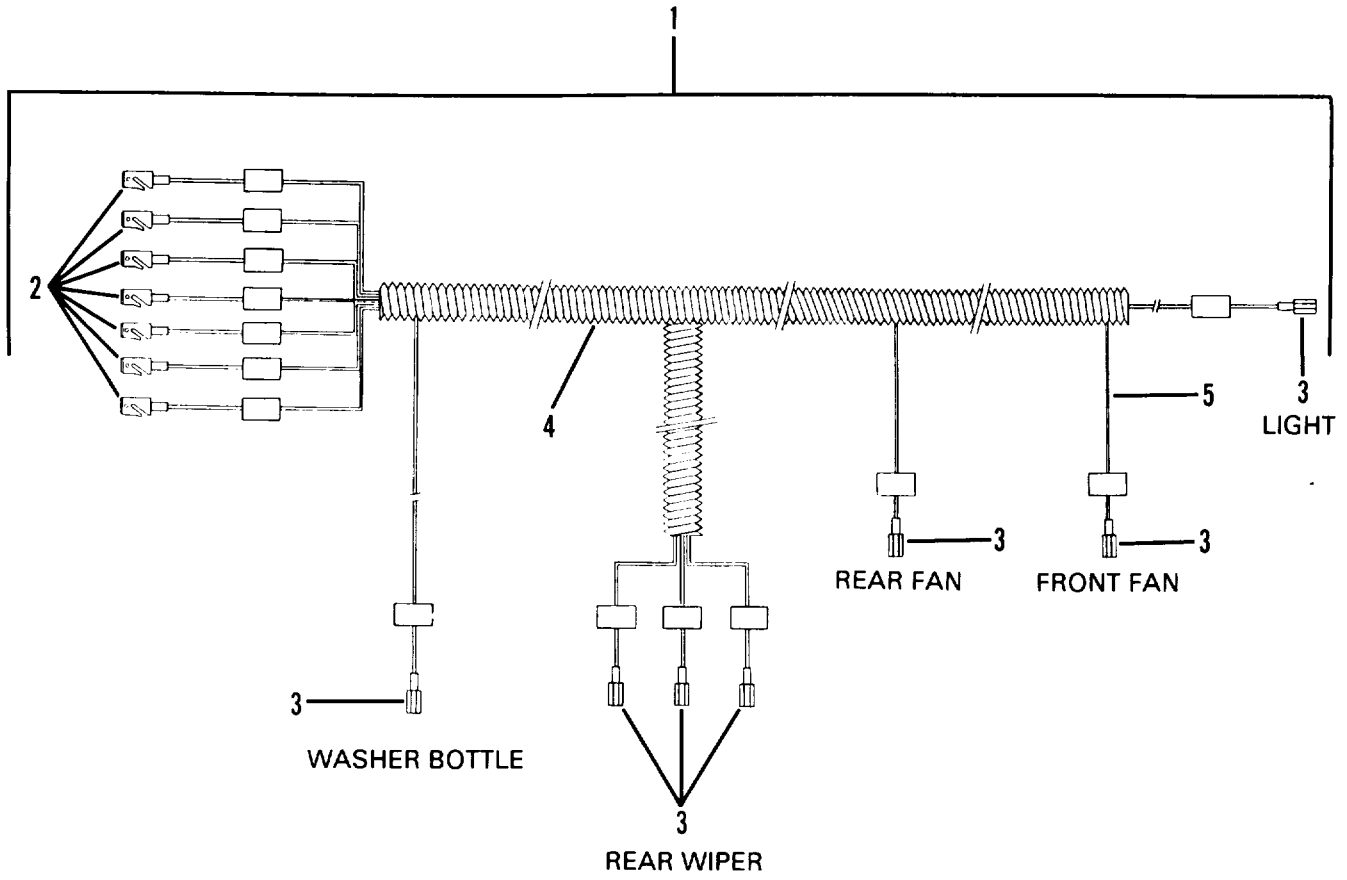

Figure 71. Cab Wiring Harness

## SECTION II TM10-3930-660-24P

(1) ITEM NO	(2) SMR CODE	(3) CAGEC	(4) PART NUMBER	(5) DESCRIPTION AND USABLE ON CODES (UOC)	(6) QTY
				GROUP 0613 HULL OR CHASSIS WIRING HARNESS	
				FIG. 71 CAB WIRING HARNESS	
1	PFOOO	8D136	B59116	WIRING HARNESS, BRAN	1
2	PFOZZ	00779	3-520107-2	TERMINAL, QUICK DISC	7
3	PFOZZ	74025	10476-103	TERMINAL, QUICK DISC	7
4	PFOZZ	78710	TS-000-014	CONDUIT, NONMETALLIC .413IDX.5940D X250FT RL	V
5	PAOZZ	64488	81143S	WIRE, ELECTRICAL	V
				END OF FIGURE	

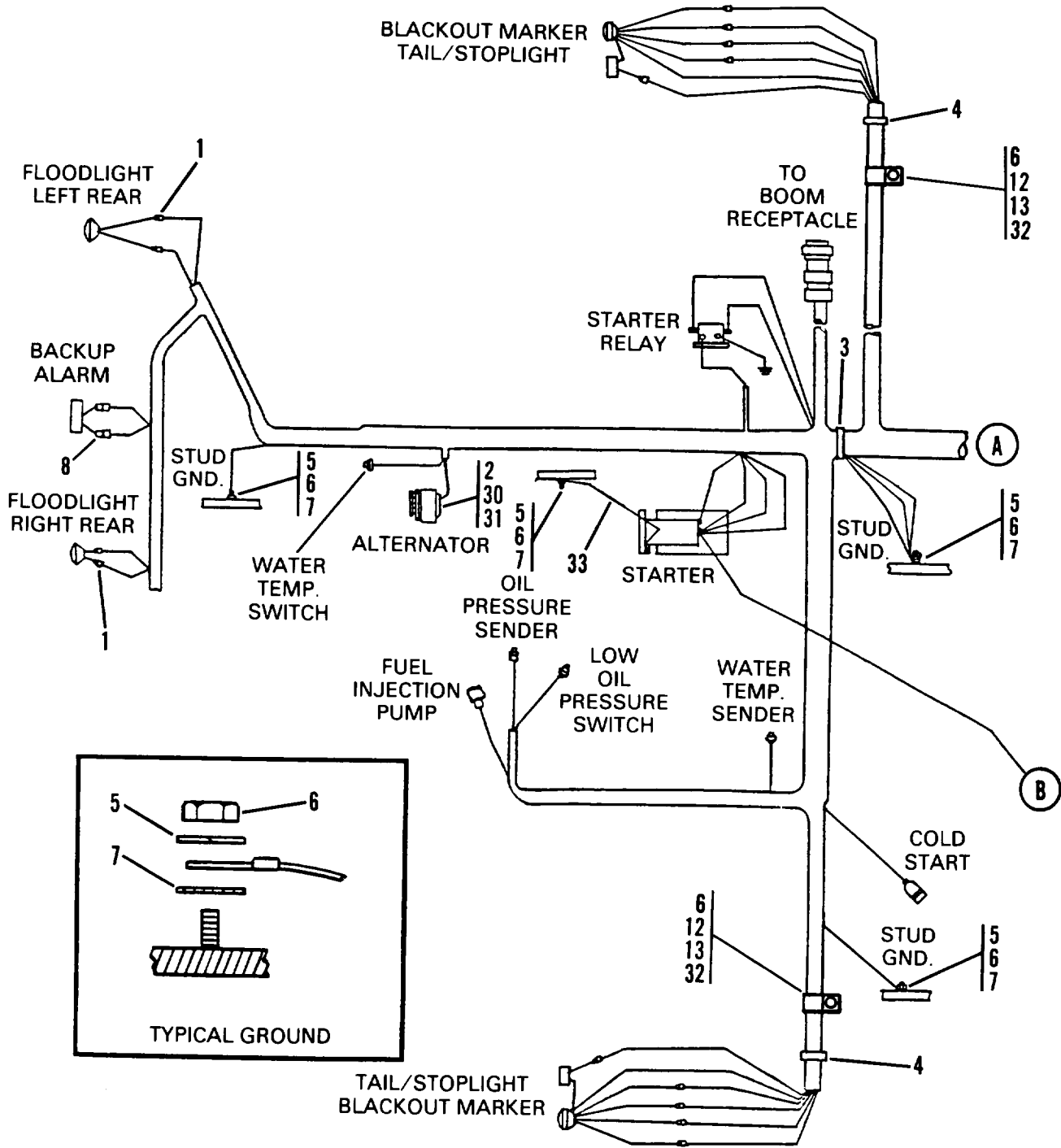

Figure 72. Main Wiring Assembly (Sheet 1 of 3)

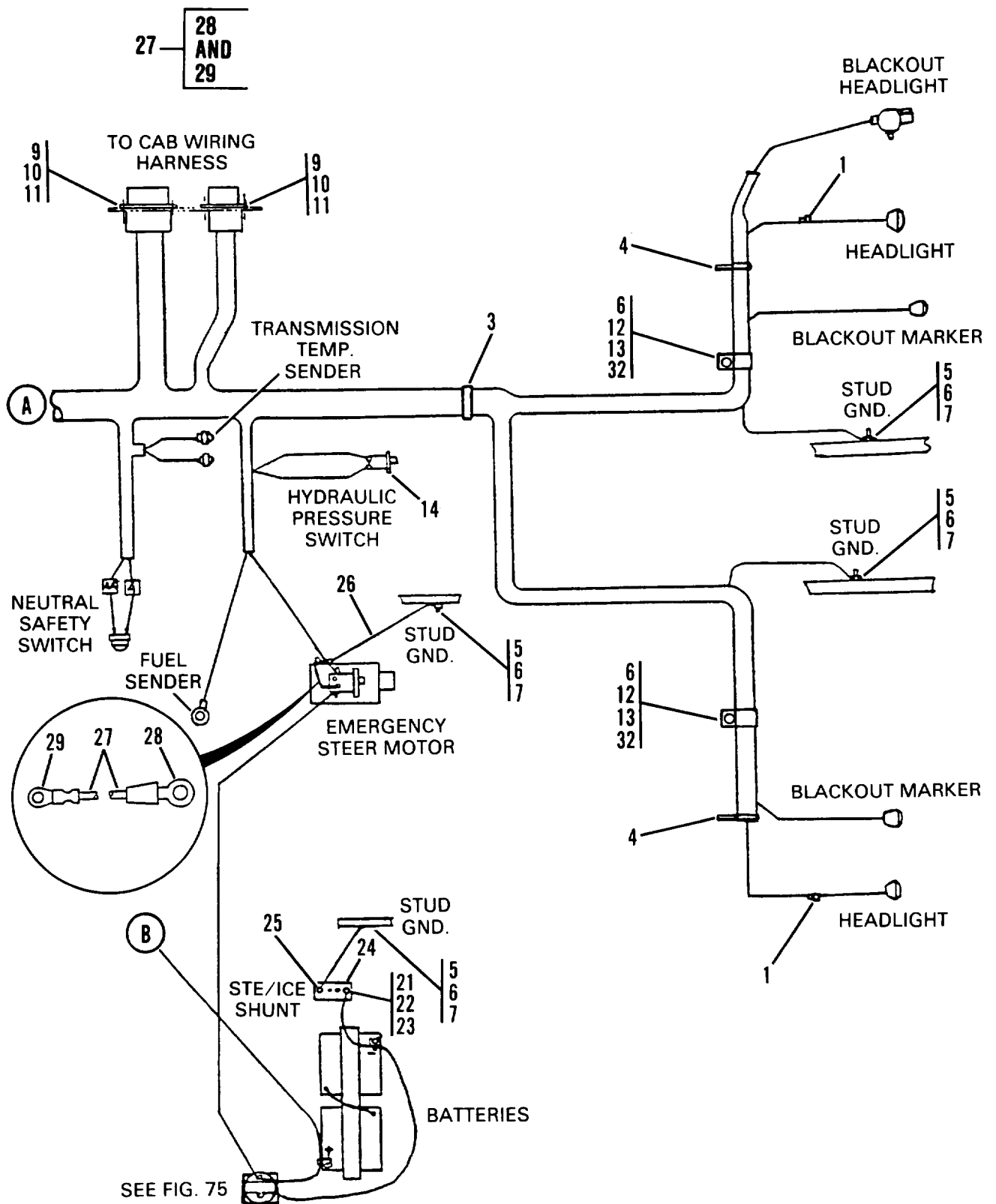

Figure 72. Main Wiring Assembly (Sheet 2 of 3)

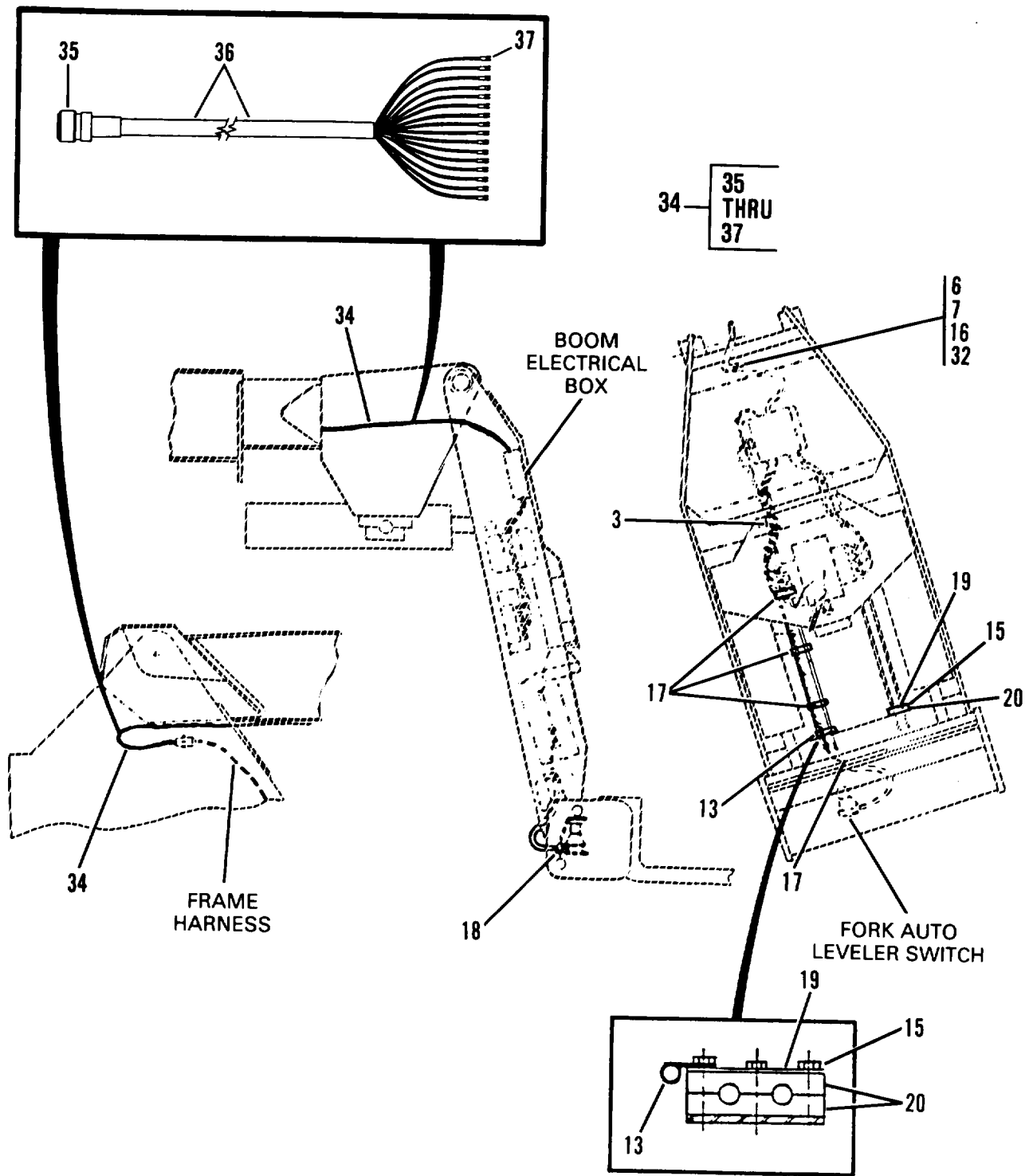

Figure 72. Main Wiring Assembly (Sheet 3 of 3)

## SECTION II

TM10-3930-660-24P

(1) ITEM NO	(2) SMR CODE	(3) CAGEC	(4) PART NUMBER	(5) DESCRIPTION AND USABLE ON CODES (UOC)	(6) QTY
GROUP 0613 HULL OR CHASSIS WIRING HARNESS					
FIG. 72 MAIN WIRING ASSEMBLY					
1	PAOZZ	96906	MS27142-3	CONNECTOR, PLUG, ELEC	12
2	PFOZZ	96906	MS35335-33	WASHER, LOCK	1
3	PAOZZ	96906	MS3367-6-0	STRAP, TIEDOWN, ELECT	22
4	PFOZZ	70485	2770	GROMMET, NONMETALLIC	4
5	PFOZZ	96906	MS35335-33	WASHER, LOCK	16
6	PFOZZ	96906	MS51967-2	NUT, PLAIN, HEXAGON	13
7	PFOZZ	96906	MS27183-9	WASHER, FLAT	11
8	PAOZZ	00779	3-520107-2	TERMINAL, QUICK DISC 1/4" F. X #16W	2
9	PFOZZ	96906	MS35206-230	SCREW, MACHINE	8
10	PFOZZ	96906	MS35338-41	WASHER, LOCK	8
11	PFOZZ	96906	MS35649-262	NUT, PLAIN, HEXAGON	8
12	PFOZZ	96906	MS90725-6	SCREW, CAP, HEXAGON H	6
13	PFOZZ	75272	COV-0911Z1	CLAMP, LOOP	5
14	PAOZZ	25261	PDW-275F-4MC-TN-1-9	SWITCH, PRESSURE	1
15	PFFZZ	62915	SK-11002-6	BOLT, MACHINE	6
16	PFOZZ	75272	COV-1413-Z1	CLAMP, LOOP	1
17	PFOZZ	06383	78F609	STRAP, TIEDOWN, ELECT	4
18	PFOZZ	70485	2600	GROMMET, NONMETALLIC	1
19	PFOZZ	3Y949	6608621	PLATE, WELDING	2
20	PFOZZ	3Y949	8769132	CLAMP, LOOP	4
21	PFOZZ	96906	MS90728-10	SCREW, CAP, HEXAGON H	2
22	PFOZZ	96906	MS35338-44	WASHER, LOCK	2
23	PFOZZ	96906	MS51967-2	NUT, PLAIN, HEXAGON	2
24	PFOZZ	19207	12258937-1	SHUNT, STARTER	1
25	PFOZZ	96906	MS35338-43	WASHER, LOCK #10	2
26	PFOZZ	3Y949	6606961	LEAD, ELECTRICAL	1
27	MOOZZ	3Y949	6606971	WIRE ASSEMBLY MAKE FROM P/N 81163S CUT TO 8" LG	1
28	PFOZO	96906	MS25036-108	TERMINAL, LUG	1
29	PFOZZ	96906	MS25036-122	TERMINAL, LUG	1
30	PFOZZ	96906	MS90725-30	BOLT, MACHINE	1
31	PFOZZ	96906	MS35335-34	WASHER, LOCK	1
32	PFOZZ	32770	405-02241-07	WASHER, LOCK	9
33	PFOZZ	3Y949	6605351	LEAD, ELECTRICAL	1
34	PAOOO	3Y949	6602733	WIRING HARNESS	1
35	PFOZZ	11139	HD-46-24-21-SN	CONNECTOR, PLUG, ELEC	1
36	MOOZZ	3Y949	8221329	CABLE MAKE FROM P/N W4454 CABLE CUT 41 FT LG	1
37	PFOZZ	00779	2-32562-1	TERMINAL, LUG	16
END OF FIGURE					

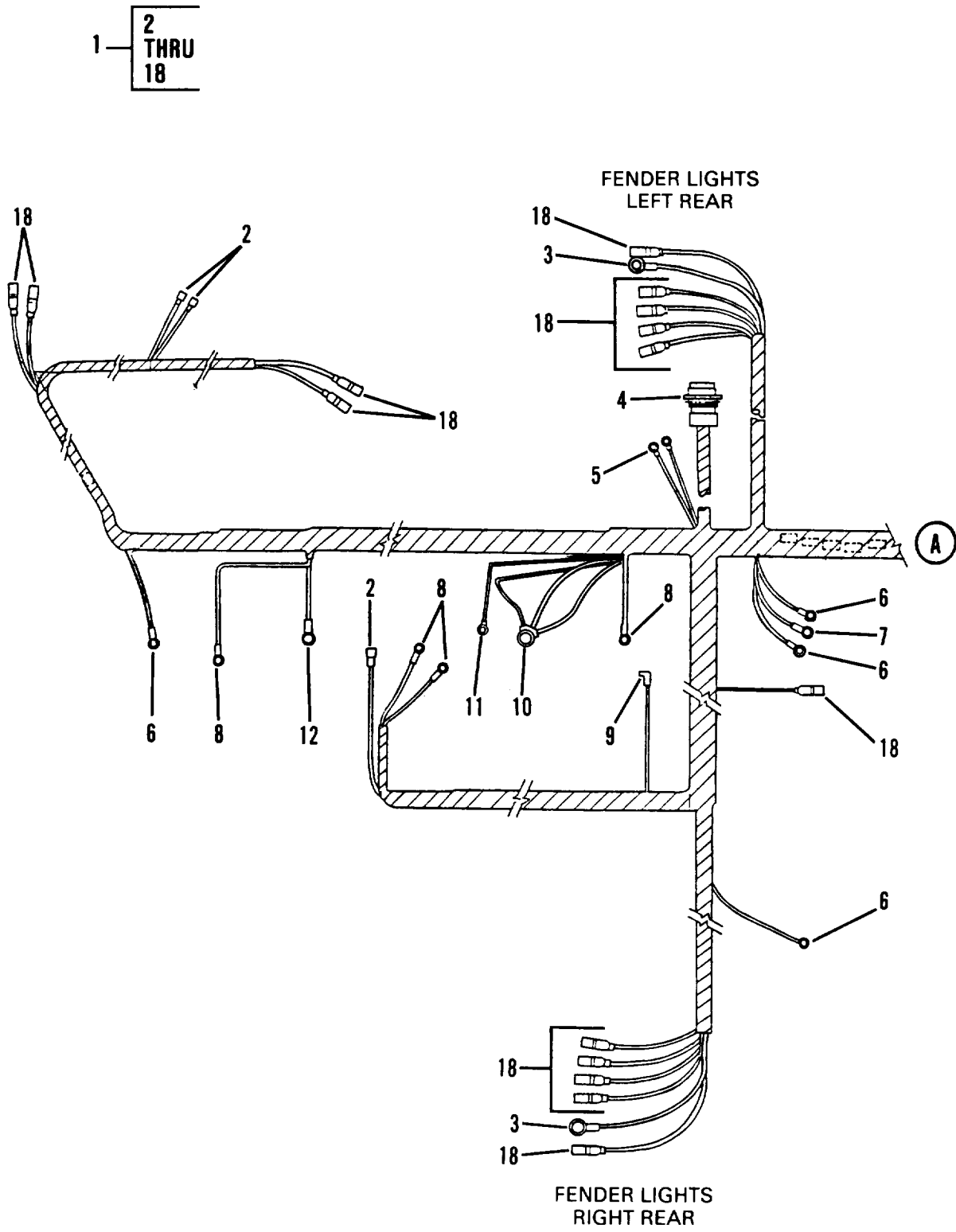

Figure 73. Main Wiring Harness (Sheet 1 of 2)



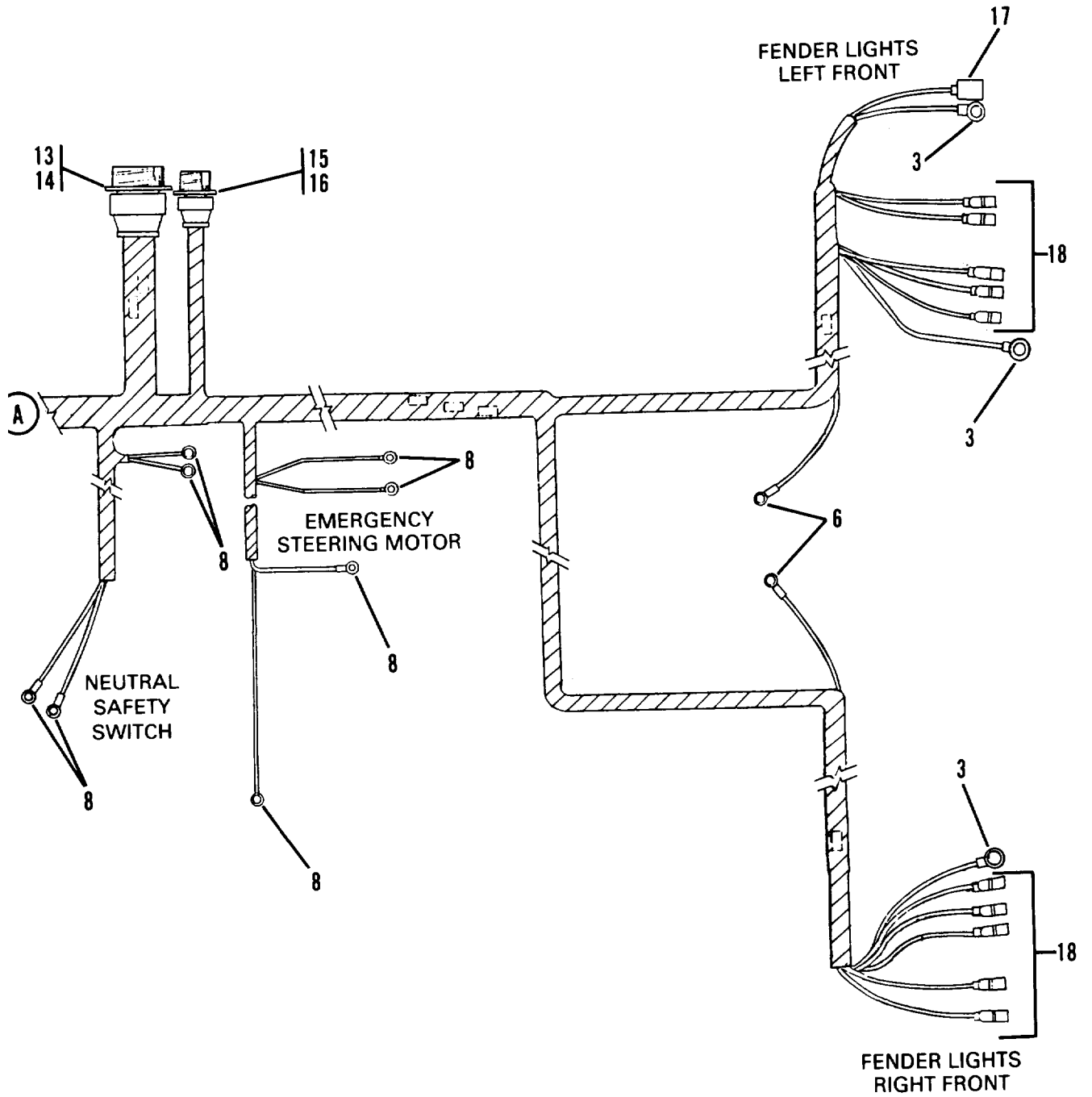

Figure 73. Main Wiring Harness (Sheet 2 of 2)



## SECTION II

TM10-3930-660-24P

(1) ITEM NO	(2) SMR CODE	(3) CAGEC	(4) PART NUMBER	(5) DESCRIPTION AND USABLE ON CODES (UOC)	(6) QTY
GROUP 0613 HULL OR CHASSIS WIRING HARNESS					
FIG. 73 MAIN WIRING HARNESS					
1	PBOOO	3Y949	6602745	WIRING HARNESS,BRAN FOR FRAME	1
2	PFOZZ	22168	38776	TERMINAL,QUICK DISC 1/4" X #14-16 AWG FASTPM FEMALE INS	3
3	PAOZZ	96906	MS25036-110	TERMINAL,LUG 3/8" X #14-16 W	4
4	PFOZZ	11139	HD-44-24-21-PN	CONNECTOR,RECEPTACL	1
5	PAOZZ	96906	MS25036-114	TERMINAL,LUG 3/8" X #10-12 W	2
6	PAOZZ	96906	MS25036-154	TERMINAL,LUG 1/4"X#14-16 W	8
7	PAOZZ	96906	MS25036-116	TERMINAL,LUG 1/4" X #* GA. INSL. BRL	1
8	PAOZO	96906	MS25036-108	TERMINAL,LUG #10X#14-16 W	13
9	PFOZZ	64488	7047C	SLEEVE,IGNITION TER	1
10	PFOZZ	96906	MS25036-109	TERMINAL,LUG	1
11	PAOZZ	96906	MS25036-112	TERMINAL,LUG #10 X #10-12 W	1
12	PAOZZ	96906	MS25036-157	TERMINAL,LUG 1/4"X#10-12 W	1
13	PFOZZ	00779	206151-1	CONNECTOR BODY,RECE	1
14	PAOZZ	04618	66361-2	CONTACT,ELECTRICAL	37
15	PFOZZ	00779	206036-2	CONNECTOR BODY,RECE	1
16	PAOZZ	00779	66259-2	CONTACT,ELECTRICAL	3
17	PFOZZ	96906	MS27142-3	CONNECTOR,PLUG,ELEC	1
18	PAOZA	96906	MS27144-2	CONNECTOR,PLUG,ELEC	26

END OF FIGURE

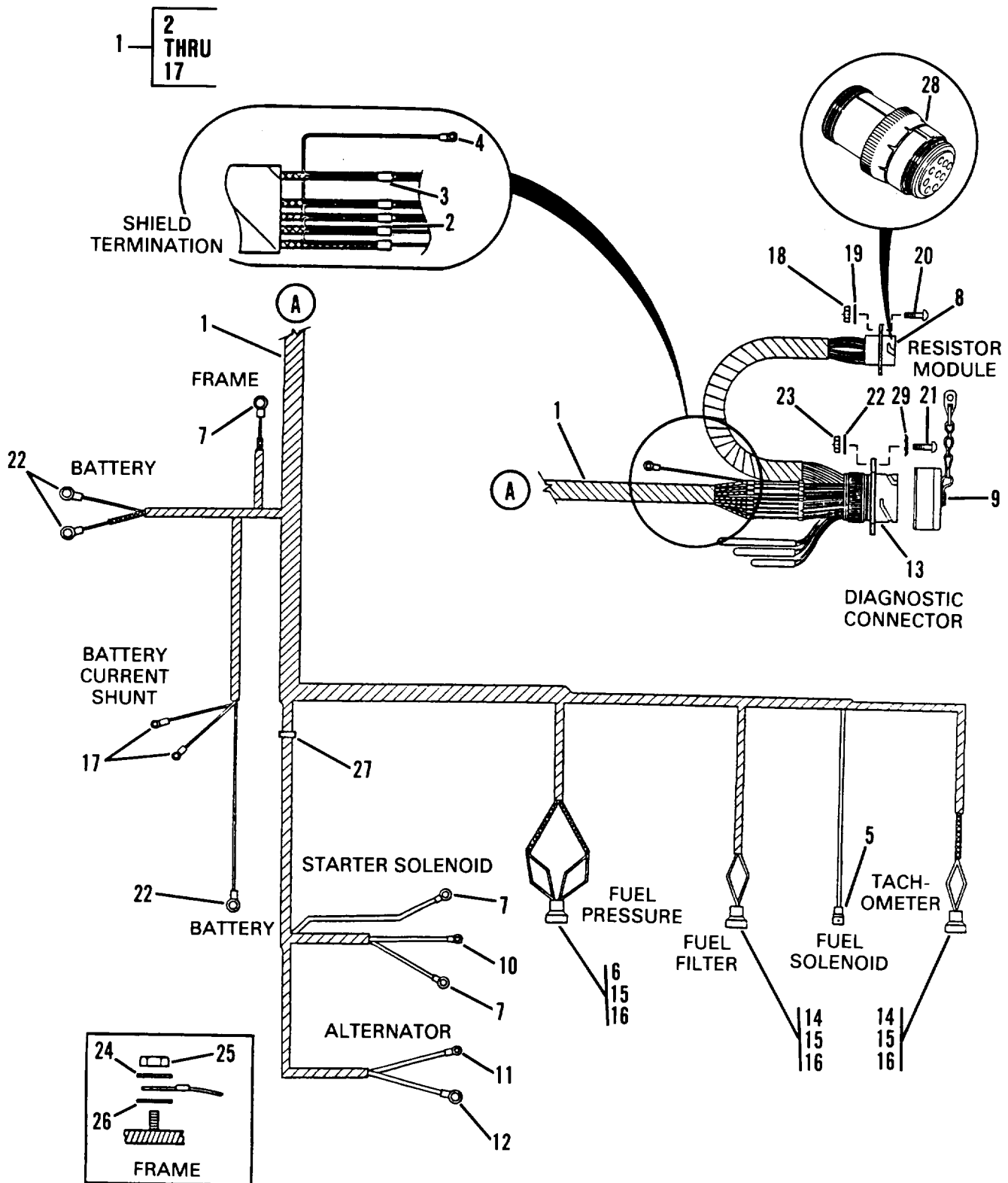

Figure 74. STE/ICE Harness

## SECTION II

TM10-3930-660-24P

(1) ITEM NO	(2) SMR CODE	(3) CAGEC	(4) PART NUMBER	(5) DESCRIPTION AND USABLE ON CODES (UOC)	(6) QTY
GROUP 0613 HULL OR CHASSIS WIRING HARNESS					
FIG. 85 STE/ICE HARNESS					
1	PFOZZ	3Y949	6602075	WIRING HARNESS, BRAN	1
2	PAOZZ	00779	2-327137-2	FERRULE, METALLIC SH	2
3	PAOZZ	00779	327141	FERRULE, METALLIC SH	3
4	PAOZZ	96906	MS25036-106	TERMINAL, LUG	1
5	PAOZZ	00779	60279-1	TERMINAL, QUICK DISC .250 FASTON	1
6	PFOZZ	19207	12258940-4	CONNECTOR, PLUG, ELEC	1
7	PAOZZ	96906	MS25036-110	TERMINAL, LUG	3
8	PFOZZ	11139	HD10-9-16P	CONNECTOR BODY, RECE	1
9	PFOZZ	19207	12258943	COVER, ELECTRICAL CO	1
10	PAOZZ	96906	MS25036-153	TERMINAL, LUG	1
11	PAOZZ	96906	MS25036-154	TERMINAL, LUG	1
12	PAOZZ	96906	MS25036-109	TERMINAL, LUG	4
13	PFOZZ	19207	12258941	CONNECTOR, RECEPTACL	1
14	PFOZZ	19207	12258940-2	CONNECTOR BODY, PLUG	2
15	PAOZZ	71468	110238-0195	PIN, GROOVED, HEADLESS	4
16	PAOZZ	19207	12258939-2	CONTACT, ELECTRICAL	4
17	PAOZZ	96906	MS25036-108	TERMINAL, LUG	2
18	PFOZZ	96906	MS35649-262	NUT, PLAIN, HEXAGON	4
19	PFOZZ	96906	MS35338-41	WASHER, LOCK	4
20	PFOZZ	96906	MS35206-230	SCREW, MACHINE	4
21	PFOZZ	96906	MS35206-217	SCREW, MACHINE	4
22	PFOZZ	96906	MS35338-40	WASHER, LOCK	4
23	PFOZZ	96906	MS35649-242	NUT, PLAIN, HEXAGON	4
24	PFOZZ	96906	MS35338-46	WASHER, LOCK	1
25	PFOZZ	96906	MS51967-8	NUT, PLAIN, HEXAGON	1
26	PFOZZ	96906	MS35333-42	WASHER, LOCK 3/8"	2
27	PFOZZ	96906	MS3367-6-0	STRAP, TIEDOWN, ELEC	12
28	PFOZZ	52729	RC-12225	RESISTOR NETWORK, FI	1
29	PFOZZ	96906	MS35335-31	WASHER, LOCK	1

END OF FIGURE

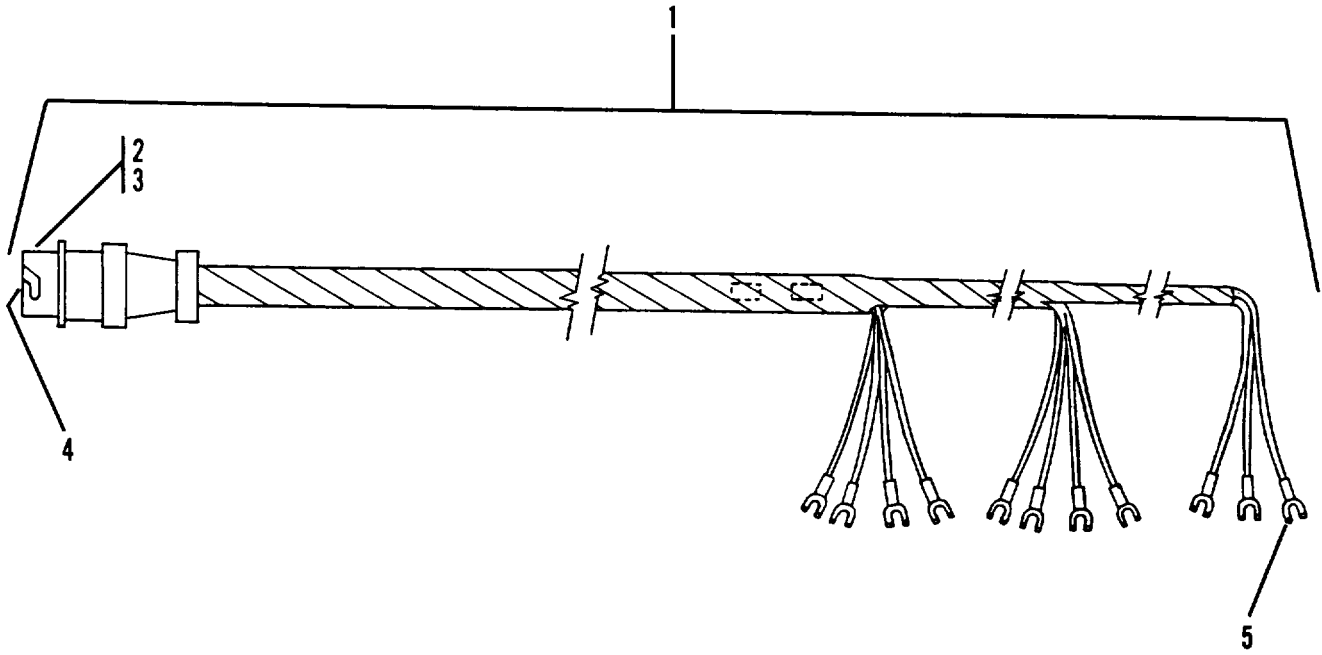

Figure 75. Electric Joystick Harness

SECTION II TM10-3930-660-24P

(1) ITEM NO	(2) SMR CODE	(3) CAGEC	(4) PART NUMBER	(5) DESCRIPTION AND USABLE ON CODES (UOC)	(6) QTY
				GROUP 0613 HULL OR CHASSIS WIRING HARNESS	
				FIG. 75 ELECTRIC JOYSTICK HARNESS	
1	PFOOO	3Y949	6602583	WIRING HARNESS	1
2	PFOZZ	00779	206708-1	CONNECTOR BODY, PLUG	1
3	PFOZA	00779	206966-1	CLAMP, CABLE, ELECTRI	1
4	PFOZZ	04618	66705-1	CONTACT, ELECTRICAL	9
5	PAOZZ	04618	323136	TERMINAL, STUD	11
				END OF FIGURE	

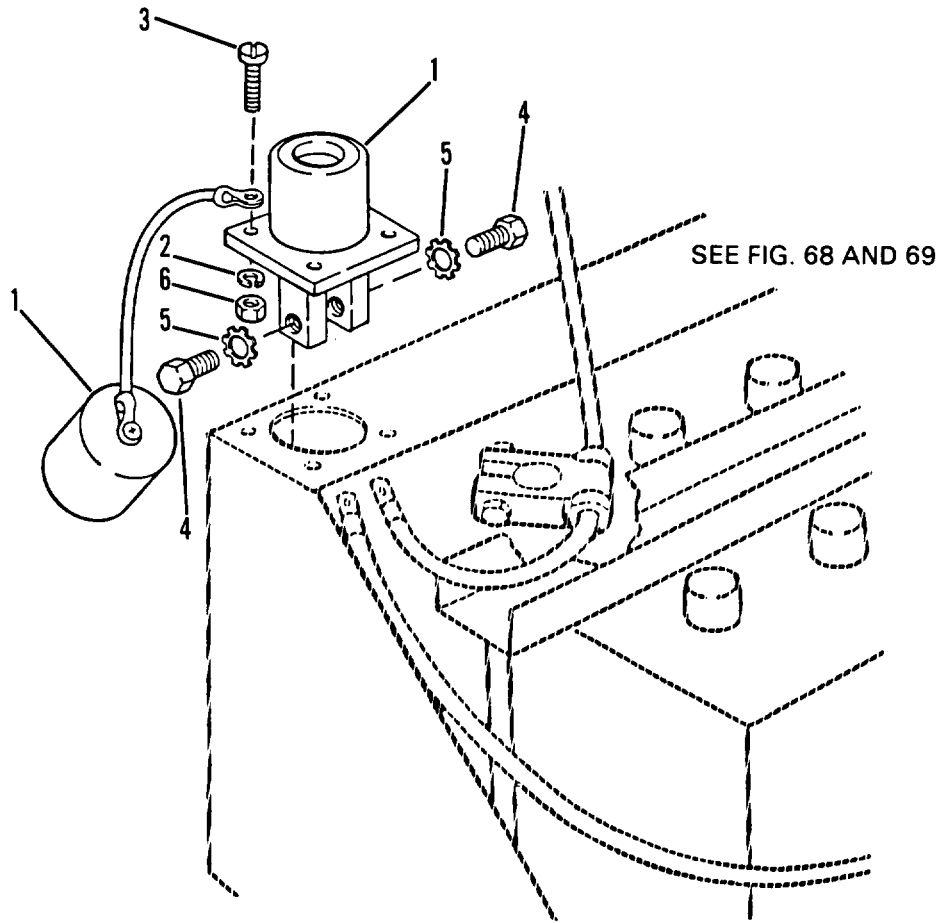

Figure 76. Slave Receptacle



## SECTION II

TM10-3930-660-24P

(1) ITEM NO	(2) SMR CODE	(3) CAGEC	(4) PART NUMBER	(5) DESCRIPTION AND USABLE ON CODES (UOC)	(6) QTY
				GROUP 0613 HULL OR CHASSIS WIRING HARNES	
				FIG. 76 SLAVE RECEPTACLE	
1	PAOZZ	19207	11682345	CONNECTOR, RECEPTACLE	1
2	PFOZZ	96906	MS35338-43	WASHER, LOCK	4
3	PFOZZ	96906	MS51849-66	SCREW, MACHINE	4
4	PFOZZ	96906	MS90727-78	SCREW, CAP, HEXAGON H	2
5	PFOZZ	96906	MS35335-35	WASHER, LOCK	2
6	PFOZZ	96906	MS35649-205	NUT, PLAIN, HEXAGON	4
				END OF FIGURE	

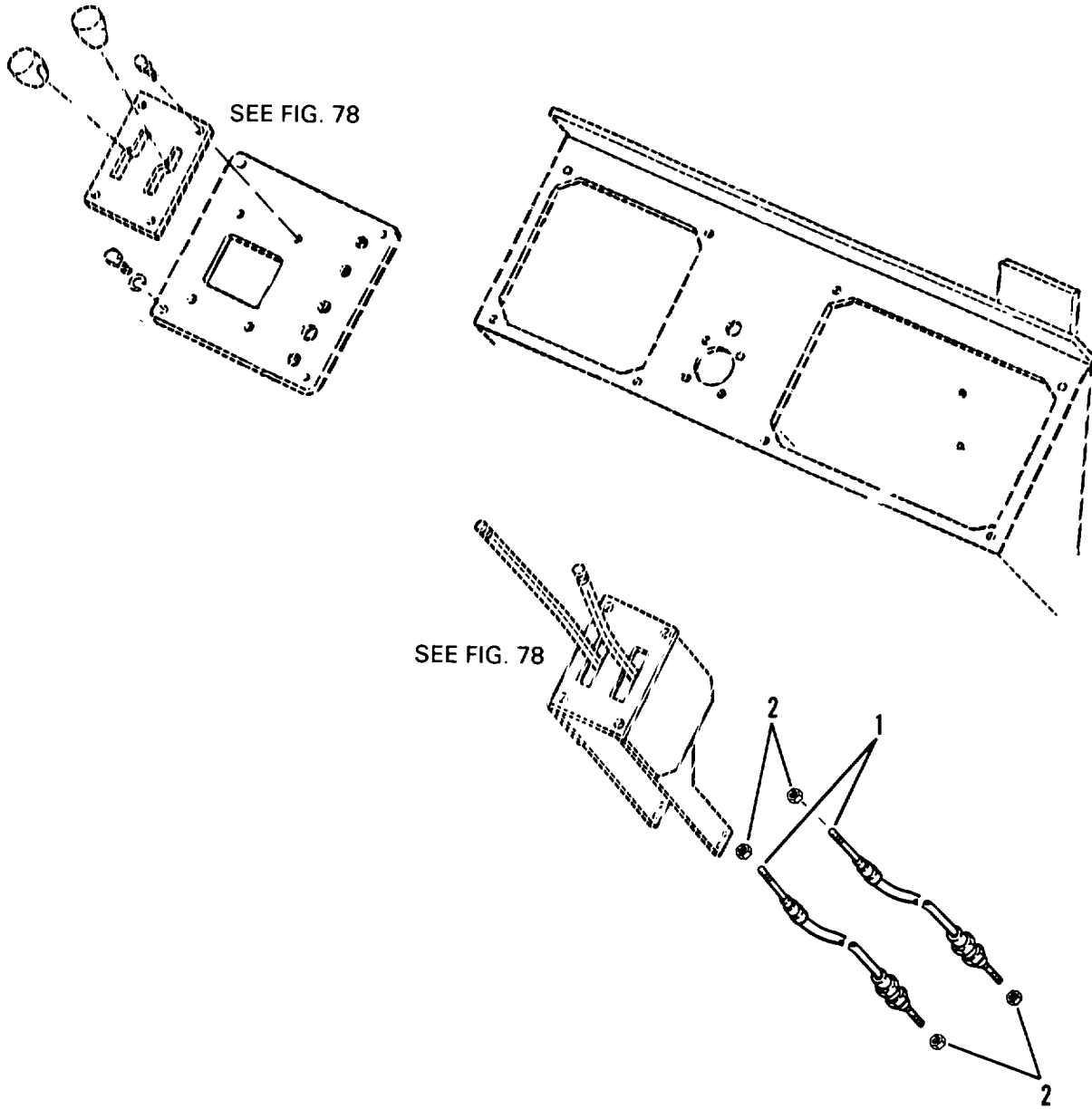

Figure 77. Transmission Shifter and Cables

SECTION II TM10-3930-660-24P

(1) ITEM NO	(2) SMR CODE	(3) CAGEC	(4) PART NUMBER	(5) DESCRIPTION AND USABLE ON CODES (UOC)	(6) QTY
				GROUP 07 TRANSMISSION	
				GROUP 0705 TRANSMISSION SHIFTING COMPONENTS	
				FIG. 77 TRANSMISSION SHIFTER AND CABLES	
1	PFOZZ	06970	773-L-GG-3-144	CONTROL ASSEMBLY, PU	2
2	PFOZZ	96906	MS35691-5	NUT, PLAIN, HEXAGON	4
				END OF FIGURE	

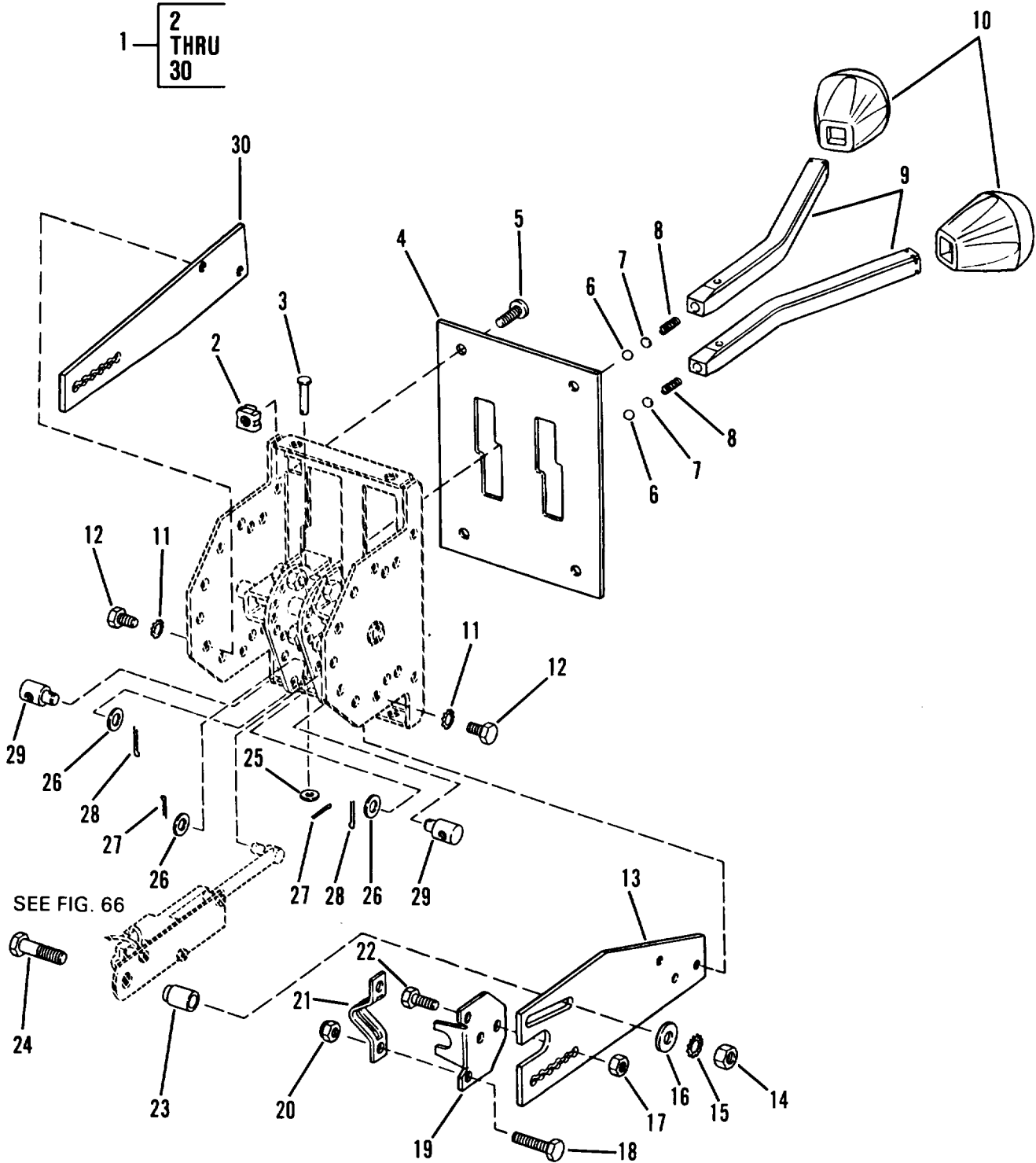

Figure 78. Transmission Shifter Assembly

(1) ITEM NO	(2) SMR CODE	(3) CAGEC	(4) PART NUMBER	(5) DESCRIPTION AND USABLE ON CODES (UOC)	(6) QTY
GROUP 0705 TRANSMISSION SHIFTING COMPONENTS					
FIG. 78 TRANSMISSION SHIFTER ASSEMBLY					
1	PFOZZ	58051	T25094	LEVER, MANUAL CONTRO	1
2	PFOZZ	78553	C7956-1420-3B	RETAINER, NUT AND BO	4
3	PFOZZ	58051	DP 099-25	PIN, STRAIGHT, HEADED	2
4	PFOZZ	58051	DTC 016	PLATE, MENDING	1
5	PFOZZ	58051	DP 165	SCREW, MACHINE	4
6	PFOZZ	96906	MS150457-1/4	BEARING, ROLLER, TAPE	2
7	PFOZZ	58051	DG 577	DISK, SOLID, PLAIN	2
8	PFOZZ	58051	DZ 414	SPRING, HELICAL, COMP	2
9	PFOZZ	58051	DA 595-1	LEVER, MANUAL CONTRO	2
10	PFOZZ	58051	DY 1607-1	KNOB	2
11	PFOZZ	96906	MS35333-40	WASHER, LOCK	4
12	PFOZZ	96906	MS90728-1	SCREW, CAP, HEXAGON H	4
13	PFOZZ	58051	DC 075-1	STRAP, CABLE	1
14	PFOZZ	96906	MS51968-5	NUT, PLAIN, HEXAGON	1
15	PFOZZ	96906	MS35333-41	WASHER, LOCK	1
16	PFOZZ	58051	WF-5702-118-75Z	WASHER, FLAT	1
17	PFOZZ	82458	CLF-1420-S	NUT, SELF-LOCKING, HE	4
18	PFOZZ	96906	MS90728-8	SCREW, CAP, HEXAGON H	4
19	PFOZZ	58051	DC 62	BRACKET, ANGLE	2
20	PFOZZ	58051	52UTC-1420	NUT, SELF-LOCKING, HE	4
21	PFOZZ	58051	DC 063	CLAMP, SHIFT LEVER	2
22	PFOZZ	96906	MS90728-5	SCREW, CAP, HEXAGON H	4
23	PFOZZ	58051	DG 591-2	SPACER, SLEEVE	1
24	PFOZZ	58051	DP 163-2	SCREW, CAP, HEXAGON H	1
25	PFOZZ	88044	AN960-10L	WASHER, FLAT	2
26	PFOZZ	88044	AN960-516L	WASHER, FLAT	3
27	PFOZZ	96906	MS24665-132	PIN, COTTER	3
28	PFOZZ	96906	MS24665-281	PIN, COTTER	2
29	PFOZZ	58051	DR 050-2	UNIVERSAL JOINT	2
30	PFOZZ	58051	DC 076-1	PLATE, MENDING	1

END OF FIGURE

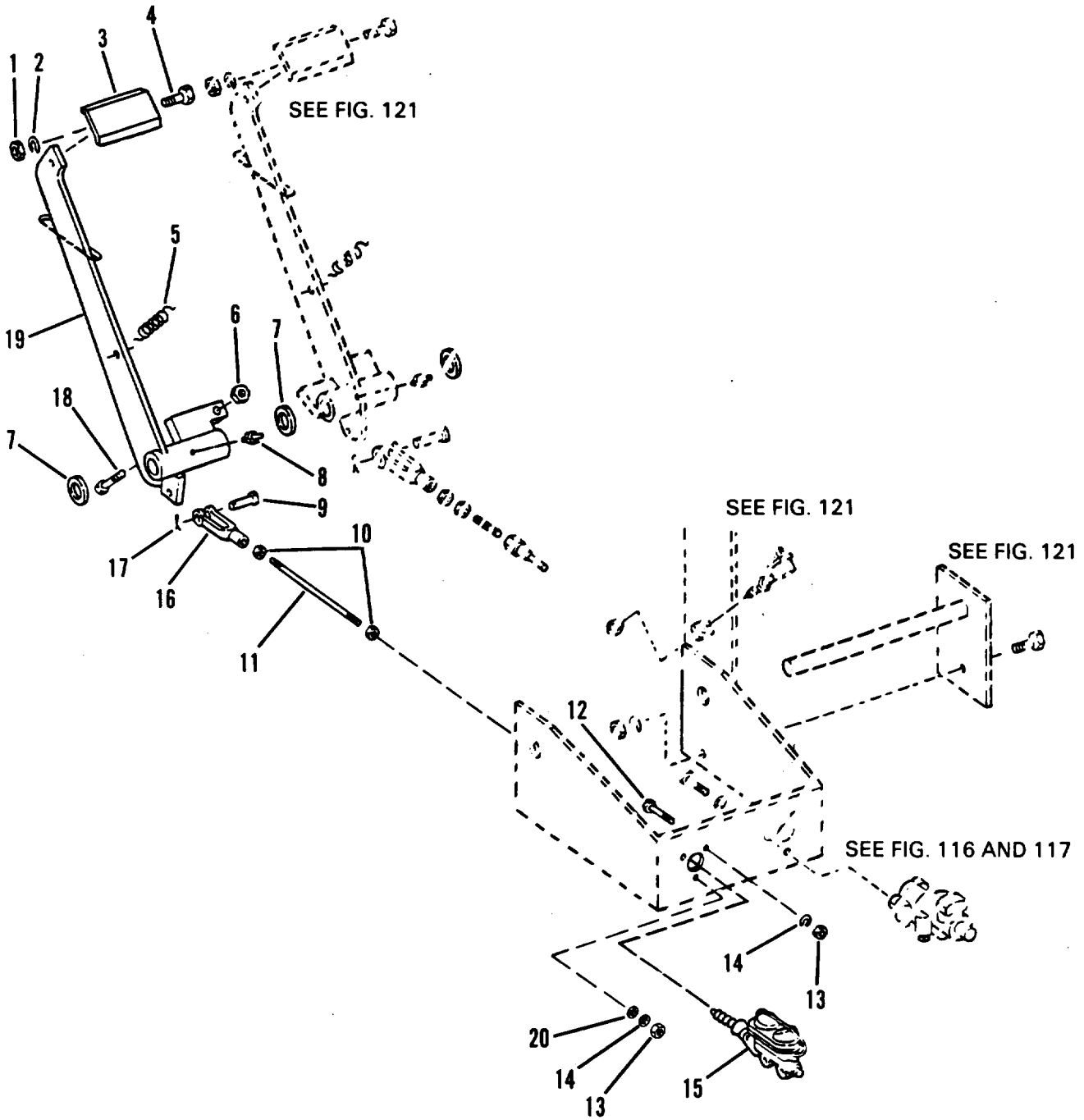

Figure 79. Transmission Disconnect Foot Control

## SECTION II

TM10-3930-660-24P

(1) ITEM NO	(2) SMR CODE	(3) CAGEC	(4) PART NUMBER	(5) DESCRIPTION AND USABLE ON CODES (UOC)	(6) QTY
GROUP 0705 TRANSMISSION SHIFTING COMPONENTS					
FIG. 79 TRANSMISSION DISCONNECT FOOT CONTROL					
1	PFOZZ	96906	MS51967-2	NUT, PLAIN, HEXAGON	4
2	PFOZZ	96906	MS35338-44	WASHER, LOCK	8
3	PFOZZ	3Y949	7062512	PAD, PEDAL	2
4	PFOZZ	96906	MS90728-10	SCREW, CAP, HEXAGON H	1
5	PFOZZ	3Y949	6609601	SPRING, HELICAL, COMP	1
6	PFOZZ	3Y949	8305409	NUT, PLAIN, HEXAGON	1
7	PFOZZ	96906	MS27183-23	WASHER, FLAT	3
8	PFOZZ	96906	MS15003-6	FITTING, LUBRICATION	2
9	PFZZ	96652	11-193	PIN, STRAIGHT, HEADED	1
10	PFOZZ	24617	451519	NUT, PLAIN, HEXAGON	2
11	PFOZZ	3Y949	6606811	PIN, STRAIGHT, HEADLE	1
12	PFOZZ	96906	MS90728-64	SCREW, CAP, HEXAGON H	3
13	PFOZZ	96906	MS51967-8	NUT, PLAIN, HEXAGON	3
14	PFOZZ	96906	MS35338-46	WASHER, LOCK	3
15	PFOZZ	14892	2227921	CYLINDER, ASSEMBLY, H	1
16	XDOZZ	83299	K295	CLEVIS, ROD END	1
17	PFOZZ	96906	MS24665-419	PIN, COTTER	2
18	PFZZ	96906	MS90728-114	SCREW, CAP, HEXAGON H	1
19	PFOZZ	3Y949	6602633	ARM ASSEMBLY, TRANSM	1
20	PFOZZ	3Y949	8307204	WASHER, FLAT	1

END OF FIGURE

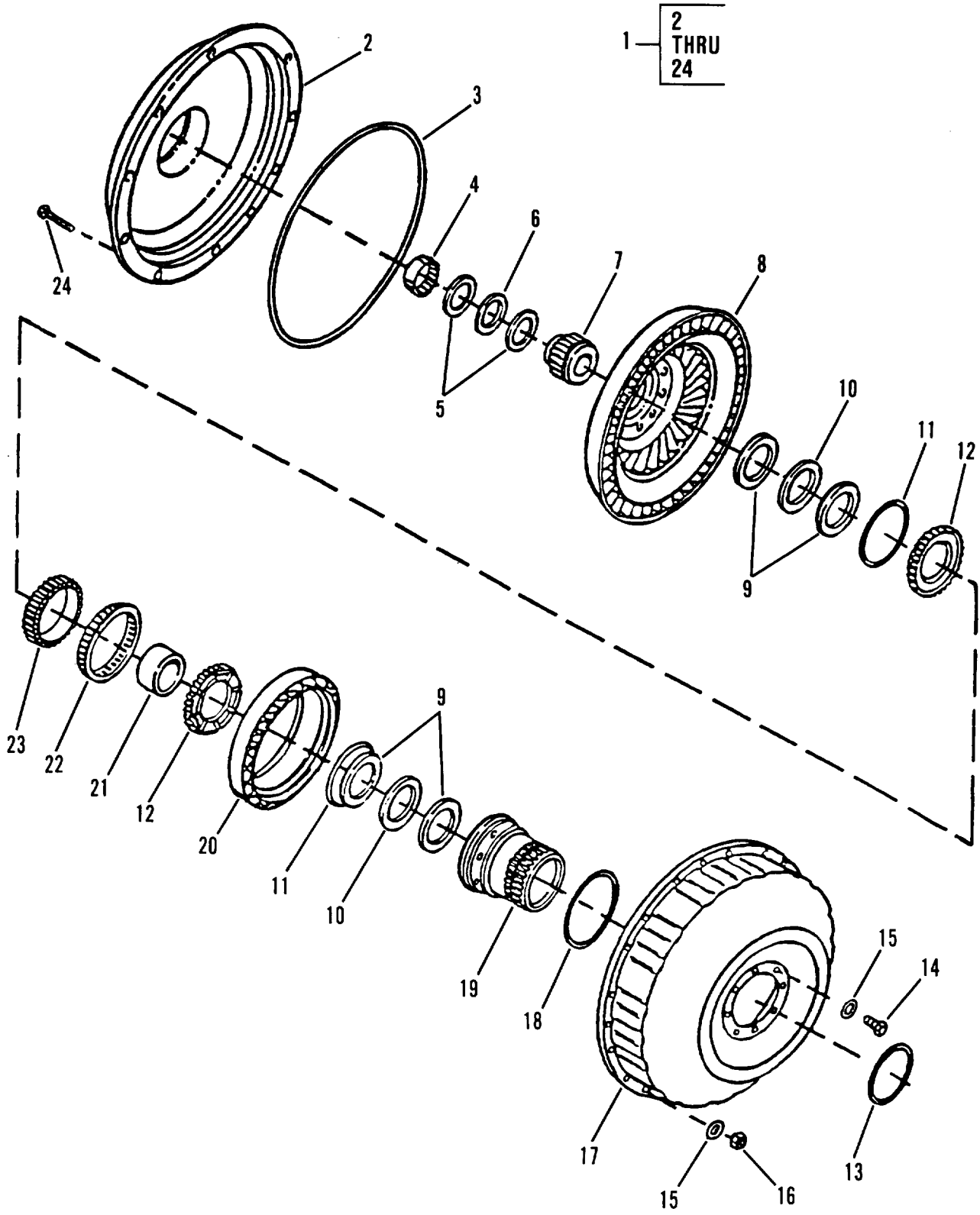

Figure 80. Torque Converter Assembly



## SECTION II

TM10-3930-660-24P

(1) ITEM NO	(2) SMR CODE	(3) CAGEC	(4) PART NUMBER	(5) DESCRIPTION AND USABLE ON CODES (UOC)  GROUP 0708 TORQUE CONVERTER OR FLUID COUPLING  FIG. 80 TORQUE CONVERTER ASSEMBLY	(6) QTY
1	PFHHD	96105	4045963	TORQUE CONVERTER	1
2	PFHZZ	96105	4045767	COVER ASSEMBLY,FRON	1
3	PFHZZ	96105	4045236	GASKET PART OF KIT P/N 4070019	1
4	PFHZZ	96105	F460268	BEARING,ROLLER,NEED	1
5	PFHZZ	96105	F5543244	BEARING,WASHER,THRU	2
6	PFHZZ	96105	F5503244	BEARING,ROLLER,NEED	1
7	XDHZZ	96105	4045888	HUB,TURBINE	1
8	PFHZZ	96105	4045884	TURBINE ASSEMBLY,TR	1
9	PFHZZ	96105	4045901	BEARING,WASHER,THRU	4
10	PFHZZ	96105	F5513650	RETAINER AND ROLLER	2
11	PFHZZ	96105	4003456	RING,RETAINING	2
12	PFHZZ	96105	4045899	RING,RETAINING	2
13	PFHZA	96105	4000497	SEAL RING,METAL PART OF KIT P/N 4070019	1
14	PFHZZ	96105	F100208	SCREW,CAP,HEXAGON H	8
15	PFHZZ	96105	4003680	WASHER,FLAT	28
16	PFHZZ	96105	F1300400U	NUT,PLAIN,HEXAGON	20
17	PFHZZ	96105	4045577	IMPELLER ASSEMBLY,T	1
18	PAHZZ	96105	F37010045E	PACKING,PREFORMED	1
19	PFHZZ	96105	4045667	HUB,BODY	1
20	PFHZZ	96105	4045911	STATOR,ENGINE GENER	1
21	PFHZZ	96105	4045492	RING,BEARING,INNER	1
22	PFHZZ	96105	4045081	SPACER,SLEEVE	1
23	PFHZZ	96105	4045726	RING,BEARING,OUTER	1
24	PFHZZ	96105	F1002520H8NP	SCREW,CAP,HEXAGON H	20

END OF FIGURE

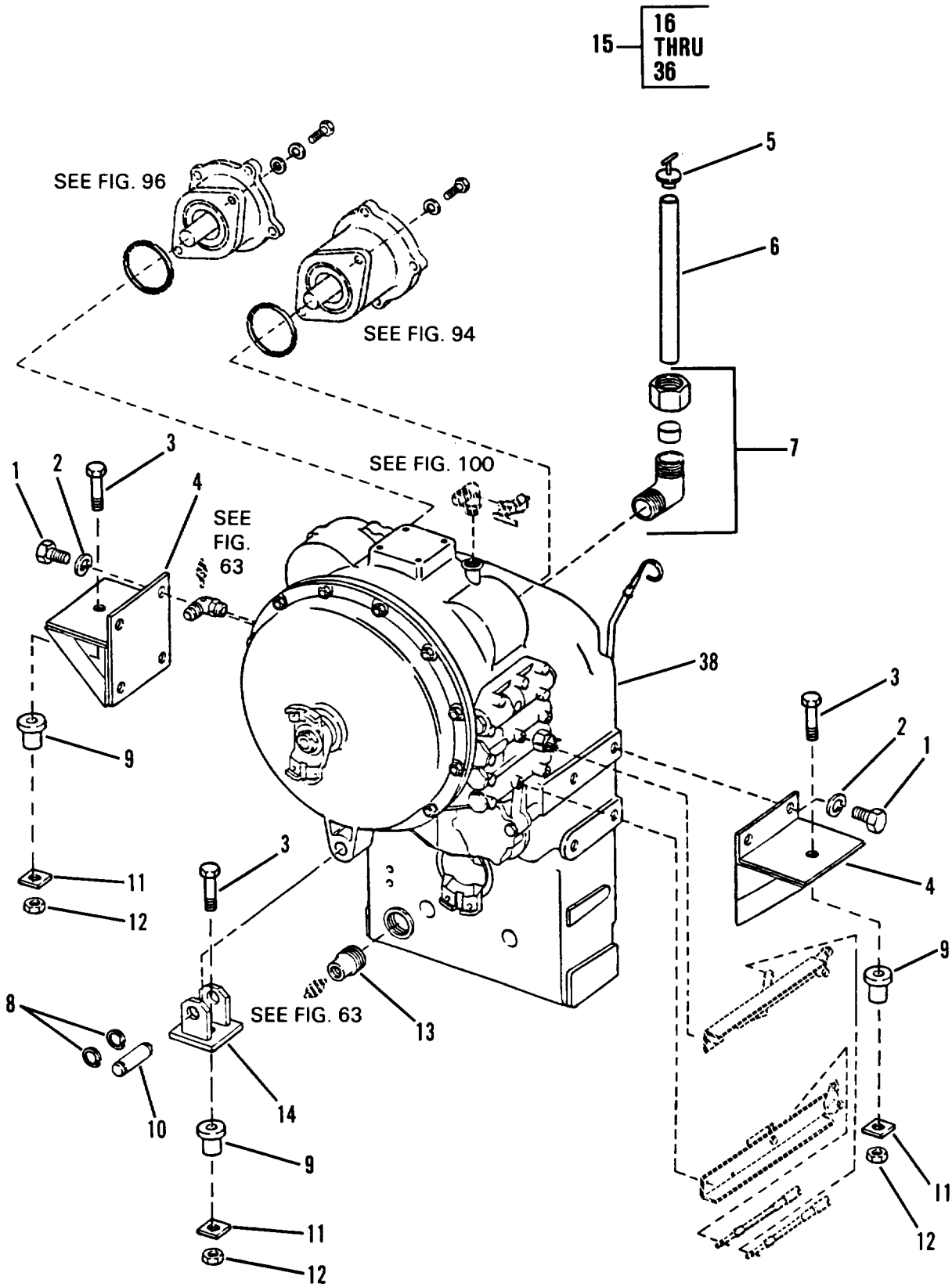

Figure 81. Transmission and Mounting (1 of 2)

15 — 16  
THRU  
37

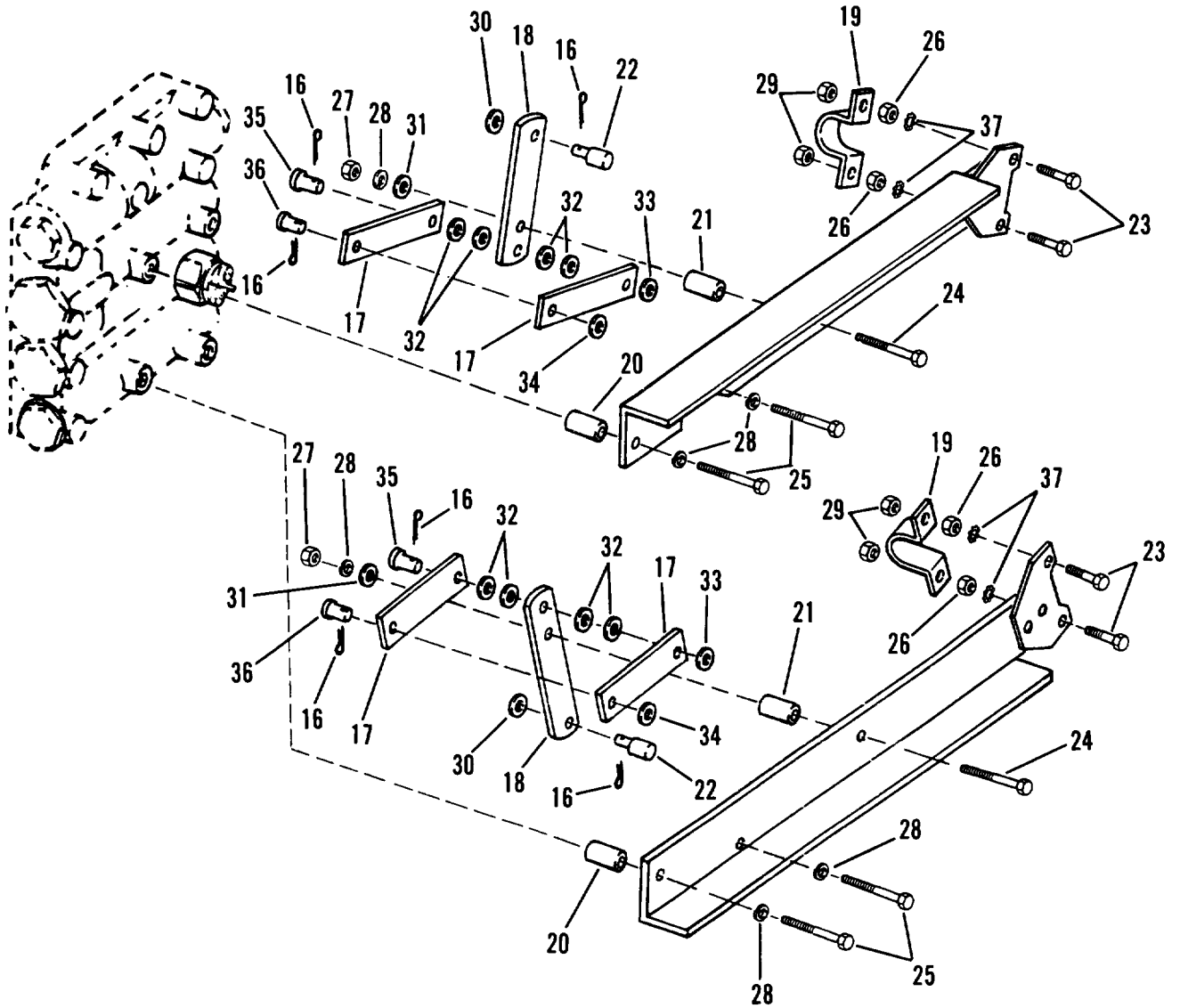

Figure 81. Transmission and Mounting (2 of 2)



## SECTION II

TM10-3930-660-24P

(1) ITEM NO	(2) SMR CODE	(3) CAGEC	(4) PART NUMBER	(5) DESCRIPTION AND USABLE ON CODES (UOC)	(6) QTY
GROUP 0710 TRANSMISSION ASSEMBLY					
FIG. 81 TRANSMISSION AND MOUNTING					
1	PFZZ	96906	MS90725-183	SCREW,CAP,HEXAGON H 3/4"-10X1 75 HHCGR5	8
2	PFZZ	96906	MS35338-51	WASHER,LOCK 3/4"	8
3	PFZZ	96906	MS90728-191	SCREW,CAP,HEXAGON H	3
4	PFZZ	3Y949	6602383	BRACKET,MOUNTING	2
5	PFOZZ	01943	44141-4	CAP,FILLER OPENING	1
6	PFZZ	3Y949	6604481	FILLER NECK	1
7	PAFZZ	98441	20CBU-S	ELBOW,PIPE TO TUBE 1 1/4" NPT X 1 1/4" FLARELESS	1
8	PFZZ	96906	MS16625-1100	RING,RETAINING 1" SHAFT	2
9	PFZZ	76005	CBA28-800-1	MOUNT,RESILIENT	3
10	PFZZ	3Y949	6601841	PIN,GROOVED,HEADLES PART OF REAR TRANSMISSION MOUNT	1
11	PFZZ	1L965	J-2049-69	WASHER,REBOUND	3
12	PFZZ	96906	MS51922-57	NUT,SELF-LOCKING,HE	3
13	PFOZZ	39428	4539K64	REDUCER,PIPE	1
14	PFZZ	3Y949	6602322	BRACKET,MOUNTING	1
15	PFZZ	58051	T-792	PARTS KIT,TRANSMISS	1
16	PFZZ	96906	MS24665-281	PIN,COTTER	6
17	PFZZ	58051	DA 606-6	CONNECTING LINK,RIG	4
18	PFZZ	58051	DA 626	BRACKET,LEVER	2
19	PFZZ	58051	DC 063	CLAMP,SHIFT LEVER	2
20	PFZZ	58051	DG 579-2	SPACER,SLEEVE	4
21	PFZZ	58051	DG 584-1	SPACER,SLEEVE	2
22	PFZZ	58051	DR 050-2	JOINT,SPECIAL	2
23	PFZZ	96906	MS90728-8	SCREW,CAP,HEXAGON H 1/4"-20X1	4
24	PFZZ	96906	MS90725-39	BOLT,MACHINE 5/16"-18X1-3/4	2
25	PFZZ	96906	MS90725-43	SCREW,CAP,HEXAGON H 5/16"-18X2-3/4	4
26	PFZZ	96906	MS51967-2	NUT,PLAIN,HEXAGON 1/4-20	4
27	PFZZ	96906	MS51967-5	NUT,PLAIN,HEXAGON 5/16"-18	2
28	PFZZ	96906	MS35338-45	WASHER,LOCK 5/16" I D	6
29	PFZZ	58051	DF 503	NUT,SELF-LOCKING,HE	4
30	PFZZ	80205	NAS70CL261-500	WASHER,FLAT	2
31	PFZZ	58051	5702-118-75Z	WASHER,FLAT	2
32	PFZZ	88044	AN960-516	WASHER,FLAT	8
33	PFZZ	88044	AN960-516L	WASHER,FLAT	2
34	PFZZ	88044	AN960-616L	WASHER,FLAT	2
35	PFZZ	96906	MS20392-4C21	PIN,STRAIGHT,HEADED	2
36	PFZZ	96906	MS20392-5C21	PIN,STRAIGHT,HEADED	2
37	PFZZ	96906	MS35335-33	WASHER,LOCK	4
38	PBFFD	96105	11917	TRANSMISSION,HYDRAU MUST SPECIFY CUMMINS SES NUMBER 1850 WHEN ORDERING. MUST SPECIFY FUNK SPEC NUMBER 11917 WHEN ORDERING	1

END OF FIGURE

1 — 2  
THRU  
17

2 — 3  
THRU  
5

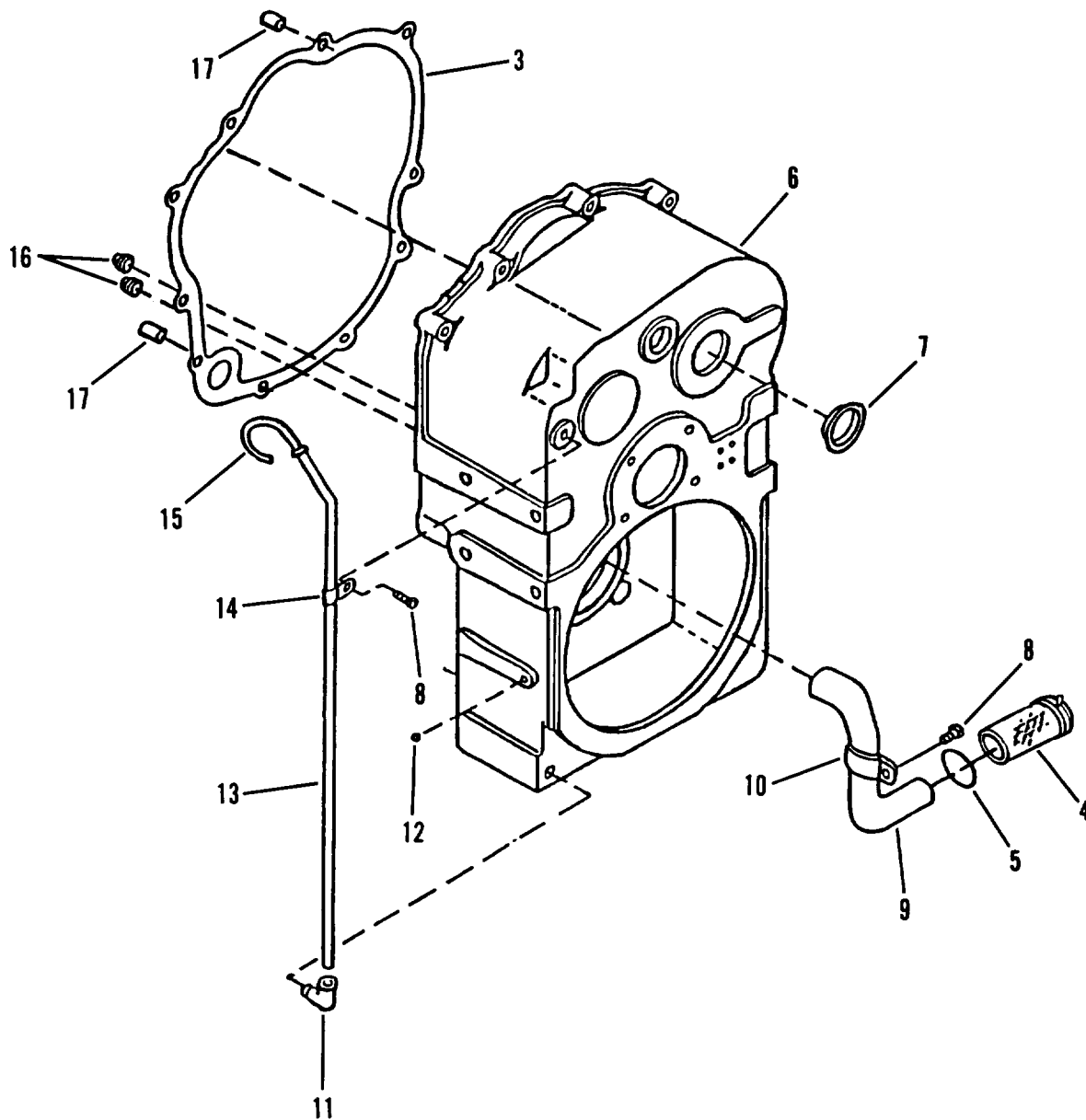

Figure 82. Main Case and Covers, Transmission

## SECTION II

TM10-3930-660-24P

(1) ITEM NO	(2) SMR CODE	(3) CAGEC	(4) PART NUMBER	(5) DESCRIPTION AND USABLE ON CODES (UOC)	(6) QTY
GROUP 0710 TRANSMISSION ASSEMBLY					
FIG. 82 MAIN CASE AND COVERS, TRANSMISSION					
1	XAHHH	3Y949	4005735	GRP CASE MAIN	1
2	PFHHH	96105	40A6020SA	STRAINER,ELEMENT,SE	1
3	PFHZZ	96105	4101088	GASKET PART OF KIT P/N 4070019	1
4	PFHZZ	96105	40A6016	STRAINER,SUCTION	1
5	PFHZZ	96105	4006404	GASKET PART OF KIT P/N 4070019	1
6	PFHZZ	96105	4007494	HOUSING,MECHANICAL	1
7	PFHZZ	96105	F21043SC	PLUG,EXPANSION	1
8	PFHZZ	96105	F100108	SCREW,CAP,HEXAGON H	2
9	PFHZZ	96105	4007325	TUBE,BENT,METALLIC	1
10	PFHZZ	96105	4003307	CLAMP,LOOP	1
11	PFHZZ	96105	4003285	ELBOW,PIPE TO TUBE	1
12	PFHZZ	96105	F7400012D	BALL,BEARING	1
13	PFHZZ	96105	4003309	FILLER NECK	1
14	PFHZZ	96105	4003306	CLAMP,LOOP	1
15	PFOZZ	96105	4101091	GAGE ROD-CAP,LIQUID	1
16	PFHZZ	96105	F190034	PLUG,PIPE	2
17	PFHZZ	96105	4001123	BUSHING,SLEEVE	2

END OF FIGURE

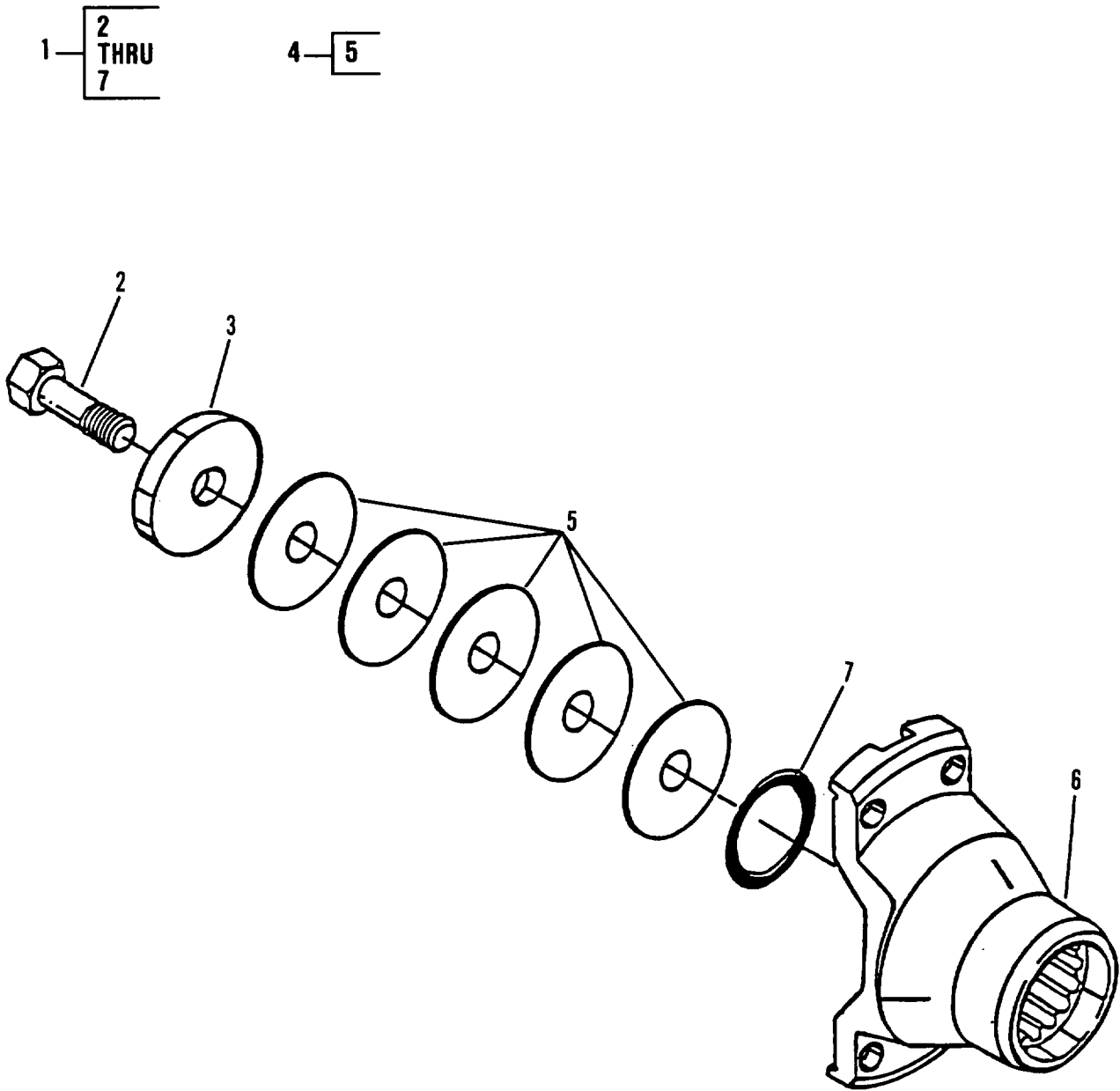

Figure 83. Output Yoke, Transmission



(1) ITEM NO	(2) SMR CODE	(3) CAGEC	(4) PART NUMBER	(5) DESCRIPTION AND USABLE ON CODES (UOC)	(6) QTY
				GROUP 0710 TRANSMISSION ASSEMBLY	
				FIG. 83 OUTPUT YOKE, TRANSMISSION	
1	PFHHH	96105	4006540	YOKE, HYDRAULIC MOTO COMES W/NSN 2520-01-294-5617, TRANSMISSION, FIG 81, ITEM 38	1
2	PFHZZ	96105	F1005520	SCREW, CAP, HEXAGON H	1
3	PFHZZ	96105	4001892	WASHER, FLAT	1
4	PFHZZ	96105	4002639	SHIM ASSORTMENT 005 IN THICK	1
5	PFHZZ	96105	4002639C	SHIM	2
5	PFHZZ	96105	4002639D	SHIM 010 IN THICK	2
5	PFHZZ	96105	4002639B	SHIM 003 IN THICK	2
5	PFHZZ	96105	4002639A	SHIM 002 IN THICK	2
5	PFHZZ	96105	4002639E	SHIM 020 IN THICK	2
6	PFHZZ	96105	4007523	YOKE, UNIVERSAL JOIN	1
7	PFHZZ	96105	4001217	PACKING, PREFORMED	1

END OF FIGURE

1 — 2  
THRU  
21

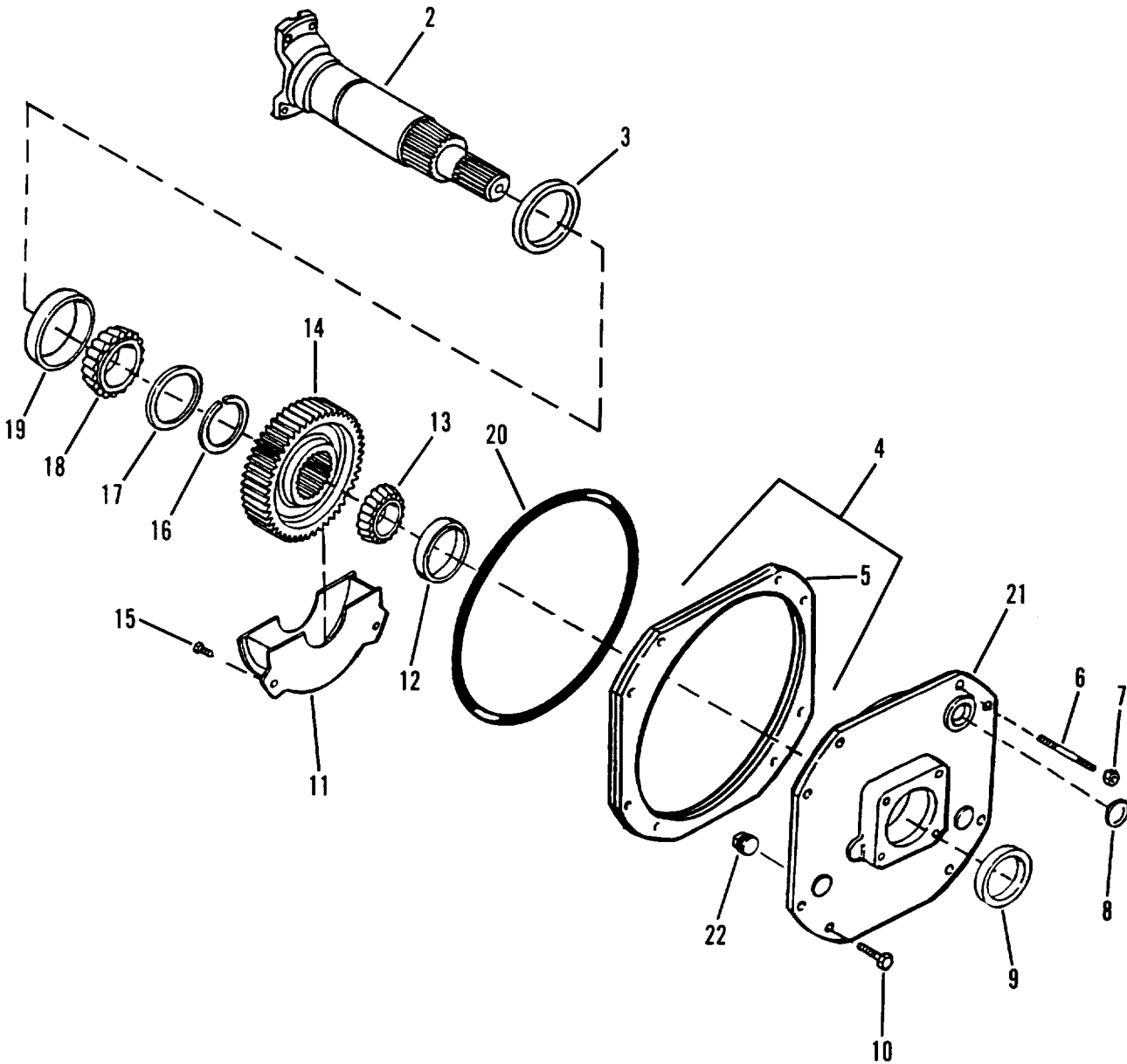

Figure 84. Output Shaft, Transmission

## SECTION II

TM10-3930-660-24P

(1) ITEM NO	(2) SMR CODE	(3) CAGEC	(4) PART NUMBER	(5) DESCRIPTION AND USABLE ON CODES (UOC)	(6) QTY
GROUP 0710 TRANSMISSION ASSEMBLY					
FIG. 84 OUTPUT SHAFT, TRANSMISSION					
1	PFHHH	96105	4005790	POWER TAKEOFF, TRANS COMES W//NSN 2520-01-294-5617, TRANSMISSION, FIG. 81, ITEM 38	1
2	PFHZZ	96105	4007300	SHAFT, SHOULDERED	1
3	PFHZZ	96105	F65246	SEAL, PLAIN PART OF KIT P/N 4070019	1
4	PFHZZ	96105	4007428	SHIM SET	1
5	PFHZZ	96105	40074288	SHIM 007"	4
5	PFHZZ	96105	4007428A	SHIM 005"	3
5	PFHZZ	96105	4007428C	SHIM 020"	1
6	PFHZZ	96105	4028376	STUD, CONTINUOUS THR	2
7	PFHZZ	96105	F13009000	NUT, PLAIN, HEXAGON	2
8	PFHZZ	96105	F22017	PLUG, EXPANSION	1
9	PFHZZ	96105	F65121	SEAL, PACKING PART OF KIT P/N 4070019	1
10	PFHZZ	96105	F1005020	SCREW, CAP, HEXAGON H	6
11	PFHZZ	96105	4007329	BAFFLE, PAN	1
12	PFHZZ	96105	F58554	CUP, TAPERED ROLLER	1
13	PFHZZ	96105	F58063	CONE, TAPERED ROLLER	1
14	PFHZZ	96105	4007264	GEAR, SPUR	1
15	PFHZZ	96105	F1005012	SCREW, CAP, HEXAGON H	2
16	PFHZZ	96105	F39010300	RING, RETAINING	1
17	PFHZZ	96105	F5554860	BEARING, WASHER, THRU	1
18	PFHZZ	96105	F58065	CONE, TAPERED ROLLER	1
19	PFHZZ	96105	F58556	CUP, TAPERED ROLLER	1
20	PAHZZ	96105	F37030278	PACKING, PREFORMED PART OF KIT P/N 4070019	1
21	PFHZZ	96105	4007493	PLATE, RETAINING, SHA	1
22	PFHZZ	4M232	405Y32E	PLUG, MAGNETIC	1

END OF FIGURE

1 — 2  
THRU  
14

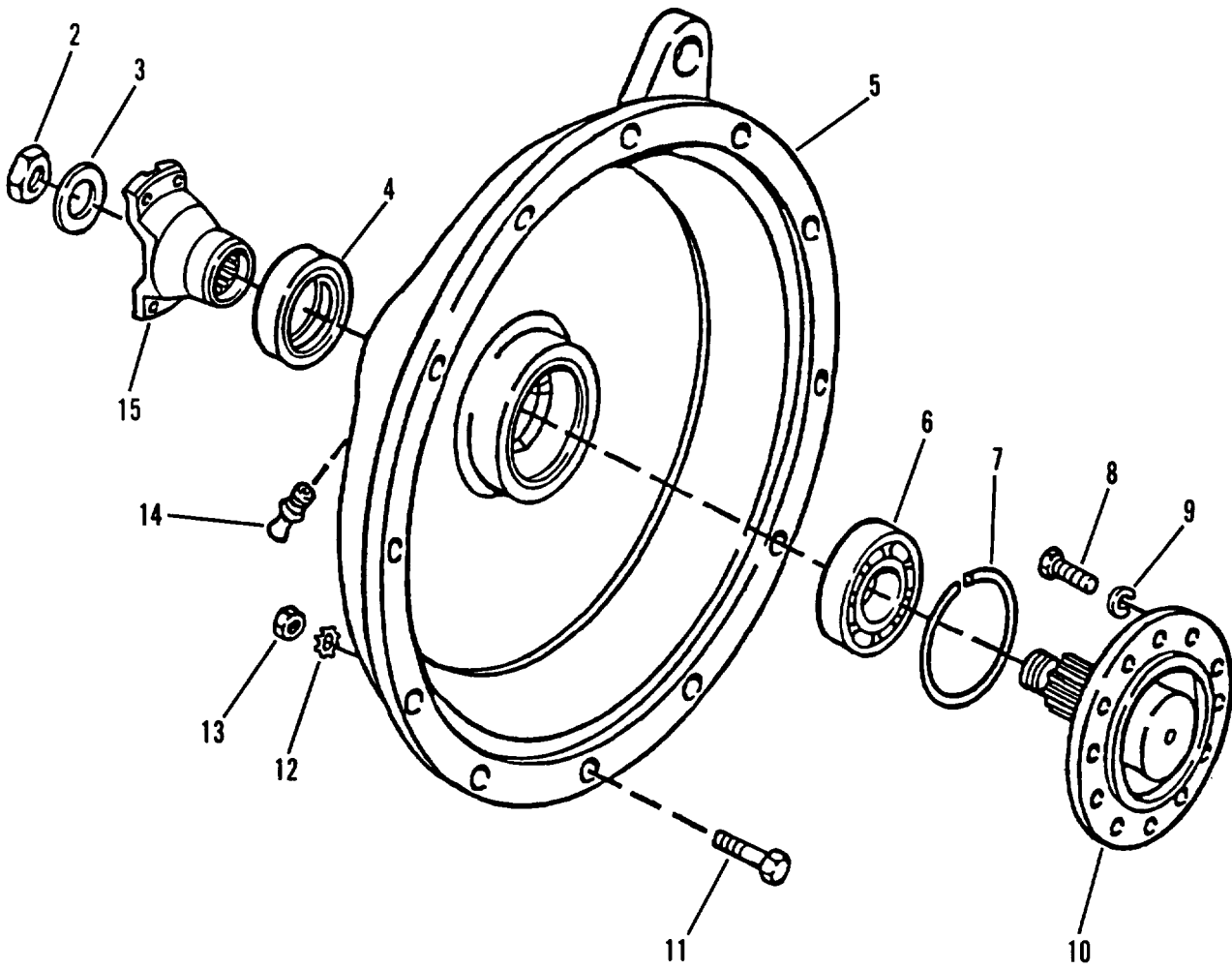

Figure 85. Front Housing, Transmission

(1) ITEM NO	(2) SMR CODE	(3) CAGEC	(4) PART NUMBER	(5) DESCRIPTION AND USABLE ON CODES (UOC)	(6) QTY
GROUP 0710 TRANSMISSION ASSEMBLY					
FIG. 85 FRONT HOUSING, TRANSMISSION					
1	PFHHZ	96105	40A2443	HOUSING, COUPLING COMES W/NSN 2520-01-294-5617, TRANSMISSION, FIG 81, ITEM 38	1
2	PFHZZ	96105	F79117G5	NUT, PLAIN, HEXAGON	1
3	PFHZZ	96105	4005552	WASHER, FLAT	1
4	PFHZZ	96105	F65181	SEAL, PLAIN ENCASED PART OF KIT P/N 4070019	1
5	PFHZZ	96105	4101212	HOUSING, MECHANICAL	1
6	PFHZZ	96105	F40208S	BEARING, BALL, ANNULA	1
7	PFHZZ	96105	F39000315	RING, RETAINING	1
8	PFHZZ	96105	F1003020	SCREW, CAP, HEXAGON H	12
9	PFHZZ	96105	F16202	WASHER, LOCK	12
10	PFHZZ	96105	4145082	SHAFT, SHIFT CONVERT	1
11	PFHZZ	96105	F1003028	SCREW, CAP, HEXAGON H	12
12	PFHZZ	96105	F15003	WASHER, LOCK	12
13	PFHZZ	96105	F13005000	NUT, PLAIN, HEXAGON	12
14	PFHZZ	96105	F660125	FITTING, LUBRICATION	1
15	PAHHH	96105	4101231	YOKE, UNIVERSAL JOIN	1

END OF FIGURE

1 — 2  
THRU  
10

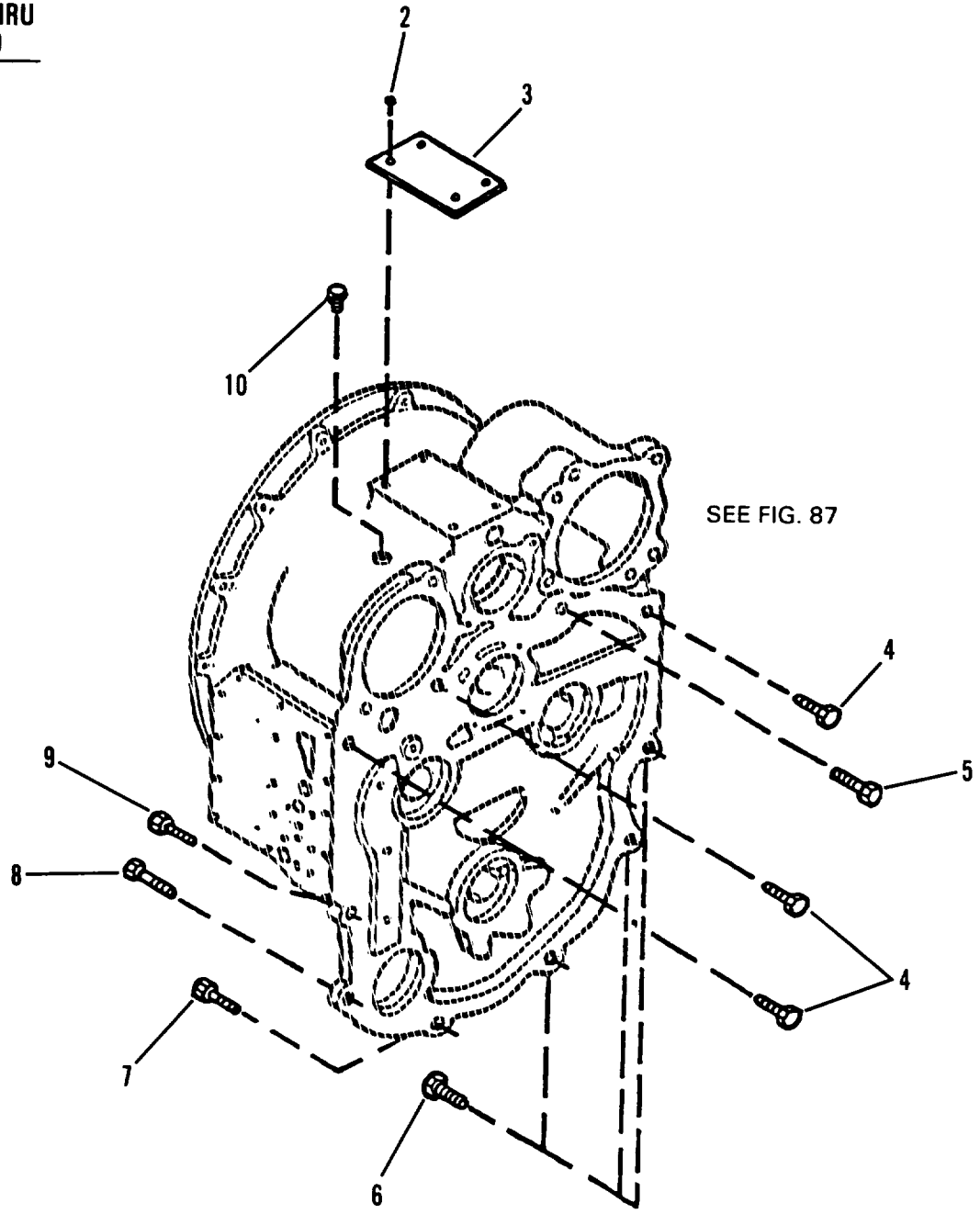

Figure 86. Front Cover Group, Transmission

(1) ITEM NO	(2) SMR CODE	(3) CAGEC	(4) PART NUMBER	(5) DESCRIPTION AND USABLE ON CODES (UOC)	(6) QTY
				GROUP 0710 TRANSMISSION ASSEMBLY	
				FIG. 86 FRONT COVER GROUP, TRANSMISSION	
1	PFHHH	96105	4005731	COVER, TRANSMISSION COMES W/NSN 2520-01-294-5617, TRANSMISSION, FIG 81, ITEM 38	1
2	PFHZZ	96105	F310063	SCREW, DRIVE	4
3	XDHZZ	96105	4001660	PLATE, IDENTIFICATIO	1
4	PFHZZ	96105	F1100940	SCREW, CAP, HEXAGON H	3
5	PFHZZ	96105	F1100948	SCREW, CAP, HEXAGON H	1
6	PFHZZ	96105	F1005024	SCREW, CAP, HEXAGON H	3
7	PFHZZ	96105	F1005032	SCREW, CAP, HEXAGON H	1
8	PFHZZ	96105	F1005040	SCREW, CAP, HEXAGON H	1
9	PFHZZ	96105	F1005052	SCREW, CAP, HEXAGON H	1
10	PFOZZ	96105	F68105	BREATHER	1

END OF FIGURE

1 — 2  
THRU  
25

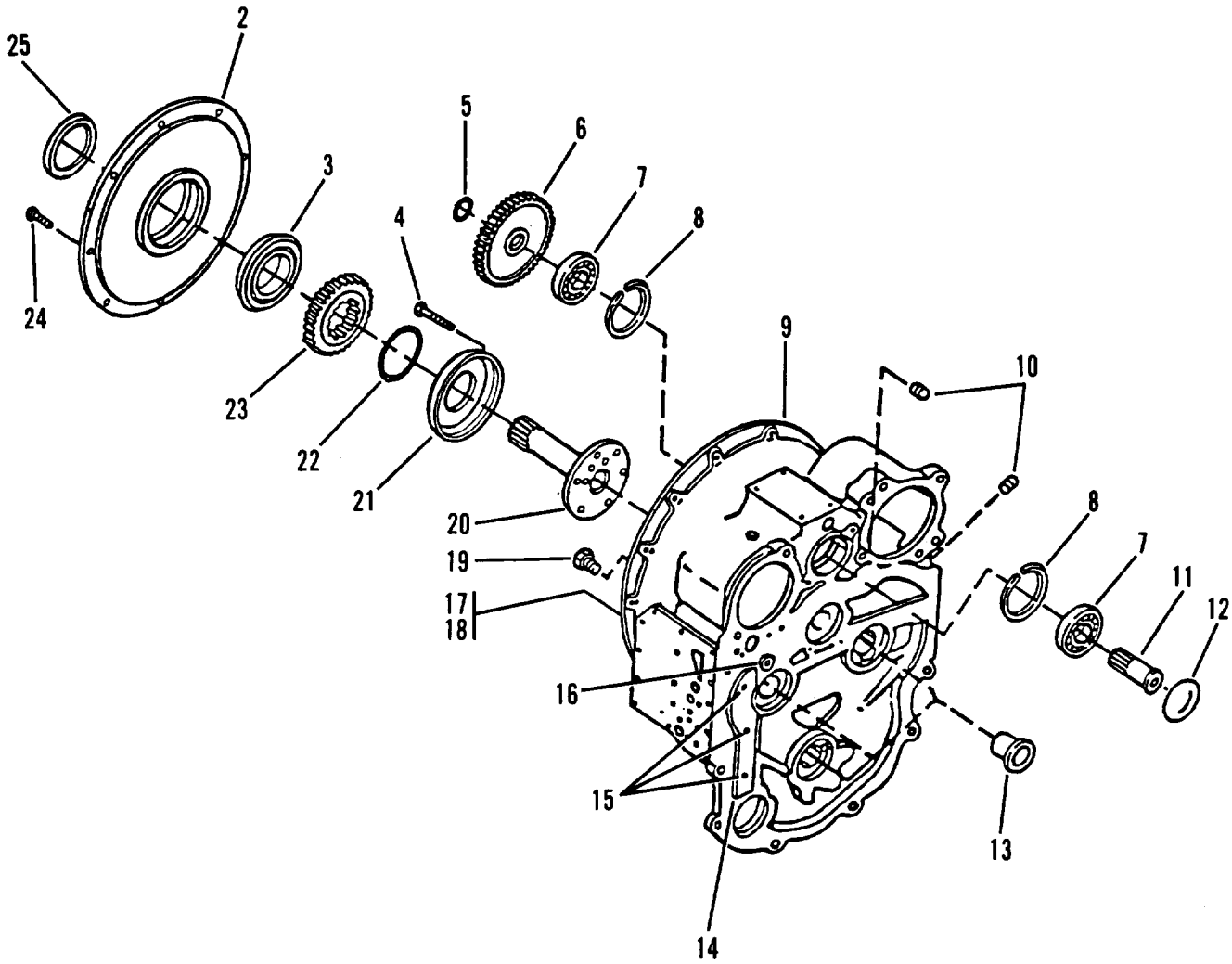

Figure 87. Front Cover Assembly, Transmission



## SECTION II

TM10-3930-660-24P

(1) ITEM NO	(2) SMR CODE	(3) CAGEC	(4) PART NUMBER	(5) DESCRIPTION AND USABLE ON CODES (UOC)  GROUP 0710 TRANSMISSION ASSEMBLY  FIG. 87 FRONT COVER ASSEMBLY, TRANSMISSION	(6) QTY
1	PFHHH	96105	4007501	HOUSING, MECHANICAL	1
2	PFHZZ	96105	4001041	SPACER, RING	1
3	XDHZZ	38443	114KSG	BEARING, BALL, ANNULA	1
4	PFHZZ	96105	F1002016	SCREW, CAP, HEXAGON H	6
5	PFHZZ	96105	F39010131	RING, RETAINING	1
6	PFHZZ	96105	40A1115	GEAR, SPUR	1
7	PFHZZ	96105	F40307	BEARING, BALL, ANNULA	2
8	PFHZZ	96105	F39000315	RING, RETAINING	2
9	PFHZZ	96105	4007495	HOUSING, MECHANICAL	1
10	PFHZZ	96105	F190042	PLUG, PIPE	2
11	PFHZZ	96105	4001044	SHAFT, STRAIGHT	1
12	PFHZZ	96105	4006906	PLATE, RETAINING, BEA	1
13	PFHZZ	96105	4005295	BUSHING, SLEEVE	3
14	PFHZZ	96105	4102021	COVER, OIL PASSAGE, T	1
15	PFHZZ	96105	F1121824	SCREW, CAP, HEXAGON H	3
16	PFHZZ	96105	F1900316	PLUG, PIPE	1
17	PFHZZ	96105	4002855	TUBE, METALLIC	1
18	PFHZZ	96105	F7400016D	BALL, BYPASS, OIL MAN	2
19	PFHZZ	96105	40A1556	VALVE, SAFETY RELIEF	1
20	PFHZZ	96105	40B1000	SHAFT, SHOULDERED	1
21	PFHZZ	96105	4001117	PLATE, RETAINING, SHA	1
22	PFHZZ	96105	4002600	BEARING, WASHER, THRU	1
23	PFHZZ	96105	4001120	GEAR, SPUR	1
24	PFHZZ	96105	F1003014	SCREW, CAP, HEXAGON H	7
25	PFHZZ	96105	F65281	SEAL, PLAIN PART OF KIT P/N 4070019	1

END OF FIGURE

1 — 2  
THRU  
7

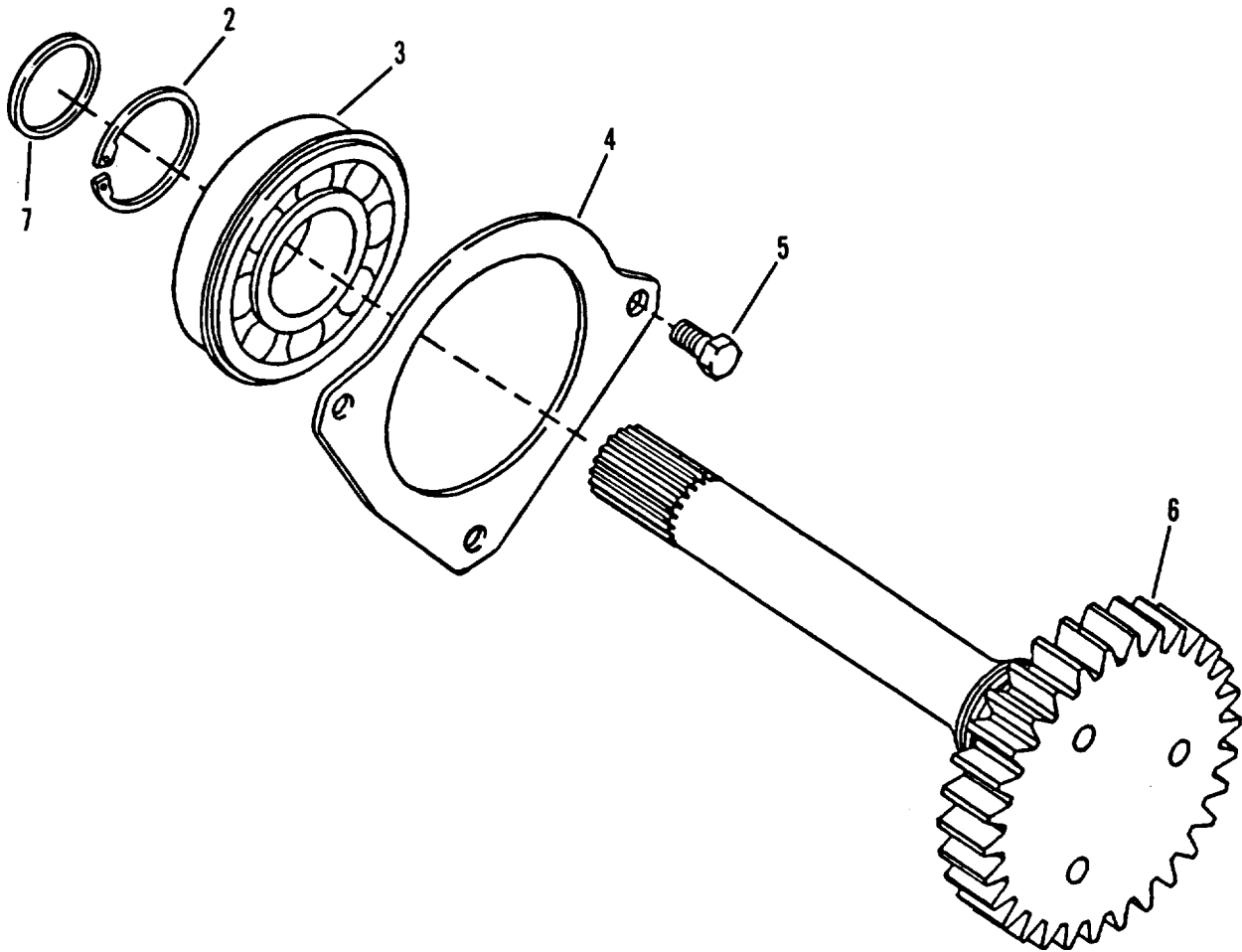

Figure 88. Input Shaft, Transmission

(1) ITEM NO	(2) SMR CODE	(3) CAGEC	(4) PART NUMBER	(5) DESCRIPTION AND USABLE ON CODES (UOC)	(6) QTY
				GROUP 0710 TRANSMISSION ASSEMBLY	
				FIG.88 INPUT SHAFT, TRANSMISSION	
1	PFHHH	96105	4005728	GEARSHAFT,SPUR COMES W/NSN 2520-01-294-5617, TRANSMISSION, FIG 81 ITEM 38	1
2	PFHZZ	96105	F39030177	RING,RETAINING	1
3	PFHZZ	96105	4003455	BEARING,ROLLER,THRU	1
4	PFHZZ	96105	40A2185	PLATE,RETAINING,BEA	1
5	PFHZZ	96105	F1003012	SCREW,CAP,HEXAGON H	3
6	PFHZZ	96105	40A1887	GEARSHAFT,SPUR	1
7	PFHZZ	96105	4012328	RING,SEAL PART OF KIT P/N 4070019	1

END OF FIGURE

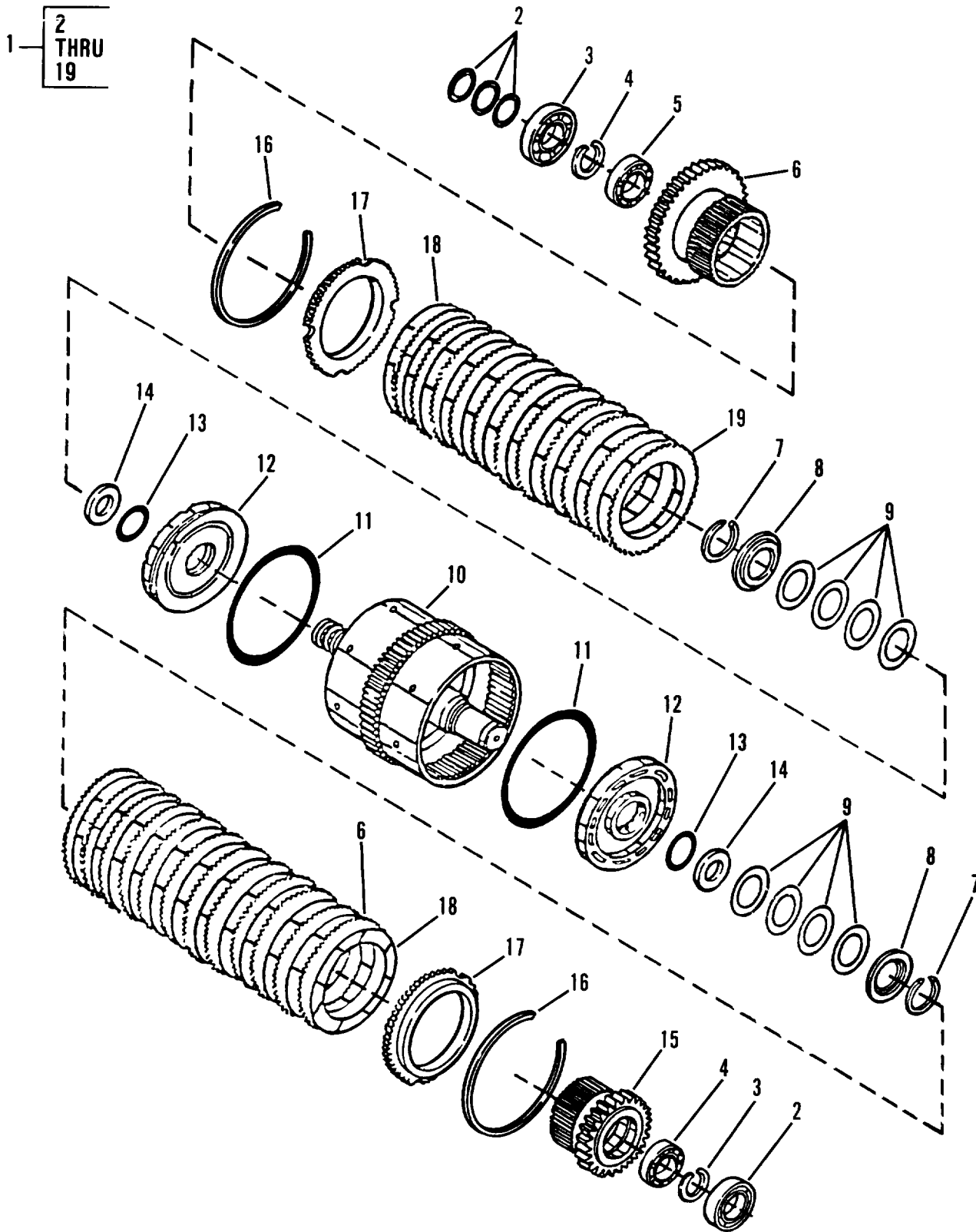

Figure 89. Clutch Pack, First Stage

## SECTION II

TM10-3930-660-24P

(1) ITEM NO	(2) SMR CODE	(3) CAGEC	(4) PART NUMBER	(5) DESCRIPTION AND USABLE ON CODES (UOC)	(6) QTY
GROUP 0710 TRANSMISSION ASSEMBLY					
FIG. 89 CLUTCH PACK, FIRST STAGE					
1	PFHHD	96105	4007447	CLUTCH ASSEMBLY,FRI	1
2	PFHZZ	96105	40B1113	RING,BEARING,INNER PART OF KIT P/N 4070021	3
3	PFHZZ	96105	F41208	BEARING,BALL,ANNULA	2
4	PFHZZ	96105	F81656	RING,RETAINING	2
5	PFHZZ	43334	43108X1	BEARING,BALL,ANNULA	2
6	PFHZZ	96105	4007276	GEAR CLUSTER	1
7	PFHZZ	96105	F81687	RING,RETAINING	2
8	PFHZZ	96105	4004957	RETAINER,HELICAL CO	2
9	PFHZZ	96105	4007180	SPRING,HELICAL,COMP	8
10	PFHZZ	96105	4007440	CLUTCH ASSEMBLY,FRI	1
11	PFHZZ	96105	4012376A	SEAL PART OF KIT P/N 4070021	2
12	PFHZZ	96105	4007435	PISTON,CLUTCH	2
13	PAHZZ	96105	F37020135E	PACKING,PREFORMED	2
14	PFHZZ	96105	4004144	BEARING,WASHER,THRU	2
15	PFHZZ	96105	4007011	GEAR CLUSTER	1
16	PFHZZ	96105	4012383	RING,RETAINING	2
17	PFHZZ	96105	4007044	RETAINER,CLUTCH PLA	2
18	PFHZZ	96105	4005522	DISK,CLUTCH	12
19	PFHZZ	96105	40121323	SPACER,PLATE	12

END OF FIGURE

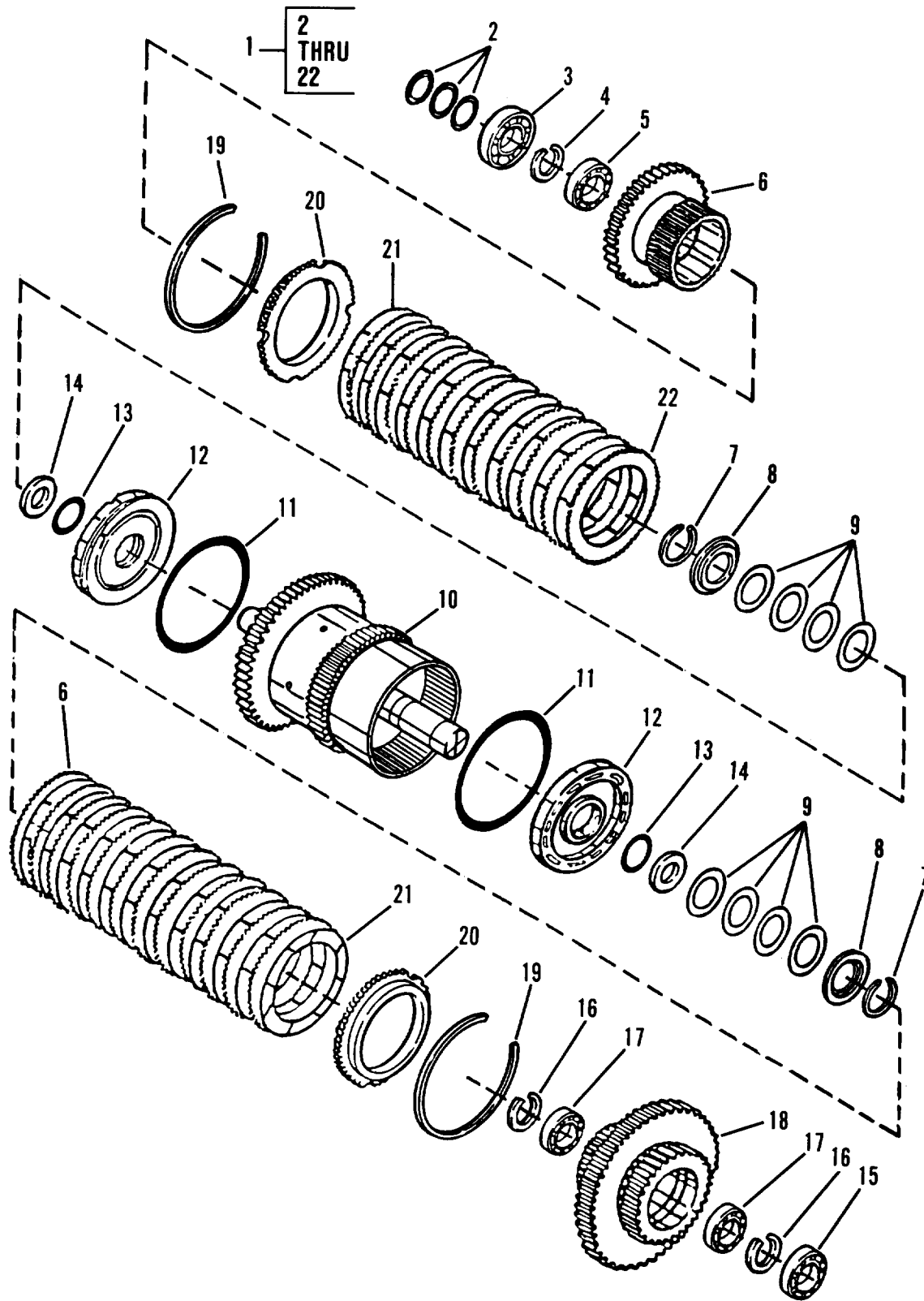

Figure 90. Clutch Pack, Second stage

## SECTION II

TM10-3930-660-24P

(1) ITEM NO	(2) SMR CODE	(3) CAGEC	(4) PART NUMBER	(5) DESCRIPTION AND USABLE ON CODES (UOC)	(6) QTY
GROUP 0710 TRANSMISSION ASSEMBLY					
FIG. 90 CLUTH PACK, SECOND STAGE					
1	PFHZZ	96105	4007453	CLUTCH,SLIDING SLEE COMES W/NSN 3040-01-273-3363, GEARSHAFT, FIG 88, ITEM 1	1
2	PFHZZ	96105	40B1113	RING, BEARING, INNER	3
3	PFHZZ	96105	F41208	BEARING, BALL, ANNULA	1
4	PFHZZ	96105	F81656	RING, RETAINING	1
5	PFHZZ	43334	43108X1	BEARING, BALL, ANNULA	1
6	PFHZZ	96105	4007276	GEAR CLUSTER	1
7	PFHZZ	96105	F81687	RING, RETAINING	2
8	PFHZZ	96105	4004957	RETAINER, HELICAL CO	2
9	PFHZZ	96105	4007180	SPRING, HELICAL, COMP	8
10	PFHZZ	96105	4007453	CLUTCH, SLIDING SLEE	1
11	PFHZZ	96105	4012376A	SEAL PART OF KIT P/N 4070021	2
12	PFHZZ	96105	4007435	PISTON, CLUTCH	2
13	PAHZZ	96105	F37020135E	PACKING, PREFORMED PART OF KIT P/N 4070021	2
14	PFHZZ	96105	4004144	BEARING, WASHER, THRU	2
15	PFHZZ	96105	F41309	BEARING, ROLLER, CYLI	1
16	PFHZZ	96105	F81677	RING, RETAINING	2
17	PFHZZ	96105	F41209R	BEARING, BALL, ANNULA	2
18	PFHZZ	96105	4007020	GEAR CLUSTER	1
19	PFHZZ	96105	4012383	RING, RETAINING	2
20	PFHZZ	96105	4007044	RETAINER PLATE, CLUT	2
21	PFHZZ	96105	4005522	DISK, CLUTCH	12
22	PFHZZ	96105	40121323	SPACER, PLATE	12

END OF FIGURE

1 — 2  
THRU  
21

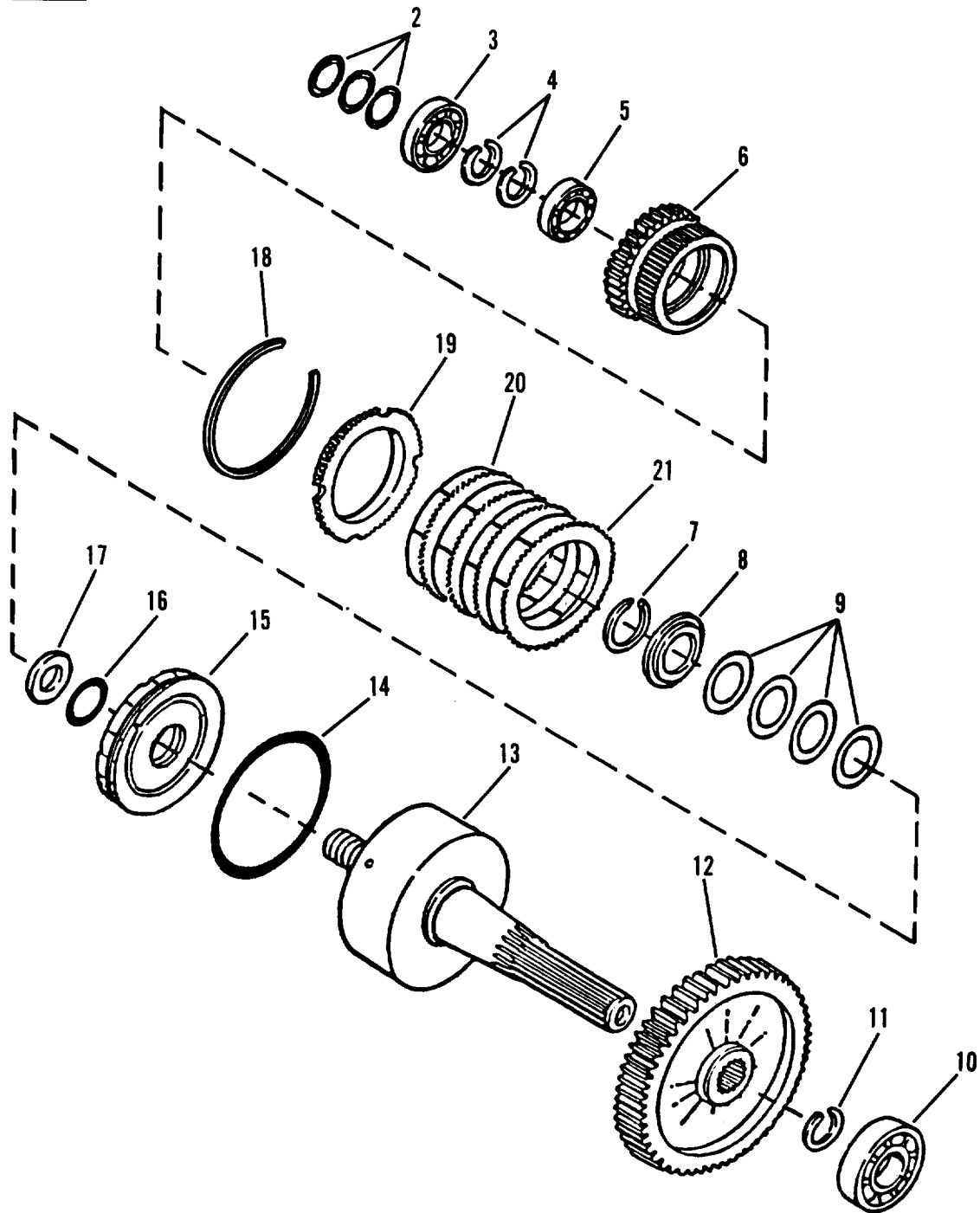

Figure 91. Clutch Pack, Third Stage



## SECTION II

TM10-3930-660-24P

(1) ITEM NO	(2) SMR CODE	(3) CAGEC	(4) PART NUMBER	(5) DESCRIPTION AND USABLE ON CODES (UOC)	(6) QTY
GROUP 0710 TRANSMISSION ASSEMBLY					
FIG. 91 CLUTCH PACK, THIRD STAGE					
1	PFHZZ	96105	4007467	CLUTCH,SLIDING SLEE COMES W/NSN 3040-01-273-3363, GEARSHAFT, FIG 88, ITEM 1	1
2	PFHZZ	96105	40B1113	RING, BEARING, INNER	3
3	PFHZZ	96105	F41208	BEARING, BALL, ANNULA	1
4	PFHZZ	96105	F81656	RING, RETAINING	2
5	PFHZZ	43334	43108X1	BEARING, BALL, ANNULA	1
6	PFHZZ	96105	4007023	GEAR-SLIP CLUTCH, SP	1
7	PFHZZ	96105	F81687	RING, RETAINING	1
8	PFHZZ	96105	4004957	RETAINER, HELICAL CO	1
9	PFHZZ	96105	4007180	SPRING, HELICAL, COMP	4
10	PFHZZ	96105	F41309	BEARING, ROLLER, CYLI	1
11	PFHZZ	96105	F81677	RING, RETAINING	1
12	PFHZZ	96105	4007027	GEAR, SPUR	1
13	PFHZZ	96105	4007467	CLUTCH, SLIDING SLEE	1
14	PFHZZ	96105	4012376A	SEAL PART OF KIT P/N 4070021	1
15	PFHZZ	96105	4007435	PISTON, CLUTCH	1
16	PAHZZ	96105	F37020135E	PACKING, PREFORMED PART OF KIT P/N 4070021	1
17	PFHZZ	96105	4004144	BEARING, WASHER, THRU	1
18	PFHZZ	96105	4012383	RING, RETAINING	1
19	PFHZZ	96105	4007044	RETAINER, CLUTCH PLA	1
20	PFHZZ	96105	4005522	DISK, CLUTCH	4
21	PFHZZ	96105	40121323	SPACER, PLATE	4

END OF FIGURE

1 — 2  
THRU  
9

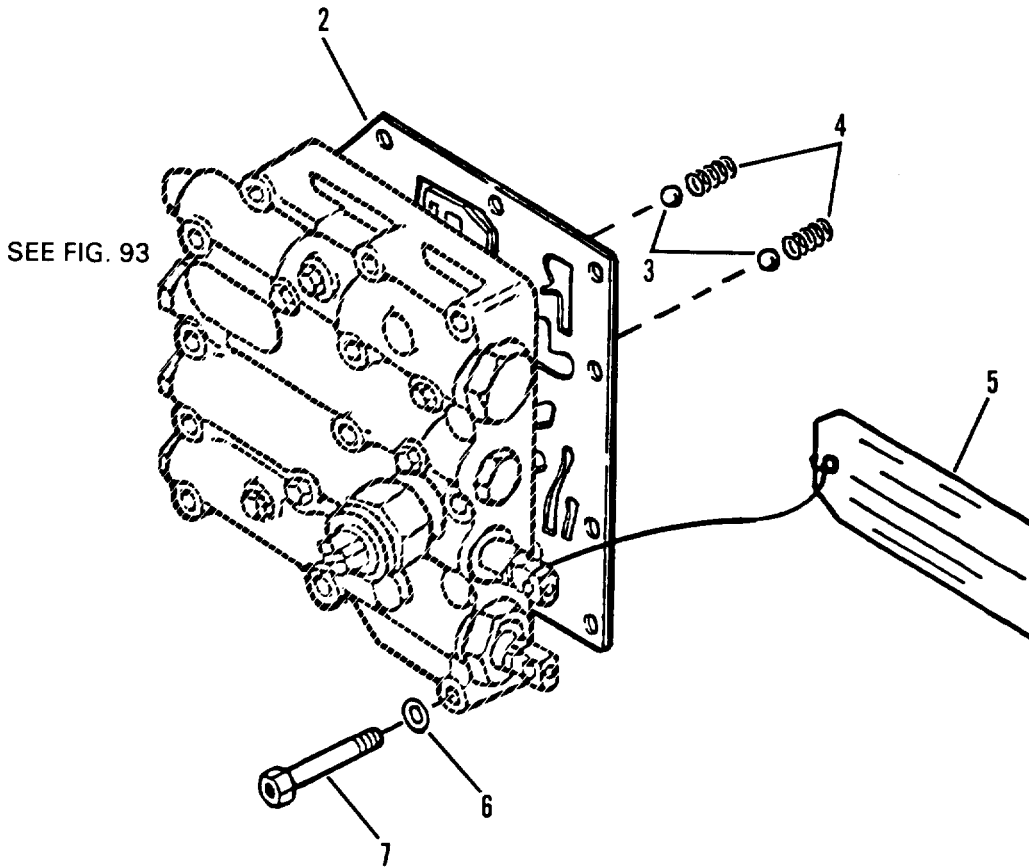

Figure 92. Control Valve, Transmission

(1) ITEM NO	(2) SMR CODE	(3) CAGEC	(4) PART NUMBER	(5) DESCRIPTION AND USABLE ON CODES (UOC)	(6) QTY
				GROUP 0714 SERVO UNIT	
				FIG. 92 CONTROL VALVE, TRANSMISSION	
1	PBFHH	96105	40A1501	VALVE,BLEEDER,HYDRA COMES W/NSN 2520-01-294-5617, TRANSMISSION, FIG 81, ITEM 38	1
2	PFHZZ	96105	4101085	GASKET PART OF KIT P/N 4070020	1
3	PFHZZ	96105	F7400012D	BALL,BEARING	2
4	PFHZZ	96105	4001079	SPRING,HELICAL,COMP	2
5	PFHZZ	96105	4012012	TAG,INSTRUCTION	1
6	PFHZZ	96105	F17030516	WASHER,FLAT	13
7	PFHZZ	96105	F1100336	SCREW,CAP,SOCKET HE	13

END OF FIGURE

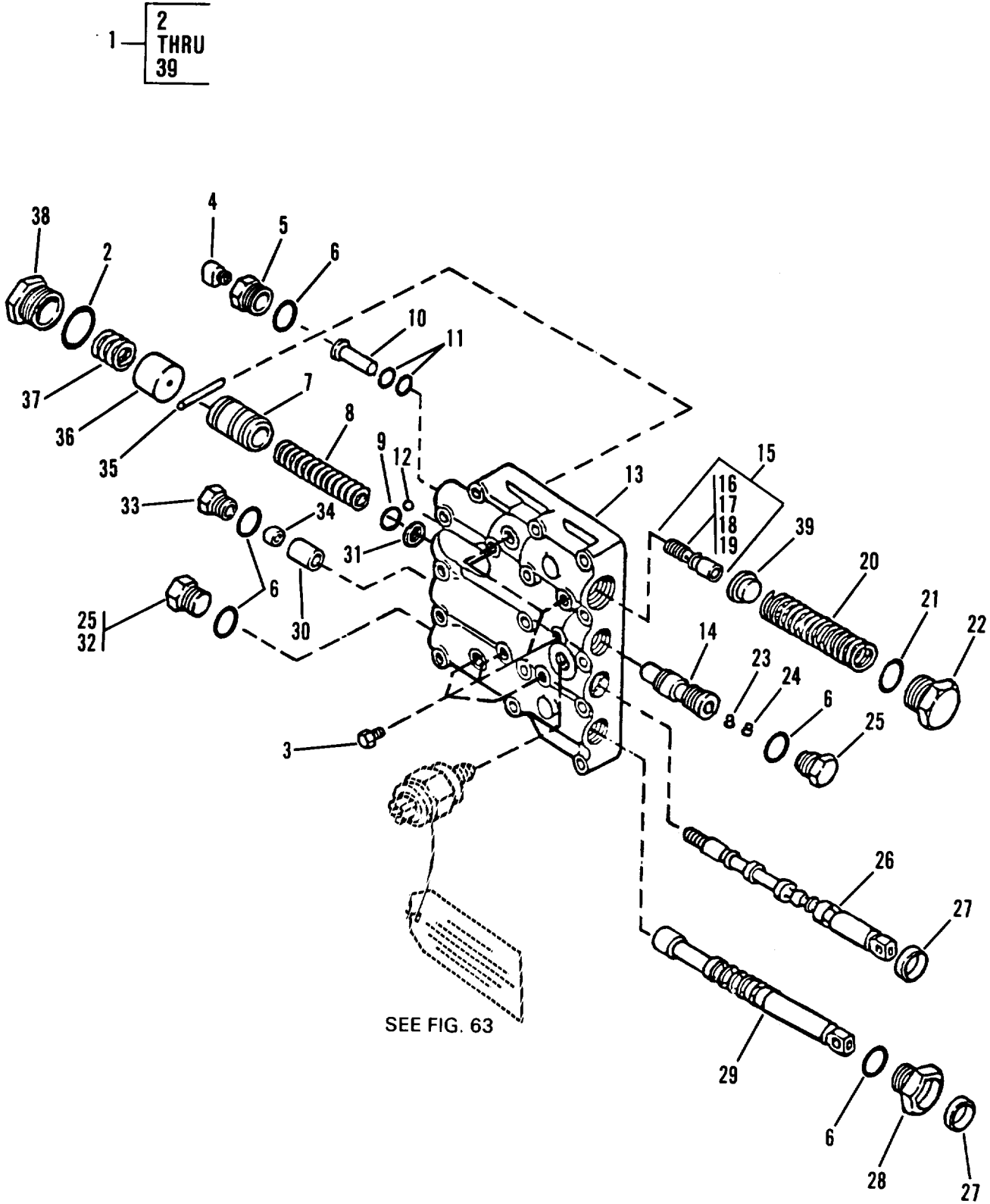

Figure 93. Control Valve Assembly

(1) ITEM NO	(2) SMR CODE	(3) CAGEC	(4) PART NUMBER	(5) DESCRIPTION AND USABLE ON CODES (UOC)	(6) QTY
GROUP 0714 SERVO UNIT					
FIG. 93 CONTROL VALVE ASSEMBLY					
1	PFHZZ	96105	40A1488	VALVE, LINEAR, DIRECT	1
2	PAHZZ	96105	4001218	PACKING, PREFORMED PART OF KIT P/N 4070020	1
3	PFHZZ	96105	F190042	PLUG, PIPE	7
4	PFHZZ	96105	4003330	ELBOW, TUBE TO BOSS	1
5	PFHZZ	96105	4001063	PLUG, MACHINE THREAD	1
6	PAHZZ	96105	40392071	PACKING, PREFORMED PART OF KIT P/N 4070020	5
7	PFHZZ	96105	40A1333	PISTON, VALVE	1
8	PFHZZ	96105	4001388	SPRING, HELICAL, COMP	1
9	PFHZZ	96105	40A2511	SHIM	3
10	PFHZZ	96105	4001064	PISTON, VALVE	1
11	PAHZZ	96105	4001285	PACKING, PREFORMED PART OF KIT P/N 4070020	2
12	PFHZZ	96105	F740007D	BALL, BEARING	1
13	PFHZZ	96105	40A1478	BODY, VALVE	1
14	PFHZZ	96105	40A2512	SLEEVE, DIRECTIONAL	1
15	PFHHH	96105	4001383	PISTON, VALVE	1
16	PFHZZ	96105	4001384	BODY, VALVE	1
17	PFHZZ	96105	F7400010D	BALL, BEARING	1
18	PFHZZ	96105	4002127	SPRING, HELICAL, COMP	1
19	PFHZZ	96105	4001385	PLUG, MACHINE THREAD	1
20	PFHZZ	96105	4001394	SPRING, HELICAL, COMP	1
21	PAHZZ	96105	4001284	PACKING, PREFORMED PART OF KIT P/N 4070020	1
22	PFHZZ	96105	4001618	PLUG, MACHINE THREAD	1
23	PFHZZ	96105	40A1335	RESTRICTOR, FLUID FL	1
24	PFHZZ	96105	F3900056	RING, RETAINING	1
25	PFHZZ	96105	4001290	PLUG, CONTROL VALVE	1
26	PFHZZ	96105	40A1995	STEM, FLUID VALVE	1
27	PFHZZ	96105	F65227	SEAL, PLAIN PART OF KIT P/N 4070020	2
28	PFHZZ	96105	4001091	PLUG, MACHINE THREAD	1
29	PFHZZ	96105	40A1102	SLIDE, DIRECTIONAL C	1
30	PFHZZ	96105	40A1996	SPACER, SLEEVE	1
31	PFHZZ	96105	40A2510	WASHER, FLAT	1
32	PFHZZ	96105	4001090	PLUG, MACHINE THREAD	1
33	PFHZZ	96105	4TRC7225	BOLT, MACHINE	1
34	PFHZZ	96105	F820516CA	NUT, PLAIN, HEXAGON	1
35	PFHZZ	96105	F56790	ROLLER, LINEAR-ROTAR	1
36	PFHZZ	96105	4001081	STOP, PISTON, VALVE	1
37	PFHZZ	96105	4001074	SPRING, HELICAL, COMP	1
38	PFHZZ	96105	4001080	PLUG, MACHINE THREAD	1
39	PFHZZ	96105	4001617	HOLDER, SPRING	1

END OF FIGURE

1 — 

2
THRU
7

2 — 

3
THRU
7

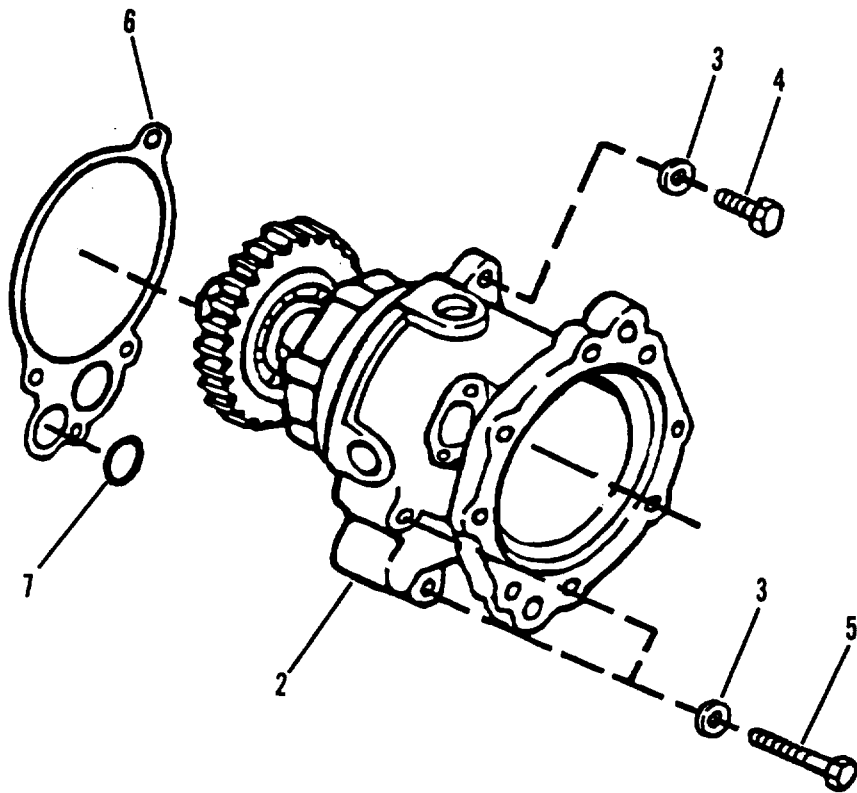

Figure 94. Oil Pump, Transmission

(1) ITEM NO	(2) SMR CODE	(3) CAGEC	(4) PART NUMBER	(5) DESCRIPTION AND USABLE ON CODES (UOC)	(6) QTY
				GROUP 0721 COOLERS, PUMPS, MOTORS	
				FIG. 94 OIL PUMP, TRANSMISSION	
1	PBFHH	96105	4005778	PUMP ASSEMBLY, POWER COMES W/NSN 2520-01-294-5617, TRNASMISSION, FIG 81, ITEM 38	1
2	PFHHH	96105	4005777	PUMP, ROTARY SEE FIG 94 FOR DOWN PARTS	1
3	PFHZZ	96105	F15003	WASHER, LOCK	4
4	PFHZZ	96105	F1003020	SCREW, CAP, HEXAGON H	1
5	PFHZZ	96105	F1003040	SCREW, CAP, HEXAGON H	3
6	PFHZZ	96105	4101133	GASKET PART OF KIT P/N 4070019	1
7	PAHZZ	96105	4040107	PACKING, PREFORMED PART OF KIT P/N 4070019	1

END OF FIGURE

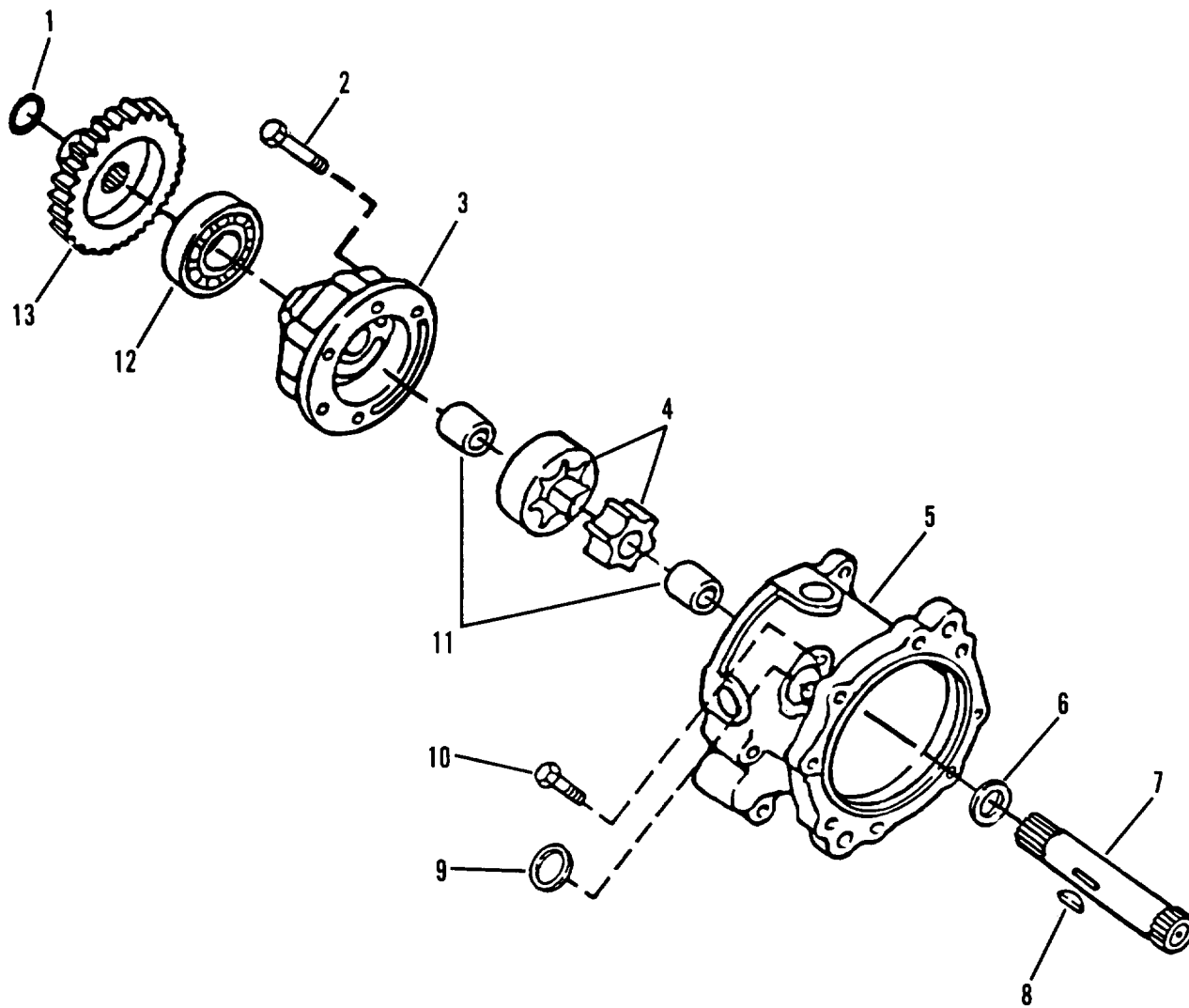

Figure 95. Oil Pump Assembly



## SECTION II

TM10-3930-660-24P

(1) ITEM NO	(2) SMR CODE	(3) CAGEC	(4) PART NUMBER	(5) DESCRIPTION AND USABLE ON CODES (UOC)  GROUP 0721 COOLERS, PUMPS, MOTORS  FIG. 95 OIL PUMP ASSEMBLY	(6) QTY
1	PFHZZ	96105	F39010100	RING, RTAINING	1
2	PFHZZ	96105	F1002032	SCREW, CAP, HEXAGON H	6
3	PFHZZ	96105	4007323	HOUSING, MECHANICAL	1
4	PFHZZ	96105	4003071	GEAR ROTOR SET, ROTA	1
5	PFHZZ	96105	4002572	HOUSING, LIQUID PUMP	2
6	PFHZZ	96105	F5551625	BEARING, WASHER, THRU	1
7	PFHZZ	96105	4002571	SHAFT, SHOULDERED	1
8	PFHZZ	96105	4004339	KEY, WOODRUFF	1
9	PFHZZ	96105	F22017	PLUG, EXPANSION	1
10	PFHZZ	96105	F1005012	SCREW, CAP, HEXAGON H	2
11	PFHZZ	96105	F4601616	BEARING, SLEEVE	2
12	PFHZZ	96105	F40208	BEARING, BALL, ANNULA	1
13	PFHZZ	96105	4001340	GEAR, SPUR	1

END OF FIGURE

1 — 2  
THRU  
6

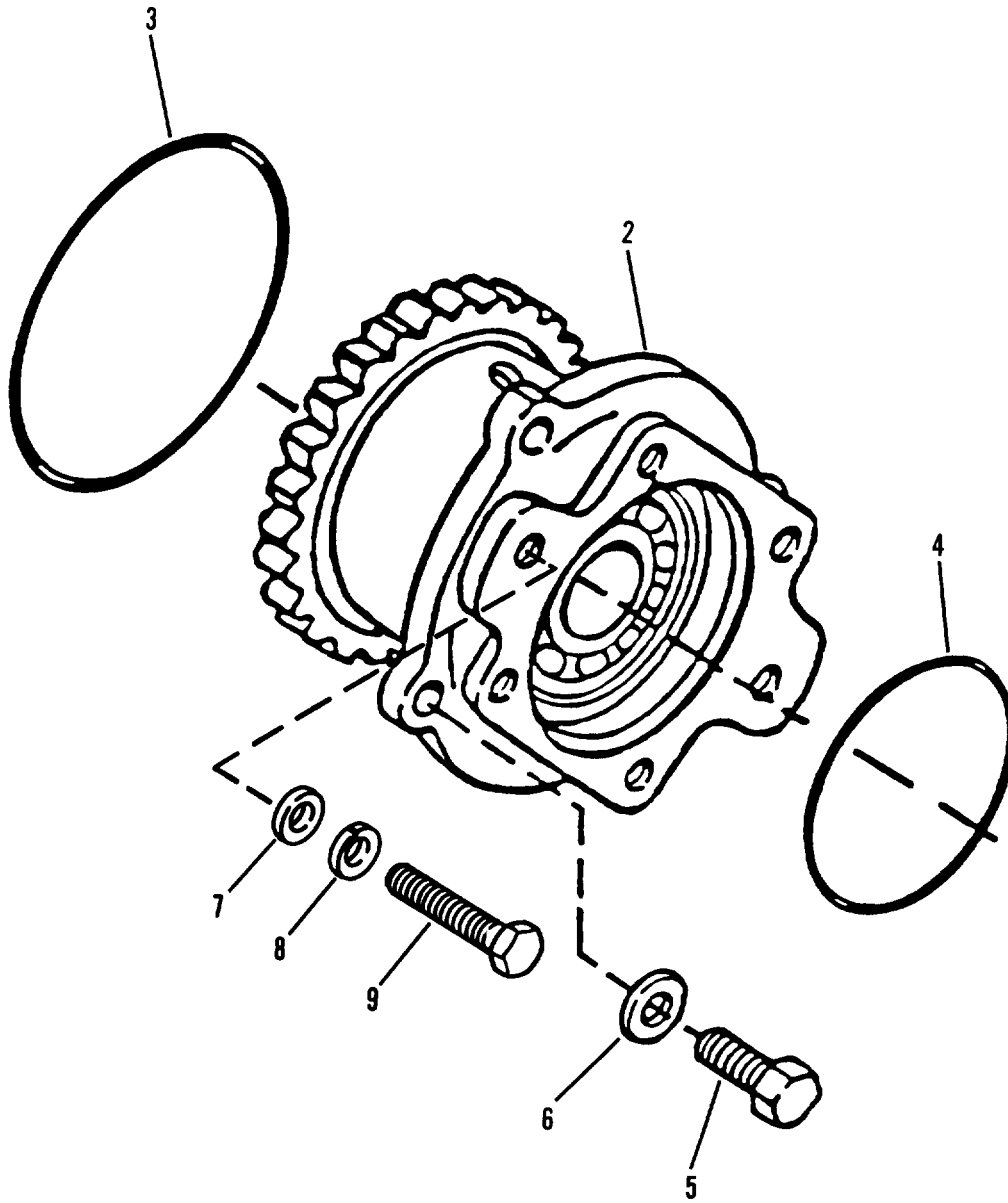

Figure 96. Pump Drive Adapter, Hydraulic Piston

(1) ITEM NO	(2) SMR CODE	(3) CAGEC	(4) PART NUMBER	(5) DESCRIPTION AND USABLE ON CODES (UOC)	(6) QTY
GROUP 0721 COOLERS, PUMPS, MOTORS					
FIG. 96 PUMP DRIVE ADAPTER, HYDRAULIC PISTON					
1	PFHHH	96105	40A2434	PUMP, ROTARY COMES W/NSN 2520-01-294-5617, TRANSMISSION, FIG.81, ITEM 38	1
2	XAHHH	96105	4007504	HOUSING, MECHANICAL	1
3	PAHZZ	96105	F37030254	PACKING, PREFORMED	1
4	PAHZZ	96105	4001468	PACKING, PREFORMED	1
5	PFHZZ	96105	F1005024	SCREW, CAP, HEXAGON H	4
6	PFHZZ	96105	F16204	WASHER, LOCK	4
7	PFHZZ	96906	MS27183-17	WASHER, FLAT 1/2"	2
8	PFHZZ	96906	MS35338-48	WASHER, LOCK 1/2"	2
9	PFHZZ	96906	MS90728-113	SCREW, CAP, HEXAGON H 1/2"-13X1.50 HHCGR5	2

END OF FIGURE

1 — 2  
THRU  
6

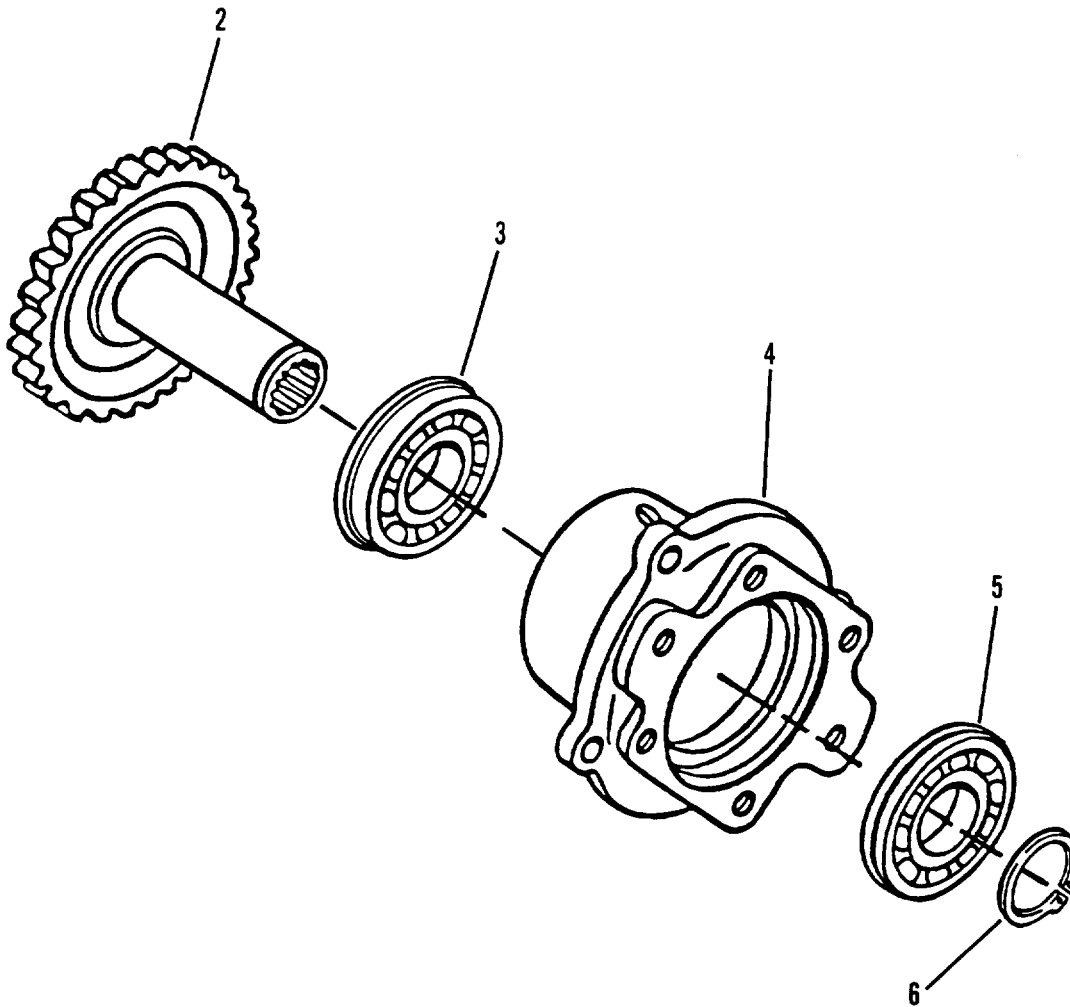

Figure 97. Pump Drive Adapter Assembly

SECTION II

TM10-3930-660-24P

(1) ITEM NO	(2) SMR CODE	(3) CAGEC	(4) PART NUMBER	(5) DESCRIPTION AND USABLE ON CODES (UOC)	(6) QTY
				GROUP 0721 COOLERS, PUMPS, MOTORS	
				FIG. 97 PUMP DRIVE ADAPTER ASSEMBLY	
1	XAHHH	96105	4101112	HOUSING, MECHANICAL	1
2	PFHZZ	96105	4006250	GEAR, SPUR	1
3	PFHZZ	96105	4F20022	BEARING, ROLLER, TAPE	1
4	PFHZZ	96105	4007499	HOUSING, BEARING U	1
5	PFHZZ	96105	F40307R	BEARING, ROLLER, TAPE	1
6	PFHZZ	96105	F39010137	RING, RETAINING	1
				END OF FIGURE	

1 — 2  
THRU  
8

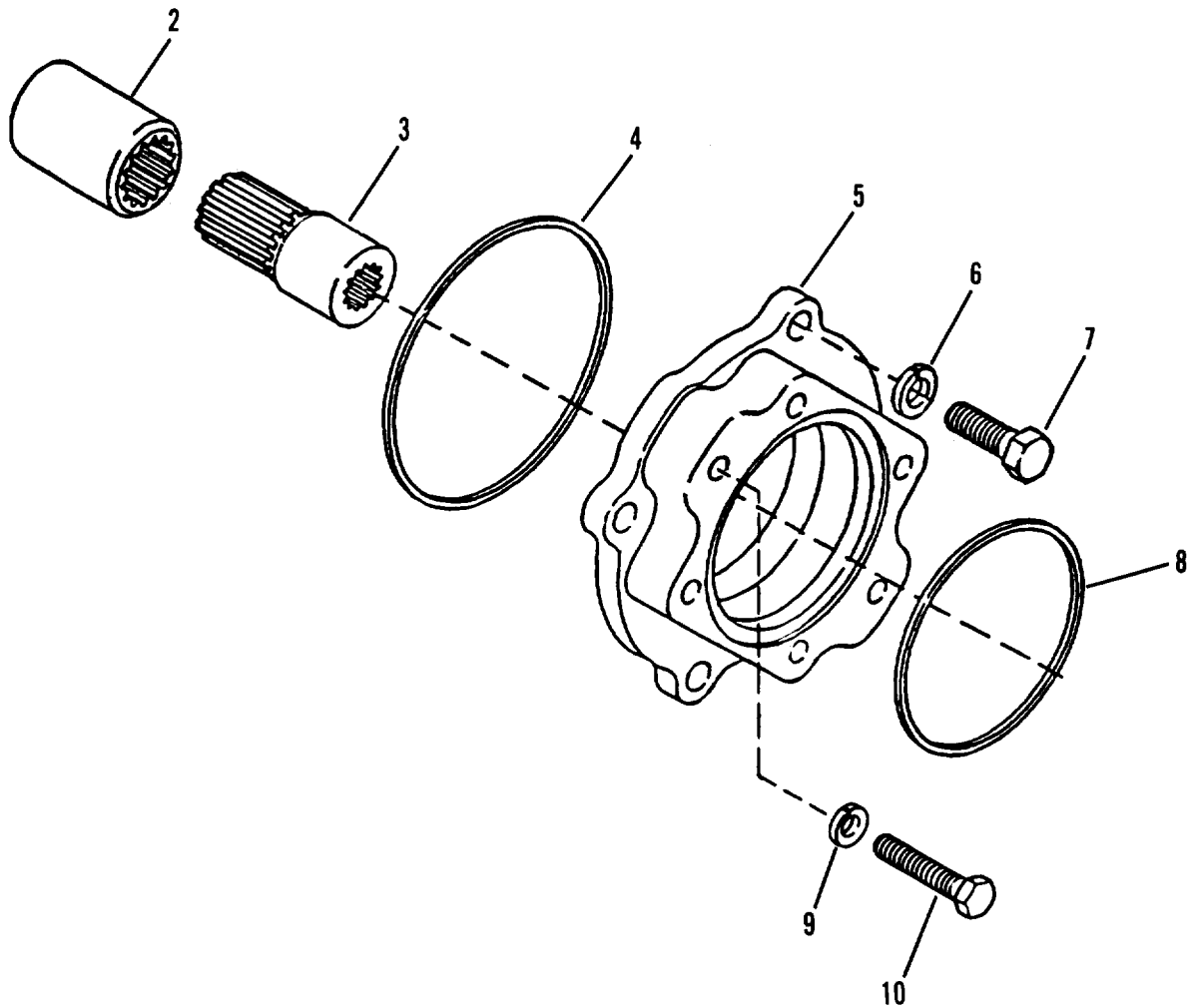

Figure 98. Pump Drive, Hydraulic Gear

(1) ITEM NO	(2) SMR CODE	(3) CAGEC	(4) PART NUMBER	(5) DESCRIPTION AND USABLE ON CODES (UOC)	(6) QTY
GROUP 0721 COOLERS, PUMPS, MOTORS					
FIG. 98 PUMP DRIVE, HYDRAULIC GEAR					
1	AHHHH	96105	4101213	HDW PUMP "R", COMES W/NSN 2520-01 294-5617, TRANSMISSION, FIG.81,ITEM 38	1
2	PFHZZ	96105	4001975	SPACER, SLEEVE	1
3	PFHZZ	96105	4001599	SHAFT, SHOULDERED	1
4	PAHZZ	96105	4001213	PACKING, PREFORMED	1
5	PFHZZ	96105	4101211	COVER, ACCESS	1
6	PFHZZ	96105	F16204	WASHER, LOCK	4
7	PFHZZ	96105	F1005024	SCREW, CAP, HEXAGON H	4
8	PAHZZ	96105	4001468	PACKING, PREFORMED	1
9	PFHZZ	80063	SCB52887-4	WASHER, LOCK 3/4"-10X1.75 HHCGR5	2
10	PFHZZ	80204	B1821BH050C150N	SCREW, CAP, HEXAGON H 1/2"-13X1.50 HHCGR5	2

END OF FIGURE

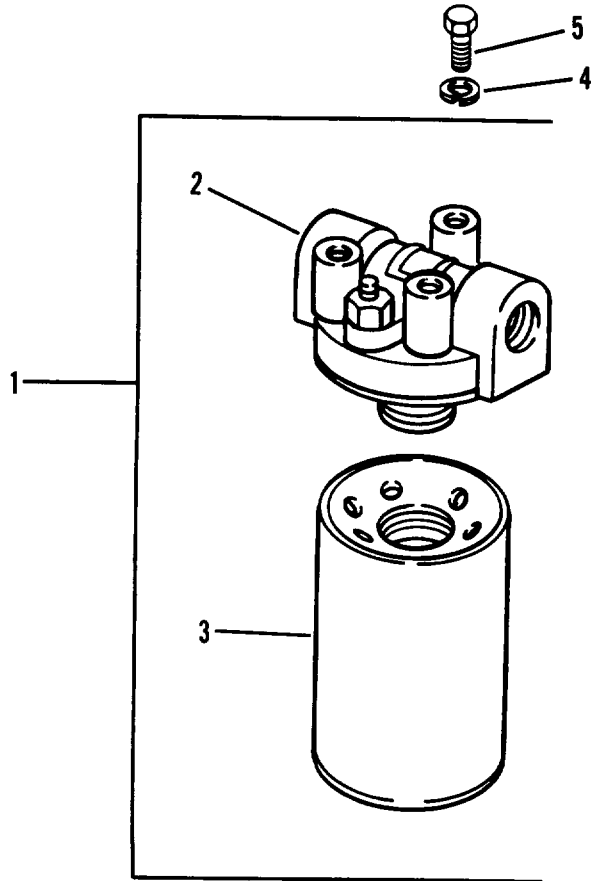

Figure 99. Oil Filter, Transmission



SECTION II TM10-3930-660-24P

(1) ITEM NO	(2) SMR CODE	(3) CAGEC	(4) PART NUMBER	(5) DESCRIPTION AND USABLE ON CODES (UOC)	(6) QTY
				GROUP 0721 COOLERS, PUMPS, MOTORS	
				FIG. 99 OIL FILTER, TRANSMISSION	
1	AOOO	96105	4003489	ASM FILTER & BAS	1
2	PFOZZ	96105	4003488	HEAD, FLUID FILTER	1
3	PFOZZ	96105	4003483	FILTER ELEMENT, FLUI	1
4	PFOZZ	96906	MS35338-45	WASHER, LOCK	3
5	PFOZZ	96906	MS90725-34	BOLT, MACHINE	3
				END OF FIGURE	

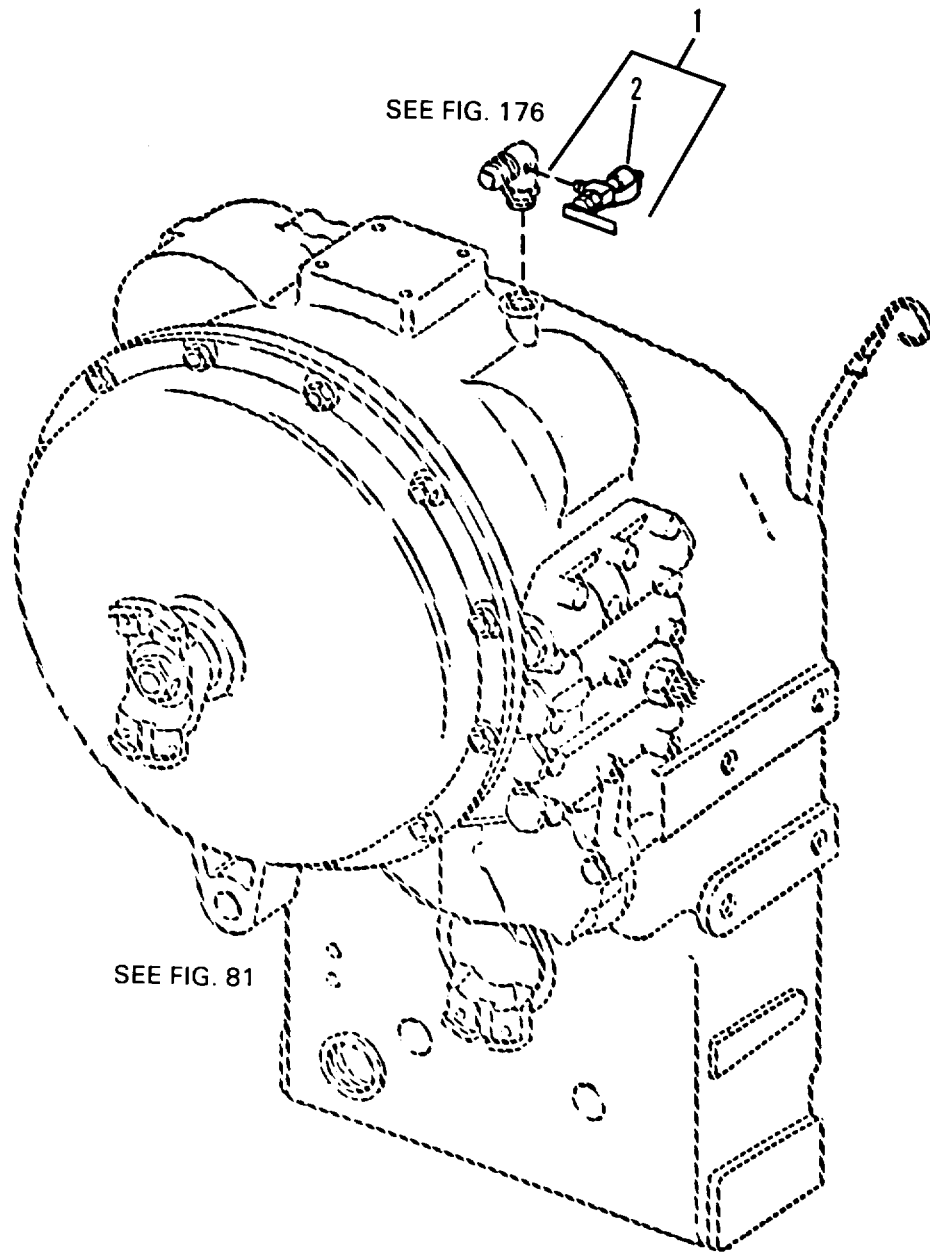

Figure 100. Oil Sampling Valve, Transmission

SECTION II TM10-3930-660-24P

(1) ITEM NO	(2) SMR CODE	(3) CAGEC	(4) PART NUMBER	(5) DESCRIPTION AND USABLE ON CODES (UOC)	(6) QTY
				GROUP 0721 COOLERS, PUMPS, MOTORS	
				FIG. 100 OIL SAMPLING VALVE, TRANSMISSION	
1	PFOZZ	86768	2-2486-5	PACKING ASSORTMENT	1
2	PFZZ	86768	7-2877-8	CHAIN ASSEMBLY, SING	1
1	PFZZ	71176	Q1-1-3-4	BUSHING, SLEEVE TYPE 1	1
2	MFFZZ	3Y949	7730050-0020	KEY, 38X38X2.0 LG MAKE FROM P/N 7730050 CUT 2" LG	1
				END OF FIGURE	

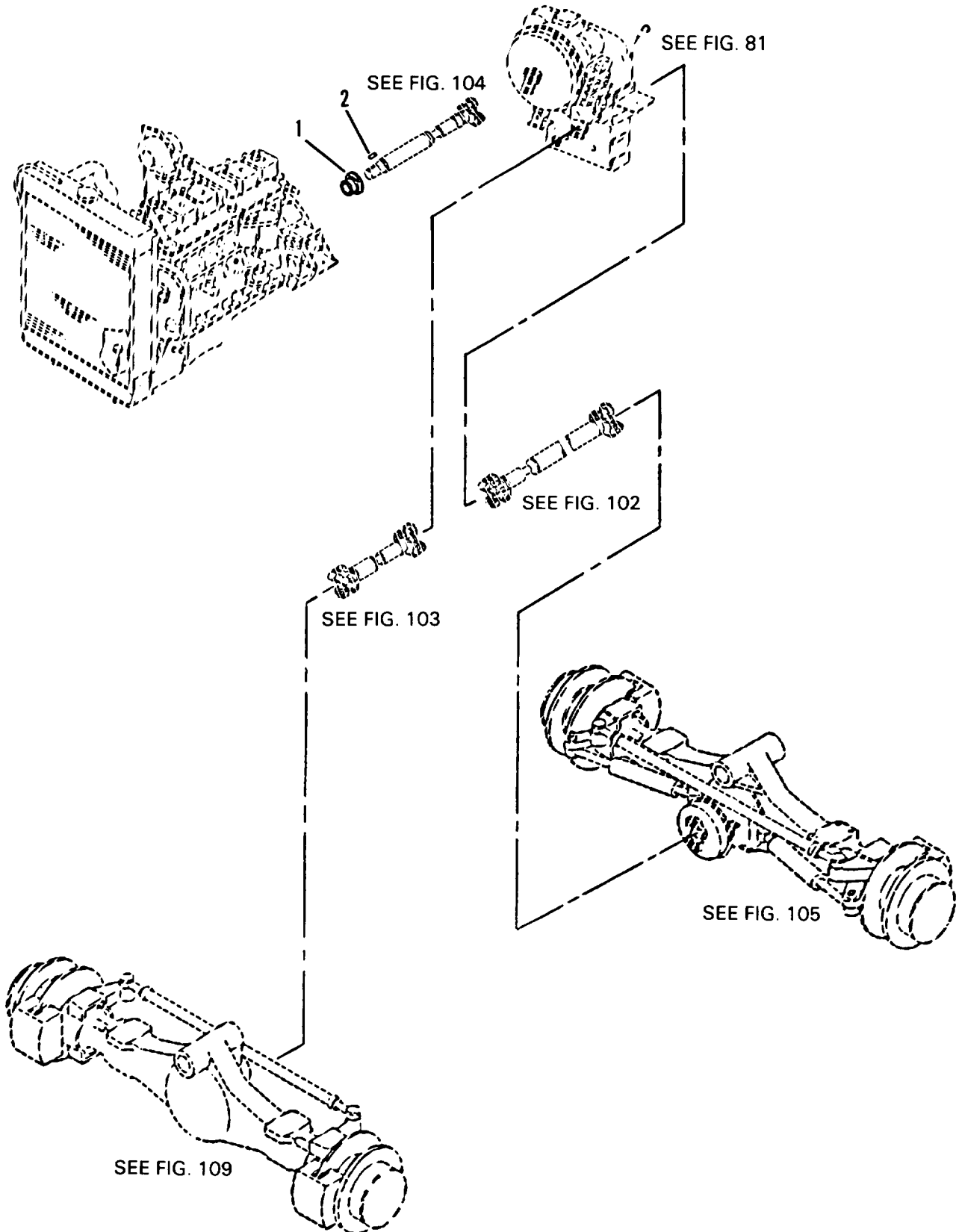

Figure 101. Propeller Shafts

SECTION II TM10-3930-660-24P

(1) ITEM NO	(2) SMR CODE	(3) CAGEC	(4) PART NUMBER	(5) DESCRIPTION AND USABLE ON CODES (UOC)	(6) QTY
				GROUP 09 PROPELLER, PROPELLER SHAFTS, UNIVERSAL JOINTS, COUPLER, AND CLAMP ASSEMBLY	
				GROUP 0900 PROPELLER SHAFTS	
				FIG. 101 PROPELLER SHAFTS	
1	PFFZZ	71176	Q1-1-3-4	BUSHING, SLEEVE TYPE 1	1
2	MFFZZ	3Y949	7730050-0020	KEY, 38X38X2.0 LG MAKE FROM P/N 7730050 CUT 2" LG	1
				END OF FIGURE	

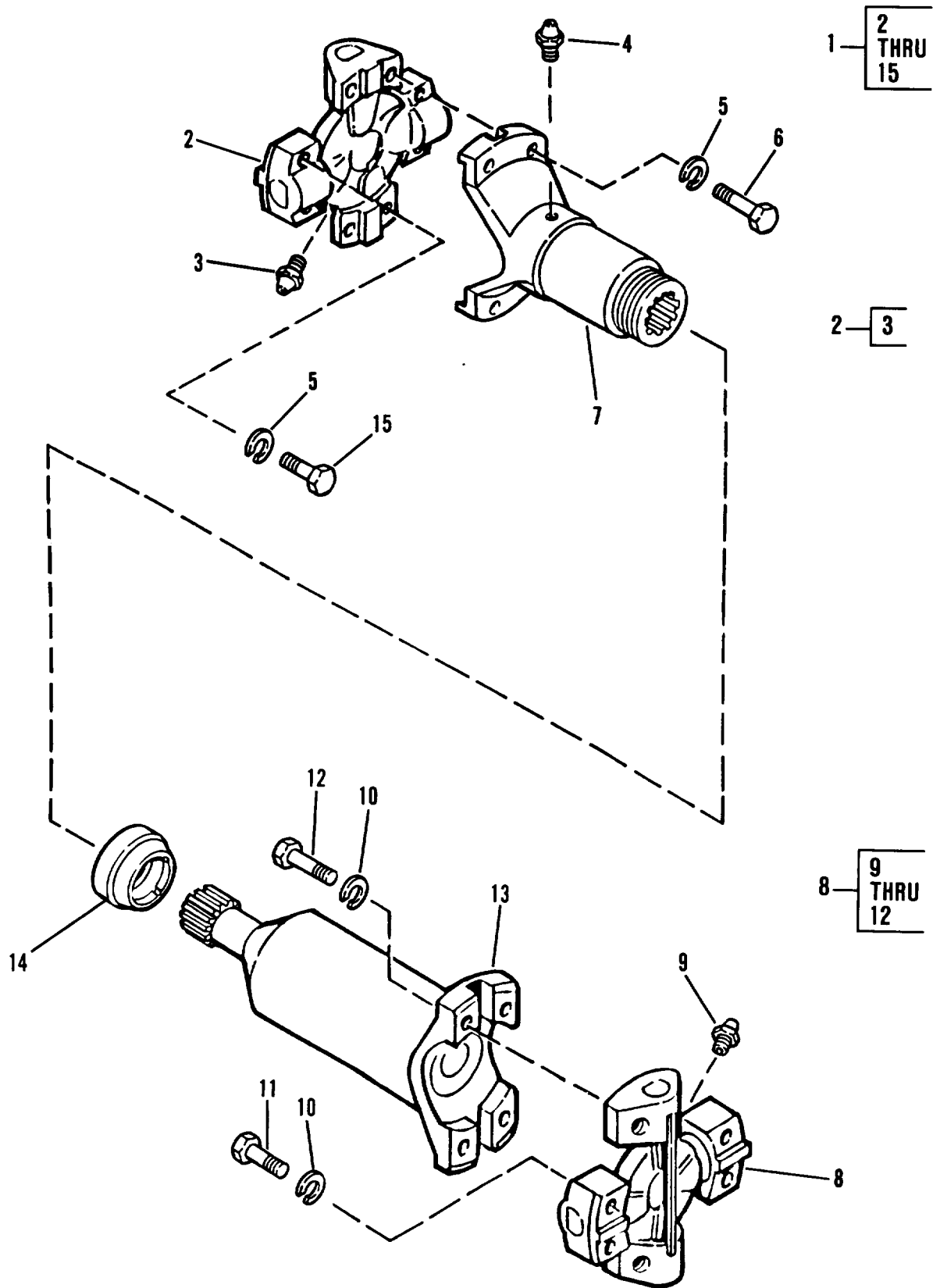

Figure 102. Propeller Shaft, Front Differential

(1) ITEM NO	(2) SMR CODE	(3) CAGEC	(4) PART NUMBER	(5) DESCRIPTION AND USABLE ON CODES (UOC)	(6) QTY
GROUP 0900 PROPELLER SHAFTS					
FIG. 102 PROPELLER SHAFT, FRONT DIFFERENTIAL					
1	PBOOO	78500	965-92-49-342	PROPELLER SHAFT	1
2	PFOZZ	78500	CP62N45	PARTS, CENTER	1
3	PFOZZ	78500	1199-N-1860	FITTING, LUBRICATION	1
4	PFOZZ	78500	1199-N-1860	FITTING, LUBRICATION	1
5	PFOZZ	78500	WALH6-3	LOCKWASHER	8
6	PFOZZ	96906	MS90727-59	SCREW, CAP, HEXAGON H	4
7	PFOZZ	78500	62NLS28-82	YOKE, UNIVERSAL JOIN	1
8	PAOZZ	78500	CP62N48	PROPELLER SHAFT	1
9	PFOZZ	78500	1199-N-1860	FITTING, LUBRICATION	1
10	PFOZZ	78500	WALH6-3	LOCKWASHER	8
11	PFOZZ	96906	MS90727-66	SCREW, CAP, HEXAGON H	4
12	PFOZZ	96906	MS90727-59	SCREW, CAP, HEXAGON H	4
13	PFOZZ	78500	965-55-49-342	SUB ASSEMBLY	1
14	PFOZZ	78500	SERUR22-4	PACKING, PREFORMED	1
15	PFOZZ	96906	MS90727-65	SCREW, CAP	4

END OF FIGURE

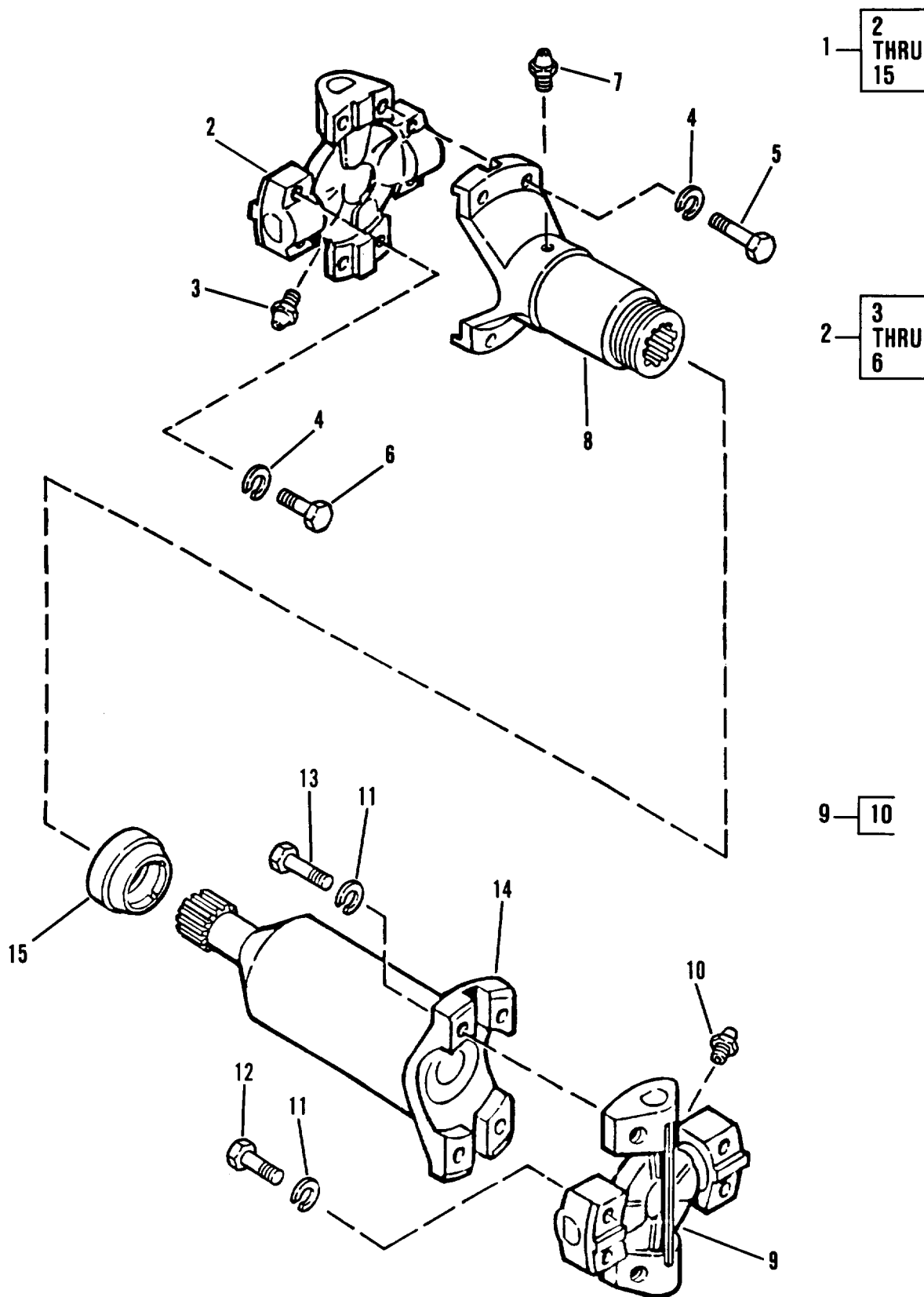

Figure 103. Propeller Shaft, Rear Differential



## SECTION II

TM10-3930-660-24P

(1) ITEM NO	(2) SMR CODE	(3) CAGEC	(4) PART NUMBER	(5) DESCRIPTION AND USABLE ON CODES (UOC)	(6) QTY
GROUP 0900 PROPELLER SHAFTS					
FIG. 103 PROPELLER SHAFT, REAR DIFFERENTIAL					
1	PBOOO	78500	965-92-49-341	PROPELLER SHAFT	1
2	PFOZZ	78500	CP62N48	PROPELLER SHAFT	1
3	PFOZZ	78500	1199-N-1860	FITTING, LUBRICATION	1
4	PFOZZ	78500	WALH6-3	LOCKWASHER	8
5	PFOZZ	96906	MS90727-59	SCREW, CAP, HEXAGON H	4
6	PFOZZ	96906	MS90727-66	SCREW, CAP, HEXAGON H	4
7	PFOZZ	78500	1199-N-1860	FITTING, LUBRICATION	1
8	PFOZZ	78500	62NLS28-82	YOKE, UNIVERSAL JOIN	1
9	PFOZZ	78500	CP62N45	PARTS, CENTER	1
10	PFOZZ	78500	1199-N-1860	FITTING, LUBRICATION	1
11	PFOZZ	78500	WALH6-3	LOCKWASHER	8
12	PFOZZ	96906	MS90727-65	SCREW, CAP	4
13	PFOZZ	96909	MS90727-59	SCREW, CAP, HEXAGON H	4
14	PFOZZ	78500	965-55-49-341	SUB ASSEMBLY	1
15	PFOZZ	78500	SERUR22-4	PACKING, PREFORMED	1

END OF FIGURE

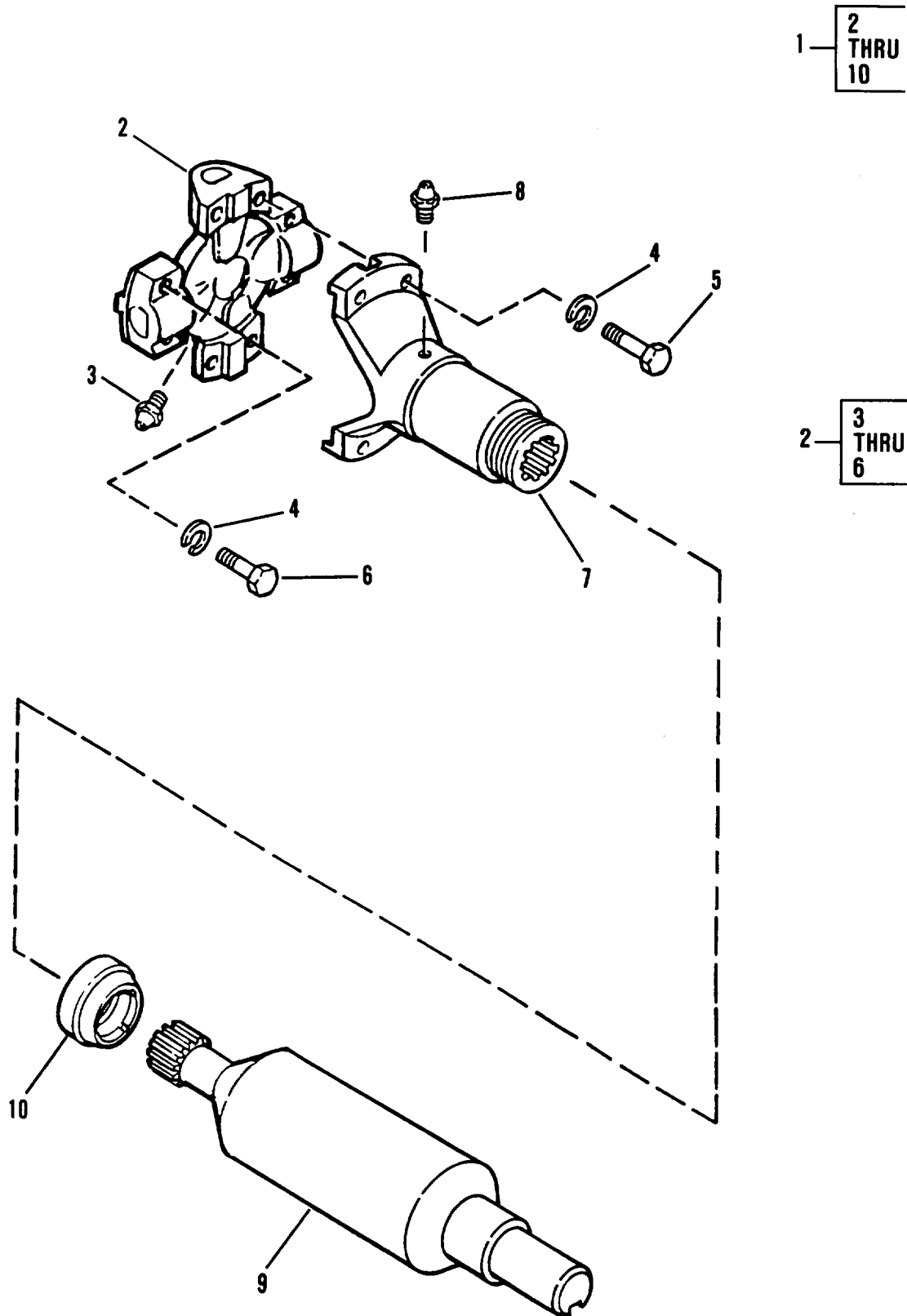

Figure 104. Propeller Shaft, Transmission

## SECTION II

TM10-3930-660-24P

(1) ITEM NO	(2) SMR CODE	(3) CAGEC	(4) PART NUMBER	(5) DESCRIPTION AND USABLE ON CODES (UOC)	(6) QTY
GROUP 0900 PROPELLER SHAFTS					
FIG. 104 PROPELLER SHAFT, TRANSMISSION					
1	PBOOO	78500	965-04-48-708	DRIVE SHAFT ASSEMBL	1
2	PFOZZ	78500	CP62N48	PROPELLER SHAFT	1
3	PFOZZ	78500	1199-N-1860	FITTING, LUBRICATION	1
4	PFOZZ	78500	WALH6-3	LOCKWASHER	8
5	PFOZZ	96906	MS90727-59	SCREW, CAP, HEXAGON H	4
6	PFOZZ	96906	MS90727-66	SCREW, CAP, HEXAGON H	4
7	PFOZZ	78500	62NLS28-82	YOKE, UNIVERSAL JOIN	1
8	PFOZZ	78500	1199-N-1860	FITTING, LUBRICATION	1
9	XDOZZ	78500	965-55-48-708	SHAFT, SHOULDERED	1
10	PFOZZ	78500	SERUR22-4	SEAL, PLAIN ENCASED	1

END OF FIGURE

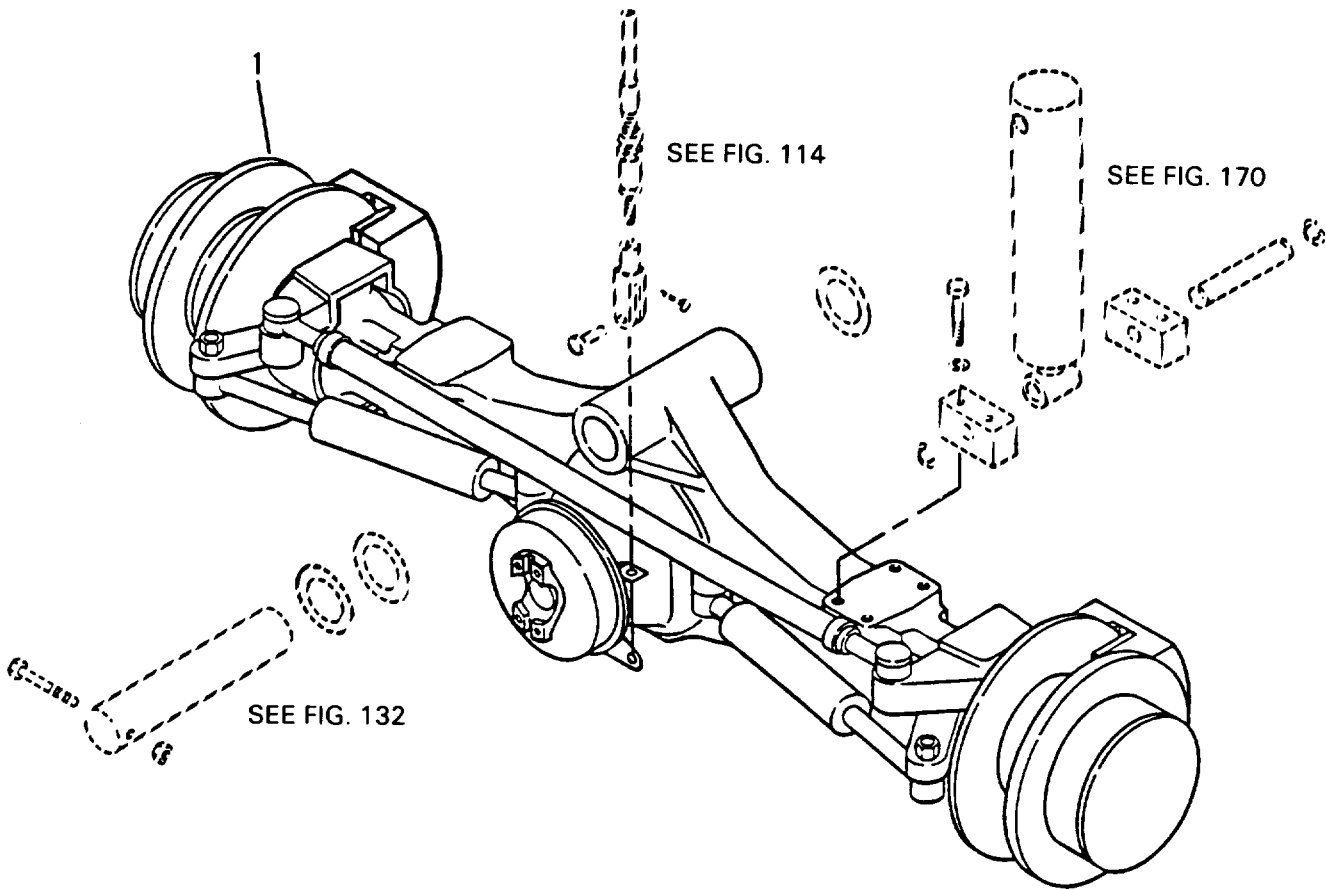

Figure 105. Front Axle Assembly

SECTION II TM10-3930-660-24P

(1) ITEM NO	(2) SMR CODE	(3) CAGEC	(4) PART NUMBER	(5) DESCRIPTION AND USABLE ON CODES (UOC)	(6) QTY
				GROUP 10 FRONT AXLE	
				GROUP 1000 FRONT AXLE ASSEMBLY	
				FIG. 105 FRONT AXLE ASSEMBLY	
1	PBFHD	78500	PSOC-205-HDB-205	AXLE ASSEMBLY,AUTOM	1
				END OF FIGURE	

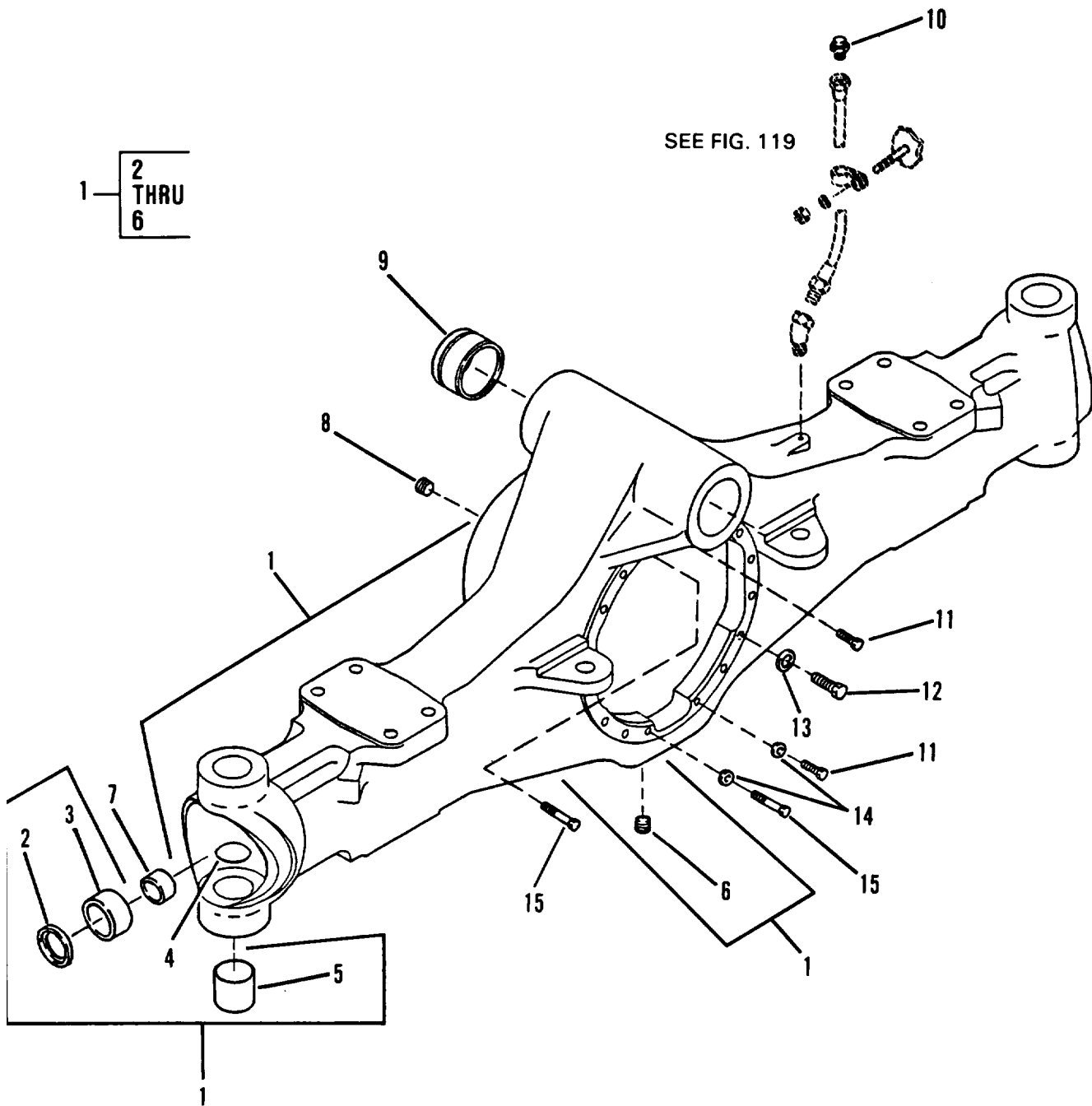

Figure 106. Housing Assembly, Front Axle

## SECTION II

TM10-3930-660-24P

(1) ITEM NO	(2) SMR CODE	(3) CAGEC	(4) PART NUMBER	(5) DESCRIPTION AND USABLE ON CODES (UOC)  GROUP 1000 FRONT AXLE ASSEMBLY  FIG. 106 HOUSING ASSEMBLY, FRONT AXLE	(6) QTY
1	XZHAA	78500	A-3201-G-7573	HOUSING ASSEMBLY	1
2	PPFZZ	78500	A-1205-G-1047	SEAL, PLAIN, ENCASED	2
3	PPFZZ	78500	A-2245-P-94	SPACER, SLEEVE	2
4	PPFZZ	78500	1250-K-219	PLUG	4
5	PPFZZ	78500	1225-K-1155	BUSHING, SLEEVE	4
6	PFOZZ	78500	1850-T-150	PLUG, PIPE	1
7	PPFZZ	78500	1825-B-262	BUSHING, SLEEVE	2
8	PFOZZ	89346	9409949	PLUG, PIPE	1
9	PPFZZ	78500	1228-B-1198	BEARING, SLEEVE	2
10	PPFZZ	57733	5196397	VALVE, VENT	1
11	PPFZZ	78500	S-2712-A-1	SCREW	2
12	PPFZZ	78500	S-28-12-A-1	SCREW, CAP, HEXAGON H	12
13	PPFZZ	78500	1229-W-1505	WASHER, FLAT	12
14	PPFZZ	78500	1229-E-1513	WASHER, FLAT	4
15	PPFZZ	78500	S-2718-A-1	SCREW	2

END OF FIGURE

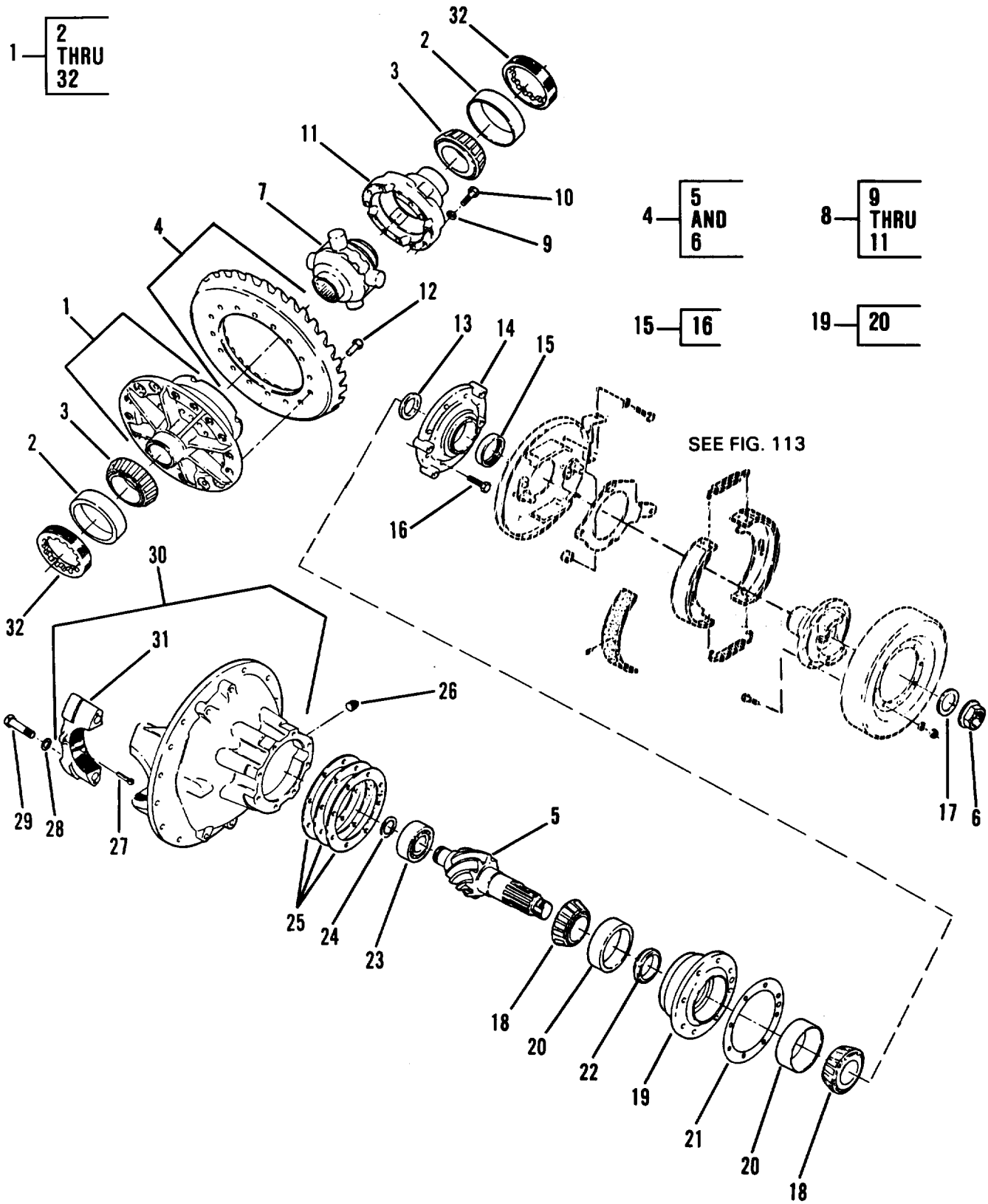

Figure 107. Differential Assembly, Front Axle



## SECTION II

TM10-3930-660-24P

(1) ITEM NO	(2) SMR CODE	(3) CAGEC	(4) PART NUMBER	(5) DESCRIPTION AND USABLE ON CODES (UOC)	(6) QTY
GROUP 1002 DIFFERENTIAL					
FIG. 107 DIFFERENTIAL ASSEMBLY, FRONT AXLE					
1	PBFHH	78500	H76 3200-R-1110 4.63-1	DIFFERENTIAL, DRIVIN	1
2	PFHZZ	08162	JM511910	CUP, TAPERED ROLLER	2
3	PFHZZ	78500	3994	CONE AND ROLLERS, TA	2
4	PFHHH	78500	A-37428-1	SHAFT, AXLE, AUTOMOTI	1
5	XAHZZ	78500	37429	PINION BEVEL	1
6	PFOZZ	78500	1227-C-939	NUT, PLAIN, EXTENDED	1
7	PFHZZ	78500	A3-3235-F-474	CLUTCH, POSITIVE	1
8	PFHZZ	78500	A-3235-P-1134	HOUSING, MECHANICAL	1
9	PFHZZ	38597	50-4-18-17-7	WASHER, FLAT	8
10	PFHZZ	78500	S-2824A-1	BOLT	8
11	XAHZZ	78500	3235-W-413	CASE	1
12	PFHZZ	78500	RV-7812	RIVET	12
13	PFHZZ	78500	1229-E-1280	BEARING, WASHER, THRU	1
14	PFHHH	78500	3266-W-179	PLATE, RETAINING, BEA	1
15	PAHZZ	78500	A-1205-D-1044	SEAL, SPECIAL	1
16	PFHZZ	78500	S-2716-1	SCREW	8
17	PFOZZ	78500	1229-E-1331	WASHER, FLAT	1
18	PFHZZ	78500	HM-803149	CONE AND ROLLERS, TA	1
19	PFHZZ	78500	A-3226-P-692	CAGE, BEARING	1
20	PFHZZ	78500	HM-803110	CUP, TAPERED ROLLER	2
21	PAHZZ	78500	2208-G-423	GASKET	1
22	XDHZZ	78500	2203-F-6818	SPACER-BRG. 0.125 IN	V
22	XDHZZ	78500	2203-G-6819	SPACER-BRG. 0.126 IN	V
22	XDHZZ	78500	2203-H-6820	SPACER-BRG. 0.127 IN	V
22	XDHZZ	78500	2203-J-6822	SPACER-BRG. 0.129 IN	V
22	XDHZZ	78500	2203-K-6823	SPACER-BRG. 0.130 IN	V
22	XDHZZ	78500	2203-L-6824	SPACER-BRG. 0.136 IN	V
22	PFHZZ	78500	2203-M-6825	SPACER, RING 0.142 IN	V
22	XDHZZ	78500	2203-N-6826	SPACER-BRG. 0.148 IN	V
22	XDHZZ	78500	2203-P-6828	SPACER-BRG. 0.158 IN	V
22	PFHZZ	78500	2203-Q-6829	SPACER, RING 0.260 IN	1
22	PFHZZ	78500	2203-R-6830	SPACER, RING 0.261 IN	1
22	PFHZZ	78500	2203-S-6831	SPACER, RING 0.262 IN	1
22	PFHZZ	78500	2203-T-6832	SPACER, RING 0.263 IN	1
22	PFHZZ	78500	2203-U-6833	SPACER, RING 0.264 IN.	1
22	PFHZZ	78500	2203-V-6834	SPACER, RING 0.265 IN	1
22	PFHZZ	78500	2203-W-6835	SPACER, RING 0.266 IN	1
22	PFHZZ	78500	2203-X-6836	SPACER, RING 0.267 IN	1
22	PFHZZ	78500	2203-Y-6837	SPACER, RING 0.268 IN	1
22	PFHZZ	78500	2203-Z-6838	SPACER, RING 0.269 IN	1
22	PFHZZ	78500	2203-A-6839	SPACER, RING 0.270 IN	1
22	PFHZZ	78500	2203-B-6840	SPACER, RING 0.271 IN	1
22	PFHZZ	78500	2203-C-6841	SPACER, RING 0.272 IN	1
22	PFHZZ	78500	2203-D-6842	SPACER, RING 0.273 IN	1
22	PFHZZ	78500	2203-E-6843	SPACER, RING 0.274 IN	1
22	PFHZZ	78500	2203-F-6844	SPACER, RING 0.275 IN	1

## SECTION II

TM10-3930-660-24P

(1) ITEM NO	(2) SMR CODE	(3) CAGEC	(4) PART NUMBER	(5) DESCRIPTION AND USABLE ON CODES (UOC)	(6) QTY
22	PFHZZ	78500	2203-G-6845	SPACER,RING 0.276 IN	1
22	PFHZZ	78500	2203-H-6846	SPACER,RING 0.272 IN	1
22	PFHZZ	78500	2203-J-6848	SPACER,RING 0.279 IN	1
22	PFHZZ	78500	2203-K-6849	SPACER,RING 0.280 IN	1
22	PFHZZ	78500	2203-L-6850	SPACER,RING 0.281 IN	1
22	PFHZZ	78500	2203-M-6851	SPACER,RING 0.282 IN	1
22	PFHZZ	78500	2203-N-6852	SPACER,RING 0.283 IN	1
22	PFHZZ	78500	2203-L-6876	SPACER,RING 0.252 IN	1
22	PFHZZ	78500	2203-M-6877	SPACER,RING 0.258 IN	1
22	PFHZZ	78500	2203-N-6878	SPACER,RING 0.278 IN	1
23	PFHZZ	78500	1228-T-566	BEARING	1
24	PFHZZ	78500	1229-W-1167	RING,RETAINING	1
25	PFHZZ	78500	2203-F-1264	SHIM 0.003 IN SHIM	V
25	PFHZZ	78500	2203-W-465	SHIM 0.005 IN SHIM	V
25	PFHZZ	78500	2203-X-466	SHIM 0.010 IN SHIM	V
26	PFOZZ	89346	9409949	PLUG,PIPE	1
27	PFHZZ	78500	1199-R-2176	PIN,COTTER	2
28	PFHZZ	78500	1229-U-1503	WASHER,FLAT	4
29	PFHZZ	78500	S-21028-1	SCREW,CAP,HEXAGON H	4
30	PFHZZ	78500	A2-3200-R-1110	CARRIER AND CAP ASS	1
31	XAHZZ	78500	3212-Q-355	CAP.DIFF CARRIER	2
32	PFHZZ	78500	2214-E-57	RING,EXTERNALLY THR	2

END OF FIGURE



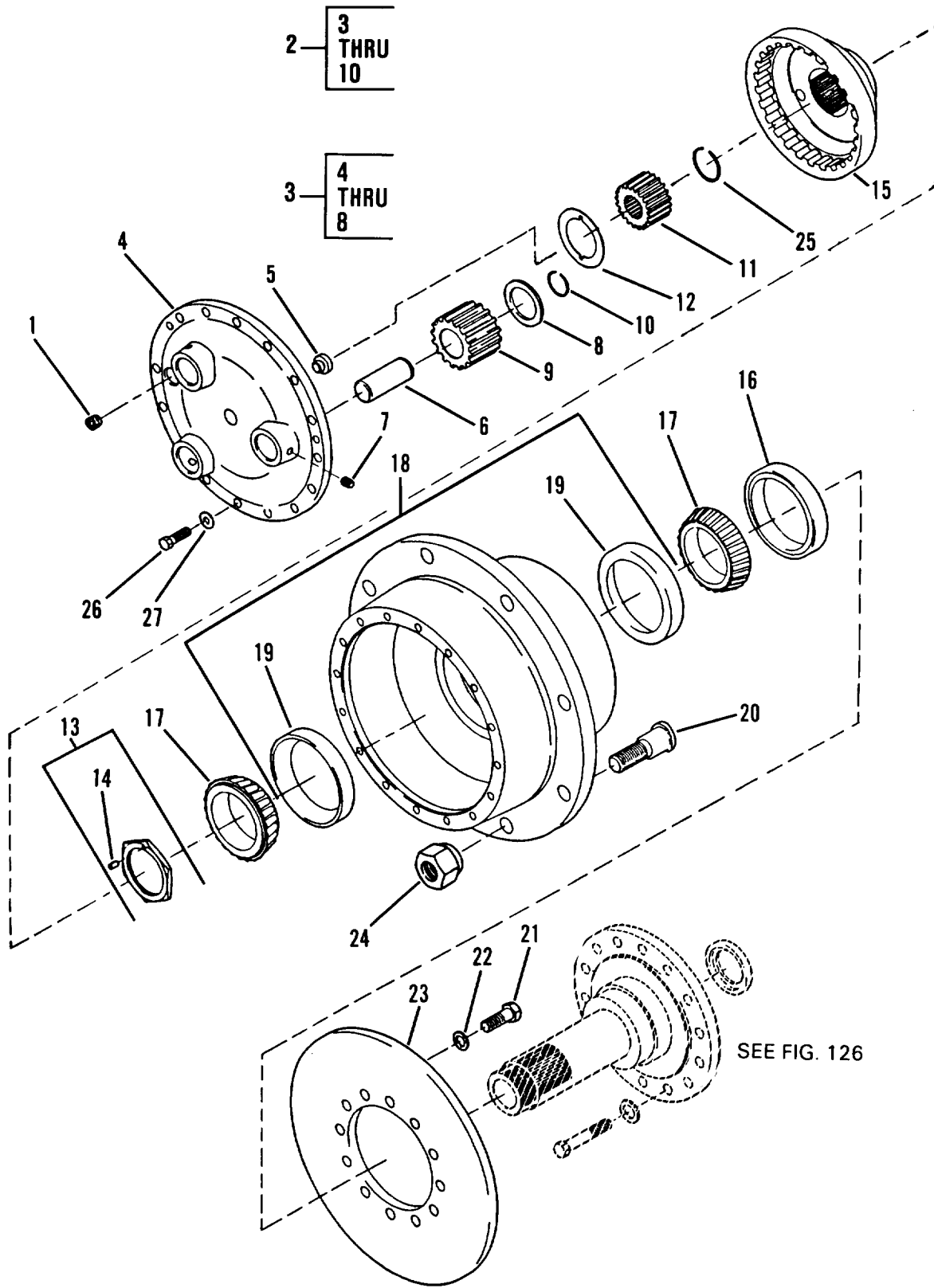

Figure 108. Planetary Wheel End, Front Axle

## SECTION II

TM10-3930-660-24P

(1) ITEM NO	(2) SMR CODE	(3) CAGEC	(4) PART NUMBER	(5) DESCRIPTION AND USABLE ON CODES (UOC)	(6) QTY
GROUP 1003 PLANETARY OR FINAL DRIVE					
FIG. 108 PLANETARY WHEEL END, FRONT AXLE					
1	PFOZZ	78500	1850-T-150	PLUG, PIPE	2
2	PBFHH	78500	A1-3298-Q-1031	GEAR CLUSTER	2
3	XAFHH	78500	A-3298-Q-1031	SPIDER ASSEMBLY	2
4	XAFHH	78500	3298-Q-1031	SPIDER	2
5	PFHZZ	78500	2297-T-4570	BUTTON, THRUST	2
6	PFHZZ	78500	3198-T-1060	SHAFT, STRAIGHT	6
7	PFHZZ	78500	26-X-237	SETSCREW	6
8	PFHZZ	78500	1229-F-2814	BEARING, WASHER, THRU	6
9	PFHZZ	78500	3892-A-4941	GEAR, SPUR	6
10	PFHZZ	78500	1854-Z-182	RING, RETAINING	6
11	PFHZZ	78500	3892-Z-4940	GEAR, SPUR	2
12	PFHZZ	78500	1229-E-2839	BEARING, WASHER, THRU	2
13	PFHZZ	78500	1227-P-848	NUT, PLAIN, HEXAGON	2
14	PFHZZ	78500	19-X-123	PIN, STRAIGHT, HEADLE	2
15	PFHZZ	78500	3892-Y-4939	GEAR, INTERNAL	2
16	PFHZZ	78500	A-1205-N-1392	SEAL, PLAIN ENCASED	2
17	PFHZZ	78500	JM-716648	CONE AND ROLLERS, TA	4
18	PBFFF	78500	A-333-Q-3475	HUB, WHEEL, VEHICULAR	2
19	PFHZZ	78500	JM-716610	CUP, TAPERED ROLLER	4
20	PFOZZ	78500	20-X-262	BOLT, SHOULDER	16
21	PFHZZ	78500	S-21016-A-1	SCREW, CAP, HEXAGON H	24
22	PFHZZ	78500	1229-U-1503	WASHER, FLAT	24
23	PFHZZ	78500	3218-J-270	ROTOR, DISC BRAKE	2
24	PAOZZ	96906	MS51983-6	NUT, PLAIN, SINGLE BA	16
25	PFHZZ	78500	1854-C-289	PACKING, PREFORMED	2
26	PFHZZ	78500	S-2814-1	SCREW, CAP, HEXAGON H	32
27	PFHZZ	38597	50-4-18-17-7	WASHER, FLAT	32

END OF FIGURE

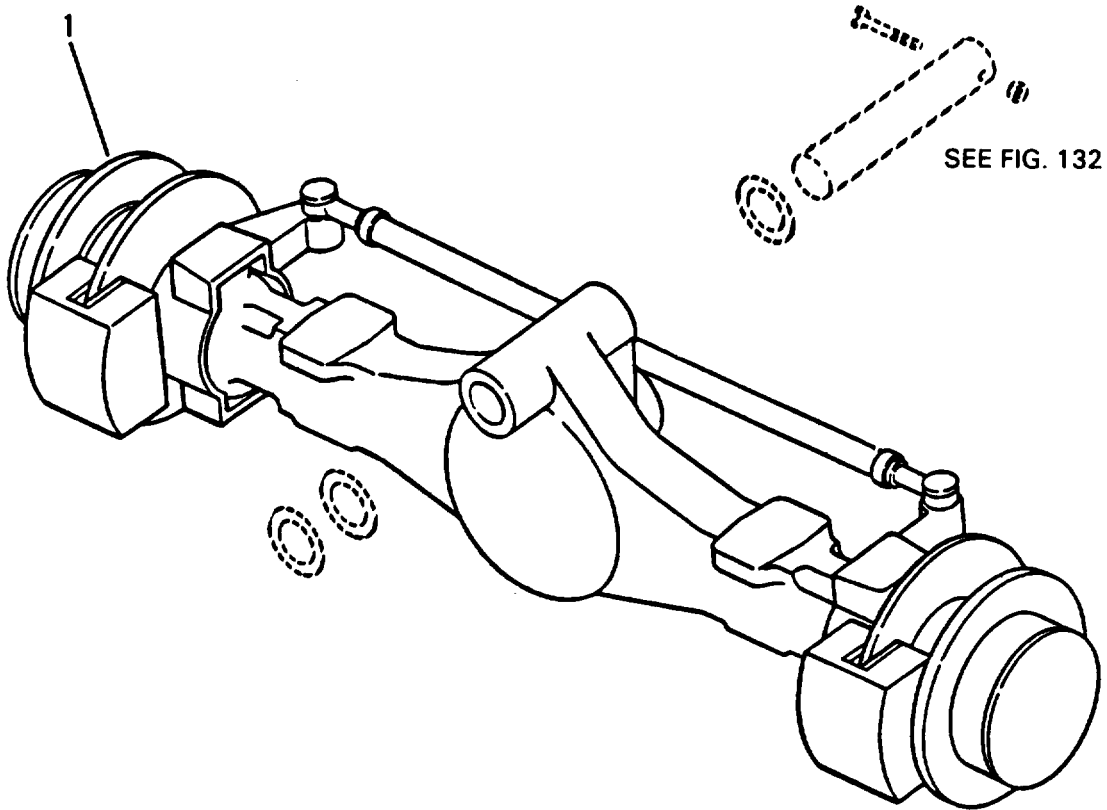

Figure 109. Rear Axle Assembly

SECTION II                      TM10-3930-660-24P

(1) ITEM NO	(2) SMR CODE	(3) CAGEC	(4) PART NUMBER	(5) DESCRIPTION AND USABLE ON CODES (UOC)	(6) QTY
				GROUP 11 REAR AXLE	
				GROUP 1100 REAR AXLE ASSEMBLY	
				FIG. 109 REAR AXLE ASSEMBLY	
1	PBFHD	78500	PSOC-205-HDB-206	AXLE ASSEMBLY,AUTOM	1
				END OF FIGURE	

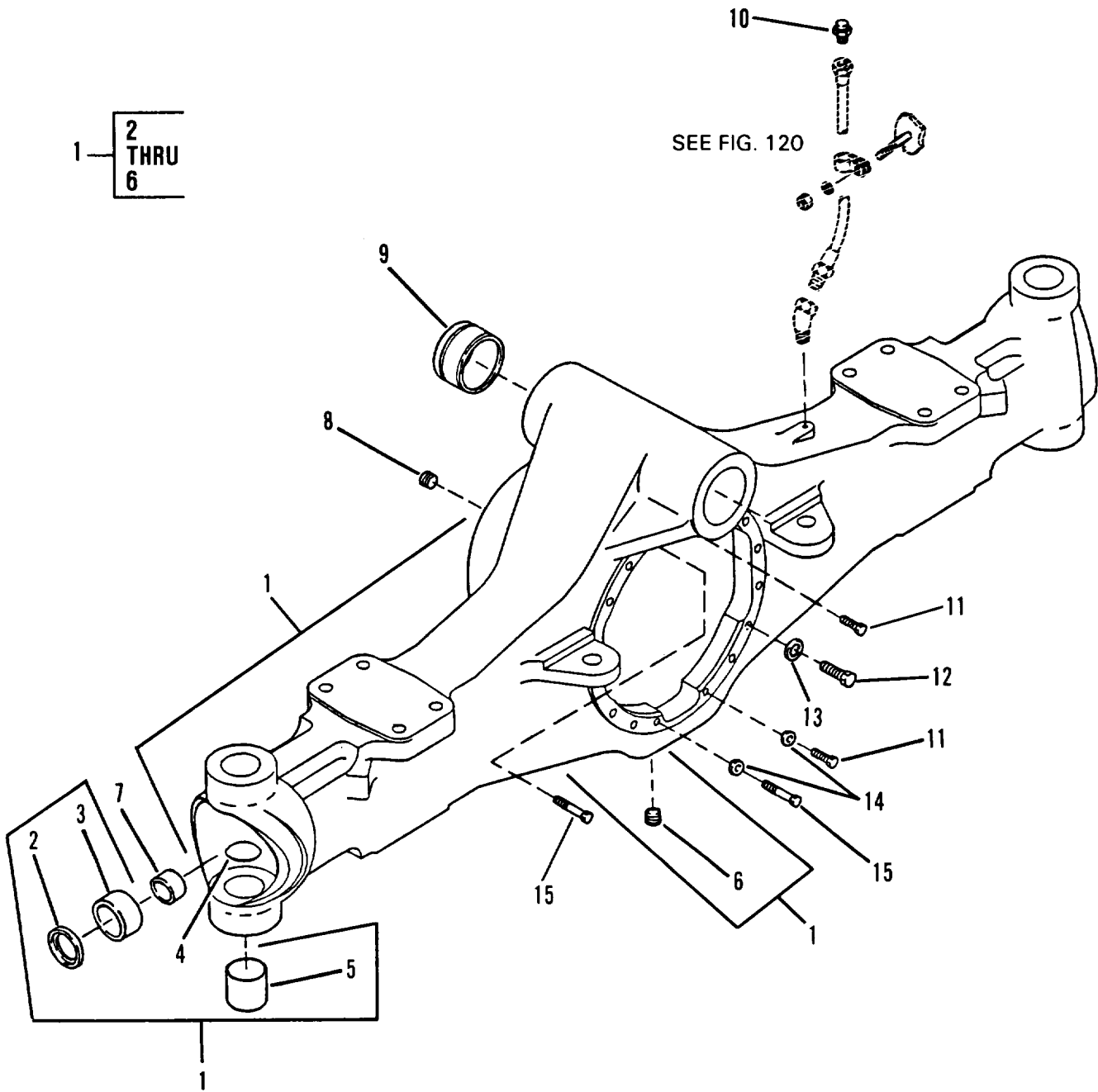

Figure 110. Housing Assembly, Rear Axle



## SECTION II

TM10-3930-660-24P

(1) ITEM NO	(2) SMR CODE	(3) CAGEC	(4) PART NUMBER	(5) DESCRIPTION AND USABLE ON CODES (UOC)	(6) QTY
				GROUP 1100 REAR AXLE ASSEMBLY	
				FIG. 110 HOUSING ASSEMBLY, REAR AXLE	
1	XAHZZ	78500	A-3201-G-7573	HOUSING ASSEMBLY	1
2	PPFZZ	78500	A-1205-G-1047	SEAL, PLAIN ENCASED	2
3	PPFZZ	78500	A-2245-P-94	SPACER, SLEEVE	2
4	PPFZZ	78500	1250-K-219	PLUG	4
5	PPFZZ	78500	1225-K-1155	BUSHING, SLEEVE	4
6	PFOZZ	78500	1850-T-150	PLUG, PIPE	1
7	PPFZZ	78500	1825-B-262	BUSHING, SLEEVE	2
8	PFOZZ	89346	9409949	PLUG, PIPE	1
9	PPFZZ	78500	1228-B-1198	BEARING, SLEEVE	2
10	PPFZZ	57733	5196397	VALVE, VENT	1
11	PPFZZ	78500	S-2712-A-1	SCREW	2
12	PPFZZ	78500	S-28-12-A-1	SCREW, CAP, HEXAGON H	12
13	PPFZZ	78500	1229-W-1505	WASHER, FLAT	12
14	PPFZZ	78500	1229-E-1513	WASHER, FLAT	4
15	PPFZZ	78500	S-2718-A-1	SCREW	2

END OF FIGURE

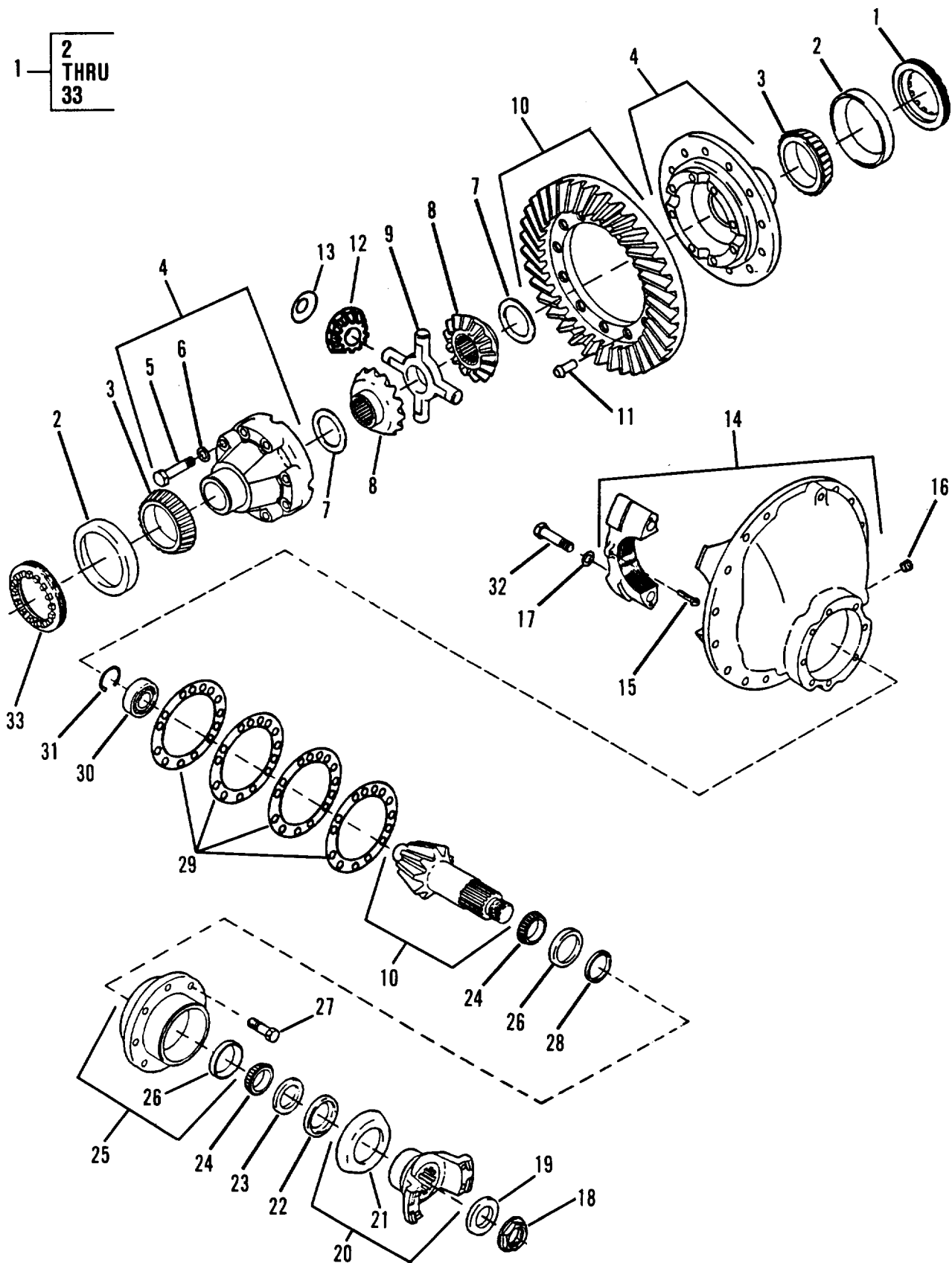

Figure 111. Differential Assembly, Rear Axle

(1) ITEM NO	(2) SMR CODE	(3) CAGEC	(4) PART NUMBER	(5) DESCRIPTION AND USABLE ON CODES (UOC)	(6) QTY
GROUP 1102 DIFFERENTIAL					
FIG. 111 DIFFERENTIAL ASSEMBLY, REAR AXLE					
1	PFHHH	78500	H-77-3200-R1110 4.63-1	DIFFERENTIAL, DRIVIN	1
2	PFHZZ	08162	JM511910	CUP, TAPERED ROLLER	2
3	PFHZZ	78500	3994	CONE AND ROLLERS, TA	2
4	PFHZZ	78500	A-3235-P-1134	HOUSING, MECHANICAL	1
5	PFHZZ	78500	S-2824A-1	BOLT	8
6	PFHZZ	38597	50-4-18-17-7	WASHER, FLAT	8
7	PFHZZ	78500	1229-Y-883	SPACER, PLATE	2
8	PFHZZ	78500	2234-M-507	GEAR SIDE	2
9	PFHZZ	78500	3278-Z-104	SPIDER, DIFFERENTIAL	1
10	PFHHH	78500	A-37428-1	SHAFT, AXLE, AUTOMOTI	1
11	PFHZZ	78500	RV-7812	RIVET	12
12	PFHZZ	78500	2233-J-452	GEAR, SPUR	4
13	PFHZZ	78500	1229-U-1061	WASHER, SPRING TENSI	4
14	PFHZZ	78500	A2-3200-R-1110	CARRIER AND CAP ASS	1
15	PFHZZ	78500	1199-R-2176	PIN, COTTER	2
16	PFOZZ	89346	9409949	PLUG, PIPE	1
17	PFHZZ	78500	1229-E-1503	WASHER, FLAT	4
18	PFHZZ	78500	1227-C-939	NUT, PLAIN, EXTENDED	1
19	PFHZZ	78500	1229-E-1331	WASHER, FLAT	1
20	PFHZZ	78500	A1-3280-C-2265	YOKE, UNIVERSAL JOIN	1
21	PFHZZ	78500	2297-J-3026	DEFLECTOR, DIRT AND	1
22	PAHZZ	78500	A-1205-E-1929	SEAL, PLAIN ENCASED	1
23	PFHZZ	78500	1229-F-1280	BEARING, WASHER, THRU	1
24	PFHZZ	78500	HM-803149	CONE AND ROLLERS, TA	2
25	PFHZZ	78500	A-3226-J-738	RETAINER, ROLLER, BEA	1
26	PFHZZ	78500	HM-803110	CUP, TAPERED ROLLER	2
27	PFHZZ	78500	S-2712-1	BOLT, MACHINE	8
28	XDHZZ	78500	2203-F-6818	SPACER-BRG. 0.125 IN	V
28	XDHZZ	78500	2203-G-6819	SPACER-BRG. 0.126 IN	V
28	XDHZZ	78500	2203-H-6820	SPACER-BRG. 0.127 IN	V
28	PFHZZ	78500	2203-V-6860	SPACER 0.128 IN	V
28	XDHZZ	78500	2203-J-6822	SPACER-BRG. 0.129 IN	V
28	XDHZZ	78500	2203-K-6823	SPACER-BRG. 0.130 IN	V
28	XDHZZ	78500	2203-L-6824	SPACER-BRG. 0.0136 IN	V
28	PFHZZ	78500	2203-M-6825	SPACER, RING 0.142 IN	V
28	XDHZZ	78500	2203-N-6826	SPACER-BRG. 0.148 IN	V
28	XDHZZ	78500	2203-P-6828	SPACER-BRG. 0.158 IN	V
28	PFHZZ	78500	2203-Q-6829	SPACER, RING 0.260 IN	1
28	PFHZZ	78500	2203-R-6830	SPACER, RING 0.261 IN	1
28	OFHZZ	78500	2203-S-6831	SPACER, RING 0.262 IN	1
28	PFHZZ	78500	2203-T-6832	SPACER, RING 0.263 IN	1
28	PFHZZ	78500	2203-U-6833	SPACER, RING 0.264 IN	1
28	PFHZZ	78500	2203-V-6834	SPACER, RING 0.264 IN	1
28	PFHZZ	78500	2203-W-6835	SPACER, RING 0.266 IN	1
28	PFHZZ	78500	2203-X-6836	SPACER, RING 0.267 IN	1
28	PFHZZ	78500	2203-Y-6837	SPACER, RING 0.268 IN	1

## SECTION II

TM10-3930-660-24P

(1) ITEM NO	(2) SMR CODE	(3) CAGEC	(4) PART NUMBER	(5) DESCRIPTION AND USABLE ON CODES (UOC)	(6) QTY
28	PFHZZ	78500	2203-Z-6838	SPACER,RING 0.269 IN	1
28	PFHZZ	78500	2203-A-6839	SPACER,RING 0.270 IN	1
28	PFHZZ	78500	2203-B-6840	SPACER,RING 0.271 IN	1
28	PFHZZ	78500	2203-C-6841	SPACER,RING 0.272 IN	1
28	PFHZZ	78500	2203-D-6842	SPACER,RING 0.273 IN	1
28	PFHZZ	78500	2203-E-6843	SPACER,RING 0.274 IN	1
28	PFHZZ	78500	2203-F-6844	SPACER,RING 0.275 IN	1
28	PFHZZ	78500	2203-G-6845	SPACER,RING 0.276 IN	1
28	PFHZZ	78500	2203-H-6846	SPACER,RING 0.277 IN	1
28	PFHZZ	78500	2203-J-6848	SPACER,RING 0.279 IN	1
28	PFHZZ	78500	2203-K-6849	SPACER,RING 0.280 IN	1
28	PFHZZ	78500	2203-L-6850	SPACER,RING 0.281 IN	1
28	PFHZZ	78500	2203-M-6851	SPACER,RING 0.282 IN	1
28	PFHZZ	78500	2203-N-6852	SPACER,RING 0.283 IN	1
28	PFHZZ	78500	2203-L-6876	SPACER,RING 0.252 IN	1
28	PFHZZ	78500	2203-M-6877	SPACER,RING 0.258 IN	1
28	PFHZZ	78500	2203-N-6878	SPACER,RING 0.278	1
29	PFHZZ	78500	2203-F-1264	SHIM 0.003 IN SHIM	1
29	PFHZZ	78500	2203-W-465	SHIM 0.005 IN SHIM	3
29	PFHZZ	78500	2203-X-466	SHIM 0.010 IN SHIM	4
30	PFHZZ	78500	1228-T-566	BEARING	1
31	PFHZZ	78500	1229-W-1167	RING,RETAINING	1
32	PFHZZ	78500	S-21028-1	SCREW,CAP,HEXAGON H	4
33	PFHZZ	78500	2214-E-57	RING,EXTERNALLY THR	2

END OF FIGURE



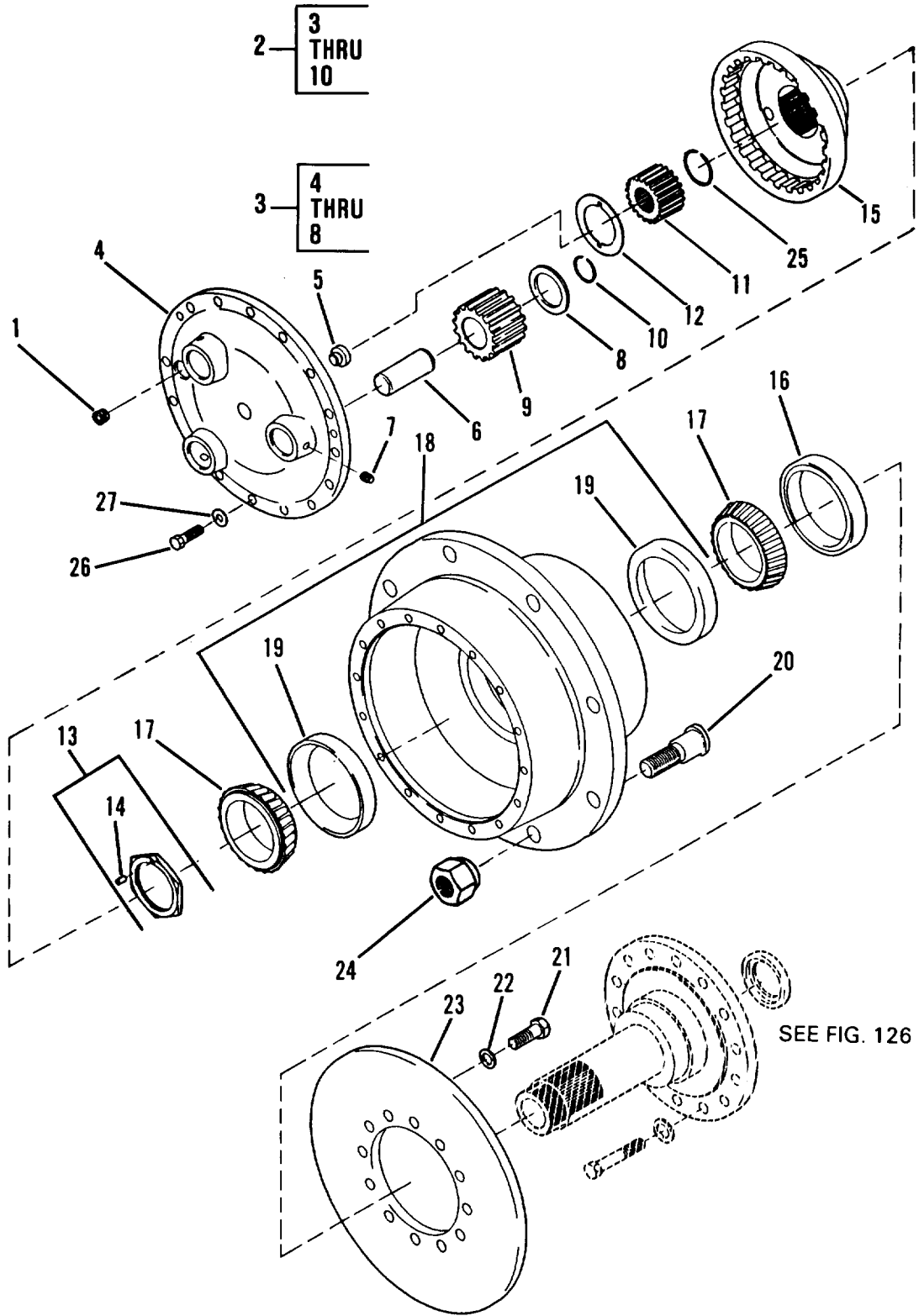

Figure 112. Planetary Wheel End, Rear Axle

## SECTION II

TM10-3930-660-24P

(1) ITEM NO	(2) SMR CODE	(3) CAGEC	(4) PART NUMBER	(5) DESCRIPTION AND USABLE ON CODES (UOC)	(6) QTY
GROUP 1103 PLANETARY OR FINAL DRIVE					
FIG. 112 PLANETARY WHEEL END, REAR AXLE					
1	PFOZZ	78500	1850-T-150	PLUG, PIPE	2
2	PBFHH	78500	A1-3298-Q-1031	GEAR CLUSTER	2
3	XAFHH	78500	A-3298-Q-1031	SPIDER ASSEMBLY	2
4	XAFHH	78500	3298-Q-1031	SPIDER	2
5	PFHZZ	78500	2297-T-4570	BUTTON, THRUST	2
6	PFHZZ	78500	3198-T-1060	SHAFT, STRAIGHT	6
7	PFHZZ	78500	26-X-237	SETSCREW	6
8	PFHZZ	78500	1229-F-2814	BEARING, WASHER, THRU	6
9	PFHZZ	78500	3892-A-4941	GEAR, SPUR	6
10	PFHZZ	78500	1854-Z-182	RING, RETAINING	6
11	PFHZZ	78500	3892-Z-4940	GEAR, SPUR	2
12	PFHZZ	78500	1229-E-2839	BEARING, WASHER, THRU	2
13	PFHZZ	78500	1227-P-848	NUT, PLAIN, HEXAGON	2
14	PFHZZ	78500	19-X-123	PIN, STRAIGHT, HEADLE	2
15	PFHZZ	78500	3892-Y-4939	GEAR, INTERNAL	2
16	PFHZZ	78500	A-1205-N-1392	SEAL, PLAIN ENCASED	2
17	PFHZZ	78500	JM-716648	CONE AND ROLLERS, TA	4
18	PBFFF	78500	A-333-Q-3475	HUB, WHEEL, VEHICULAR	2
19	PFHZZ	78500	JM-716610	CUP, TAPERED ROLLER	4
20	PFOZZ	78500	20-X-262	BOLT, SHOULDER	16
21	PFHZZ	78500	S-21016-A-1	SCREW, CAP, HEXAGON H	24
22	PFHZZ	78500	1229-U-1503	WASHER, FLAT	24
23	PFHZZ	78500	3218-J-270	ROTOR, DISC BRAKE	2
24	PFOZZ	78500	1199-H-112	NUT, PLAIN, SINGLE BA	24
25	PFHZZ	78500	1854-C-289	PACKING, PREFORMED	2
26	PFHZZ	78500	S-2814-1	SCREW, CAP, HEXAGON H	32
27	PFHZZ	78500	1229-C-1511	WASHER, FLAT	32

END OF FIGURE

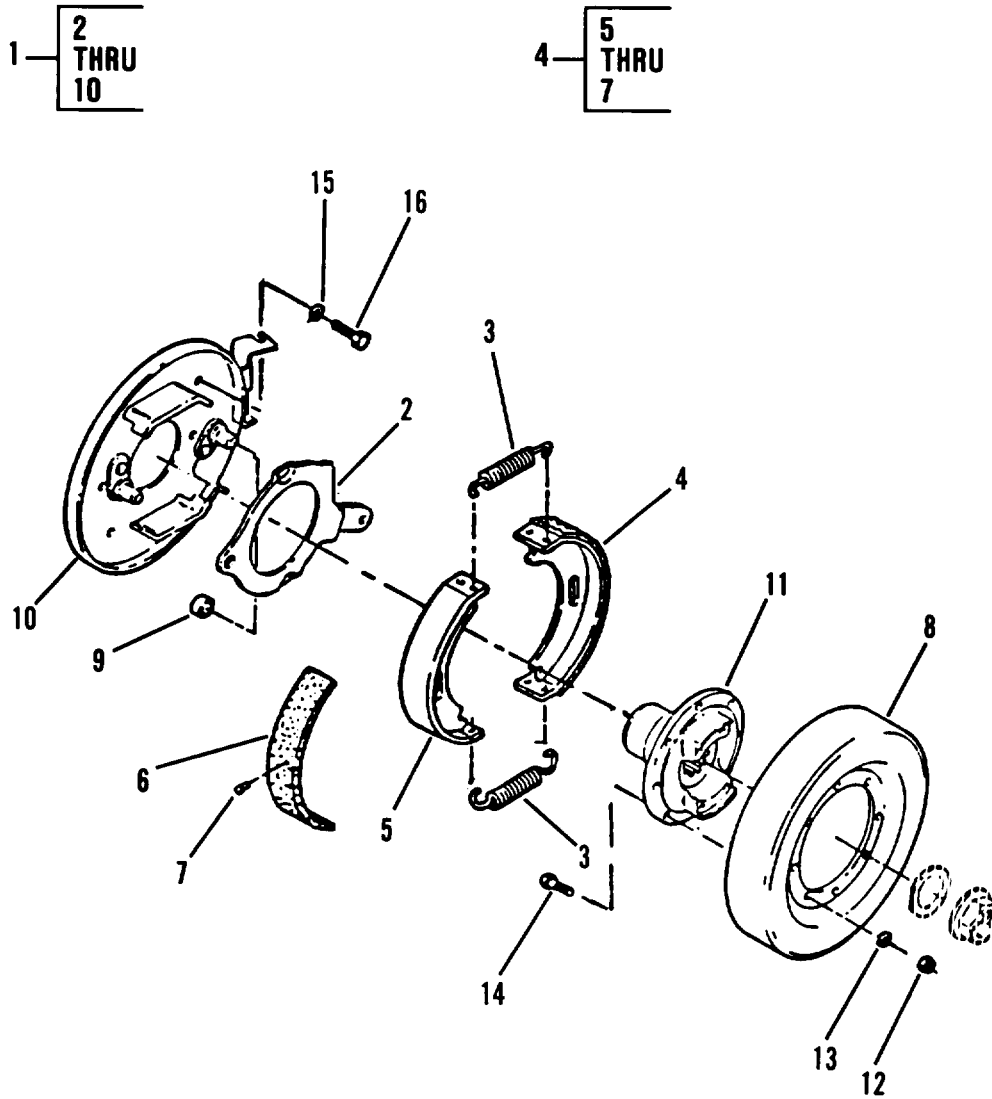

Figure 113. Parking Brake Assembly



## SECTION II

TM10-3930-660-24P

(1) ITEM NO	(2) SMR CODE	(3) CAGEC	(4) PART NUMBER	(5) DESCRIPTION AND USABLE ON CODES (UOC)	(6) QTY
GROUP 12 BRAKES					
GROUP 1201 HAND BRAKES					
FIG.113 PARKING BRAKE ASSEMBLY					
1	PBOOO	78500	DLM 10 82	BRAKE,SHOE TYPE	1
2	PAOZZ	78500	327-D-238	LEVER,MANUAL CONTRO	1
3	PAOZZ	78500	2258-Q-719	SPRING	2
4	PAOZZ	78500	A1-3722-L-194	BRAKE SHOE	2
5	XAOZZ	78500	A-3722-L-194	SHOE ASSEM BRAKE	1
6	PAOZZ	78500	2740-G-293	BRAKE LINING KIT	1
7	PAOZZ	78500	RV-354	RIVET,TUBULAR	10
8	PAOFF	78500	3719-V-74	BRAKE DRUM	1
9	PFOZZ	78500	1779-J-88	SPACER,SLEEVE	1
10	PFOZZ	78500	A4-3236-R-2228	PLATE,BACKING,BRAKE	1
11	PFOZZ	78500	3260-F-84	FLANGE,COMPANION,UN	1
12	PFOZZ	78500	NL-16-1	NUT	6
13	PFOZZ	78500	1229-K-1597	WASHER,FLAT	6
14	PFOZZ	78500	S-1610-1	SCREW,CAP,HEXAGON H	6
15	PFOZZ	78500	1299-E-1513	WASHER,FLAT	4
16	PFOZZ	78500	S-278	SCREW,CAP,HEXAGON H	4

END OF FIGURE



## SECTION II

TM10-3930-660-24P

(1) ITEM NO	(2) SMR CODE	(3) CAGEC	(4) PART NUMBER	(5) DESCRIPTION AND USABLE ON CODES (UOC)	(6) QTY
GROUP 1201 HAND BRAKES					
FIG. 114 PARKING BRAKE LEVER AND CABLE					
1	PPFZZ	96906	MS51967-5	NUT, PLAIN, HEXAGON	4
2	PFOZZ	92867	15531102	WIRE ROPE ASSEMBLY	1
3	PFOZZ	96906	MS35338-45	WASHER, LOCK	8
4	PFOZZ	96906	MS90728-39	BOLT, MACHINE	2
5	PFOZZ	96906	MS27183-12	WASHER, FLAT	6
6	PPFZZ	96906	MS35812-4	CLEVIS, ROD END	4
7	PPFZZ	08277	2708 1/2-4A	PIN, STRAIGHT, HEADED	1
8	PPFZZ	3Y949	8310127	PIN, COTTER	1
9	PPFZZ	92867	01223601	LEVER, BRAKE	1
10	PAOZZ	92867	84004336	SCREW, TAPPING	1
11	PAOZZ	96906	MS27183-12	WASHER, FLAT	1
12	PFOZZ	92867	84004334	SWITCH, PUSH	1
13	PAOZZ	96906	MS24665-283	PIN, COTTER	1
14	PFOZZ	3Y949	8305406	NUT, PLAIN, HEXAGON	1

END OF FIGURE



## SECTION II

TM10-3930-660-24P

(1) ITEM NO	(2) SMR CODE	(3) CAGEC	(4) PART NUMBER	(5) DESCRIPTION AND USABLE ON CODES (UOC)	(6) QTY
GROUP 1202 SERVICE BRAKES					
FIG. 115 DISC BRAKE CALIPER ASSEMBLY					
1	PFOFF	78500	9650414	CALIPER ASSEMBLY,DI	2
2	PFOZZ	78500	S-21012ZB-2	SCREW,CAP,HEXAGON H	8
3	PFOZZ	78500	9630134	BRACKET,MOUNTING	4
4	PFZZ	78500	9680291	PLUG,MACHINE TREAD	4
5	XAFZZ	78500	9650417	HOUSING,BRAKE	1
6	PFOZZ	78500	9680401	VALVE,BLEEDER,HYDRA	2
7	PFZZ	78500	9680595	PACKING,PREFORMED	4
8	PFZZ	78500	9630173	RETAINER,PACKING	4
9	PFZZ	78500	9640138	PISTON,HYDRAULIC BR	4
10	PFZZ	78500	1205 A 2263	PACKING,PREFORMED	4
11	PFZZ	78500	9680073	PLUG,MACHINE THREAD	1
12	PFZZ	78500	9640105	PLUG,VENT	2
13	PFZZ	78500	9689596	PACKING,PREFORMED	2
14	PAOZZ	78500	A1-3222-X-2104	DISC BRAKE SHOE	2
15	PFOZZ	78500	5-21424A-1	SCREW,CAP,HEXAGON H	8
16	PFOZZ	78500	1229-M-1625	WASHER,FLAT	8

END OF FIGURE

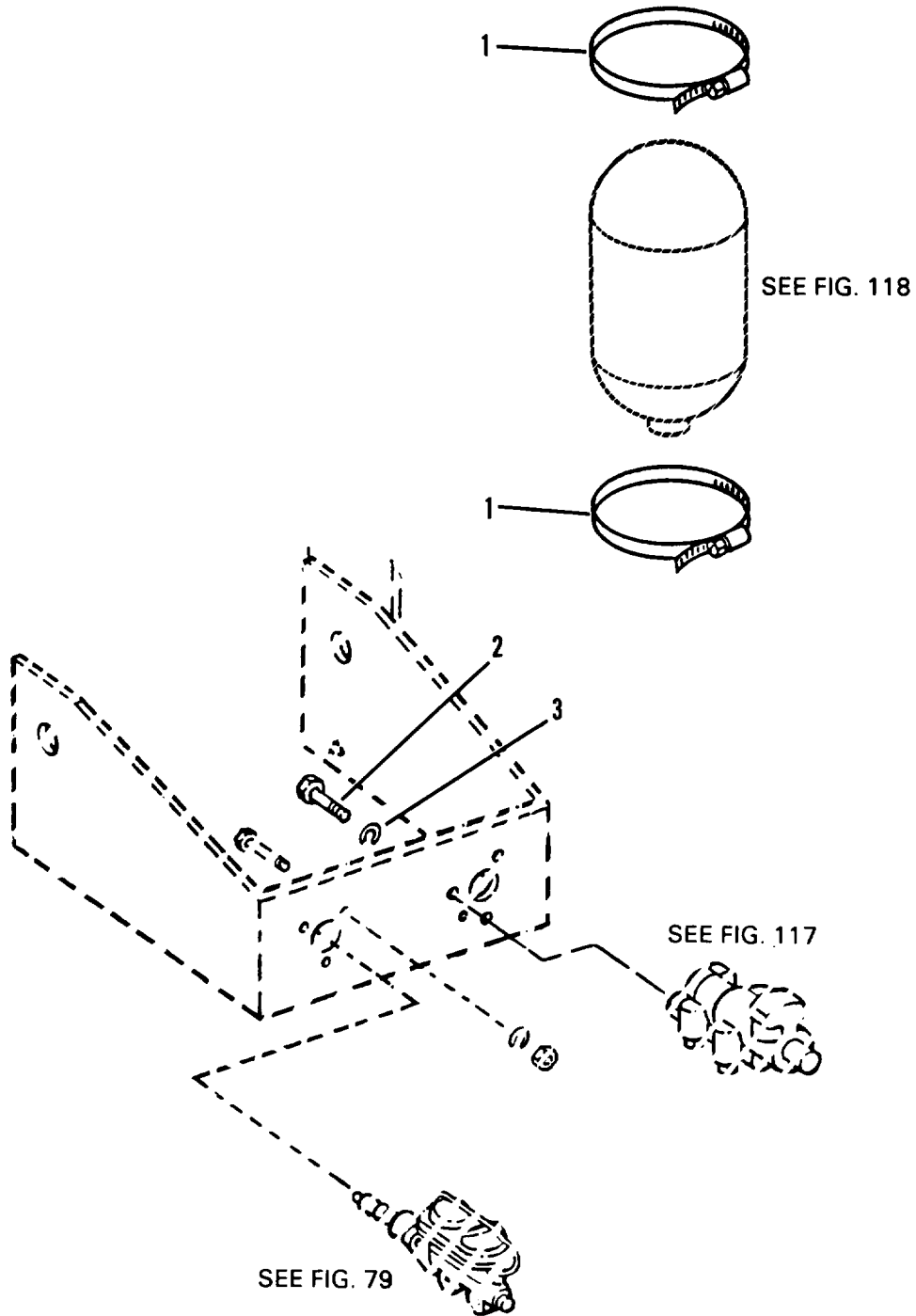

Figure 116. Mounting Hardware - Hydraulic Accumulator and Hydraulic Brake Control Valve

SECTION II                      TM10-3930-660-24P

(1) ITEM NO	(2) SMR CODE	(3) CAGEC	(4) PART NUMBER	(5) DESCRIPTION AND USABLE ON CODES (UOC)	(6) QTY
				GROUP 1204 HYDRAULIC BRAKE SYSTEM	
				FIG. 116 MOUNTING WARDWARE - HYDRAULIC ACCUMULATOR AND HYDRAULIC BRAKE CONTROL VALVE	
1	PFOZZ	96906	MS35842-16	CLAMP, HOSE	2
2	PFZZ	96906	MS90727-87	SCREW, CAP, HEXAGON H	3
3	PFZZ	96906	MS35338-47	WASHER, LOCK	3
				END OF FIGURE	

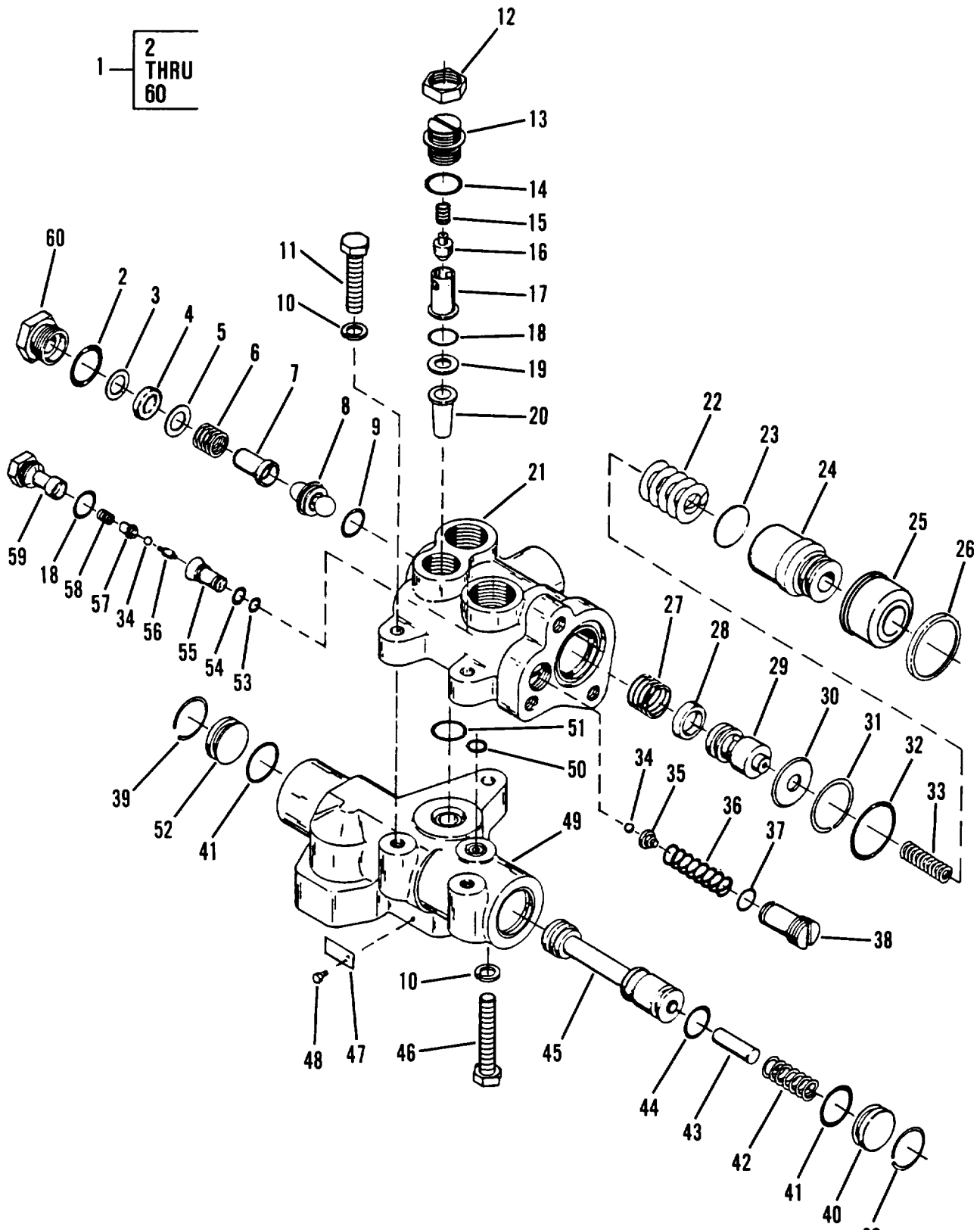

Figure 117. Hydraulic Brake Control Valve Assembly



## SECTION II

TM10-3930-660-24P

(1) ITEM NO	(2) SMR CODE	(3) CAGEC	(4) PART NUMBER	(5) DESCRIPTION AND USABLE ON CODES (UOC)	(6) QTY
GROUP 1204 HYDRAULIC BRAKE SYSTEM					
FIG. 117 HYDRAULIC BRAKE CONTROL VALVE ASSEMBLY					
1	PFFFF	92865	06-460-844	VALVE,BRAKE,PNEUMAT	1
2	KFFZZ	92865	B-117LS012	O-RING PART OF KIT P/N 06-459-004	1
3	KFFZZ	92865	B-610699	RING,BACK-UP PART OF KIT P/N 06-459-004	1
4	KFFZZ	92865	B-610704	CUP PART OF KIT P/N 06-459-004	1
5	XAFZZ	92865	B-610707	WASHER	1
6	XAFZZ	92865	B-610706	SPRING	1
7	XAFZZ	92865	B-611531	GUIDE	1
8	XAFZZ	92865	B-611528	VALVE&BALL ASSY	1
9	KFFZZ	92865	B-105LS013	O-RING PART OF KIT P/N 06-459-004	1
10	XAFZZ	92865	33-125-007	WASHER,LOCK	3
11	XAFZZ	92865	33-255-030	SCREW,CAP	2
12	XAFZZ	92865	B-610732	NUT	1
13	XAFZZ	92865	B-610731	ADJ.SCREW ASSY	1
14	KFFZZ	92865	B-117LS010	O-RING PART OF KIT P/N 06-459-004	1
15	XAFZZ	92865	32-660-282	SPRING	1
16	KFFZZ	92865	B-610924S	POPPET PART OF KIT P/N 06-459-004	1
17	XAFZZ	92865	B-610956	SEAT	1
18	KFFZZ	92865	B-117LS008	O-RING PART OF KIT P/N 06-459-004	2
19	XAFZZ	92865	B-610737	WASHER	1
20	KFFZZ	92865	B-610727	FILTER PART OF KIT P/N 06-459-004	1
21	XAFZZ	92865	30-100-296	HOUSING,CONTROL	1
22	XAFZZ	92865	B-615511	SPRING	1
23	XAFZZ	92865	B-610717	SHIM .028-.032 IN.THICK	V
23	XAFZZ	92865	B-610716	SHIM .017-.020 IN. THICK	V
23	XAFZZ	92865	30-390-074	SHIM .005-.008 IN. THICK	V
23	XAFZZ	92865	30-390-099	SHIM .0035-.0045 IN. THICK	V
24	XAFZZ	92865	B-615509	PISTON	1
25	KFFZZ	92865	B-615507	BOOT PART OF KIT P/N 06-459-004	1
26	KFFZZ	92865	B-611052	RING PART OF KIT P/N 06-459-004	1
27	XAFZZ	92865	B-129898	SPRING	1
28	KFFZZ	92865	B-610746	CUP PART OF KIT P/N 06-459-004	1
29	XAFZZ	92865	B-615989	PLUNGER	1
30	XAFZZ	92865	30-110-013	WASHER	1
31	XAFZZ	92865	B-610455	RING,RETAINING	1
32	KFFZZ	92865	B-105LS027	O-RING PART OF KIT P/N 06-459-004	1
33	XAFZZ	92865	B615513	SPRING	1
34	XAFZZ	92865	B-907093	BALL	2
35	XAFZZ	92865	B-611041	SEAT	1
36	XAFZZ	92865	B-610728	SPRING	1
37	KFFZZ	92865	B-113LA015	O-RING PART OF KIT P/N 06-459-004	1
38	XAFZZ	92865	B-610738	PLUG&LOCK'N PIN ASM	1
39	XAFZZ	92865	B-610701	RING,RETAINING	2
40	XAFZZ	92865	30-030-156	PLUG	1
41	KFFZZ	92865	32-630-011	PACKING,PREFORMED PART OF KIT P/N 06-459-004	2
42	XAFZZ	92865	B-610734	SPRING	1

## SECTION II

TM10-3930-660-24P

(1) ITEM NO	(2) SMR CODE	(3) CAGEC	(4) PART NUMBER	(5) DESCRIPTION AND USABLE ON CODES (UOC)	(6) QTY
43	XAFZZ	92865	B-610736	STOP	1
44	KFFZZ	92865	32-630-080	O-RING PART OF KIT P/N 06-459-004	1
45	XAFZZ	92865	B-610729	SPOOL	1
46	XAFZZ	92865	33-255-058	SCREW,CAP	1
47	XAFZZ	92865	32-830-126	LABEL	1
48	XAFZZ	92865	33-200-001	SCREW,MACHINE	2
49	XAFZZ	92865	30-100-297	CHARGING HOUSE	1
50	KFFZZ	92865	32-630-109	O-RING PART OF KIT P/N 06-459-004	1
51	KFFZZ	92865	32-630-108	O-RING PART OF KIT P/N 06-459-004	1
52	XAFZZ	92865	30-030-157	PLUG	1
53	KFFZZ	92865	B-610719	O-RING PART OF KIT P/N 06-459-004	1
54	KFFZZ	92865	B-610723	O-RING PART OF KIT P/N 06-459-004	1
55	XAFZZ	92865	B-610953	INSERT	1
56	XAFZZ	92865	B-615512	SPOOL	1
57	XAFZZ	92865	B-611038	STOP	1
58	XAFZZ	92865	B-610724	SPRING	1
59	XAFZZ	92865	B-610726	PLUG	1
60	XAFZZ	92865	B-611532	PLUG	1

END OF FIGURE



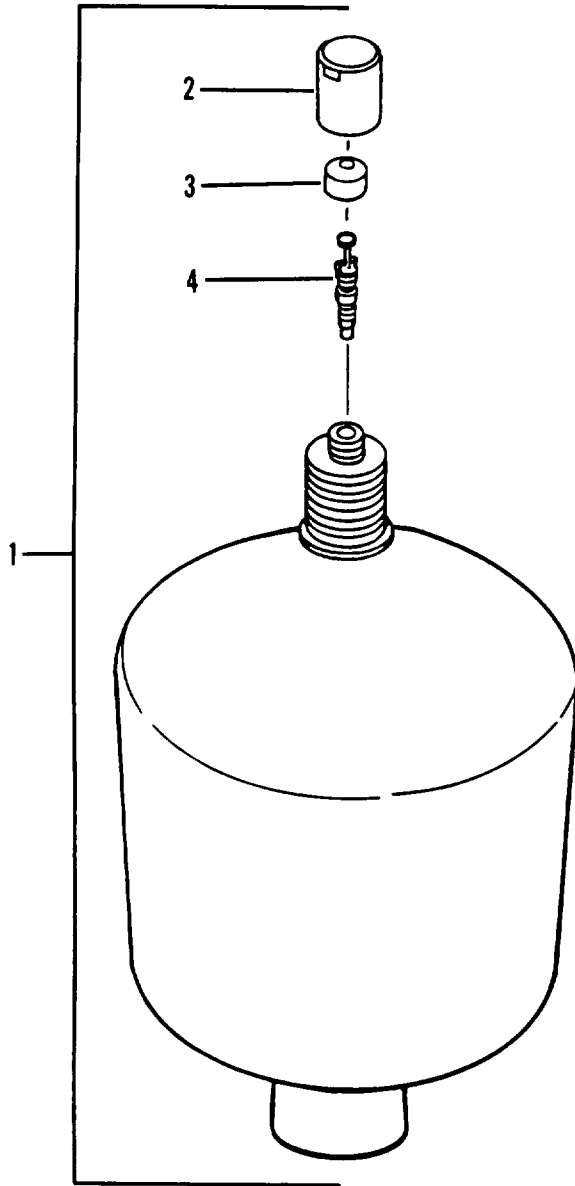

Figure 118. Hydraulic Brake Accumulator

SECTION II                      TM10-3930-660-24P

(1) ITEM NO	(2) SMR CODE	(3) CAGEC	(4) PART NUMBER	(5) DESCRIPTION AND USABLE ON CODES (UOC)	(6) QTY
				GROUP 1204 HYDRAULIC BRAKE SYSTEM	
				FIG. 118 HYDRAULIC BRAKE ACCUMULATOR	
1	PFOOO	53867	0-531-503-628	ACCUMULATOR, HYDRAUL	1
2	PFOZZ	53867	1533-317-004	CAP, VALVE, GAS, CYLIN	1
3	PFOZZ	53867	1530521006	CAP, VALVE, GAS, CYLIN	1
4	PFOZZ	53867	1-537-411-010	CORE, VALVE GAS	1
				END OF FIGURE	

2 — 3  
AND  
4

10 — 11  
AND  
12

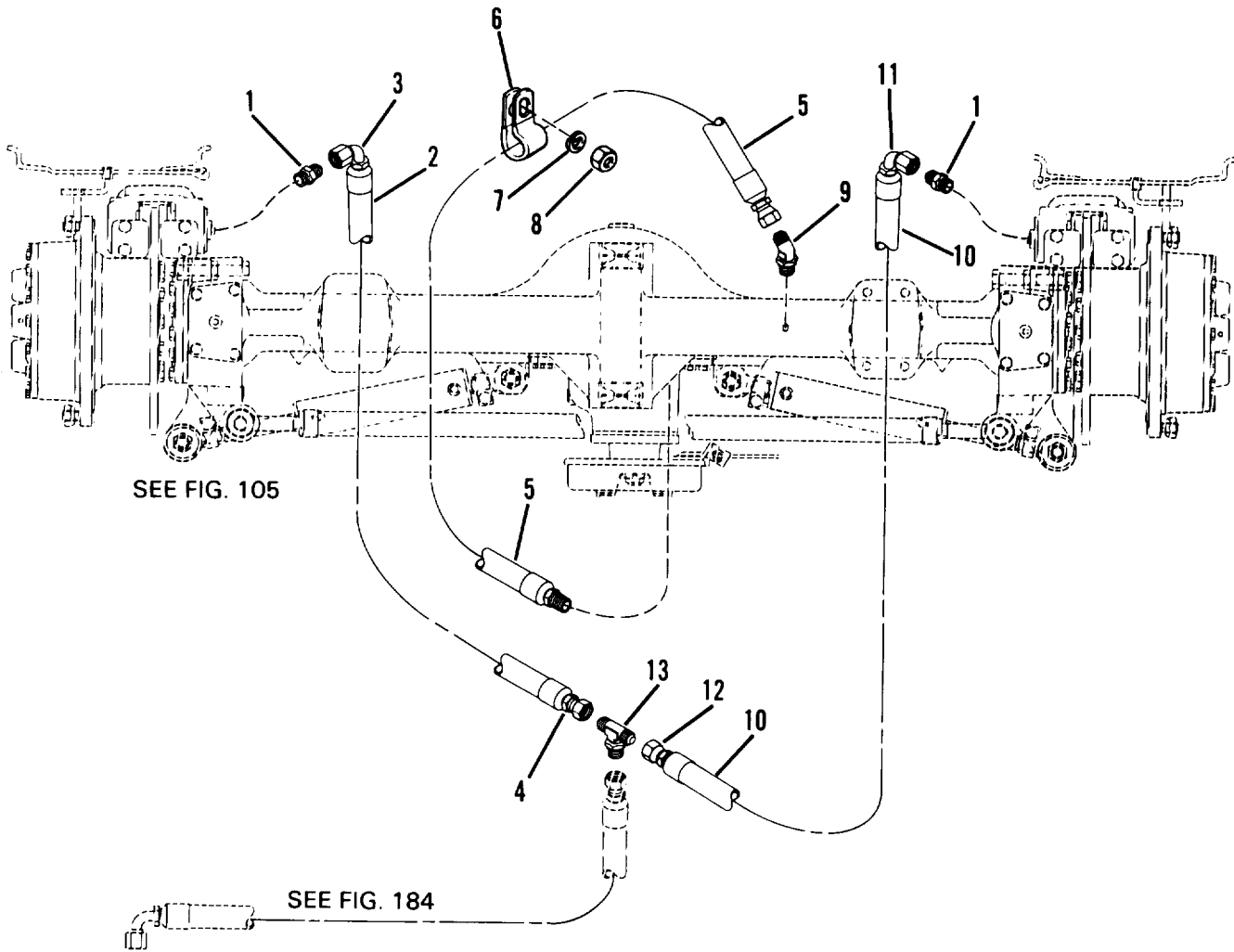

Figure 119. Hydraulic Brake Lines and Axle Breather Hose, Front Axle

## SECTION II TM10-3930-660-24P

(1) ITEM NO	(2) SMR CODE	(3) CAGEC	(4) PART NUMBER	(5) DESCRIPTION AND USABLE ON CODES (UOC)	(6) QTY
GROUP 1204 HYDRAULIC BRAKE SYSTEM					
FIG. 119 HYDRAULIC BRAKE LINES AND AXLE BREATHER HOSE, FRONT AXLE					
1	PFOZZ	98441	4-5F5BXS	ADAPTER, STRAIGHT, TU W/O RING	2
2	PAOZZ	36949	6604662	HOSE ASSEMBLY, NONME	1
3	PFOZZ	01276	FC5143-0404S	ELBOW, TUBE TO HOSE JIC 37 DEG SWIVEL ELBOW 90 DEG SHORT DROP 7/16 - 20 TH'D	1
4	PFOZZ	63906	4F-6FJSR	ADAPTER, STRAIGHT, TU JIC FEMALE SWIVEL NUT CONNECTOR 9/16 - 18 TH'D	1
5	PFOZZ	3Y949	6605172	HOSE ASSEMBLY, NONME	1
6	PFOZZ	75272	COV-0911Z1	CLAMP, LOOP	1
7	PFOZZ	99539	CBM21389	WASHER, LOCK	1
8	PFOZZ	96906	MS51967-2	NUT, PLAIN, HEXAGON	1
9	PFOZZ	96906	MS51508A4	ELBOW, PIPE TO TUBE	1
10	PAOZZ	3Y949	2712092	HOSE ASSEMBLY, NONME	1
11	PFOZZ	01276	FC5143-0404S	ELBOW, TUBE TO HOSE	1
12	PFOZZ	63906	4F-6FJSR	ADAPTER, STRAIGHT, TU	1
13	PFOZZ	96906	MS51515A6	TEE, TUBE	1

END OF FIGURE

2  
3  
AND  
4

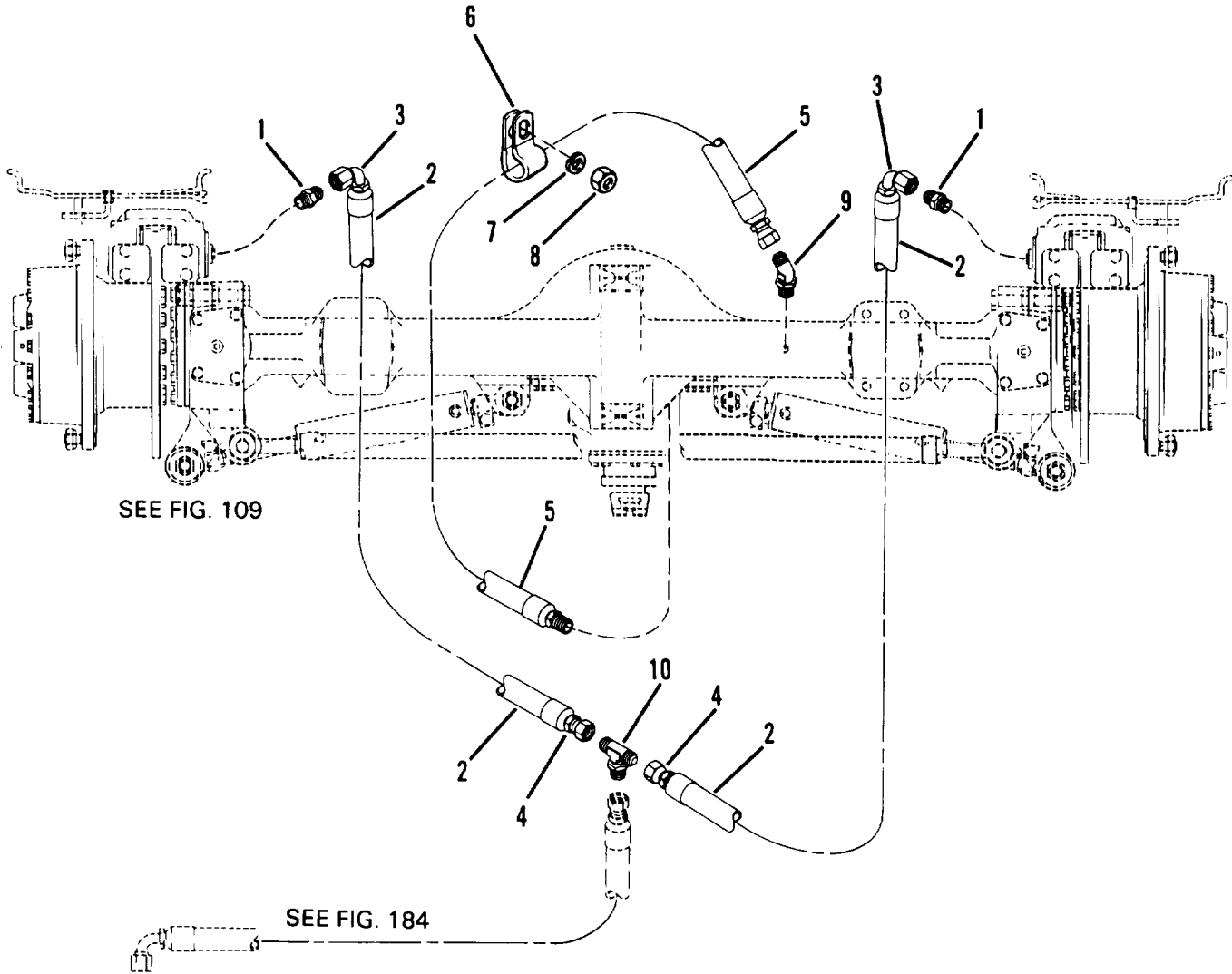

Figure 120. Hydraulic Brake Lines and Axle Breather Hose, Rear Axle



(1) ITEM NO	(2) SMR CODE	(3) CAGEC	(4) PART NUMBER	(5) DESCRIPTION AND USABLE ON CODES (UOC)	(6) QTY
GROUP 1204 HYDRAULIC BRAKE SYSTEM					
FIG. 120 HYDRAULIC BRAKE LINES AND AXLE BREATHER HOSE, REAR AXLE					
1	PFOZZ	98441	4-5F5BXS	ADAPTER, STRAIGHT, TU W/O RING	2
2	PAOZZ	3Y949	2712092	HOSE ASSEMBLY, NONME	2
3	PFOZZ	01276	FC5143-0404S	ELBOW, TUBE TO HOSE	1
4	PFOZZ	63906	4F-6FJSR	ADAPTER, STRAIGHT, TU	1
5	PFOZZ	3Y949	6605172	HOSE ASSEMBLY, NONME	1
6	PFOZZ	75272	COV-0911Z1	CLAMP, LOOP	1
7	PFOZZ	56161	10516261	WASHER, LOCK	1
8	PFOZZ	96906	MS51967-2	NUT, PLAIN, HEXAGON	1
9	PFOZZ	96906	MS51508A4	ELBOW, PIPE TO TUBE	1
10	PFOZZ	96906	MS51515A6	TEE, TUBE	1

END OF FIGURE

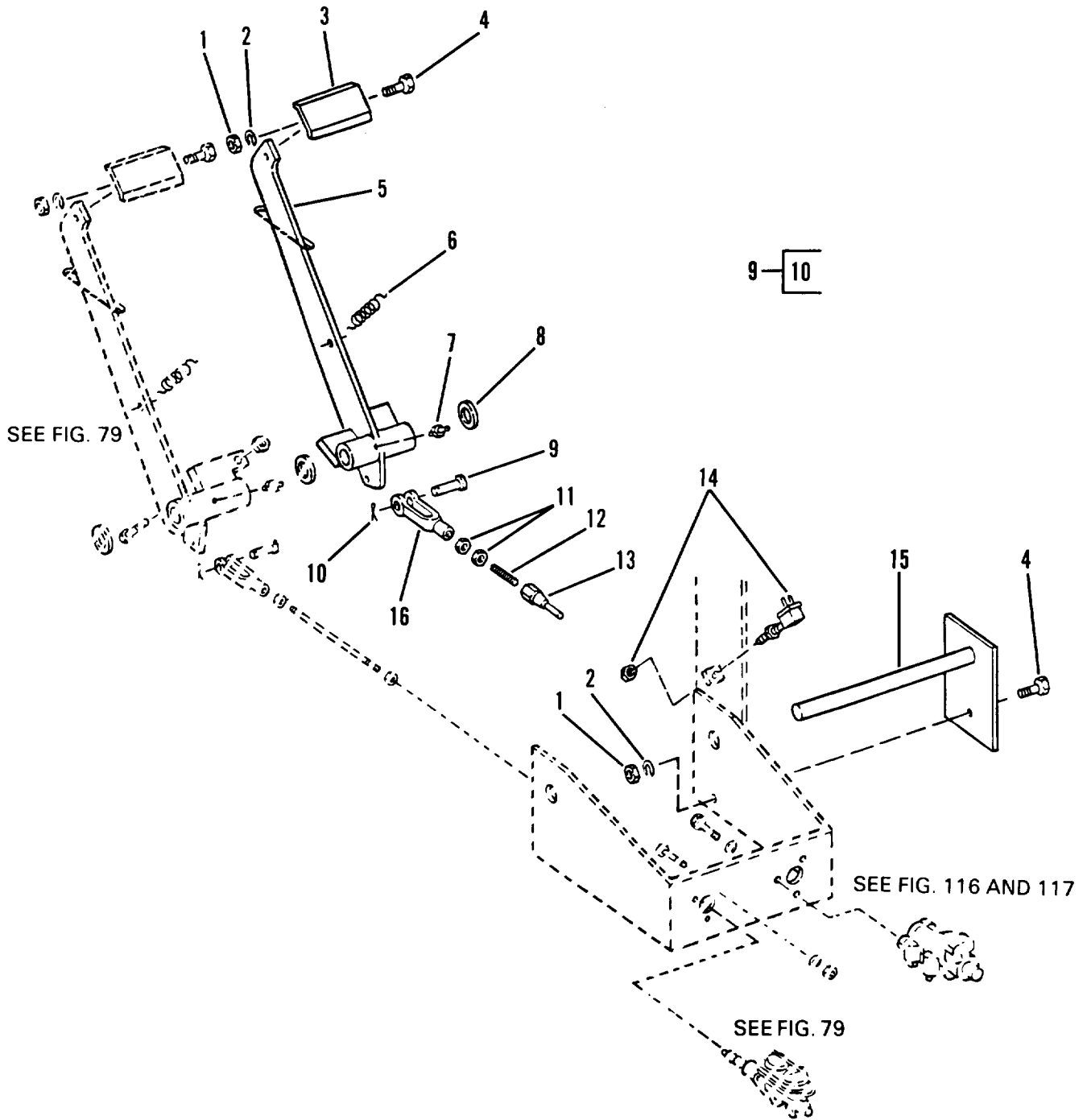

Figure 121. Hydraulic Brake Foot Control

## SECTION II

TM10-3930-660-24P

(1) ITEM NO	(2) SMR CODE	(3) CAGEC	(4) PART NUMBER	(5) DESCRIPTION AND USABLE ON CODES (UOC)	(6) QTY
GROUP 1206 MECHANICAL BRAKE SYSTEM					
FIG. 121 HYDRAULIC BRAKE FOOT CONTROL					
1	PFOZZ	96906	MS51967-2	NUT, PLAIN, HEXAGON	2
2	PFOZZ	96906	MS35338-44	WASHER, LOCK	2
3	PFOZZ	3Y949	7062512	PAD, PEDAL	1
4	PFOZZ	96906	MS90728-10	SCREW, CAP, HEXAGON H	2
5	PFOZZ	3Y949	6602623	PEDAL, CONTROL	1
6	PFOZZ	3Y949	6609601	SPRING, HELICAL, EXTE	1
7	PFOZZ	96906	MS15003-6	FITTING, LUBRICATION	1
8	PFOZZ	96906	MS27183-23	WASHER, FLAT	1
9	PFOZZ	08277	2708-1/2-7B	PIN, STRAIGHT HEADED INCLUDES 1/8 IN COTTER PIN	1
10	PFOZZ	96906	MS24665-353	PIN, COTTER	1
11	PFOZZ	96906	MS35691-53	NUT, PLAIN, HEXAGON	2
12	PFOZZ	3Y949	7062731	PIN, STRAIGHT, HEADED	1
13	PFOZZ	92865	30-020-146	ROD, END, THREADED	1
14	PFOZZ	13445	91042-05	SWITCH, PUSH	1
15	PFOZZ	3Y949	6602612	SHAFT, STRAIGHT	1
16	PFOZZ	71843	2708-7B	CLEVIS, ROD END	1

END OF FIGURE

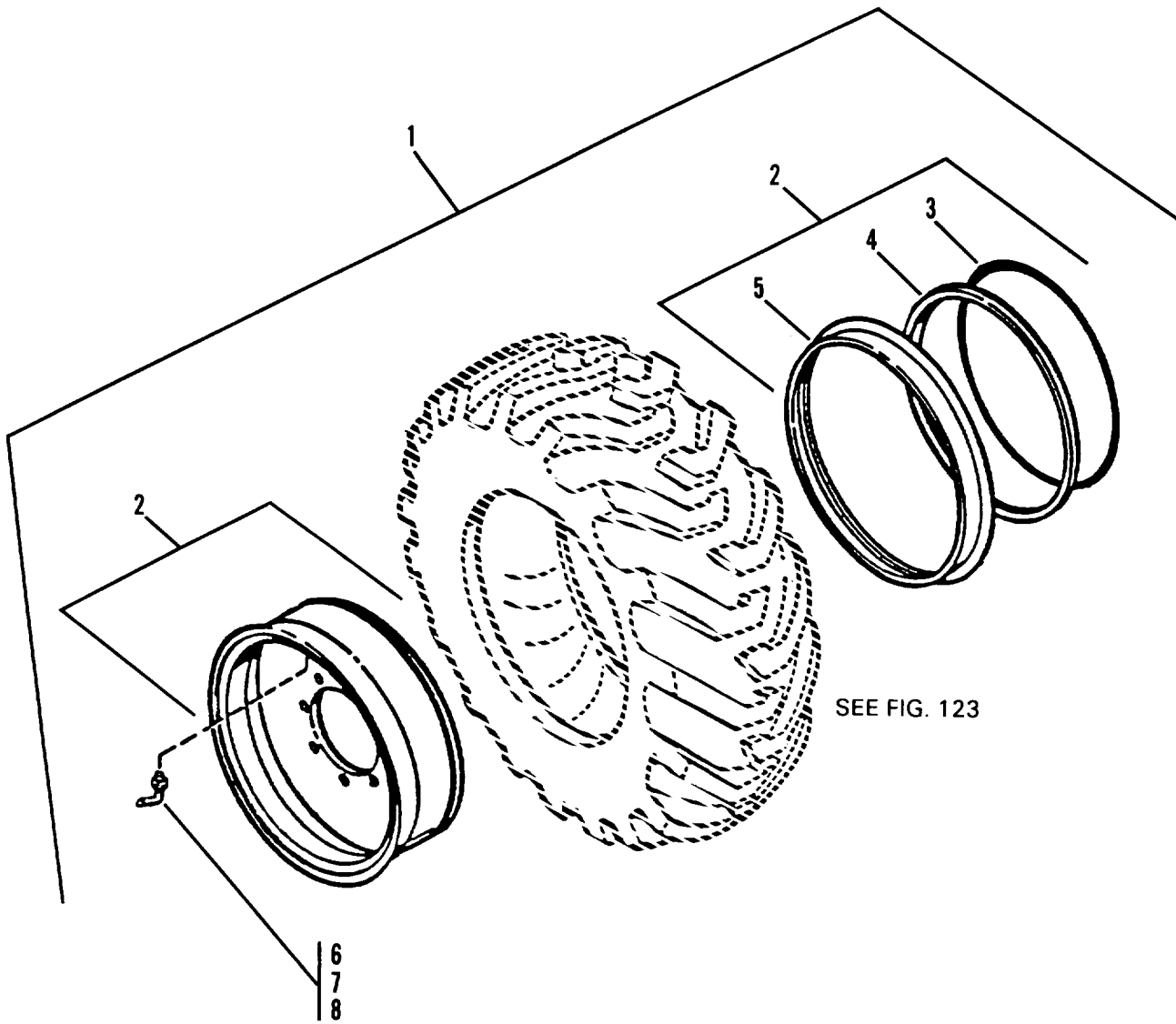

Figure 122. Wheel Assembly

## SECTION II

TM10-3930-660-24P

(1) ITEM NO	(2) SMR CODE	(3) CAGEC	(4) PART NUMBER	(5) DESCRIPTION AND USABLE ON CODES (UOC)	(6) QTY
				GRUP 13 WHEELS AND TRACKS	
				GROUP 1311 WHEEL ASSEMBLY	
				FIG. 122 WHEEL ASSEMBLY	
1	A0000	3Y949	6608582	TIRE/WHEEL ASSEM.LH	2
1	A0000	3Y949	6608592	TIRE/WHEEL ASSEM.RH	2
2	PFOOO	40121	04278706	WHEEL,PNEUMATIC TIR	1
3	PAOZZ	3Y949	8786553	PACKING,PREFORMED	1
4	PFOZZ	3Y949	8786552	RING,LOCK,AUTOMOTIV	1
5	PFOZZ	3Y949	8786551	RING,ALIGNING,DUAL	1
6	PFOZZ	63900	8807N-4	REDUCER,PIPE	1
7	PAOZZ	63900	8807N-3	HEAD,VALVE	1
8	PAOZZ	27783	691	VALVE,PNEUMATIC TIR	1
				END OF FIGURE	

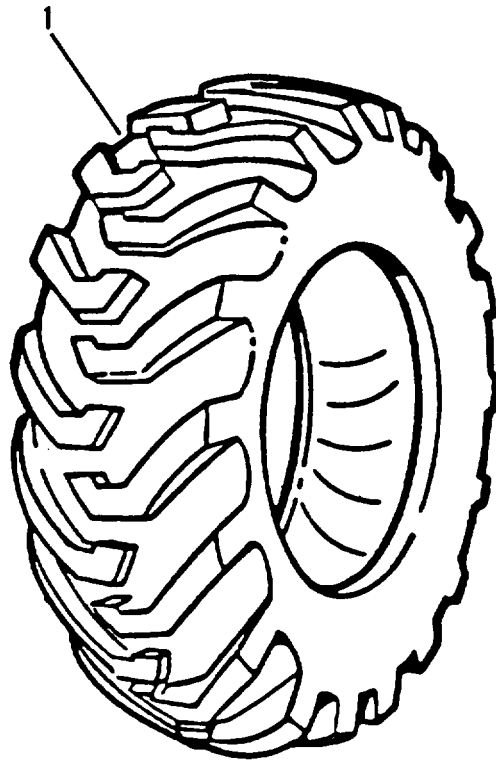

Figure 123. Tire

SECTION II TM10-3930-660-24P

(1) ITEM NO	(2) SMR CODE	(3) CAGEC	(4) PART NUMBER	(5) DESCRIPTION AND USABLE ON CODES (UOC)	(6) QTY
				GROUP 1313 TIRES, TUBES, TIRE CHAINS	
				FIG. 123 TIRE	
1	PAOFH	81348	GP4A/17.50-25/F/ LDGP	TIRE,PNEUMATIC	4
				END OF FIGURE	

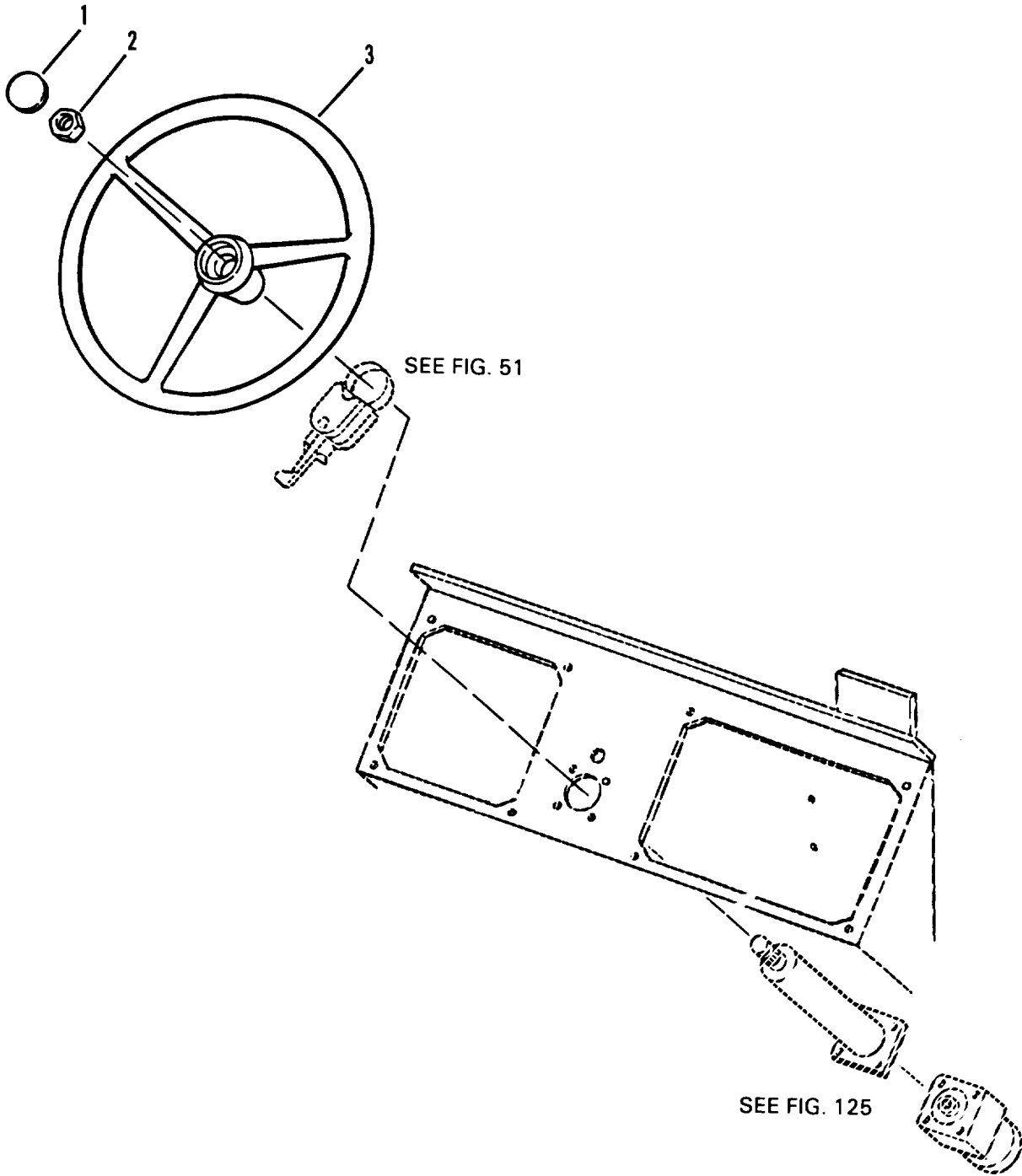

Figure 124. Steering Wheel Assembly



SECTION II TM10-3930-660-24P

(1) ITEM NO	(2) SMR CODE	(3) CAGEC	(4) PART NUMBER	(5) DESCRIPTION AND USABLE ON CODES (UOC)	(6) QTY
				GROUP 14 STEERING	
				GROUP 1401 MECHANICAL STEERING GEAR ASSEMBLY	
				FIG. 124 STEERING WHEEL ASSEMBLY	
1	PFOZZ	82999	12187-00	CAP, PROTECTIVE, DUST	1
2	PFOZZ	96151	21084-000	NUT, PLAIN, HEXAGON	1
3	PFOZZ	82999	12186-00	STEERING WHEEL	1
				END OF FIGURE	

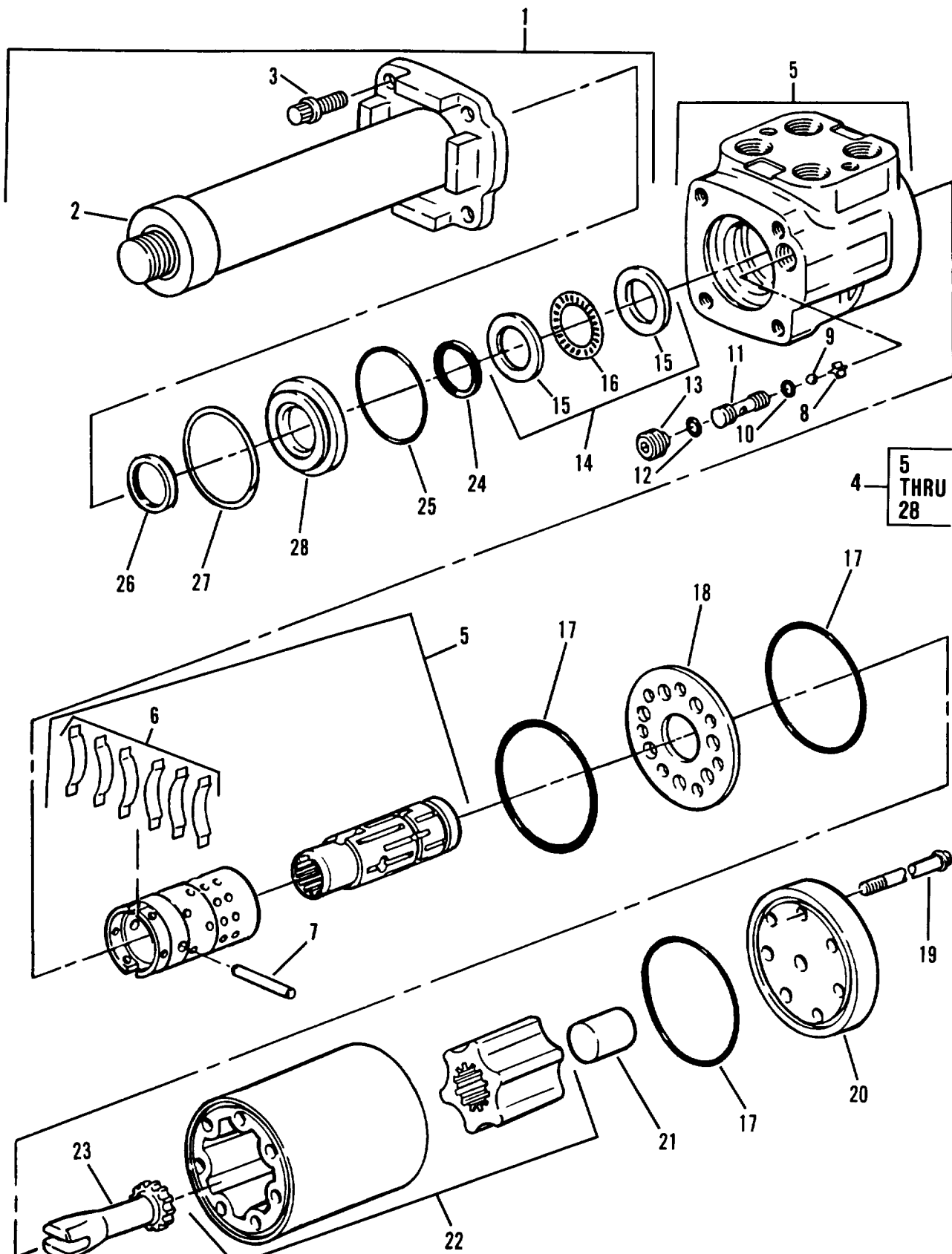

Figure 125. Steering Column and Control Valve

## SECTION II

TM10-3930-660-24P

(1) ITEM NO	(2) SMR CODE	(3) CAGEC	(4) PART NUMBER	(5) DESCRIPTION AND USABLE ON CODES (UOC)	(6) QTY
GROUP 1401 MECHANICAL STEERING GEAR ASSEMBLY					
FIG. 125 STEERING COLUMN AND CONTROL VALVE					
1	PFOOO	9G527	204-1036-006	HOUSING,STEERING CO	1
2	XAOZZ	9G527	22225-009	SHAFT/COLUMN S/A	1
3	PFOZZ	9G527	21047-001	SCREW,HEXAGON H THESE SCREWS ARE SUPPLIED WITH NEW COLUMN AND VALVE ASSEMBLIES ONLY. THEY ARE TOO SHORT FOR USE IN THE 6KVRRTFL. DISCARD AND REPLACE WITH TRAK P/N 8303675 OR EQUIVALENT (SEE FIG.51, ITEM 24)	4
4	PFOFF	9G527	213-1014-001	HOUSING,STEERING CO	1
5	PFZZZ	96151	8348	VALVE,STEERING SELE	1
6	PFZZZ	9G527	64431	SPRING KIT	1
7	PFZZZ	96151	15	PIN,CENTERING	1
8	PFZZZ	17875	6862	FASTENER,FLARE LOCK	1
9	PFZZZ	96151	18001	BALL, BEARING	1
10	KFFZZ	9G527	15006	PACKING,PREFORMED PART OF KIT P/N 64418	1
11	PFZZZ	96151	8318	SEAT,VALVE	1
12	KFFZZ	9G527	15007	PACKING,PREFORMED PART OF KIT P/N 64418	1
13	PFZZZ	10988	D82805	SETSCREW	1
14	PFZZZ	96151	64009	BEARING,NEEDLE,KIT	1
15	PFZZZ	10988	D82804	BEARING,WASHER,THRU	2
16	PFZZZ	77640	065989	RETAINER AND ROLLER	1
17	KFFZZ	9G527	9086-002	SEAL PART OF KIT P/N 64418	3
18	PFZZZ	11083	3G6905	RING ASSEMBLY,ELECT	1
19	PFZZZ	9G527	5389-013	SCREW,CAP,HEXAGON H	7
20	PFZZZ	96151	8438	PLATE,RETAINING,SHA	1
21	PFZZZ	9G527	22362-001	SPACER,SLEEVE	1
22	PFZZZ	9G527	8618-010	GEAR ROTOR SET,ROTA	1
23	PFZZZ	96151	5126	GEARSHAFT,SPUR	1
24	KFFZZ	9G527	20599	SEAL,QUAD RING PART OF KIT P/N 64418	1
25	KFFZZ	9G527	15074	PACKING,PREFORMED PART OF KIT P/N 64418	1
26	KFFZZ	9G527	844	SEAL,DUST PART OF KIT P/N 64418	1
27	PFZZZ	96151	14317	RING,RETAINING	1
28	PFZZZ	96151	7443	BUSHING,SLEEVE	1

END OF FIGURE

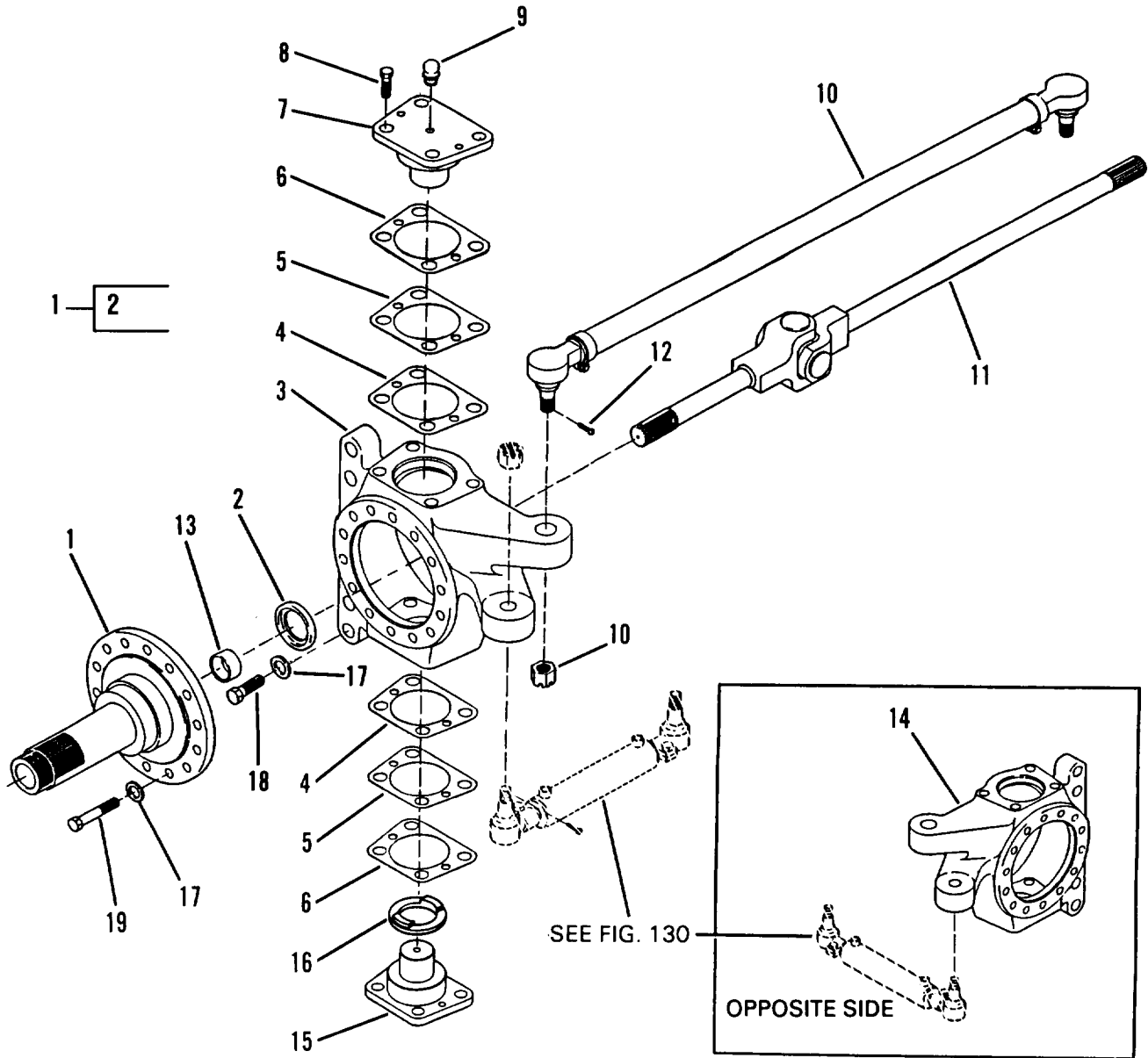

Figure 126. Steering Knuckle, Tie Rod, Universal Joint and Spindle

## SECTION II

TM10-3930-660-24P

(1) ITEM NO	(2) SMR CODE	(3) CAGEC	(4) PART NUMBER	(5) DESCRIPTION AND USABLE ON CODES (UOC)	(6) QTY
				GROUP 1401 MECHANICAL STEERING GEAR ASSEMBLY	
				FIG. 126 STEERING KNUCKLE, TIE ROD, UNIVERSAL JOINT, AND SPINDLE	
1	PPFZZ	78500	A-3213-P-1550	SPINDLE, WHEEL, DRIVI	2
2	PAFZZ	78500	A-1205-G-1047	SEAL, PLAIN ENCASED	2
3	PPFZZ	78500	3111-D-2994	SPINDLE, WHEEL, DRIVI	1
4	PPFZZ	78500	2203-B-7854	SHIM 0.003 IN SHIM	10
5	PPFZZ	78500	2203-C-7855	SHIM 0.005 IN SHIM	8
6	PPFZZ	78500	2203-D-7856	SHIM 0.010 IN SHIM	4
7	PPFZZ	78500	3266-A-781	SPINDLE, WHEEL, DRIVI UPPER	2
8	PPFZZ	78500	S-2910-1	SCREW	16
9	PFOZZ	78500	1199-B-3226	FITTING, LUBRICATION	4
10	PFOZZ	78500	A1-3102-Z-3874	TIE ROD, STEERING	2
11	PFOZZ	78500	A-3202-W-8759	UNIVERSAL JOINT	4
12	PFOZZ	99832	5745-24	PIN, COTTER	6
13	PFOZZ	78500	1825-F-265	BUSHING, SLEEVE	4
14	PPFZZ	78500	3111-B-2992	SPINDLE, WHEEL, DRIVI	2
15	PPFZZ	78500	3266-Z-780	SPINDLE, WHEEL, DRIVI LOWER	2
16	PPFZZ	78500	1229-F-2840	WASHER	2
17	PPFZZ	78500	1229-U-1503	WASHER, FLAT	28
18	PPFZZ	78500	S-21010-1	SCREW, CAP, HEXAGON H	8
19	PPFZZ	78500	S-21014-1	SCREW, CAP, HEXAGON H	20

END OF FIGURE

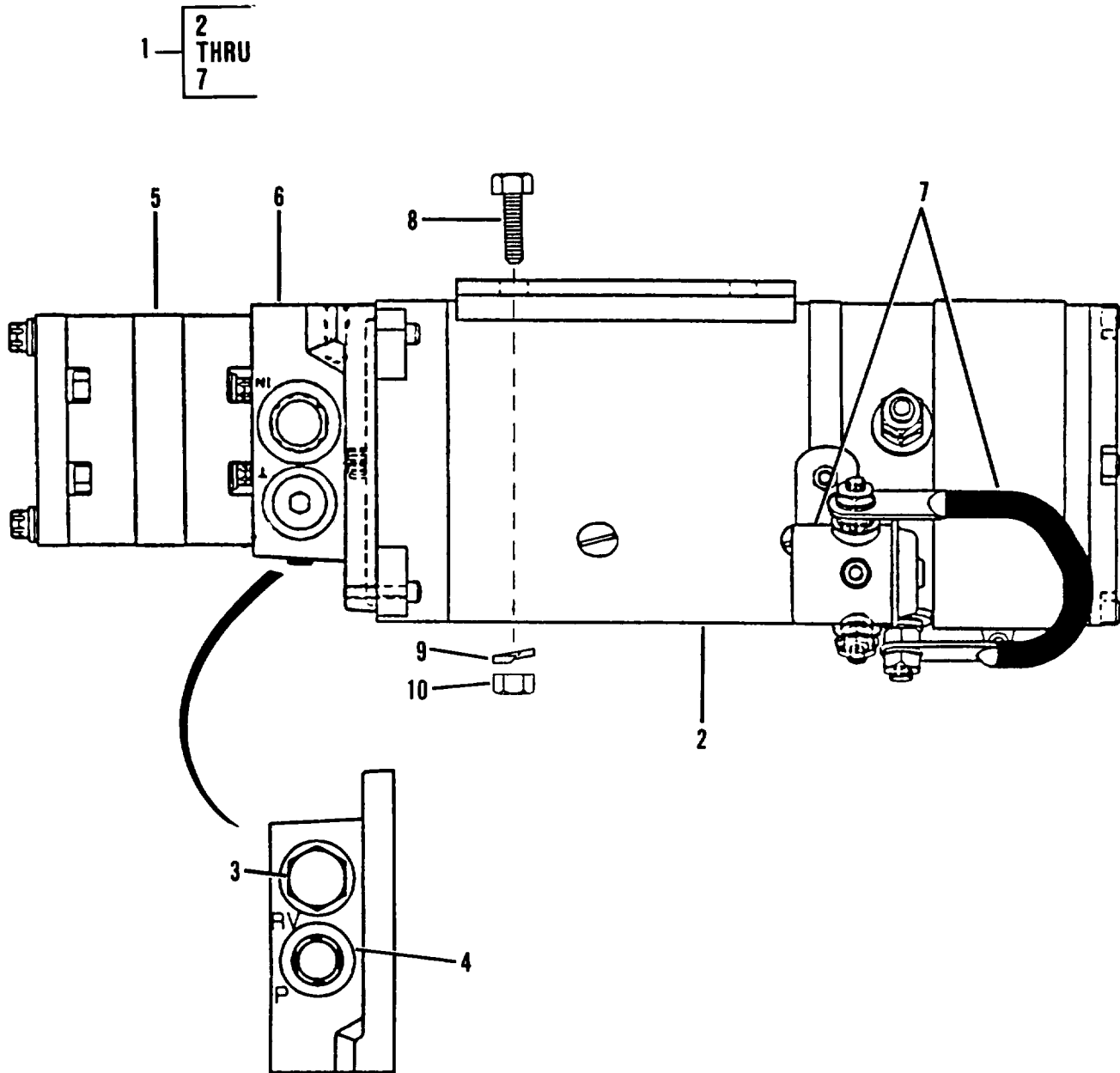

Figure 127. Emergency Steering Pump and Motor

(1) ITEM NO	(2) SMR CODE	(3) CAGEC	(4) PART NUMBER	(5) DESCRIPTION AND USABLE ON CODES (UOC)	(6) QTY
				GROUP 1410 HYDRAULIC PUMP OR FLUID MOTOR ASSEMBLY	
				FIG. 127 EMERGENCY STEERING PUMP AND MOTOR	
1	PBOFF	53899	DM-00031	PUMP ASSEMBLY, POWER	1
2	PPFZZ	53899	MD-8	MOTOR, HYDRAULIC	1
3	PPFZZ	53899	RV-12	RELIEF ASSEMBLY, VAL	1
4	PPFZZ	53899	VL-04	VALVE, CHECK	1
5	PAFZZ	53899	PM-5.0	PUMP, ROTARY	1
6	PPFZZ	53899	N-92	COVER, HYDRAULIC, PUM	1
7	PPFZZ	53899	W-12	WIRING HARNESS	1
8	PFOZZ	96906	MS90728-62	SCREW, CAP, HEXAGON H	4
9	PFOZZ	22938	4700-4	WASHER, LOCK	4
10	PFOZZ	96906	MS51967-8	NUT, PLAIN, HEXAGON	4

END OF FIGURE

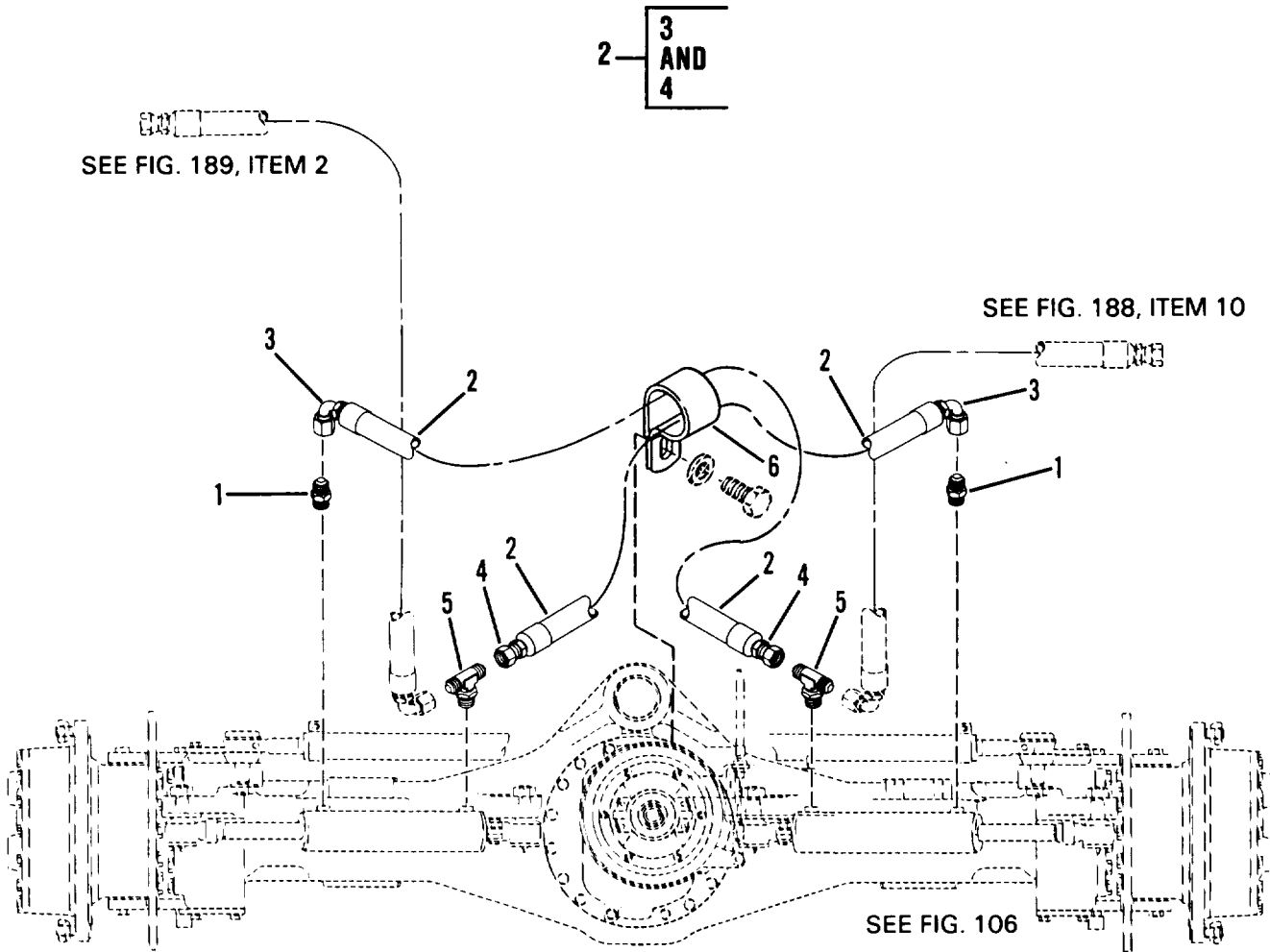

Figure 128. Hydraulic Steering Lines and Fittings, Front Axle



## SECTION II TM10-3930-660-24P

(1) ITEM NO	(2) SMR CODE	(3) CAGEC	(4) PART NUMBER	(5) DESCRIPTION AND USABLE ON CODES (UOC)	(6) QTY
GROUP 1411 HOSES, LINES, FITTINGS					
FIG. 128 HYDRAULIC STEERING LINES AND FITTINGS, FRONT AXLE					
1	PFOZZ	96906	MS51525A6	ADAPTER, STRAIGHT, TU W/O RING	2
2	MOOOO	3Y949	6604762	HOSE ASSY MAKE FROM SAE 100R1AT HOSE .38 I.D., .60 O.D. CUT TO 37" LG.P/N 421-6	2
3	PFOZZ	01276	FC5143-0606S	ELBOW, TUBE TO HOSE JIC 37 DEG. SWIVEL ELBOW 90 DEG. SHORT DROP 9/ 16 - 18 TH'D	2
4	PFOZZ	98441	20642-6-6	ADAPTER, STRAIGHT, TU JIC FEMALE SWIVEL NUT CONNECTOR 9/16 - 18 TH'D.	2
5	PFOZZ	96906	MS51529A6	TEE, TUBE TO BOSS W/O RING	2
6	PAFZZ	75272	COV2117Z1	CLAMP, LOOP	1
END OF FIGURE					

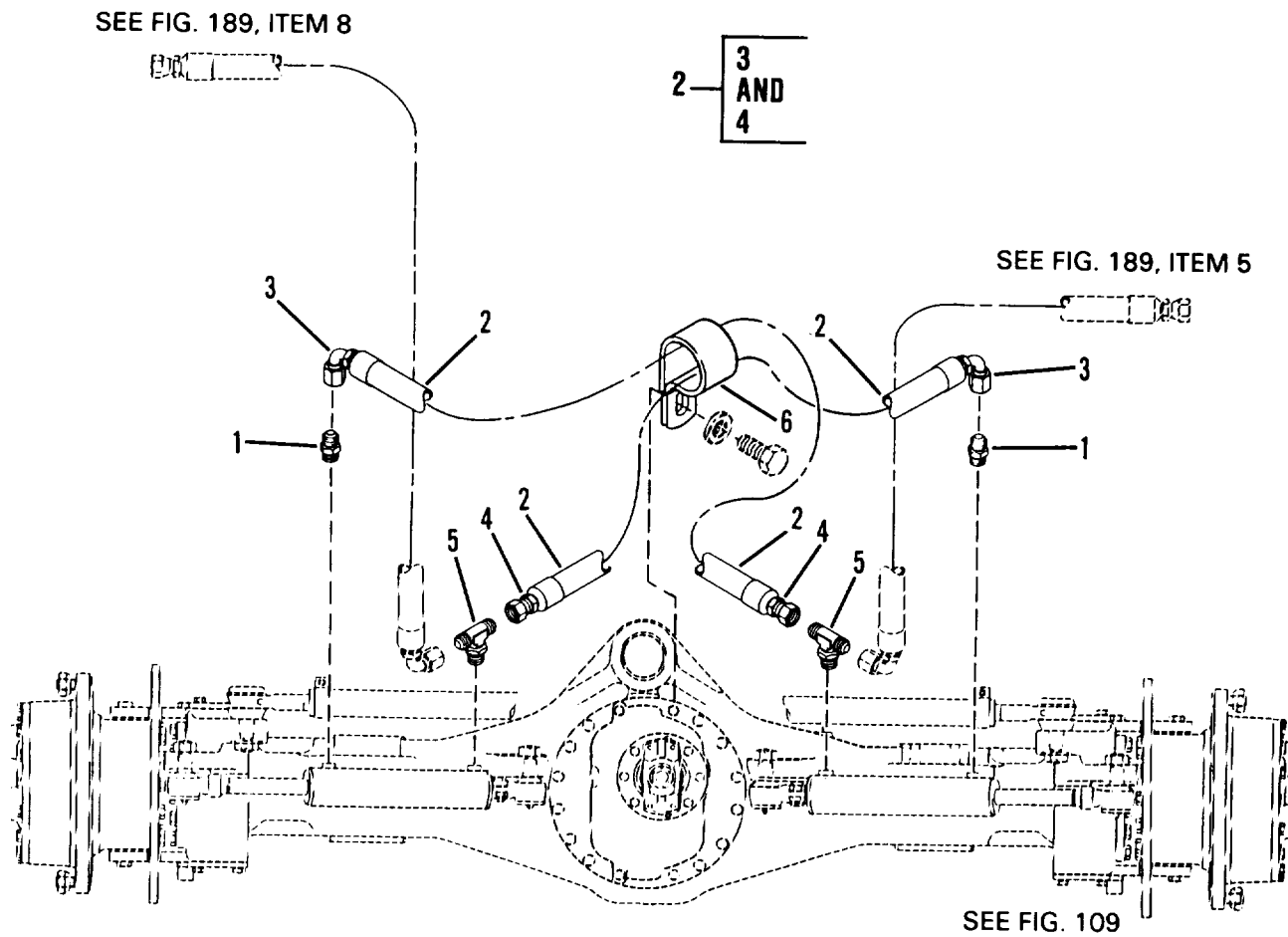

Figure 129. Hydraulic Steering Lines and Fittings, Rear Axle

## SECTION II TM10-3930-660-24P

(1) ITEM NO	(2) SMR CODE	(3) CAGEC	(4) PART NUMBER	(5) DESCRIPTION AND USABLE ON CODES (UOC)	(6) QTY
GROUP 1411 HOSES, LINES, FITTINGS					
FIG. 129 HYDRAULIC STEERING LINES AND FITTINGS, REAR AXLE					
1	PFOZZ	96906	MS51525A6	ADAPTER, STRAIGHT, TU W/O RING	2
2	MOOOO	3Y949	6604762	HOSE ASSY MAKE FROM SAE100R1AT HOSE OR EQUIV .38 I.D., .69 O.D. CUT TO 36.75" LG P/N 421-6	2
3	PFOZZ	01279	FC5143-0606S	ELBOW, TUBE TO HOSE	2
4	PFOZZ	98441	20642-6-6	ADAPTER, STRAIGHT, TU	2
5	PFOZA	98441	6S50XS	TEE, TUBE TO BOSS W/O RING	2
6	PAFZZ	75272	COV2117Z1	CLAMP, LOOP	1

END OF FIGURE

1 — 2  
AND  
3

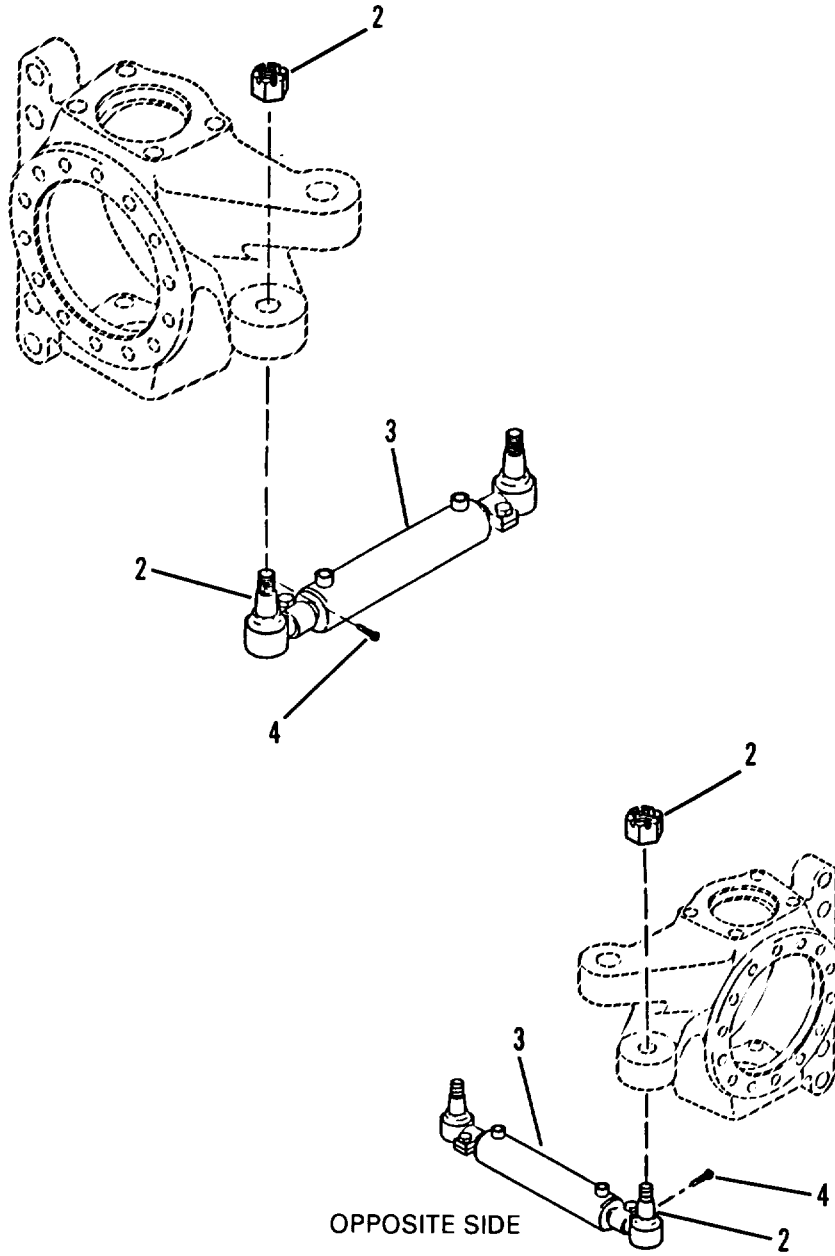

Figure 130. Steering Cylinders

SECTION II                      TM10-3930-660-24P

(1) ITEM NO	(2) SMR CODE	(3) CAGEC	(4) PART NUMBER	(5) DESCRIPTION AND USABLE ON CODES (UOC)	(6) QTY
				GROUP 1412 HYDRAULIC OR AIR CYLINDERS	
				FIG. 130 STEERING CYLINDERS	
1	PFOOO	78500	A2-3280-X-8500	CYLINDER ASSEMBLY, A	4
2	PFOZZ	78500	A1-3144-Q-1005	CAP, LINEAR ACTUATING	8
3	PFOZZ	78500	A-3280-X-8500	PIN, COTTER	8
4	PFOZZ	96906	MS24665-357	PIN, COTTER	8
				END OF FIGURE	

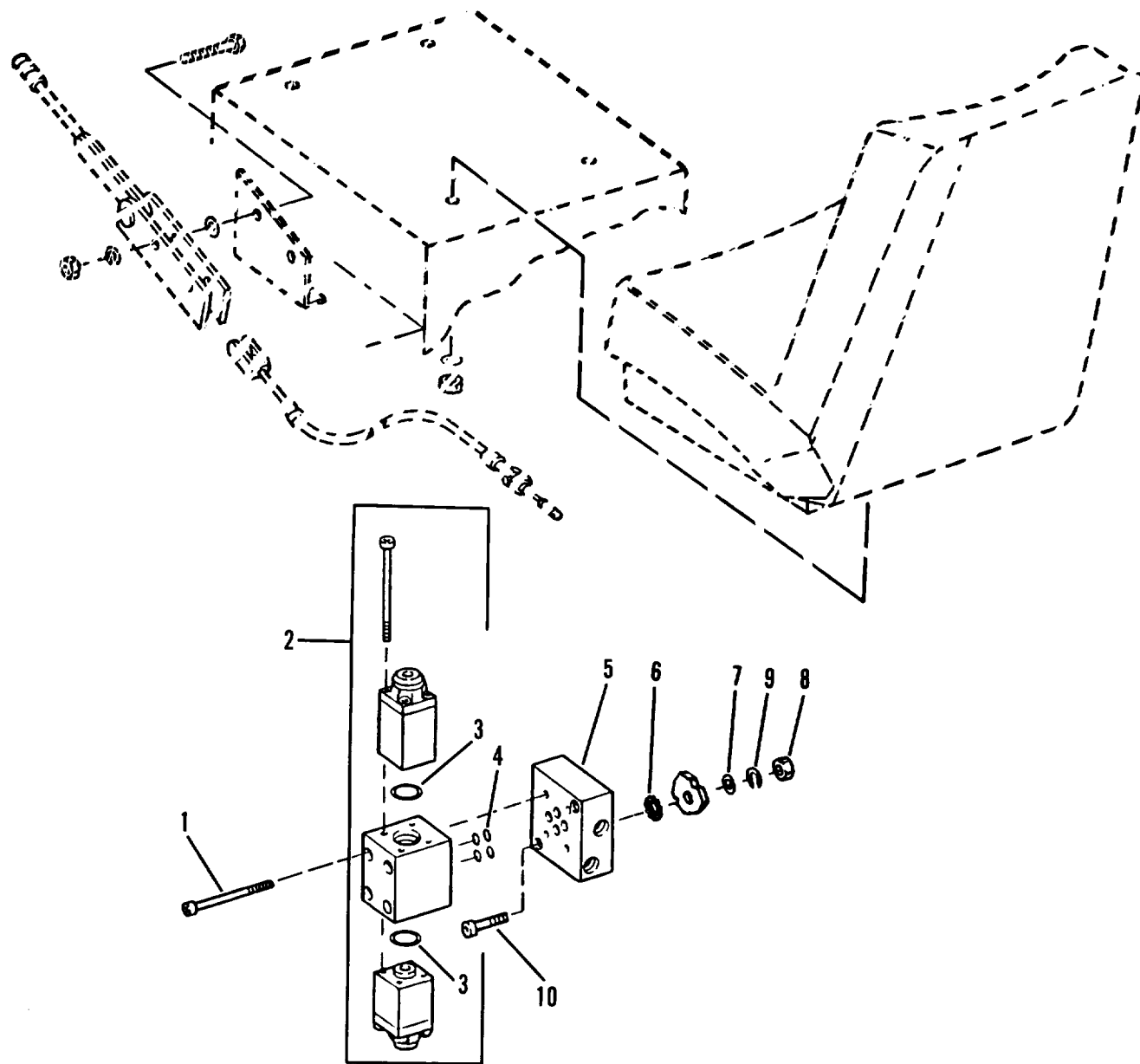

Figure 131. Steering Select Valve

(1) ITEM NO	(2) SMR CODE	(3) CAGEC	(4) PART NUMBER	(5) DESCRIPTION AND USABLE ON CODES (UOC)	(6) QTY
GROUP 1414 STEERING SYSTEM VALVES					
FIG. 131 STEERING SELECT VALVE					
1	PFFZZ	96906	MS16997-52	SCREW,CAP, SOCKET HE	4
2	PFOZZ	27005	4WE6G5X/AG24NZ45 V	VALVE, SOLENOID	1
3	KFOZZ	27005	009091	O-RING PART OF KIT P/N 314087	2
4	KFOZZ	27005	007111	O-RING PART OF KIT P/N 314087	4
5	PFFZZ	14320	HD01-08-A-S277	SUBPLATE, SOLENOID V	1
6	PFOZZ	96906	MS35338-45	WASHER, LOCK	2
7	PFOZZ	96906	MS27183-12	WASHER, FLAT	2
8	PFOZZ	96906	MS51967-5	NUT, PLAIN, HEXAGON	2
9	PFOZZ	96906	MS35335-34	WASHER, LOCK	2
10	PFOZZ	96906	MS16997-82	SCREW,CAP, SOCKET HE	2

END OF FIGURE

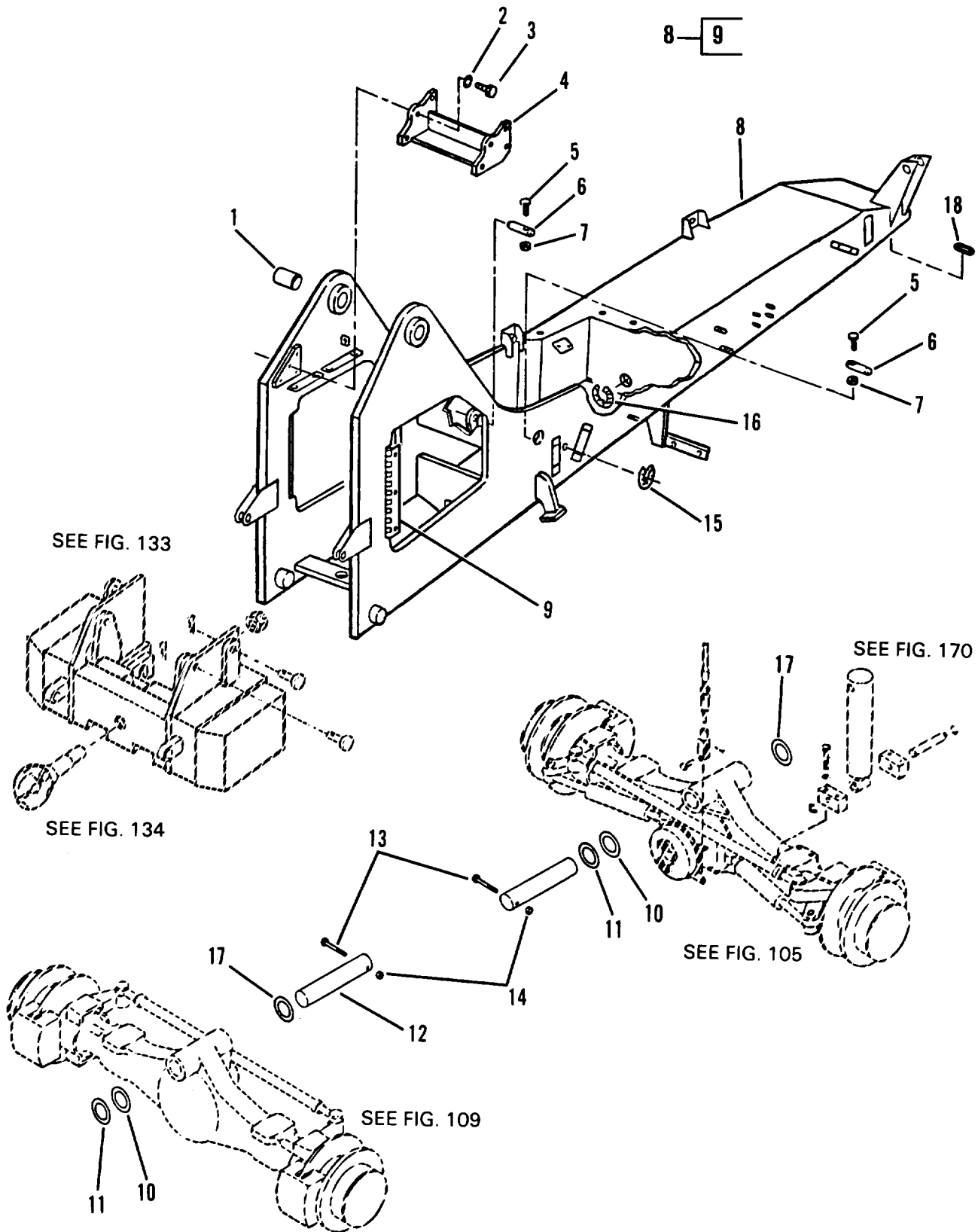

Figure 132. Frame Assembly and Pivot Pins



## SECTION II

TM10-3930-660-24P

(1) ITEM NO	(2) SMR CODE	(3) CAGEC	(4) PART NUMBER	(5) DESCRIPTION AND USABLE ON CODES (UOC)	(6) QTY
				GROUP 15 FRAME, TOWING ATTACHMENTS, DRAWBARS, AND ARTICULATION SYSTEMS	
				GROUP 1501 FRAME ASSEMBLY	
				FIG. 132 FRAME ASSEMBLY AND PIVOT PINS	
1	PFHZZ	3Y949	8065635	BUSH, SELF-ALIGNING	1
2	PFHZZ	96906	MS35338-51	WASHER, LOCK	8
3	PFHZZ	96906	MS90725-186	SCREW, CAP, HEXAGON H	8
4	PFOZZ	3Y949	6606753	FRAME SECTION, STRUC	1
5	PFOZZ	96906	MS90725-68	SCREW, CAP, HEXAGON H	2
6	PFOZZ	3Y949	6601851	PIN, STRAIGHT, HEADLE	2
7	PFOZZ	96906	MS51922-17	NUT, SELF-LOCKING, HE	2
8	XDHZZ	3Y949	6603755	FRAME	1
9	PFHZZ	3Y949	7077261	HINGE, DOOR VEHICULA	2
10	PPFZZ	79807	3.06IDX4.75ODX.0 6THK	SPACER, RING 3.06" +/- .015" IDX4.75 +/- .032OD.X.05 +/- .018" THK WROUGHT WASHER	4
11	PAFZZ	96652	41-19	SPACER, SLEEVE	1
12	PPFZZ	3Y949	7075762	ROD, ALIGNING, VEHICU	2
13	PPFZZ	96906	MS90725-174	SCREW, CAP, HEXAGON H	2
14	PPFZZ	96906	MS51922-49	NUT, SELF-LOCKING, HE	2
15	MOOZZ	3Y949	8221010-0100	CONDUIT MAKE FROM P/N LCP750 CUT TO 10" LG	2
16	MOOZZ	3Y949	8221010-0200	CONDUIT MAKE FROM P/N LCP750 CUT TO 20" LG	1
17	PPFZZ	3Y494	8307913	WASHER, FLAT 3.06" +/- .015" IDX4.75" +/- -.032" ODX.12 +/- .012" THK WRONGHT WASHER	4
18	MOOZZ	3Y949	8221011-0085	CONDUIT, 1/2 IDX8.5 MAKE FROM P/N LCP500 CUT 8.5" LG	1

END OF FIGURE

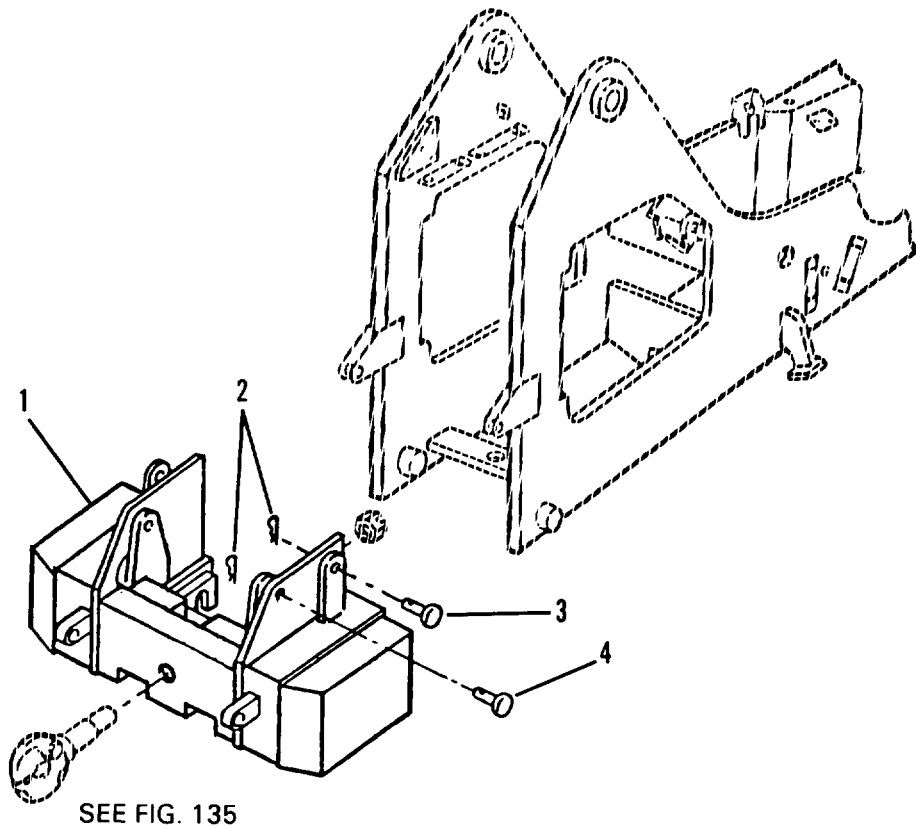

Figure 133. Counterweight Assembly

## SECTION II

TM10-3930-660-24P

(1) ITEM NO	(2) SMR CODE	(3) CAGEC	(4) PART NUMBER	(5) DESCRIPTION AND USABLE ON CODES (UOC)	(6) QTY
				GROUP 1502 COUNTERWEIGHTS	
				FIG. 133 COUNTERWEIGHT ASSEMBLY	
1	PFOZZ	3Y949	6603214	COUNTERWEIGHT ASSEM	1
2	PFOZZ	96652	21-08	PIN, LOCK	4
3	PFOZZ	96652	11-325	PIN, STRAIGHT, HEADED	2
4	PFOZZ	96652	11-335	PIN, STRAIGHT, HEADED	1
				END OF FIGURE	

1 — 2  
THRU  
10

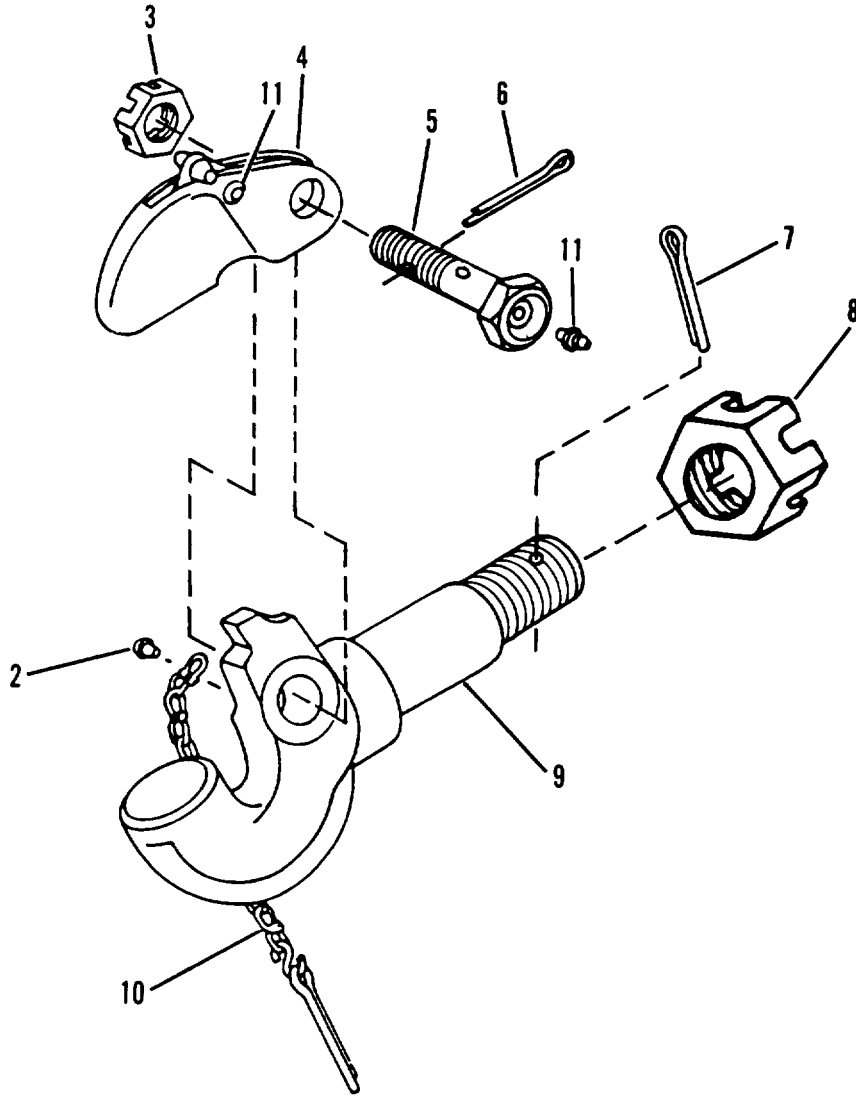

Figure 134. Pintle Hook

## SECTION II

TM10-3930-660-24P

(1) ITEM NO	(2) SMR CODE	(3) CAGEC	(4) PART NUMBER	(5) DESCRIPTION AND USABLE ON CODES (UOC)	(6) QTY
GROUP 1503 PINTLES AND TOWING ATTACHMENTS					
FIG. 134 PINTLE HOOK					
1	PFOOO	96906	MS51118	PINTLE ASSEMBLY, TOW	1
2	PFOZZ	74410	XB-128	SCREW	1
3	PFOZZ	74410	120-2	NUT, PLAIN, SLOTTED, H	1
4	PFOZZ	74410	XA-764-A	LATCH, PINTLE HOOK	1
5	PFOZZ	74410	XA-766-1	BOLT, FLUID PASSAGE	1
6	PFOZZ	74410	119-1	PIN, COTTER	1
7	PFOZZ	96906	MS24665-629	PIN, COTTER	1
8	PFOZZ	24617	427667	NUT, PLAIN, SLOTTED, H	1
9	PFOZZ	74410	XA-761	HOOK, PINTLE	1
10	PFOZZ	74410	XA-199	CHAIN AND PIN ASSEM	1
11	PFOZZ	96906	MS15001-1	FITTING, LUBRICATIO	11

END OF FIGURE

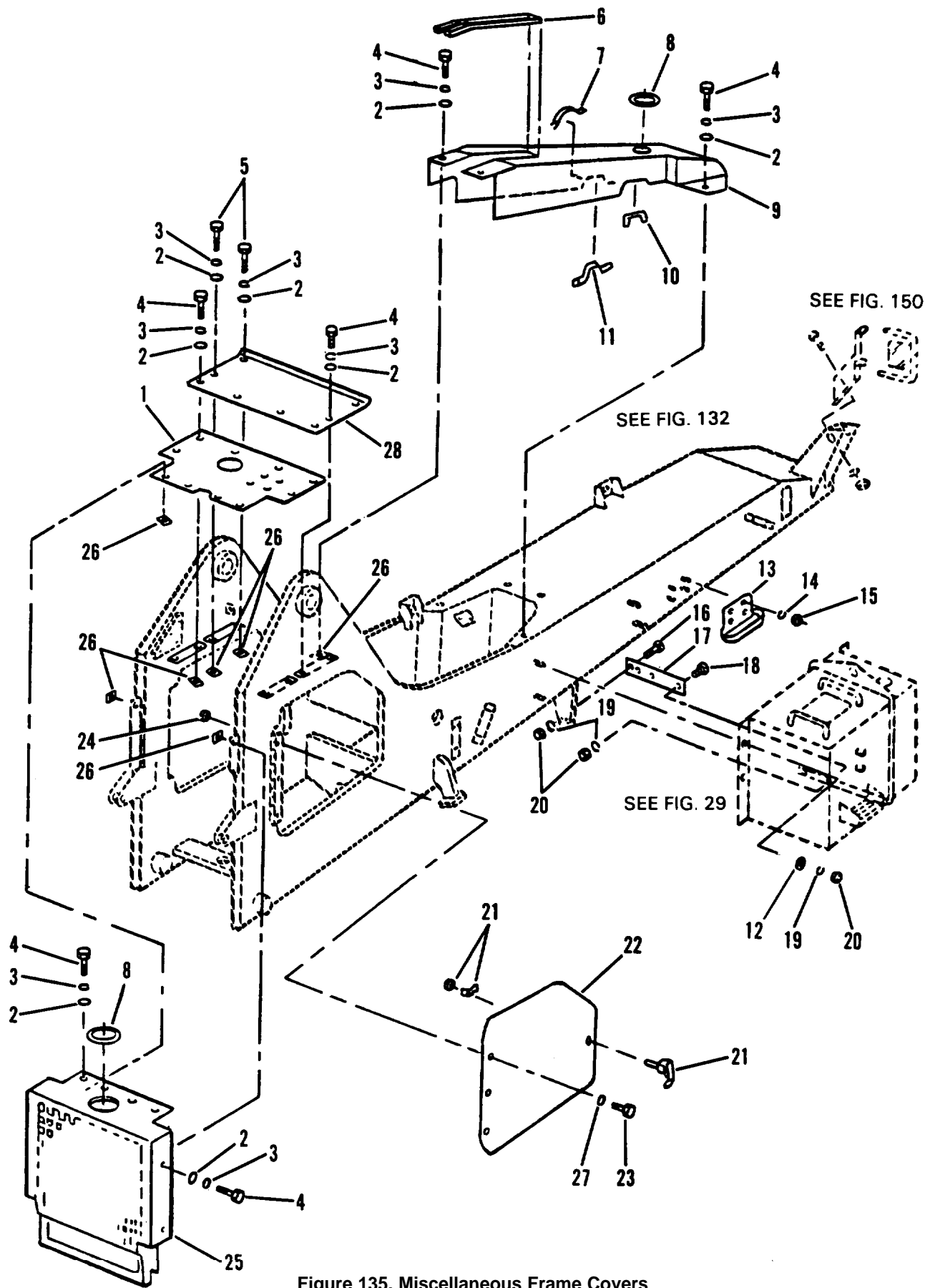

Figure 135. Miscellaneous Frame Covers

## SECTION II

TM10-3930-660-24P

(1) ITEM NO	(2) SMR CODE	(3) CAGEC	(4) PART NUMBER	(5) DESCRIPTION AND USABLE ON CODES (UOC)	(6) QTY
GROUP 10 BODY, CAB, HOOD, AND HULL					
GROUP 1801 BODY, CAB, HOOD, AND HULL ASSEMBLIES					
FIG. 135 MISCELLANEOUS FRAME COVERS					
1	PFOZZ	3Y949	6604103	PANEL,BODY,VEHICULA	1
2	PFOZZ	96906	MS27183-12	WASHER,FLAT	2
3	PFOZZ	96906	MS35338-45	WASHER,LOCK	24
4	PFOZZ	96906	MS90725-34	BOLT,MACHINE	22
5	PFOZZ	96906	MS90725-36	BOLT,MACHINE	2
6	MOOZZ	3Y949	8582406-0413	MOULDING,BLK MAKE FROM BULK	1
7	MOOZZ	3Y949	8582406-0110	MOULDING P/N 75000317 CUT 41.3" LG	1
8	MOOZZ	3Y949	8582406-0195	MOULDING,BLK MAKE FROM BULK	2
9	PFOZZ	3Y949	6604354	MOULDING P/N 75000317 CUT 11" LG	1
10	MOOZZ	3Y949	8582406-0078	MOULDING,BLK MAKE FROM BULK	1
11	MOOZZ	3Y949	8582406-0160	MOULDING P/N 75000317 CUT 195" LG	1
12	PFOZZ	96906	MS27183-21	COVER,ACCESS	V
13	PFOZZ	07860	C21452	MOULDING,BLK MAKE FROM BULK	1
14	PFOZZ	96906	MS35338-46	MOULDING P/N 75000317 CUT 78" LG	6
15	PFOZZ	96906	MS51967-8	MOULDING,BLK MAKE FROM BULK	6
16	PFOZZ	96906	MS90728-164	MOULDING P/N 75000317 CUT 160" LG	2
17	PFOZZ	3Y949	6602311	WASHER,FLAT	1
18	PFOZZ	96906	MS90728-163	BRACKET ASSEMBLY,LI	2
19	PFOZZ	12603	23E10	WASHER,LOCK	6
20	PFOZZ	96906	MS51967-20	NUT,PLAIN,HEXAGON	6
21	PFOZZ	94222	J62-10-111-30	NUT,PLAIN,HEXAGON	2
22	PFOZZ	3Y949	6604223	LATCH,DOOR,VEHICULA	2
23	PFOZO	96906	MS90725-3	PANEL,BODY,VEHICULA	6
24	PFOZZ	96906	MS51967-2	SCREW,CAP,HEXAGON H	6
25	PFOZZ	3Y949	6604143	NUT,PLAIN,HEXAGON	1
26	PFOZZ	96906	MS51967-5	COVER,RADIATOR	22
27	PFOZZ	96906	MS35338-44	NUT,PLAIN,HEXAGON	6
28	PFOZZ	3Y949	6604133	WASHER,LOCK	1

END OF FIGURE

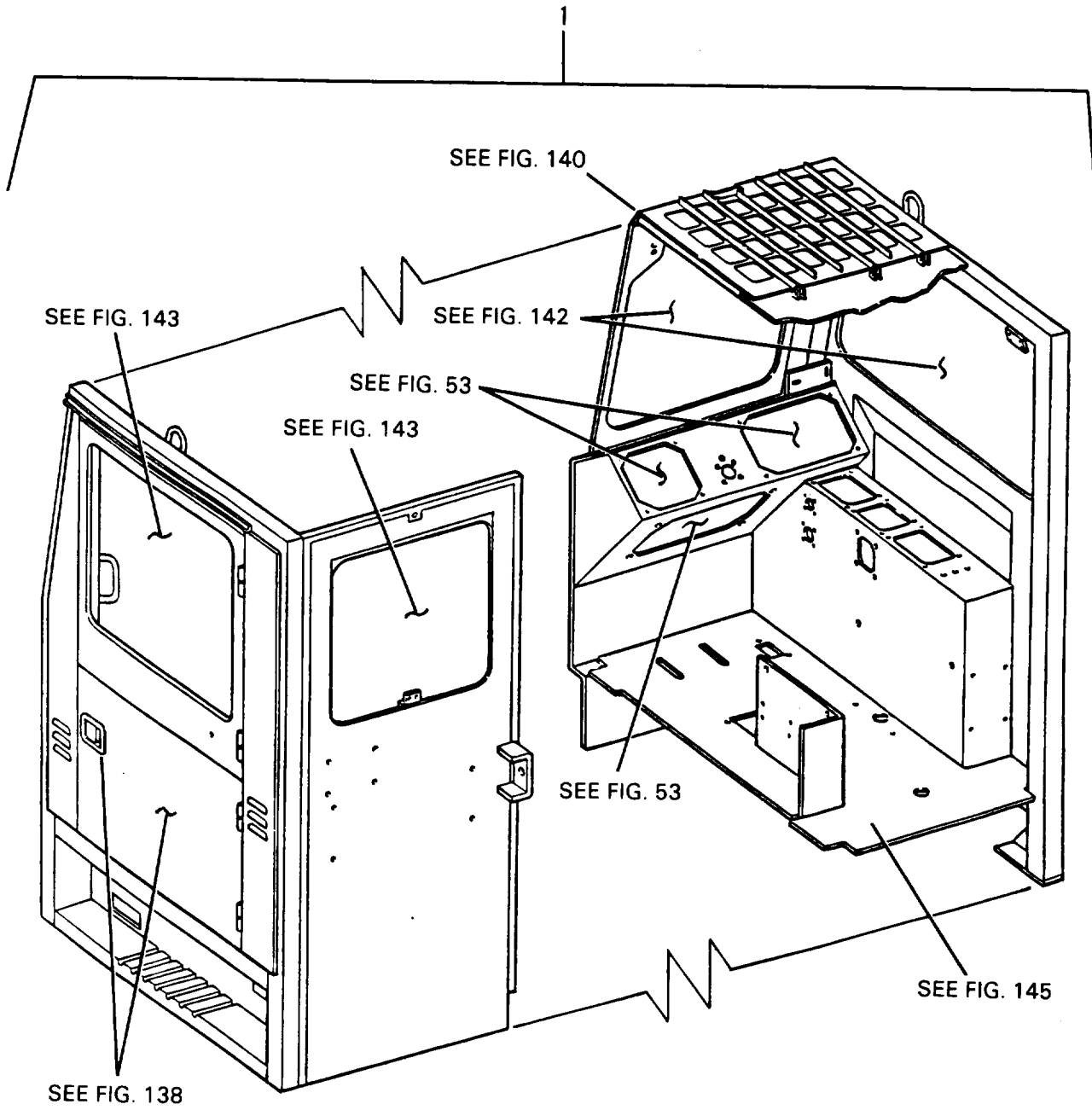

Figure 136. Cab Assembly



SECTION II                      TM10-3930-660-24P

(1) ITEM NO	(2) SMR CODE	(3) CAGEC	(4) PART NUMBER	(5) DESCRIPTION AND USABLE ON CODES (UOC)	(6) QTY
				GROUP 1801 BODY, CAB, HOOD, AND HULL ASSEMBLIES	
				FIG. 136 CAB ASSEMBLY	
1	PBFFD	3Y949	6600025	CAB,FORKLIFT	1
				END OF FIGURE	

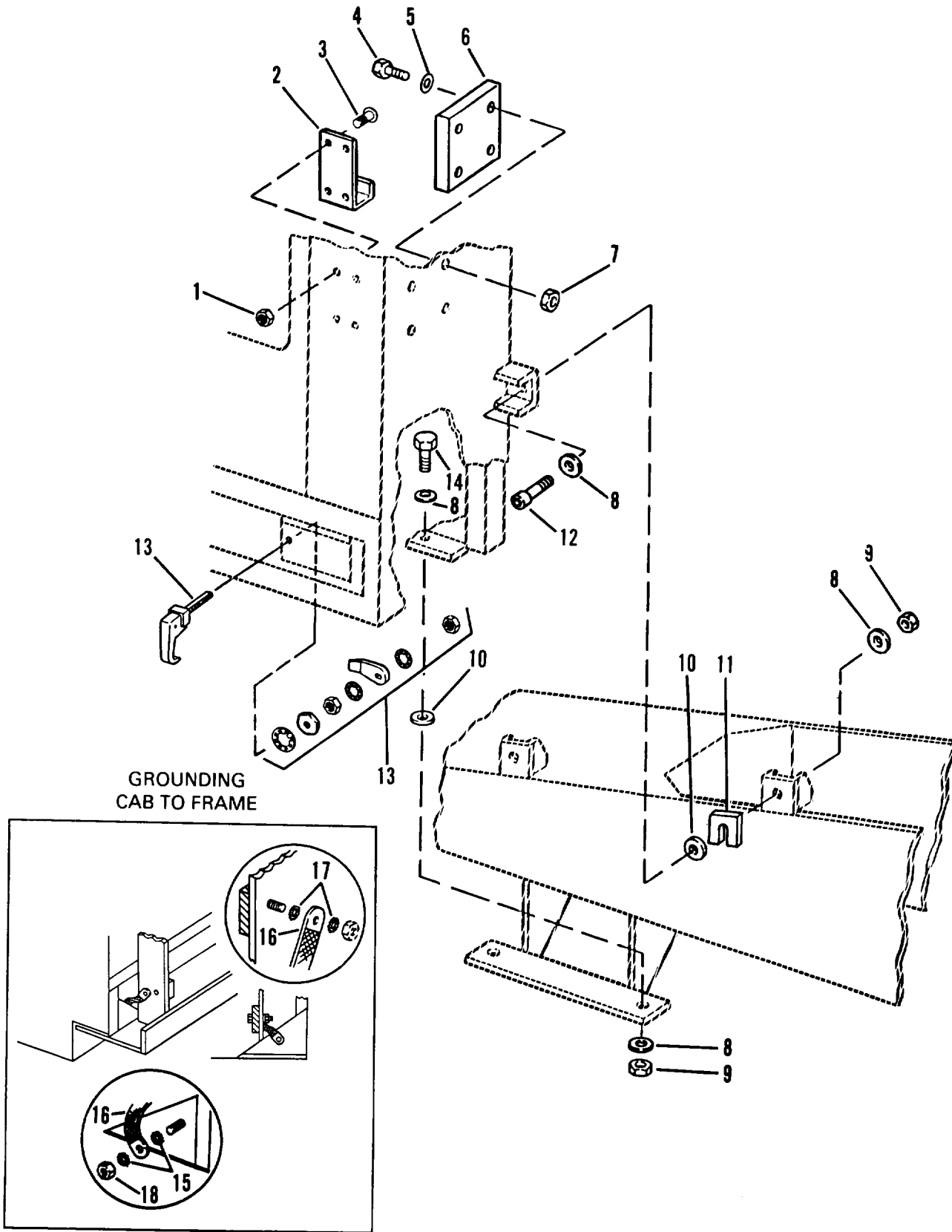

Figure 137. Cab Mounting Hardware

(1) ITEM NO	(2) SMR CODE	(3) CAGEC	(4) PART NUMBER	(5) DESCRIPTION AND USABLE ON CODES (UOC)	(6) QTY
GROUP 1801 BODY, CAB, HOOD, AND HULL ASSEMBLIES					
FIG. 137 CAB MOUNTING HARDWARE					
1	PPFZZ	96906	MS17829-3C	NUT, SELF-LOCKING, HE	4
2	PPFZZ	3Y949	8342011	BRACKET, FIRE EXTING	1
3	PPFZZ	96906	MS35206-263	SCREW, MACHINE	4
4	PPFZZ	96906	MS90728-10	SCREW, CAP, HEXAGON H	4
5	PPFZZ	96906	MS27183-9	WASHER, FLAT	4
6	PPFZZ	3Y949	8990122	BOX, ACCESSORIES STD	1
7	PPFZZ	96906	MS51922-2	NUT, SELF-LOCKING, HE	4
8	PPFZZ	96906	MS27183-27	WASHER, FLAT	4
9	PPFZZ	96906	MS51922-72	NUT, SELF-LOCKING, HE	4
10	PPFZZ	3Y949	6602601	WASHER, FLAT	4
11	PPFZZ	3Y949	6602591	WASHER, FLAT	V
12	PPFZZ	96906	MS90728-234	SCREW, CAP, HEXAGON H	2
13	PPFZZ	94222	J62-10-111-30	LATCH, DOOR, VEHICULA	1
14	PPFZZ	96906	MS90728-232	SCREW, CAP, HEXAGON H	2
15	PPFZZ	96906	MS35335-33	WASHER, LOCK	2
16	PPFZZ	3Y949	6611172	STRIP, ELECTRICAL GR	1
17	PPFZZ	96906	MS35335-34	WASHER, LOCK	1
18	PPFZZ	96906	MS51967-2	NUT, PLAIN, HEXAGON	1

END OF FIGURE

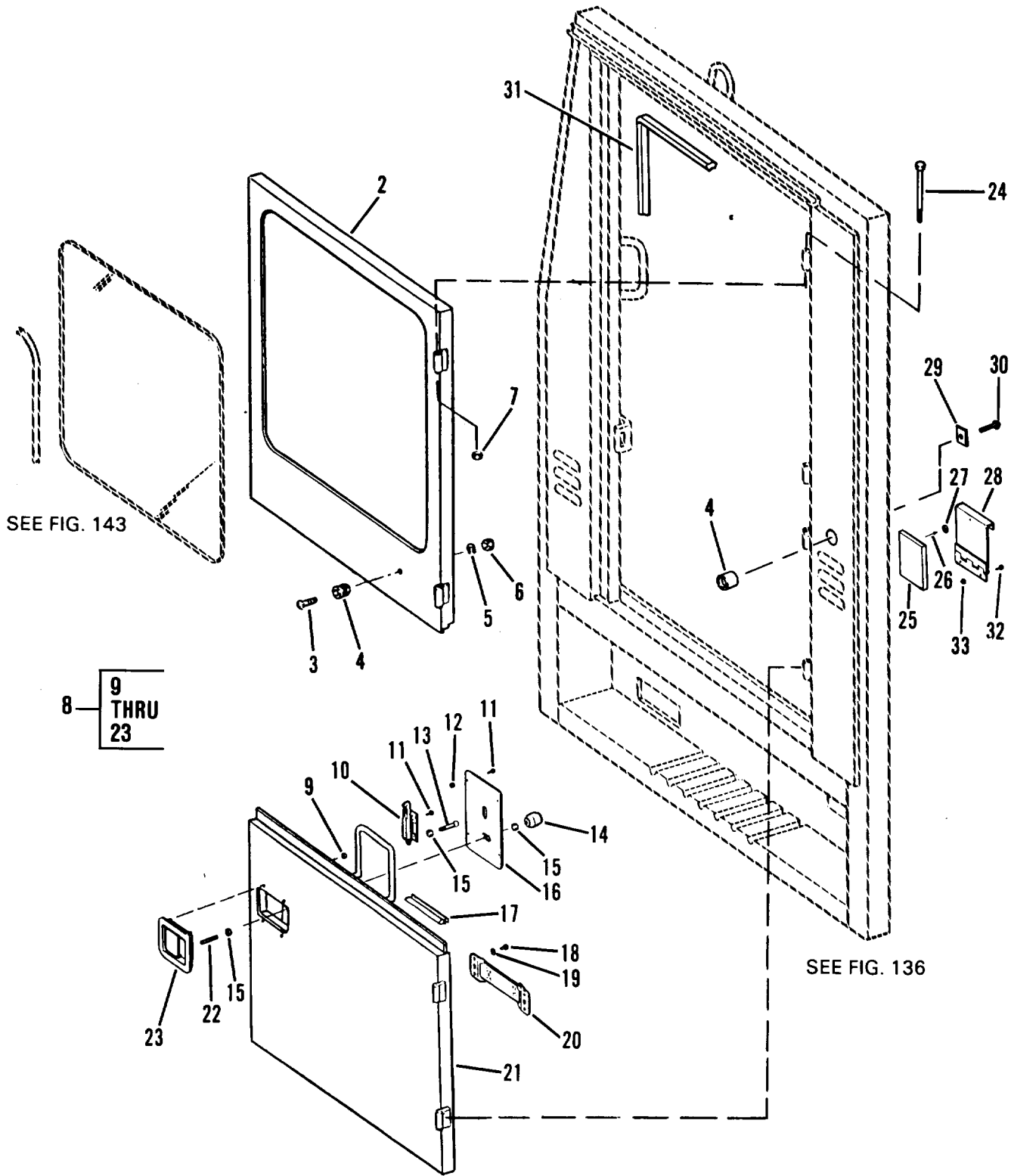

Figure 138. Cab Door Assembly

## SECTION II

TM10-3930-660-24P

(1) ITEM NO	(2) SMR CODE	(3) CAGEC	(4) PART NUMBER	(5) DESCRIPTION AND USABLE ON CODES (UOC)	(6) QTY
GROUP 1801 BODY, CAB, HOOD, AND HULL ASSEMBLIES					
FIG. 138 CAB DOOR ASSEMBLY					
1	PFOOO	8D136	B59067	DOOR,VEHICULAR	1
2	XAOZZ	8D136	B59046	DOOR,WELD 'T UPPER	1
3	PFOZZ	96906	MS90728-16	SCREW,CAP,HEXAGON H	1
4	PFOZZ	8D136	002298	HOLDER,DOOR	1
5	PFOZZ	96906	MS35338-44	WASHER,LOCK	1
6	PFOZZ	96906	MS51967-2	NUT,PLAIN,HEXAGON	1
7	PFOZZ	96906	MS51967-8	NUT,PLAIN,HEXAGON	4
8	PFOOO	8D136	B59068	DOOR,VEHICULAR	1
9	PFOZZ	96906	MS51922-1	NUT,SELF-LOCKING,HE	4
10	PFOZZ	8D136	B59094	LATCH,DOOR,VEHICULA	1
11	PFOZZ	96906	MS51849-74	SCREW,MACHINE	8
12	PFOZZ	3Y949	8866281	NUT,PLAIN,BLIND RIV	4
13	PFOZZ	8D136	B59095	STUD,BALL	1
14	PFOZZ	72512	40	KNOB THREADED PLASTIC HOLE 3/8-16 T.H.	1
15	PFOZZ	96906	MS51967-8	NUT,PLAIN,HEXAGON	4
16	PFOZZ	8D136	B59066	COVER,ACCESS	1
17	MOOZZ	8D136	001165	DOOR SEAL RUBBER MAKE FROM P/N 1361 CUT TO 34 FT LG	34
18	PFOZZ	96906	MS90725-3	SCREW,CAP,HEXAGON H 1/4-20X1/2	2
19	PFOZZ	96906	MS27183-9	WASHER,FLAT	2
20	PFOZZ	8D136	002219	HOLDER,DOOR	1
21	XAOZZ	8D136	B59045	DOOR,WELD 'T LOWER	1
22	PFOZZ	11083	1J8668	STUD,CONTINUOUS THR	1
23	PFOZZ	71843	2214-A	LATCH,DOOR,VEHICULA	1
24	PFOZZ	96906	MS90728-76	SCREW,CAP,HEXAGON H	4
25	PFOZZ	8D136	003308	PAD,CUSHIONING	1
26	PFOZZ	39428	97517A050	RIVET,BLIND	4
27	SDOZZ	95556	SJ 3463	BUTTON,DOOR	4
28	PFOZZ	8D136	B59122	COVER,VENTILATORY	2
29	PFOZZ	8D136	B59129A	SHIM	1
30	PFOZZ	96906	MS90725-31	BOLT,MACHINE	1
31	MOOZZ	3Y949	8582415-1830	SEAL,NONMETALLIC SP MAKE FROM P/N 1361 CUT TO 183 IN. LG	1
32	PFOZZ	96906	MS35206-263	SCREW,MACHINE	4
33	PFOZZ	96906	MS17829-3C	NUT,SELF-LOCKING,HE	6

END OF FIGURE

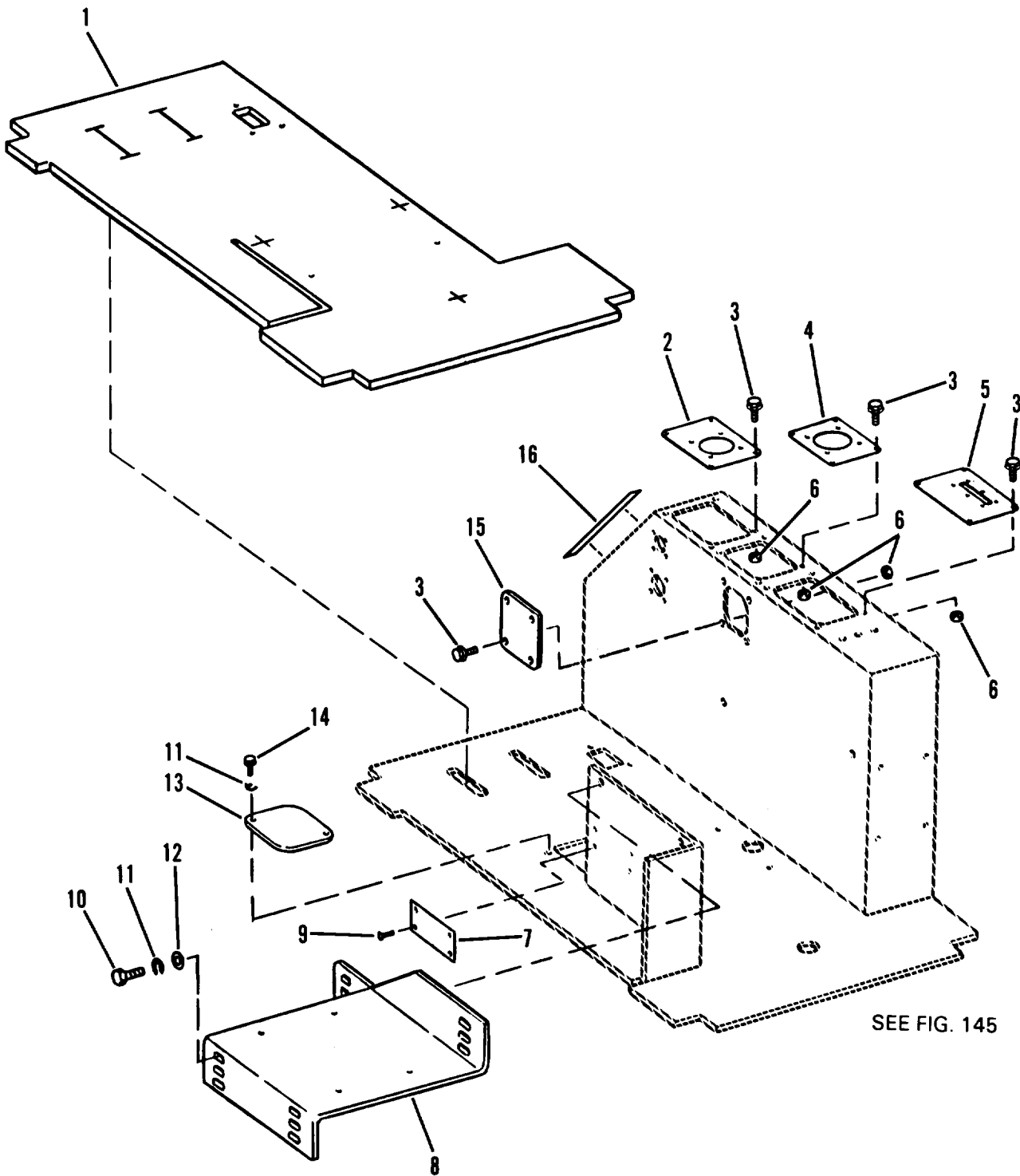

Figure 139. Cab Interior cover plates and Floor Mat

## SECTION II

TM10-3930-660-24P

(1) ITEM NO	(2) SMR CODE	(3) CAGEC	(4) PART NUMBER	(5) DESCRIPTION AND USABLE ON CODES (UOC)	(6) QTY
				GROUP 1801 BODY, CAB, HOOD, AND HULL ASSEMBLIES	
				FIG. 139 CAB INTERIOR COVER PLATES AND FLOOR MAT	
1	PPFZZ	8D136	B59101	MAT, FLOOR	1
2	PFOZZ	8D136	B59020	COVER, ACCESS	1
3	PFOZZ	3Y949	8303981	SCREW, CAP	16
4	PFOZZ	8D136	B59019	COVER, ACCESS	1
5	PFOZZ	8D136	B59092	PANEL, BODY, VEHICULA	1
6	PFOZZ	3Y949	8866281	NUT, PLAIN, BLIND RIV	28
7	PFOZZ	8D136	003289	PLATE, IDENTIFICATIO	1
8	PPFZZ	8D136	B59058	SUPPORT, SEAT, VEHICU	1
9	PFOZZ	39428	97517A025	RIVET, BLIND	4
10	PPFZZ	79218	W1006-1	SCREW, CAP, HEXAGON H	4
11	PFOZZ	81718	H2525M	WASHER, LOCK	6
12	PPFZZ	96906	MS27183-14	WASHER, FLAT	4
13	PFOZZ	8D136	B59111	COVER, ACCESS	1
14	PFOZZ	96906	MS90728-58	SCREW, CAP, HEXAGON H	2
15	PPFZZ	8D136	B59042	COVER, ACCESS	1
16	MOOZZ	3Y949	8582406-0110	MOULDING BLK MAKE FROM BULK MOULDING P/N 75000317 CUT 11" LG	1

END OF FIGURE

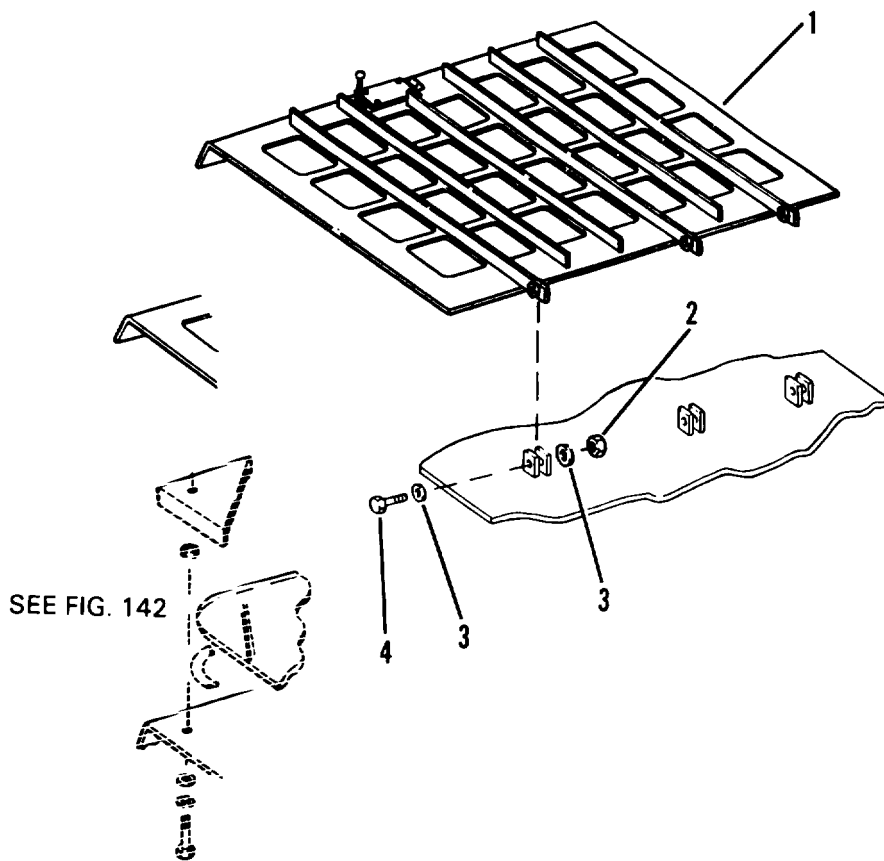

Figure 140. Cab Skylight Guard



SECTION II TM10-3930-660-24P

(1) ITEM NO	(2) SMR CODE	(3) CAGEC	(4) PART NUMBER	(5) DESCRIPTION AND USABLE ON CODES (UOC)	(6) QTY
				GROUP 1801 BODY, CAB, HOOD, AND HULL ASSEMBLIES	
				FIG. 140 CAB SKYLIGHT GUARD	
1	PFOZZ	8D136	B59006	PANEL,BODY,VEHICULA	1
2	PFOZZ	24617	9413509	NUT,PLAIN,HEXAGON	3
3	PFOZZ	96906	MS27183-17	WASHER,FLAT	6
4	PFOZZ	96906	MS90728-115	SCREW,CAP,HEXAGON H	3
				END OF FIGURE	

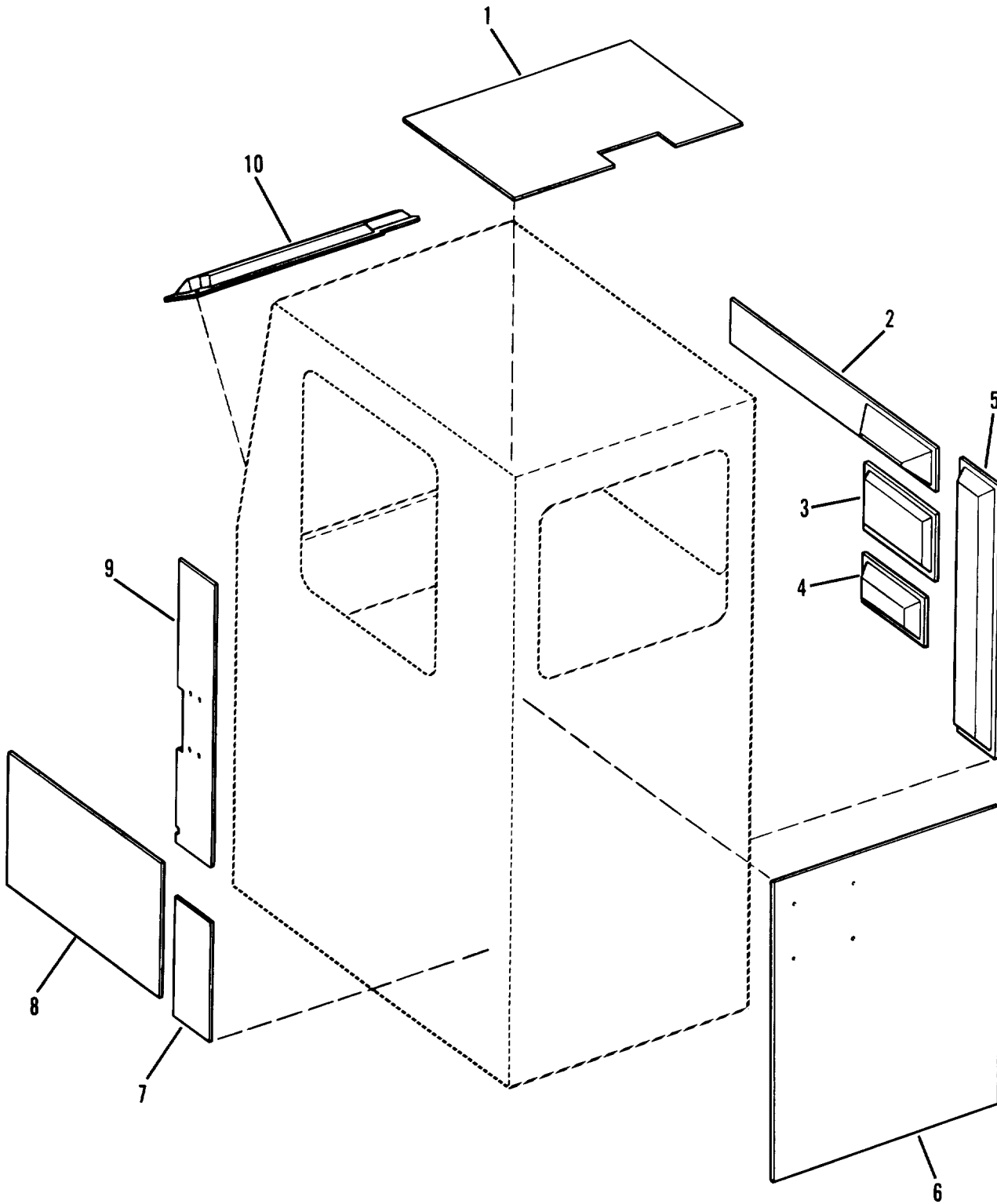

Figure 141. Cab Sound Suppression Panels

## SECTION II

TM10-3930-660-24P

(1) ITEM NO	(2) SMR CODE	(3) CAGEC	(4) PART NUMBER	(5) DESCRIPTION AND USABLE ON CODES (UOC)	(6) QTY
				GROUP 1801 BODY, CAB, HOOD, AND HULL ASSEMBLIES	
				FIG. 141 CAB SOUND SUPPRESSION PANELS	
1	PPFZZ	3Y949	6608993	LINEAR, INTERIOR	1
2	PPFZZ	3Y949	6609082	PANEL, SIDEWALL	1
3	PPFZZ	3Y949	6609032	PANEL, BODY, VEHICULA	1
4	PPFZZ	3Y949	6609052	PANEL, SIDEWALL	1
5	PPFZZ	3Y949	6609022	PANEL, BODY, VEHICULA	1
6	PPFZZ	3Y949	6609003	PANEL, INTERIOR WALL	1
7	PPFZZ	3Y949	6609042	PANEL, SIDEWALL	1
8	PPFZZ	3Y949	6609012	LINER, LOWER PANEL	1
9	PPFZZ	3Y949	6609072	PANEL, SIDEWALL	1
10	PPFZZ	3Y949	6609452	PANEL, DASH	1

END OF FIGURE

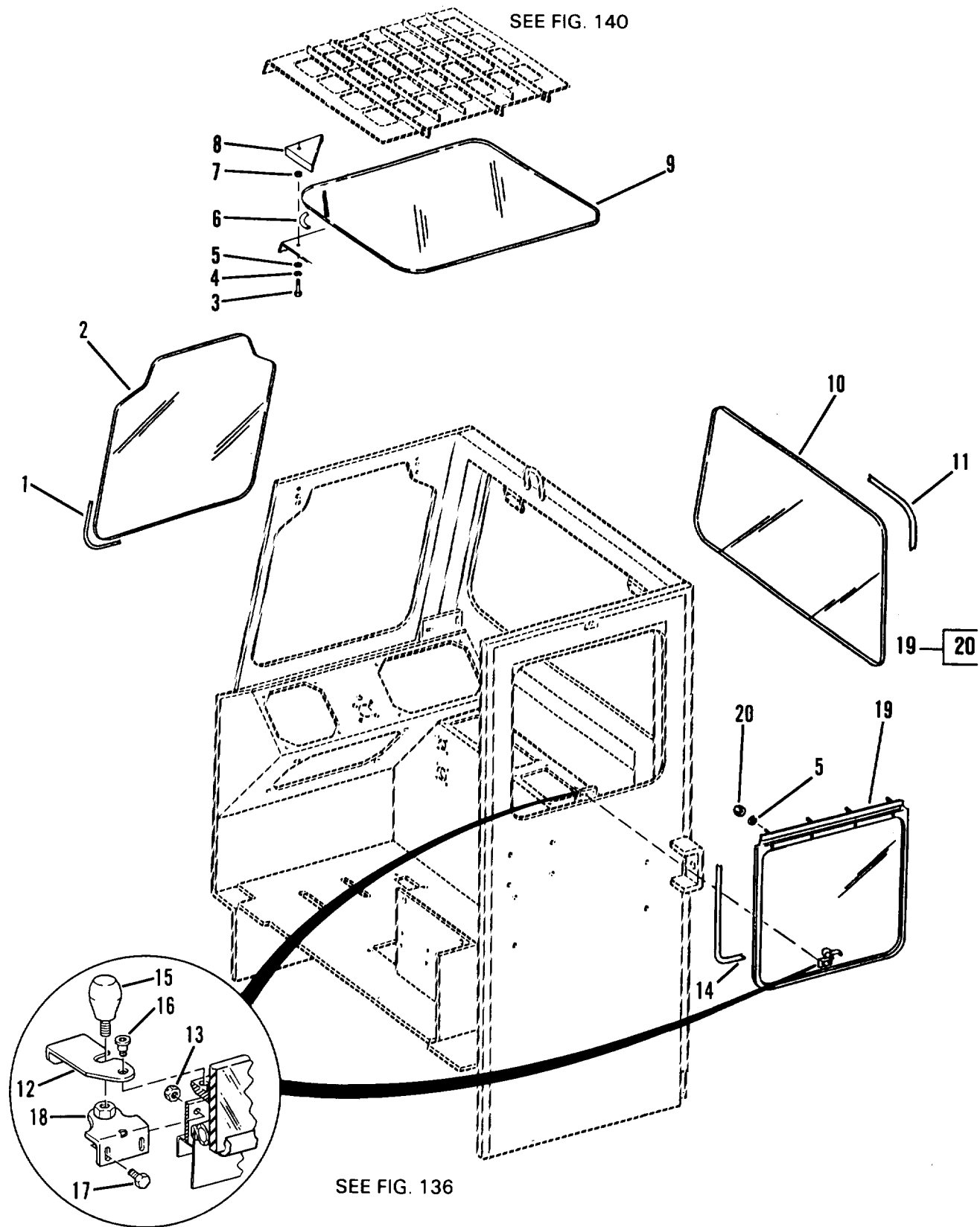

## SECTION II

TM10-3930-660-24P

(1) ITEM NO	(2) SMR CODE	(3) CAGEC	(4) PART NUMBER	(5) DESCRIPTION AND USABLE ON CODES (UOC)	(6) QTY
				GROUP 1801 FENDERS, RUNNING BOARDS WITH MOUNTING AND ATTACHING PARTS, OUTRIGGERS, WINDSHILD, GLASS, ETC.	
				FIG. 142 CAB WINDOWS AND SKYLIGHT	
1	PFOZZ	22601	OF250-125	NONMETALLIC SPECIAL REEL SIZE-500 FT	11
2	PFOZZ	8D136	B59075	GLASS, LAMINATED	1
3	PFOZZ	96906	MS90728-8	SCREW, CAP, HEXAGON H	4
4	PFOZZ	8D136	001178	GASKET	4
5	PFOZZ	96906	MS35338-44	WASHER, LOCK	8
6	XDOZZ	52157	051135-08611	TAPE, ADHESIVE, RUBBE 5/16 X 15FT KIT-RIBBON SEALER	1
7	PFOZZ	96906	MS51967-2	NUT, PLAIN, HEXAGON	4
8	PFOZZ	8D136	A82078	FRAME, WINDOW, VEHICU	4
9	PFOZZ	8D136	B59076	GLASS, SAFETY, SINGLE	1
10	PFOZZ	8D136	B59069	WINDOW, VEHICULAR	1
11	MOOZZ	8D136	000336	WINDOW RUBBER MAKE FROM P/N 104-16 CUT TO FIT 11FT LG	1
12	PFOZZ	3Y949	6610922	LATCH ASSEMBLY, WIND	1
13	PFOZZ	96906	MS17829-3C	NUT, SELF-LOCKING	6
14	MOOZZ	3Y949	8866278-3000	DOOR SEAL, RUBBER	25
15	PFOZZ	3Y949	8580016	KNOB	1
16	PFOZZ	3Y949	8310072	SCREW, SHOULDER	1
17	PFOZZ	96906	MS35206-267	SCREW, MACHINE	1
18	PFOZZ	3Y949	6610911	BRACKET, ANGLE	1
19	PFOZZ	8D136	002791	WINDOW, VEHICULAR	1
20	PPFZZ	96906	MS51967-8	NUT, PLAIN, HEXAGON	4

END OF FIGURE

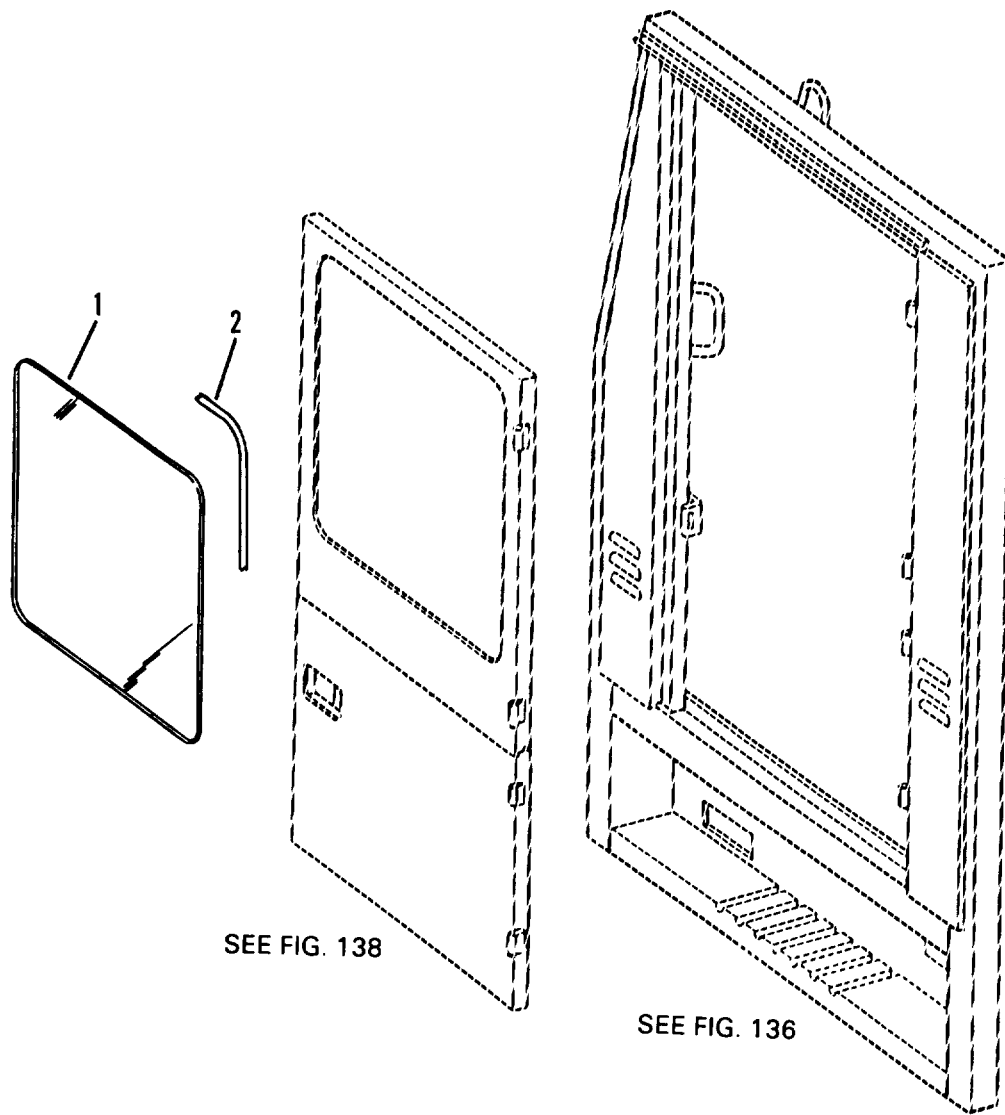

Figure 143. Cab Door Window

SECTION II TM10-3930-660-24P

(1) ITEM NO	(2) SMR CODE	(3) CAGEC	(4) PART NUMBER	(5) DESCRIPTION AND USABLE ON CODES (UOC)	(6) QTY
				GROUP 1802 FENDERS, RUNNING BOARDS WITH MOUNTING AND ATTACHING PARTS, OUTRIGGERS, WINDSHILD, GLASS, ETC.	
				FIG. 143 CAB DOOR WINDOW	
1	PFOZZ	8D136	B59093	WINDOW, VEHICULAR	1
2	MOOZZ	8D136	000336	WINDOW RUBBER MAKE FROM P/N 104-16 CUT TO FIT 11FT LG	11
				END OF FIGURE	

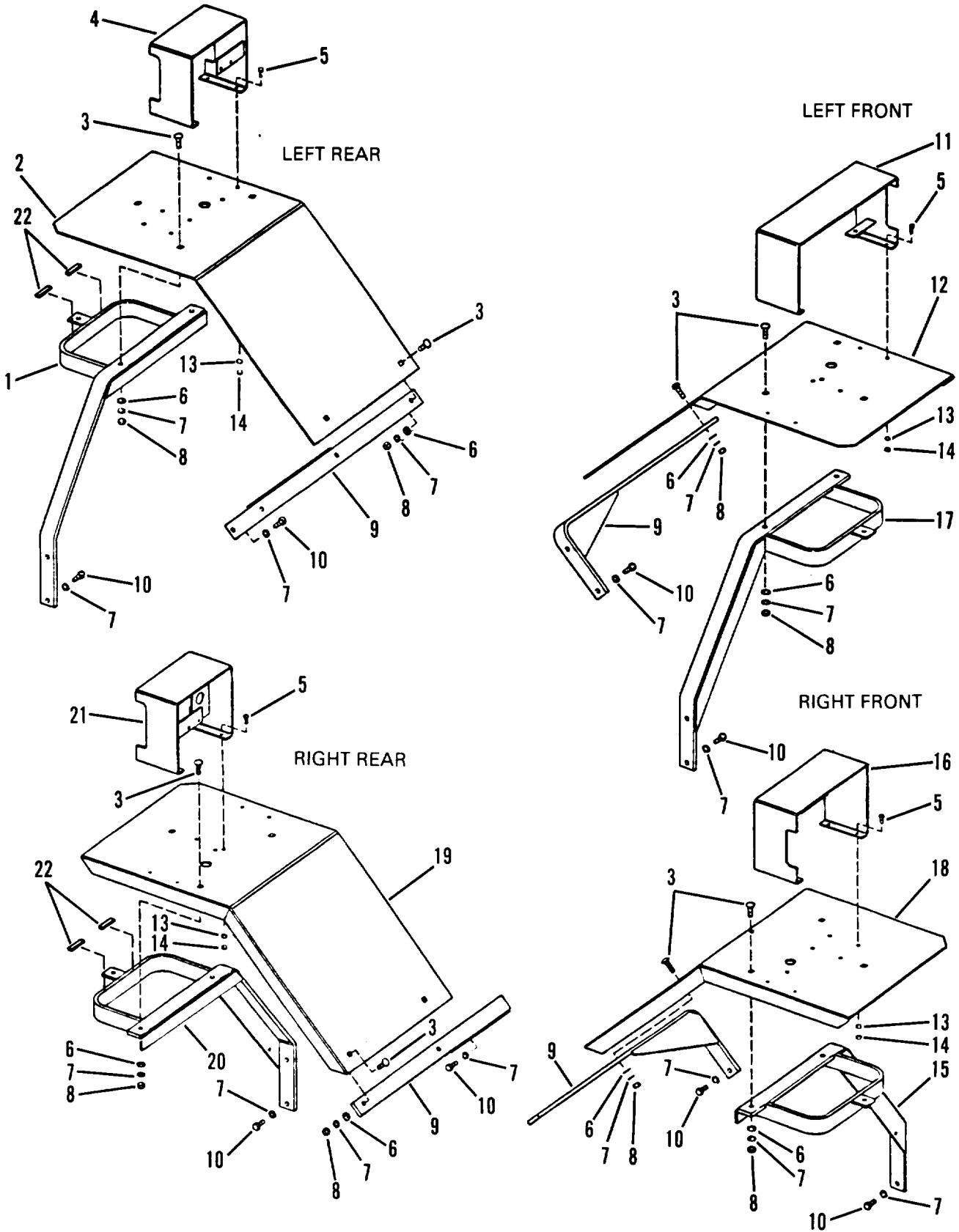

Figure 144. Fender Assemblies



## SECTION II

TM10-3930-660-24P

(1) ITEM NO	(2) SMR CODE	(3) CAGEC	(4) PART NUMBER	(5) DESCRIPTION AND USABLE ON CODES (UOC)	(6) QTY
GROUP 1802 FENDERS, RUNNING BOARDS WITH MOUNTING AND ATTACHING PARTS, OUTRIGGERS, WINDSHIELD, GLASS, ETC.					
FIG. 144 FENDER ASSEMBLIES					
1	PFOZZ	3Y949	6609803	BRACE, FENDER	1
2	PFOZZ	3Y949	6609634	FENDER, VEHICULAR	1
3	PFOZZ	96906	MS35751-125	BOLT, SQUARE NECK	20
4	PFOZZ	3Y949	6608782	BRACKET, MOUNTING	1
5	PFOZZ	96906	MS90728-32	BOLT, MACHINE	16
6	PFOZZ	96906	MS27183-17	WASHER, FLAT	20
7	PFOZZ	80063	SCB52887-4	WASHER, LOCK	36
8	PFOZZ	96906	MS51967-14	NUT, PLAIN, HEXAGON	20
9	PFOZZ	3Y949	6608132	BRACE, FENDER	4
10	PFOZZ	96906	MS90728-111	SCREW, CAP, HEXAGON H	16
11	PFOZZ	3Y949	6608772	BRACKET, MOUNTING	1
12	PFOFF	3Y949	6601994	FENDER, VEHICULAR	1
13	PFOZZ	96906	MS35338-45	WASHER, LOCK	16
14	PFOZZ	96906	MS51967-5	NUT, PLAIN, HEXAGON	16
15	PFOZZ	3Y949	6603943	BRACE, FENDER	1
16	PFOFF	3Y949	6608752	BRACKET, MOUNTING	1
17	PFOZZ	3Y949	6602013	BRACE, FENDER	1
18	PFOFF	3Y949	6602004	FENDER, VEHICULAR	1
19	PFOOZ	3Y949	6609644	FENDER, VEHICULAR	1
20	PFOZZ	3Y949	6609813	BRACE, FENDER	1
21	PFOZZ	3Y949	6608762	BRACKET, MOUNTING	1
22	MOOZZ	3Y949	8660002-0020	DAMPENING MATERIAL MAKE FROM BULK DAMPEING MATERIAL P/N C-2003-12PSA CUT TO 2" LG	4

END OF FIGURE

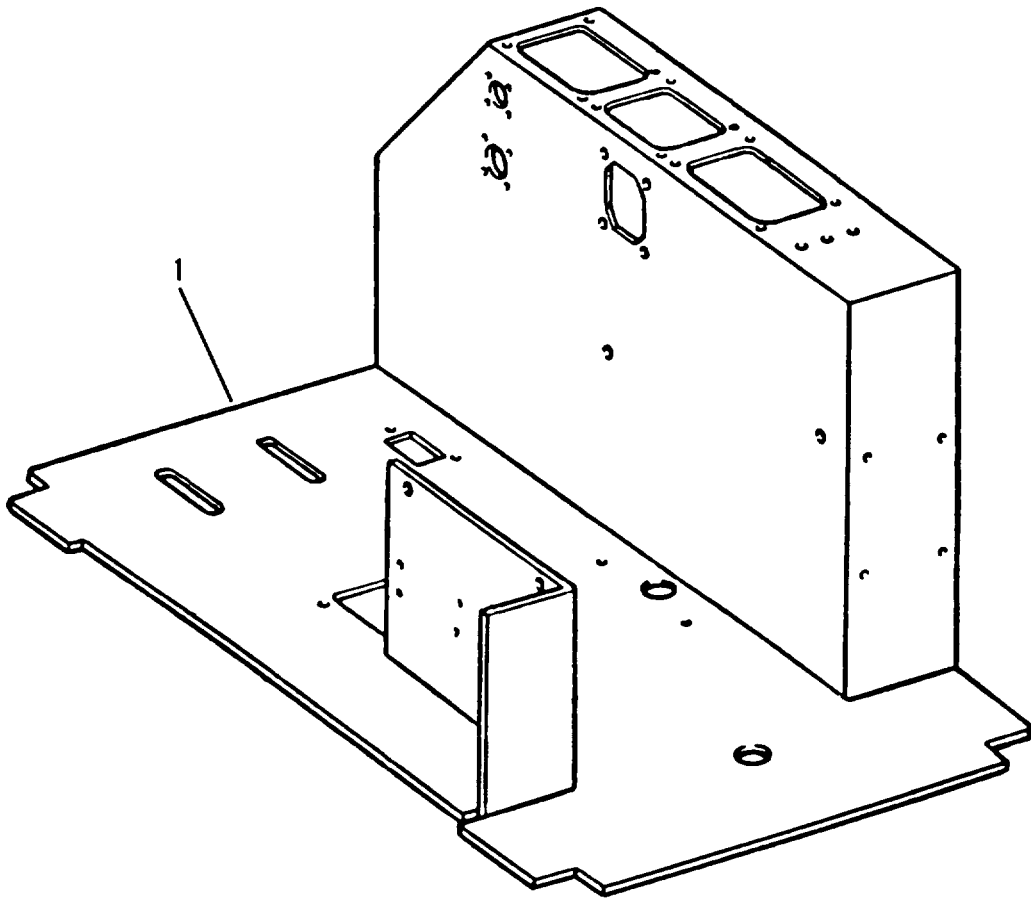

Figure 145. Cab Floor Plate

SECTION II TM10-3930-660-24P

(1) ITEM NO	(2) SMR CODE	(3) CAGEC	(4) PART NUMBER	(5) DESCRIPTION AND USABLE ON CODES (UOC)  GROUP 1805 FLOORS, SUBFLOORS, AND RELATED COMPONENTS  FIG. 145 CAB FLOOR PLATE	(6) QTY
1	PFFZZ	8D136	B59013	PANEL,BODY,VEHICULA  END OF FIGURE	1

1 — 2  
THRU  
7

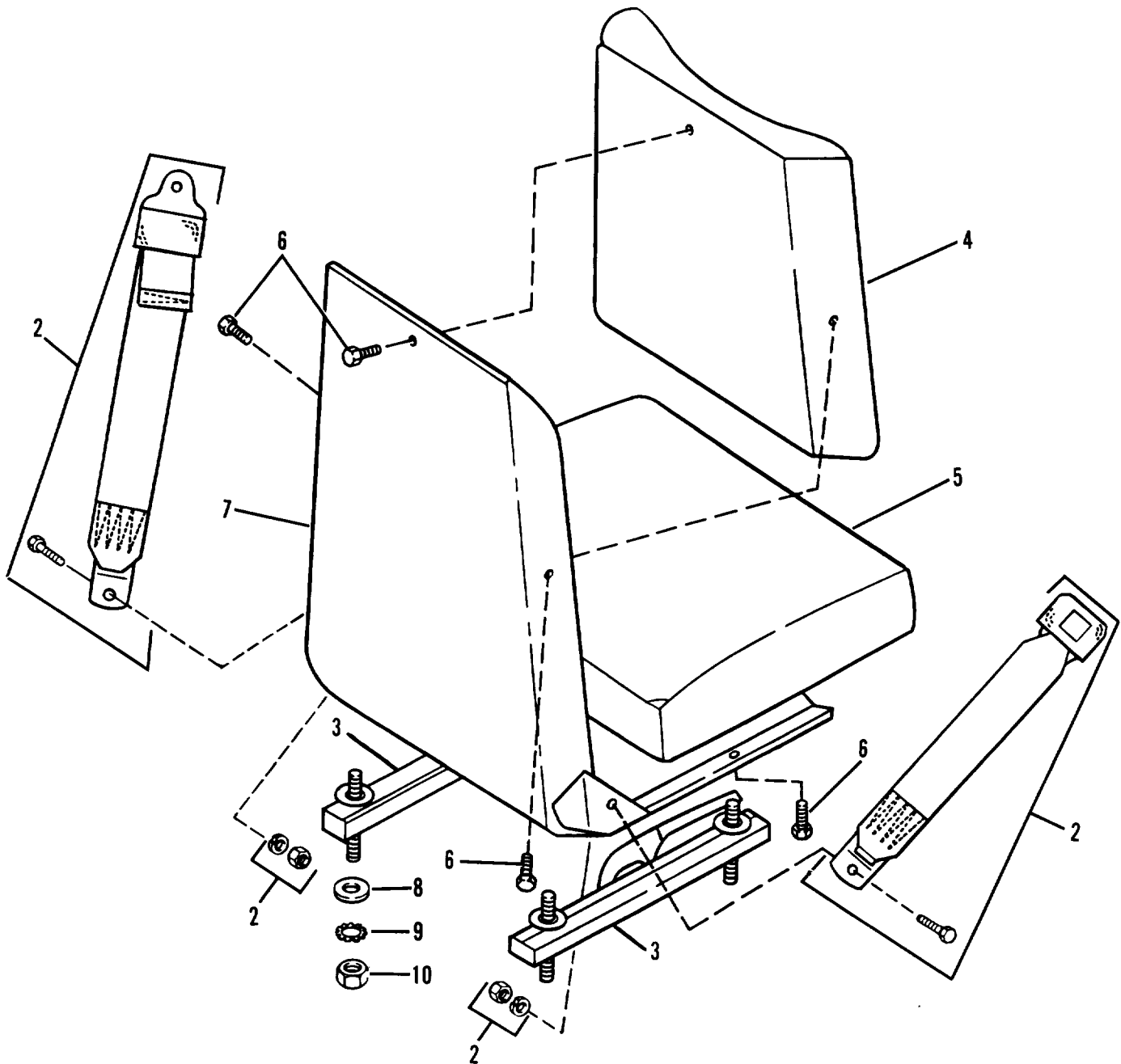

Figure 146. Seat Assembly

## SECTION II

TM10-3930-660-24P

(1) ITEM NO	(2) SMR CODE	(3) CAGEC	(4) PART NUMBER	(5) DESCRIPTION AND USABLE ON CODES (UOC)	(6) QTY
				GROUP 1806 UPHOLSTERY SEATS AND CARPETS	
				FIG. 146 SEAT ASSEMBLY	
1	PFOFF	38481	4280-924	SEAT,VEHICULAR	1
2	PFOZZ	3B481	RB-22	BELT,VEHICULAR SAFE	1
3	PFOZZ	38481	1420-75	BRACKET,MOUNTING	5
4	PFOZZ	3B481	4255-014	CUSHION,SEAT BACK,V	1
5	PFOZZ	3B481	4245-014	CUSHION,SEAT,VEHICU	1
6	PFOZZ	3B481	4845	PARTS KIT,SEAT	1
7	PFOZZ	38481	4250-1	FRAME,SEAT,VEHICULA	1
8	PFOZZ	96906	MS27183-12	WASHER,FLAT	4
9	PFOZZ	96906	MS35338-45	WASHER,LOCK	4
10	PFOZZ	96906	MS51967-5	NUT,PLAIN,HEXAGON	4

END OF FIGURE

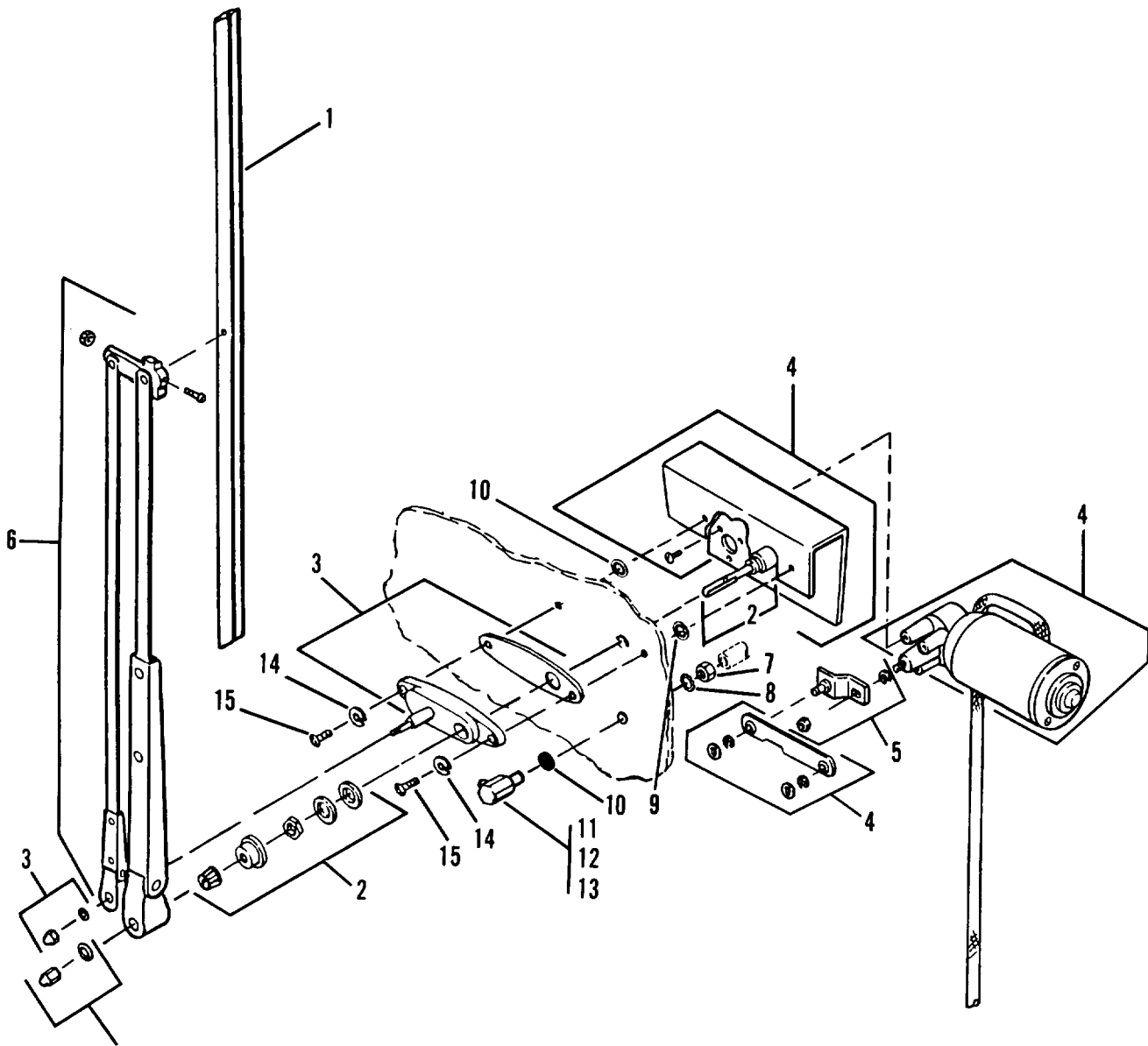

Figure 147. Front Wiper Assembly

(1) ITEM NO	(2) SMR CODE	(3) CAGEC	(4) PART NUMBER	(5) DESCRIPTION AND USABLE ON CODES (UOC)	(6) QTY
GROUP 22 BODY CHASSIS AND HULL ACCESSORY ITEMS					
GROUP 2202 ACCESSORY ITEMS					
FIG. 147 FRONT WIPER ASSEMBLY					
1	PAOZZ	82484	C1100-20	BLADE,WINDSHIELD WI PART OF KIT P/N 8866249	1
2	PFOZZ	24956	SH 721206	LEVER ARM ASSEMBLY PART OF KIT P/N 8866249	1
3	PFOZZ	24956	KT 721040	PARTS KIT,WINDSHIEL PART OF KIT P/N 8866249	1
4	PFOZZ	3Y949	6611112	MOTOR,WINDSHIELD WI	1
5	PFOZZ	24956	LE 721125A-1	ARM,DRIVE PART OF KIT P/N 8866249	1
6	PFOZZ	98853	LE721139-19	ARM,WINDSHIELD WIPE PART OF KIT P/N 8866249	1
7	PFOZZ	96906	MS51967-5	NUT,PLAIN,HEXAGON	1
8	PFOZZ	96906	MS35335-34	WASHER,LOCK	1
9	PFOZZ	96906	MS35333-40	WASHER,LOCK	2
10	PFOZZ	3Y949	8660007	WASHER,RUBBER	1
11	PFOZZ	3Y949	6611732	ASSEMBLY,NOZZLE	1
12	PAOZZ	3Y949	6611722	HOLDER,NOZZLE	1
13	PAOZZ	70412	85520	NOZZLE,SPRAY	1
14	PFOZZ	32770	405-02241-07	WASHER,LOCK	2
15	PFOZZ	96906	MS90727-14	SCREW,CAP,HEXAGON H	2

END OF FIGURE

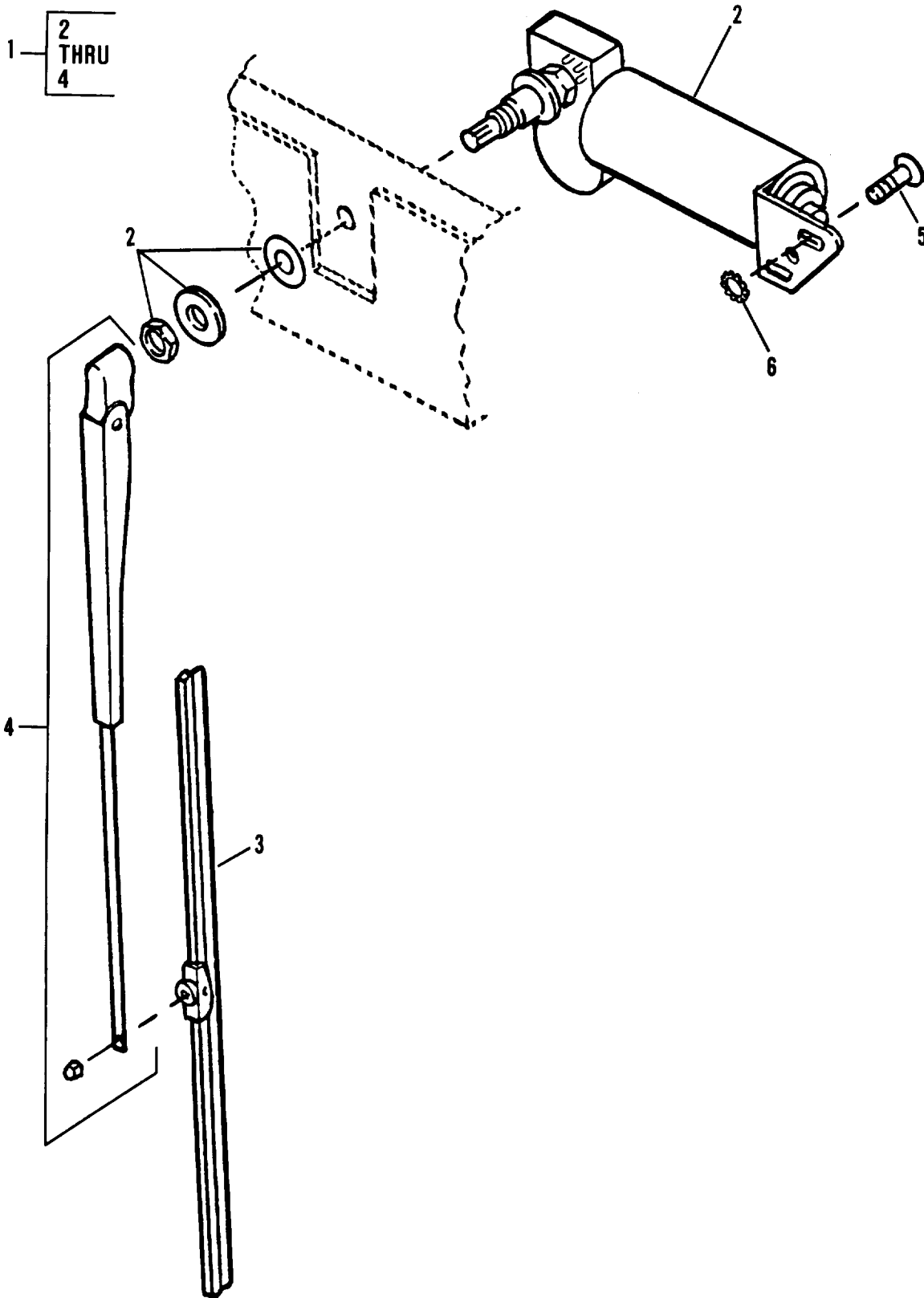

Figure 148. Rear Wiper Assembly



SECTION II TM10-3930-660-24P

(1) ITEM NO	(2) SMR CODE	(3) CAGEC	(4) PART NUMBER	(5) DESCRIPTION AND USABLE ON CODES (UOC)	(6) QTY
GROUP 2202 ACCESSORY ITEMS					
FIG. 148 REAR WIPER ASSEMBLY					
1	XDOOO	3Y949	8866250	WIPER ASSEMBLY, REAR	1
2	PAOZZ	3Y949	6611082	MOTOR, WINDSHIELD WI	1
3	PAOZZ	33323	HF14	BLADE, WINDSHIELD WI	1
4	PAOZZ	24956	LE581021-15	ARM, WINDSHIELD WIPE	1
5	PFOZZ	96906	MS90728=8	SCREW, CAP, HEXAGON H	1
6	PFOZZ	96906	MS35335-32	WASHER, LOCK	1
END OF FIGURE					

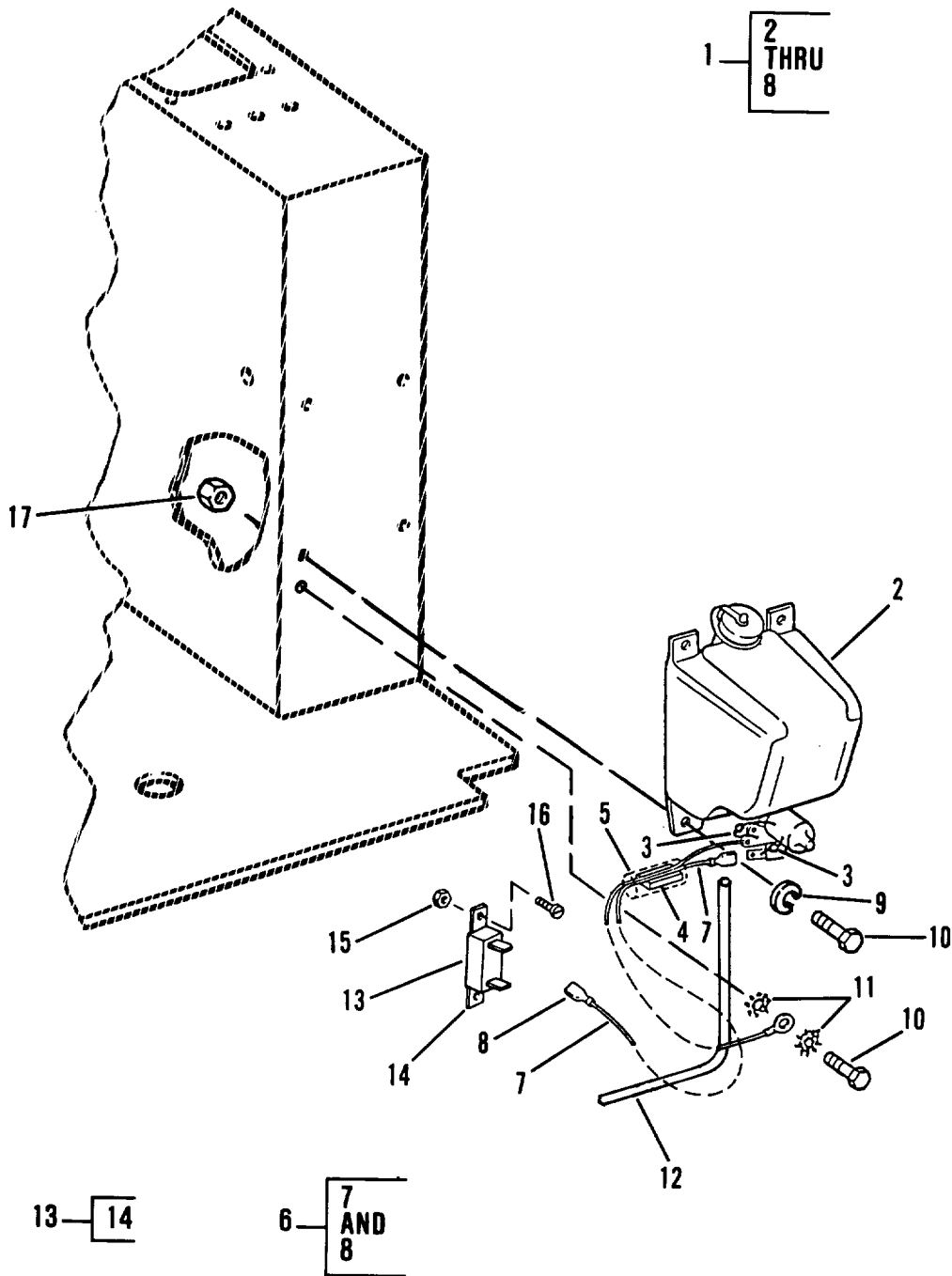

Figure 149. Wiper/Washer Assembly

## SECTION II

TM10-3930-660-24P

(1) ITEM NO	(2) SMR CODE	(3) CAGEC	(4) PART NUMBER	(5) DESCRIPTION AND USABLE ON CODES (UOC)  GROUP 2202 ACCESSORY ITEMS  FIG. 149 WIPER/WASHER ASSEMBLY	(6) QTY
1	PFOZZ	3Y949	6611102	WINDSHIELD WASHER A	1
2	PFOZZ	24956	KT 12562	RESERVOIR AND PUMP	1
3	XAOZZ	2S894	P4100ND	CAPACITOR	2
4	XAOZZ	34899	2643164251	FERRITE, 28 MAT'L	2
5	PAOZZ	81349	M23053/4-303-0	INSULATION SLEEVING	1
6	XAOZZ	3Y949	6611122	WIRE ASSEMBLY	1
7	XAOZZ	3Y949	8221201-0060	WIRE, 16GA PRIM	1
8	XAOZZ	00779	3-350820-2	TERMINAL, QUICK DISC	2
9	PFOZZ	96906	MS35338-44	WASHER, LOCK	3
10	PFOZZ	96906	MS90728-8	SCREW, CAP, HEXAGON H	4
11	PFOZZ	96906	MS35335-33	WASHER, LOCK	2
12	MOOZZ	3Y949	8866279-0840	HOSE, WASHER MAKE FROM P/N 3000-5/ 32IDX11/32OD	1
13	PPFZA	12697	VP25K-5	RESISTOR, FIXED, WIRE	1
14	PPFZZ	12697	K-100	HOLDER, RESISTOR	2
15	PFOZZ	88044	AN365-1024C	NUT, SELF-LOCKING, HE	2
16	PFOZZ	96906	MS35206-263	SCREW, MACHINE	2
17	PFOZZ	03481	S25H85	NUT, PLAIN, BLIND RIV	4

END OF FIGURE

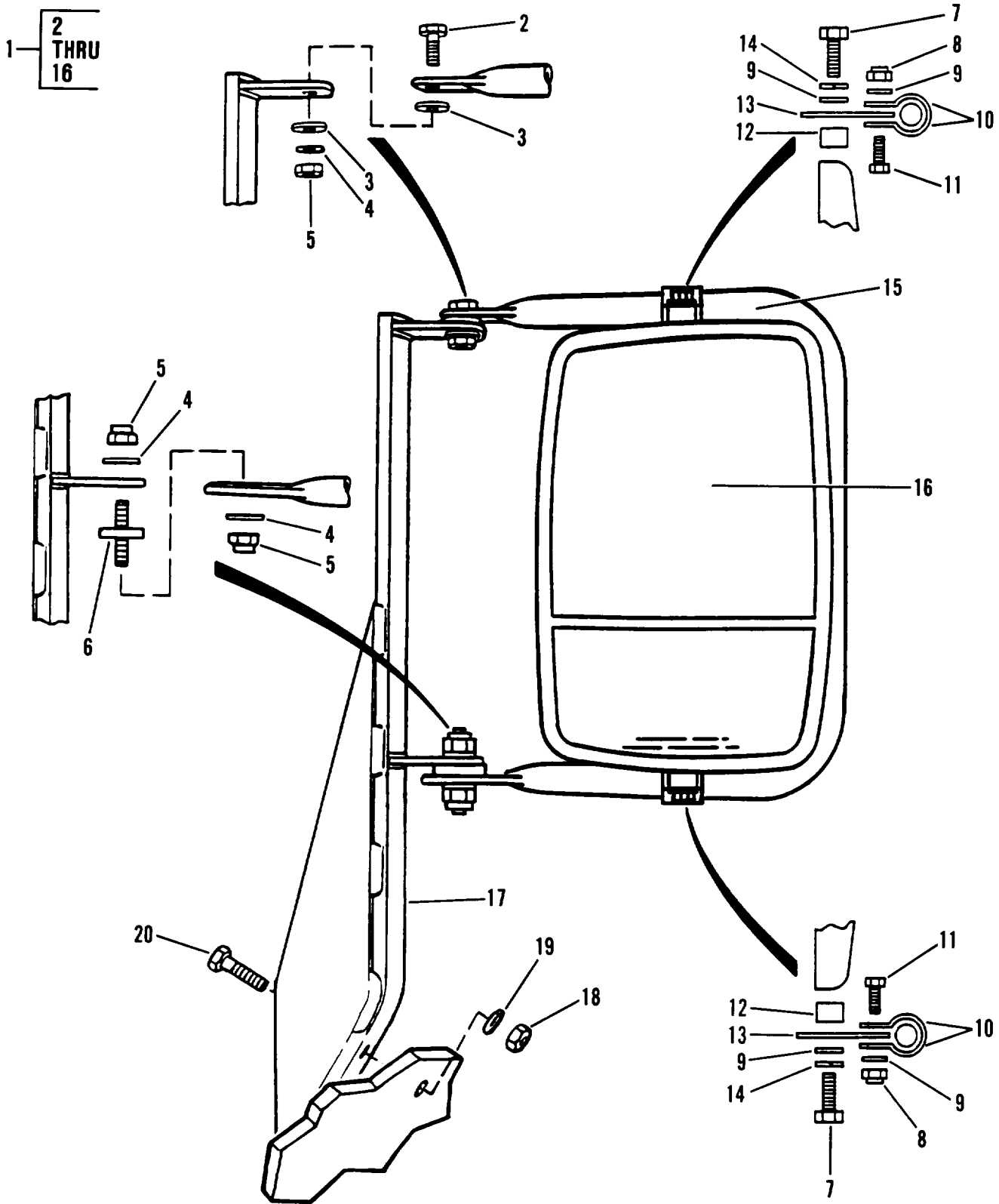

Figure 150. Mirror Assembly.

## SECTION II

TM10-3930-660-24P

(1) ITEM NO	(2) SMR CODE	(3) CAGEC	(4) PART NUMBER	(5) DESCRIPTION AND USABLE ON CODES (UOC)	(6) QTY
GROUP 2202 ACCESSORY ITEMS					
FIG. 150 MIRROR ASSEMBLY					
1	PFOZZ	70082	1241	ASSEMBLY, MIRROR	1
2	PFOZZ	96906	MS90725-61	SCREW, CAP	1
3	PFOZZ	96906	MS51859-20	WASHER, FLAT	2
4	PFOZZ	96906	MS27183-14	WASHER, FLAT	3
5	PFOZZ	96906	MS51943-35	NUT, SELF-LOCKING, HE	3
6	PFOZZ	19207	12342133	STUD, LOCKED IN	1
7	PFOZZ	96906	MS90728-39	BOLT, MACHINE 5/16"-18X1-3/4	2
8	PFOZZ	96906	MS51943-33	NUT, SELF-LOCKING, HE	2
9	PFOZZ	96906	MS27183-12	WASHER, FLAT	4
10	PFOZZ	19207	12342132	CLAMP, LOOP	1
11	PFOZZ	96906	MS90725-34	BOLT, MACHINE	2
12	PFOZZ	19207	12342139	SPACER, SLEEVE	2
13	PFOZZ	19207	12342138	ARM, REARVIEW MIRROR	2
14	PFOZZ	96906	MS35338-45	WASHER, LOCK	2
15	PFOZZ	19207	12342131	ARM, REARVIEW MIRROR	1
16	PFOZZ	19207	12342128	MIRROR HEAD, VEHICUL	1
17	PFOZZ	3Y949	6605473	BRACKET, MOUNTING	1
18	PFOZZ	96906	MS51967-8	NUT, PLAIN, HEXAGON	2
19	PFOZZ	96906	MS35338-46	WASHER, LOCK	2
20	PFOZZ	96906	MS90728-64	SCREW, CAP, HEXAGON H	2

END OF FIGURE

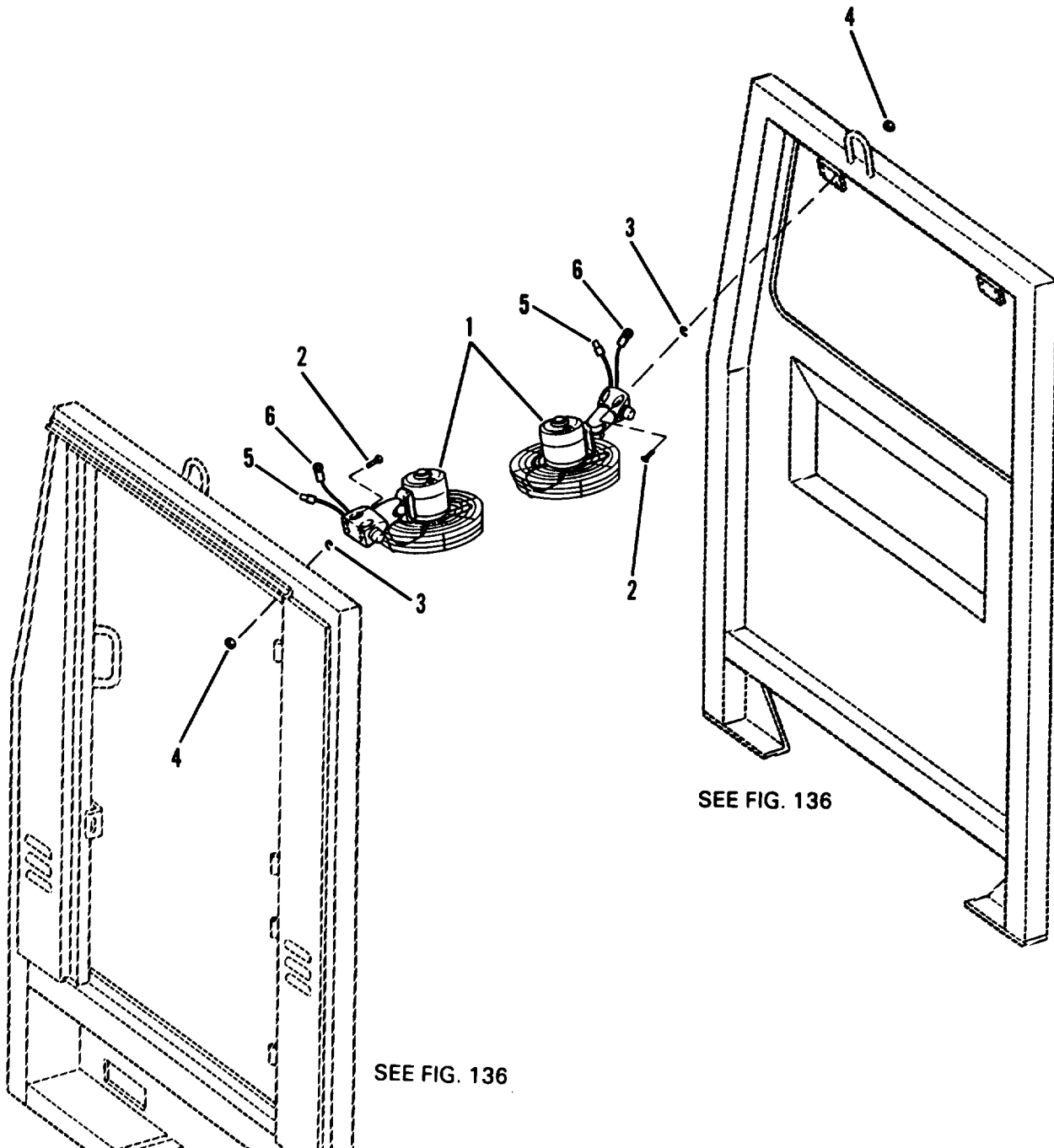

Figure 151. Defroster Fans

(1) ITEM NO	(2) SMR CODE	(3) CAGEC	(4) PART NUMBER	(5) DESCRIPTION AND USABLE ON CODES (UOC)	(6) QTY
				GROUP 2202 ACCESSORY ITEMS	
				FIG. 151 DEFROSTER FANS	
1	PFOZZ	0DBY7	3301-24V	FAN,CIRCULATING	2
2	PFOZZ	96906	MS16995-38	SCREW,CAP,SOCKET HE	8
3	PFOZZ	76385	Z-3136	GROMMET, NONMETALLIC	2
4	PFOZZ	3Y949	8866281	NUT,PLAIN,BLIND RIV	8
5	PFOZZ	00779	3-350820-2	TERMINAL,QUICK DISC	1
6	PAOZZ	96906	MS25036-154	TERMINAL,LUG	1
				END OF FIGURE	

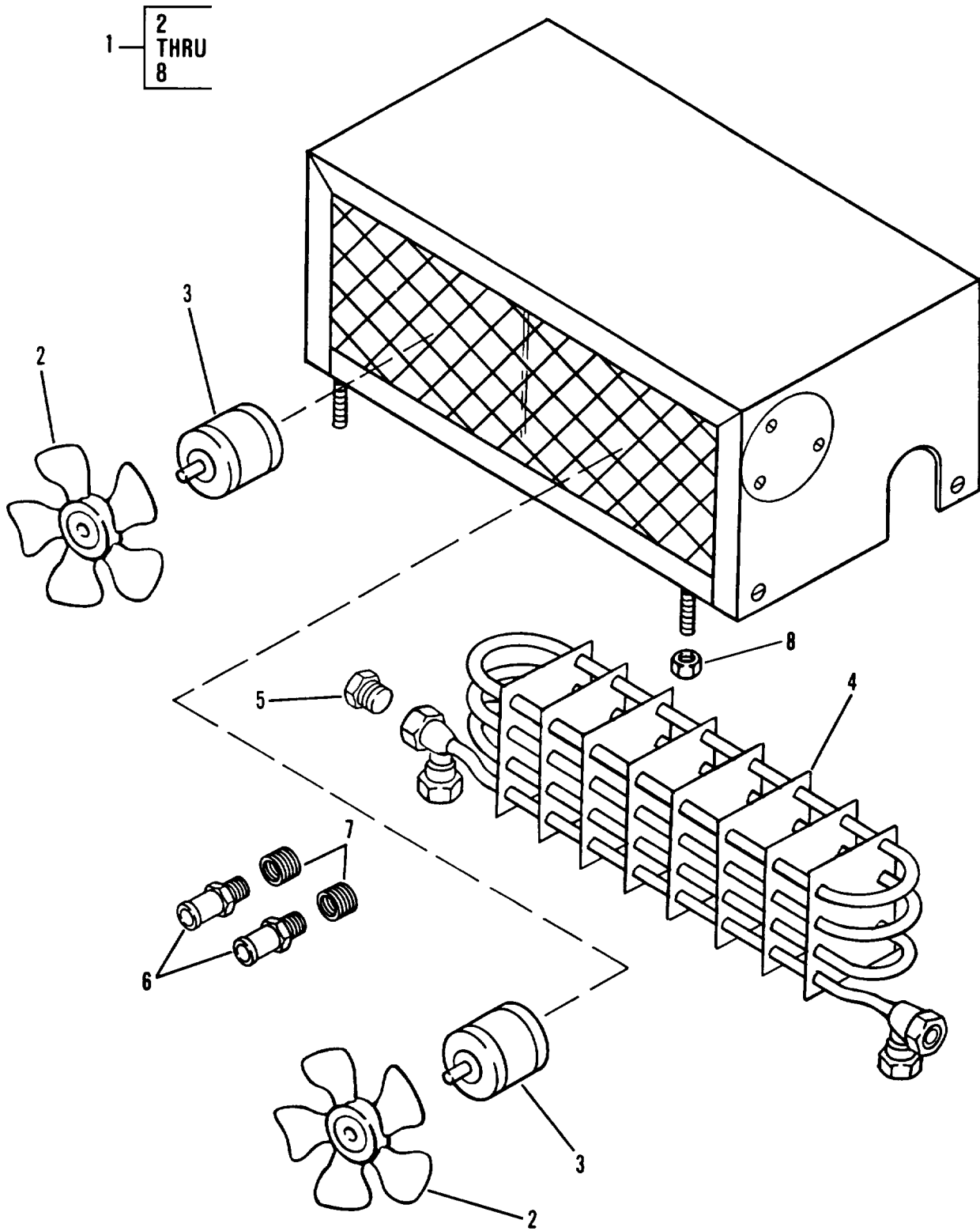

Figure 152. Heater Assembly



SECTION II

TM10-3930-660-24P

(1) ITEM NO	(2) SMR CODE	(3) CAGEC	(4) PART NUMBER	(5) DESCRIPTION AND USABLE ON CODES (UOC)	(6) QTY
				GROUP 2207 WINTERIZATION EQUIPMENT	
				FIG. 152 HEATER ASSEMBLY	
1	PFOFF	46522	9000-24VT1	HEATER, VEHICULAR, CO	1
2	PFZZ	0DBY7	61385	IMPELLER, FAN, AXIAL	2
3	PFZZ	0DBY7	62006	MOTOR, DIRECT CURRENT	2
4	PFZZ	0DBY7	61380	COIL, ELECTRICAL	1
5	PFZZ	0DBY7	62045	PLUG, PIPE	2
6	PFZZ	0DBY7	62018	BUSHING, HOSE	2
7	PFZZ	0DBY7	62019	BUSHING, PIPE	2
8	PFZZ	96906	MS51967-2	NUT, PLAIN, HEXAGON	4
				END OF FIGURE	

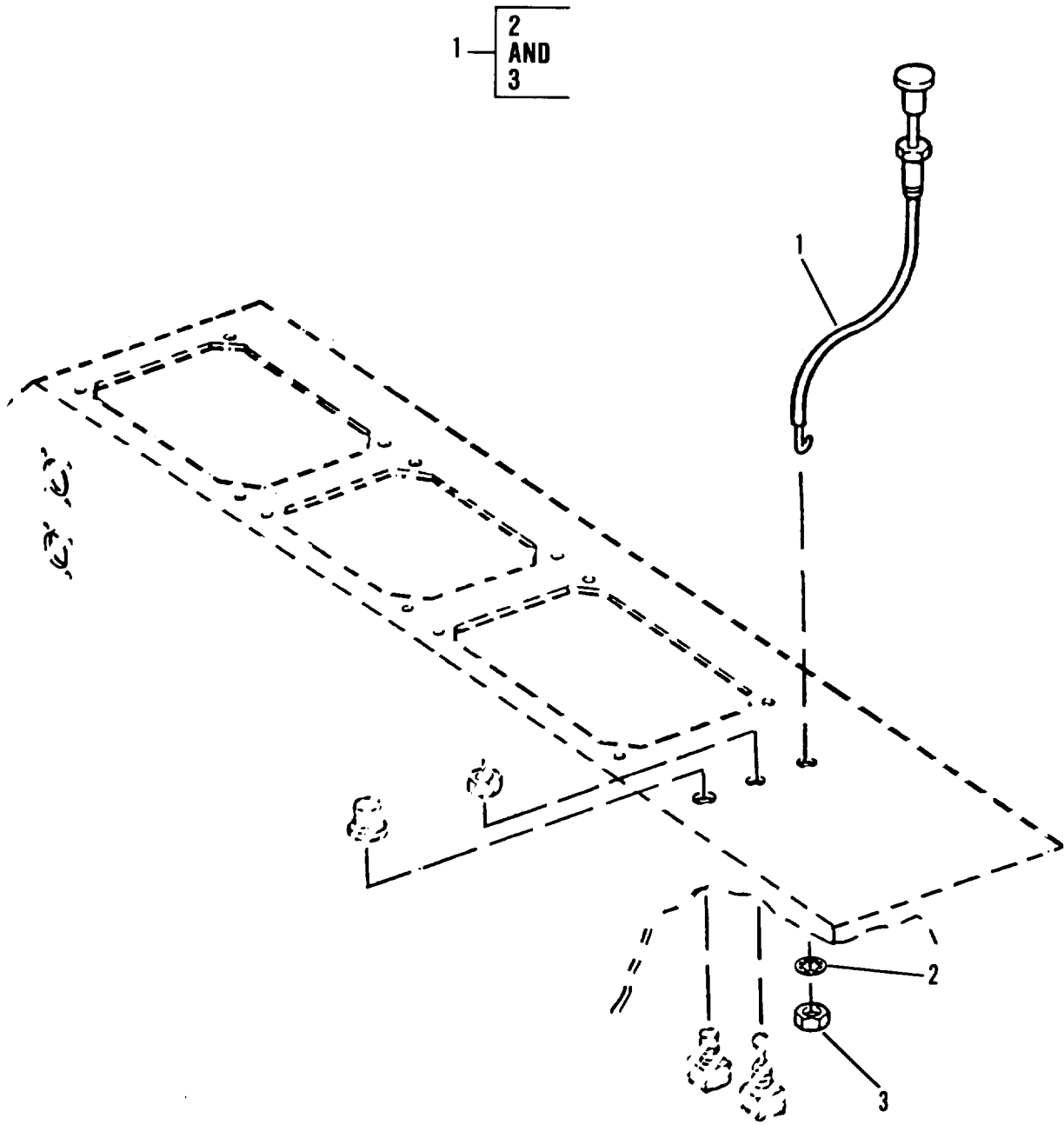
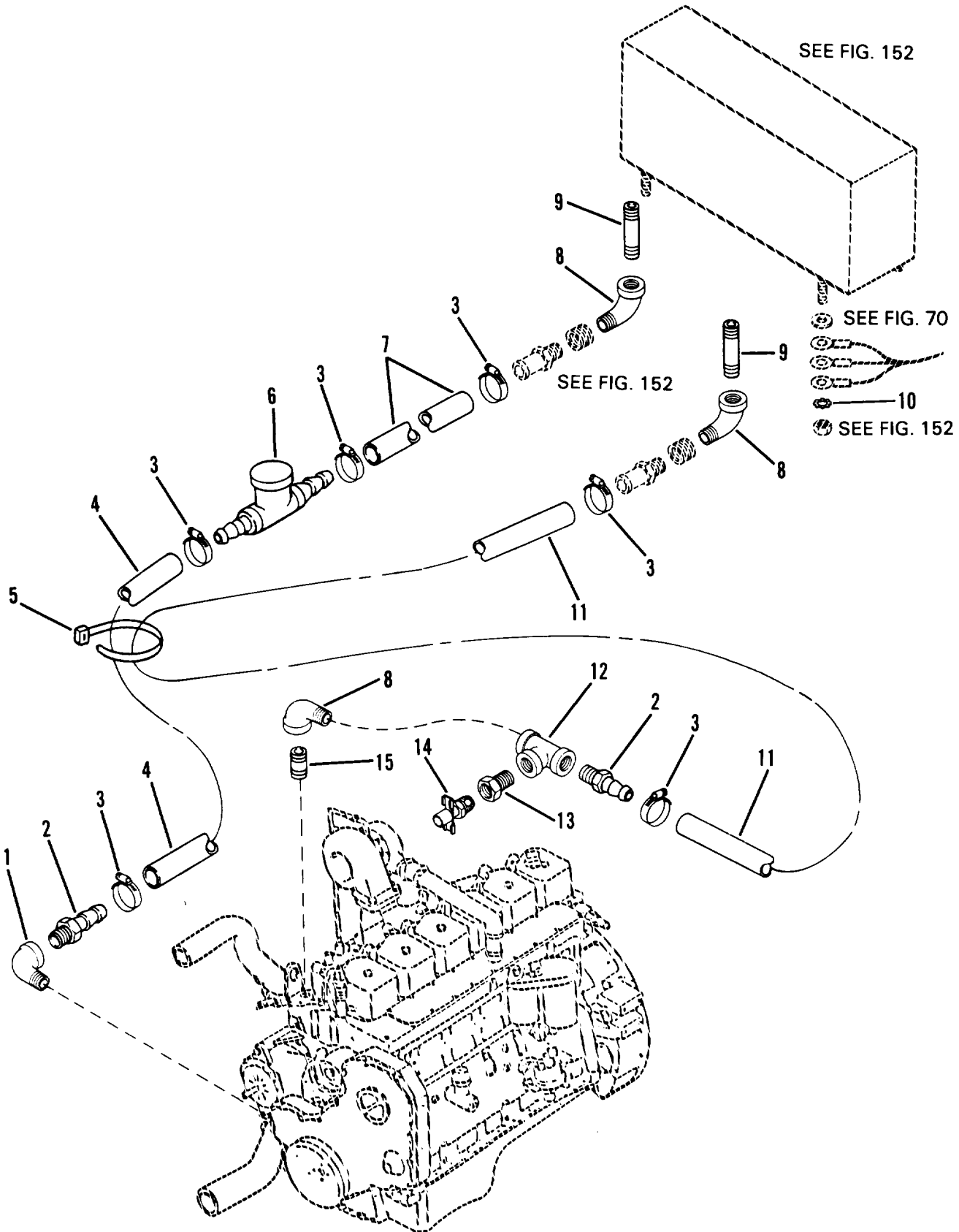

Figure 153. Heater Control Cable

SECTION II                      TM10-3930-660-24P

(1) ITEM NO	(2) SMR CODE	(3) CAGEC	(4) PART NUMBER	(5) DESCRIPTION AND USABLE ON CODES (UOC)	(6) QTY
				GROUP 2207 WINTERIZATION EQUIPMENT	
				FIG. 153 HEATER CONTROL CABLE	
1	PFOZZ	46522	61011-G4	CONTROL ASSEMBLY,PU	1
2	PFOZZ	96906	MS35335-35	WASHER, LOCK	1
3	PFOZZ	3Y949	8305406	NUT, JAM .375-24 JAM NUT	1
				END OF FIGURE	



(1) ITEM NO	(2) SMR CODE	(3) CAGEC	(4) PART NUMBER	(5) DESCRIPTION AND USABLE ON CODES(UOC)	(6) QTY
GROUP 2207 WINTERIZATION EQUIPMENT					
FIG. 154 HEATER HOSES, LINES, AND FITTINGS					
1	PFOZZ	80996	1101-1/2	ELBOW, PIPE	1
2	PFOZZ	98441	30182-8-10	ADAPTER, STRAIGHT, PI	4
3	PFOZZ	66295	8H	CLAMP, LOOP	6
4	MOOZZ	3Y949	8401012-1250	HOSE 5/8 ID X 125.0 MAKE FROM P/N 801-10 HOSE CUT TO 125" LG	1
5	PFOZZ	06383	PRT5EH-C100	CLAMP, LOOP	2
6	PFOZZ	46522	61214-G1	VALVE, HEATER CONTR	1
7	MOOZZ	3Y949	8401012-0120	HOSE 5/8 ID X 12.0 MAKE FROM P/N 801-10 HOSE CUT TO 12" LG	1
8	PFOZZ	98441	1/2-DD-S	ELBOW, PIPE	3
9	PFOZZ	96906	MS51953-78	NIPPLE, PIPE	2
10	PFOZZ	96906	MS35335-33	WASHER, LOCK	4
11	MOOZZ	3Y949	8401012-1510	HOSE 5/8 ID X 151.0 MAKE FROM P/N 801-10 HOSE CUT TO 136" LG	1
12	PFOZZ	3Y949	8541604T	ELBOW, PIPE	1
13	PFOZZ	81348	WW-P-471-BDQBUDB	BUSHING, PIPE	1
14	PFOZZ	93061	DC606-4	COCK, DRAIN	1
15	PFOZZ	96906	MS51953-81	NIPPLE, PIPE	1

END OF FIGURE

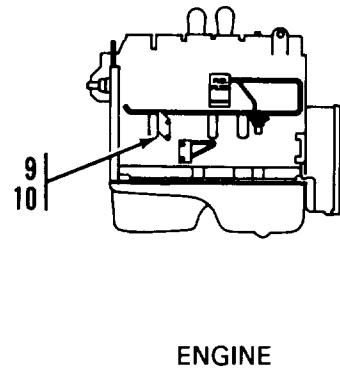
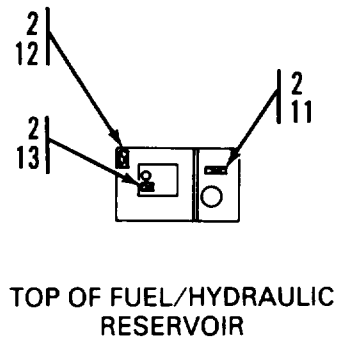
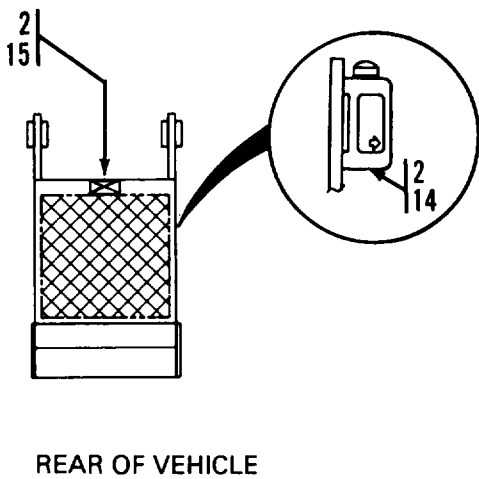
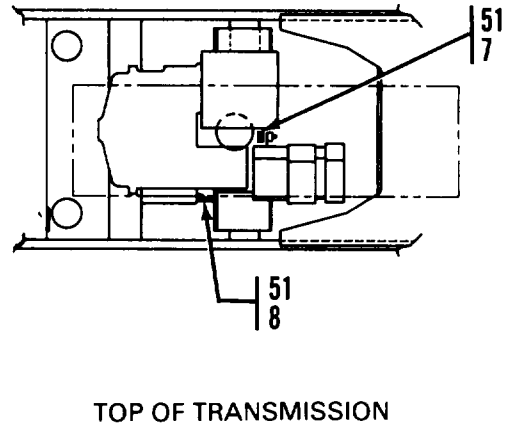
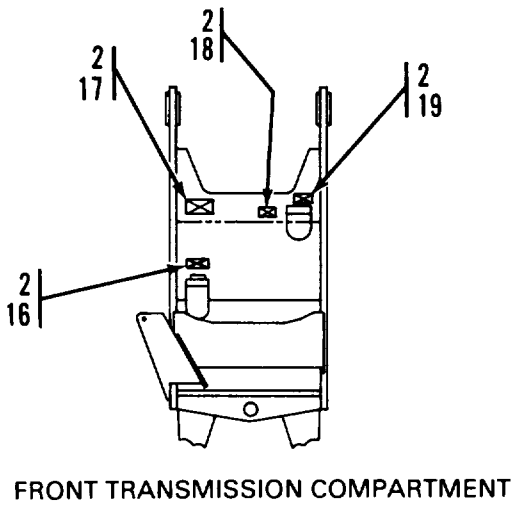
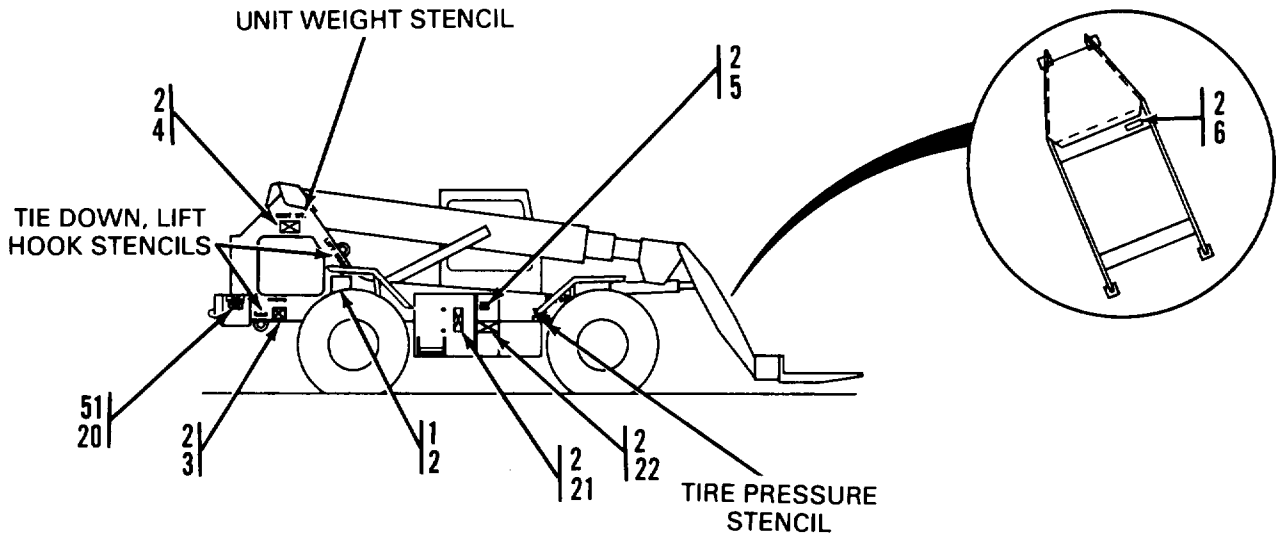

Figure 155. Data Plates, Decals and Stencils (Sheet 1 of 2)

(1) ITEM NO	(2) SMR CODE	(3) CAGEC	(4) PART NUMBER	(5) DESCRIPTION AND USABLE ON CODES (UOC)	(6) QTY
				GROUP 2210 DATA PLATES AND INSTRUCTION HOLDERS	
				FIG. 155 DATA PLATES, DECALS, AND STENCILS	
1	PFOZZ	3Y949	6604183	PLATE, INSTRUCTION	1
2	PFOZZ	OGBT4	4148	TACK	70
3	PFOZZ	3Y949	6604213	PLATE, INSTRUCTION	1
4	PFOZZ	3Y949	6603922	PLATE, INSTRUCTION	1
5	PFOZZ	3Y949	6603472	PLATE, INSTRUCTION	2
6	PFOZZ	3Y949	6607111	PLATE, IDENTIFICATIO	1
7	PFOZZ	3Y949	6603722	MARKER, IDENTIFICATI	1
8	PFOZZ	3Y949	6604192	MARKER, IDENTIFICATI	1
9	PFOZZ	3Y949	6610002	MARKER, IDENTIFICATI	1
10	PFOZZ	96906	MS35335-35	WASHER, LOCK	1
11	PFOZZ	3Y949	6603622	MARKER, IDENTIFICATI	1
12	PFOZZ	3Y949	6603662	MARKER, IDENTIFICATI	1
13	PFOZZ	3Y949	6603801	MARKER, IDENTIFICATI	1
14	PFOZZ	3Y949	6610012	MARKER, IDENTIFICATI	1
15	PFOZZ	3Y949	6603632	PLATE, INSTRUCTION	1
16	PFOZZ	3Y949	6603652	PLATE, INSTRUCTION	1
17	PFOZZ	3Y949	6609692	PLATE, INSTRUCTION	1
18	PFOZZ	3Y949	6608672	MARKER, IDENTIFICATI	1
19	PFOZZ	3Y949	6603642	PLATE, INSTRUCTION	1
20	PFOZZ	3Y949	6603932	PLATE, INSTRUCTION	1
21	PFOZZ	3Y949	6603822	MARKER, IDENTIFICATI	1
22	PFOZZ	3Y949	6609722	PLATE, INSTRUCTION	2
23	PFOZZ	96906	MS51922-25	NUT, SELF-LOCKING, HE	1
24	PFOZZ	3Y949	7075611	POINTER, DIAL	1
25	PFOZZ	3Y949	6603463	PLATE, INSTRUCTION	1
26	PFOZZ	3Y949	6603811	PLATE, INSTRUCTION	1
27	PFOZZ	3Y949	6605711	PLATE, INSTRUCTION	1
28	PFOZZ	3Y949	6603192	PLATE, INSTRUCTION	1
29	PFOZZ	3Y949	6603182	PLATE, INSTRUCTION	1
30	PFOZZ	3Y949	6603882	PLATE, INSTRUCTION	1
31	PFOZZ	3Y949	6603902	PLATE, INSTRUCTION	1
32	PFOZZ	3Y949	6603571	PLATE, INSTRUCTION	1
33	PFOZZ	3Y949	6603893	PLATE, INSTRUCTION	1
34	PFOZZ	3Y949	6603452	PLATE, INSTRUCTION	1
35	PFOZZ	3Y949	6603482	PLATE, INSTRUCTION	1
36	PFOZZ	3Y949	6608732	PLATE, INSTRUCTION	1
37	PFOZZ	3Y949	6603581	PLATE, INSTRUCTION	1
38	PFOZZ	3Y949	6609731	PLATE, INSTRUCTION	1
39	PFOZZ	3Y949	6603591	PLATE, INSTRUCTION	1
40	PFOZZ	3Y949	6603512	PLATE, INSTRUCTION	1
41	PFOZZ	3Y949	6603362	PLATE, INSTRUCTION	1
42	PFOZZ	3Y949	6609472	PLATE, INSTRUCTION	1
43	PFOZZ	3Y949	6603371	PLATE, INSTRUCTION	1
44	PFOZZ	3Y949	6603832	PLATE, INSTRUCTION	1
45	PFOZZ	3Y949	6603672	PLATE, INSTRUCTION	1
46	PFOZZ	3Y949	6603562	PLATE, INSTRUCTION	1

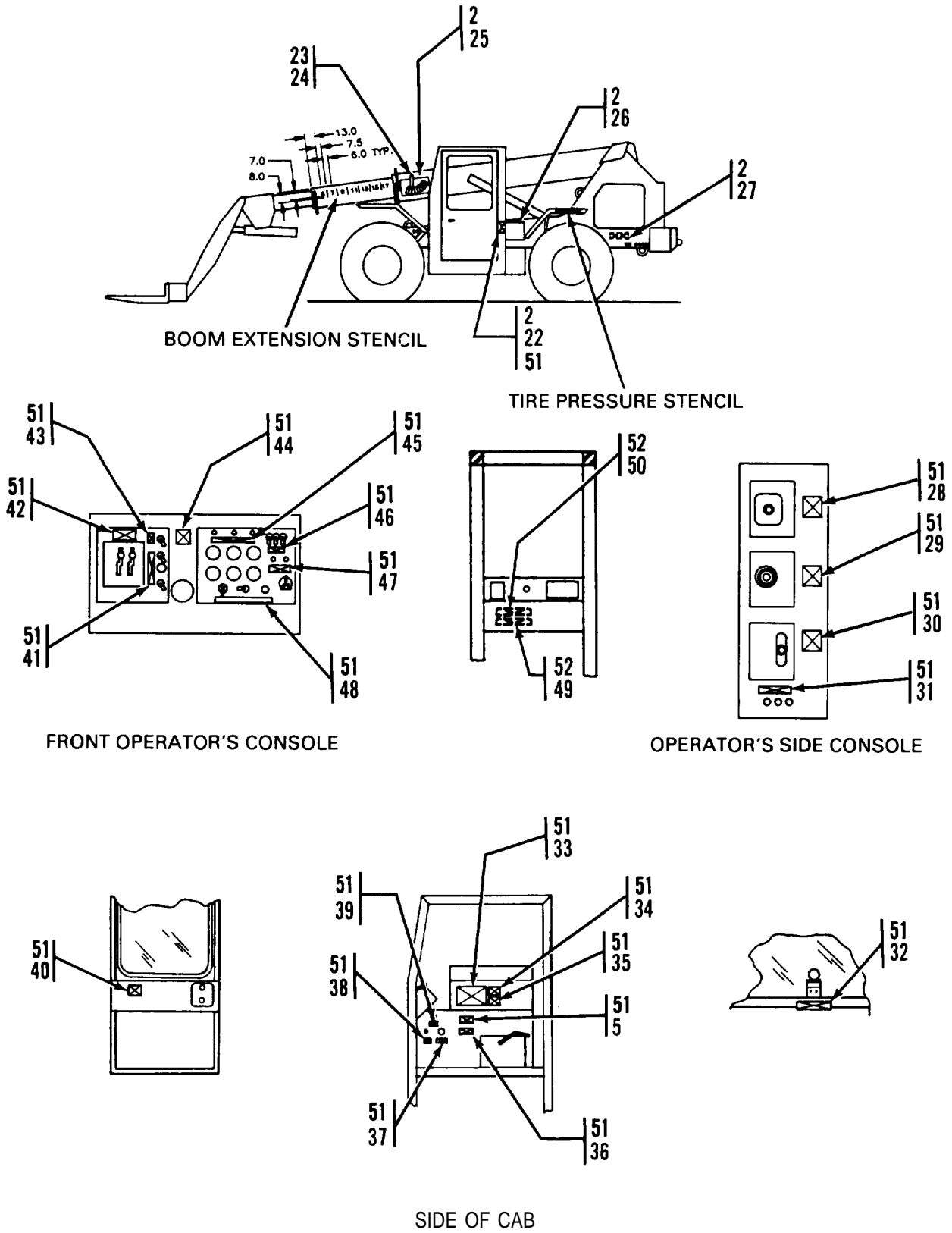

Figure 155. Data Plates, Decals and Stencils (Sheet 2 of 2)



## SECTION II

TM10-3930-660-24P

(1) ITEM NO	(2) SMR CODE	(3) CAGEC	(4) PART NUMBER	(5) DESCRIPTION AND USABLE ON CODES (UOC)	(6) QTY
47	PFOZZ	3Y949	6603551	PLATE, INSTRUCTION	1
48	PF0ZZ	3Y949	6603702	PLATE, INSTRUCTION	1
49	PFOZZ	3Y949	6603872	PLATE, INSTRUCTION	1
50	PFOZZ	3Y949	6603862	PLATE, INSTRUCTION	1
51	PFOZZ	3Y949	8302531	RIVET, CLOSED POP	96
52	PFOZZ	3Y949	8302532	RIVET, CLOSED POP	8

END OF FIGURE

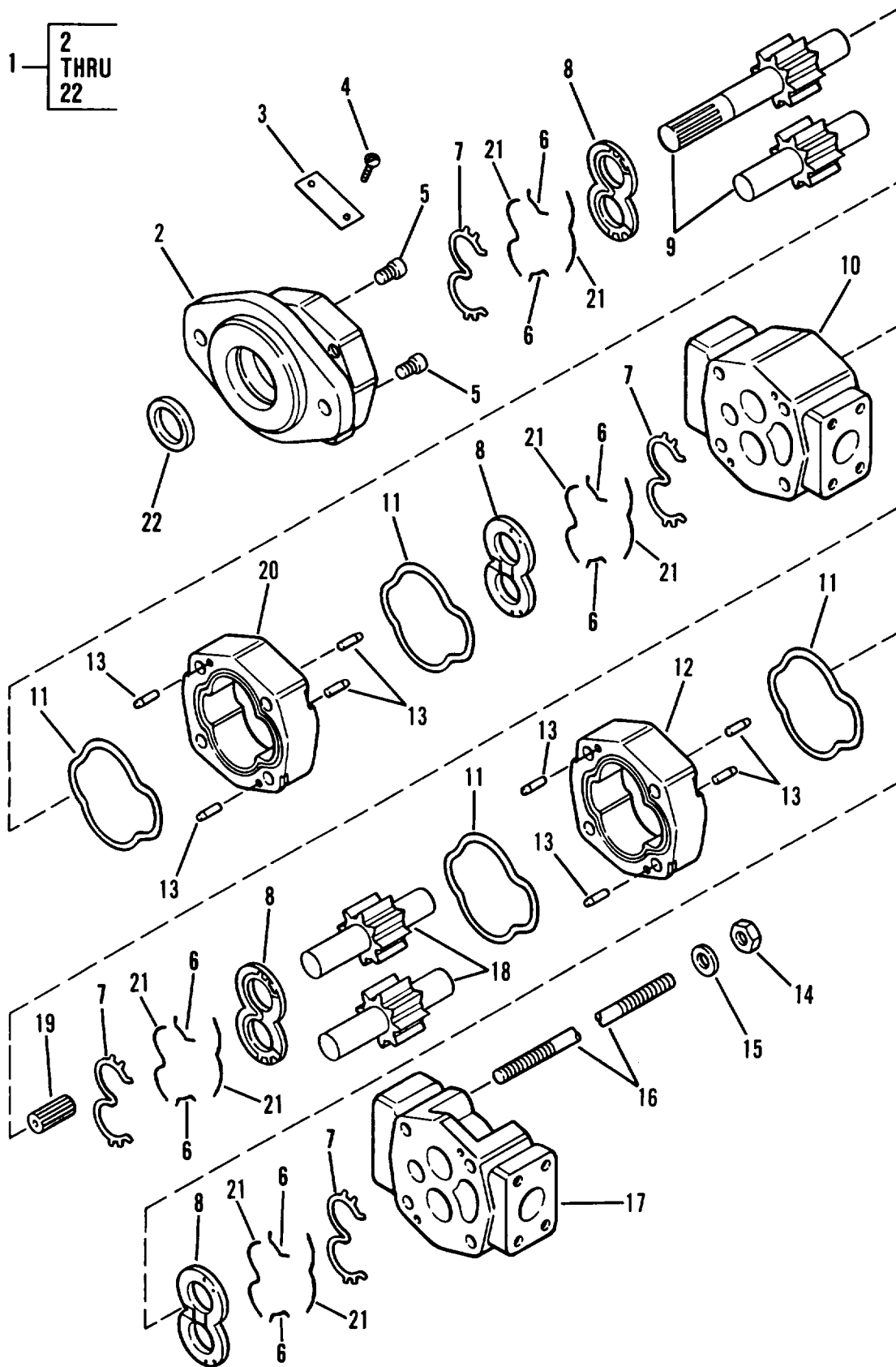

Figure 156. Hydraulic Tandem Gear Pump

(1) ITEM NO	(2) SMR CODE	(3) CAGEC	(4) PART NUMBER	(5) DESCRIPTION AND USABLE ON CODES (UOC)	(6) QTY
GROUP 24 HYDRAULIC AND FLUID SYSTEMS					
GROUP 2401 PUMP AND MOTOR					
FIG. 156 HYDRAULIC TANDEM GEAR PUMP					
1	PBOFF	13829	P330B-397-VNEB20 -25-EB07-1	PUMP, ROTARY	1
2	XAFZZ	13829	324 5123 201	HOUSING	1
3	PPFZZ	13829	391 2181 999	PLATE, IDENTIFICATIO	1
4	PPFZZ	56565	391 1432 004	SCREW, MACHINE	2
5	PPFZZ	13829	391 3681 001	VALVE, CHECK	2
6	KFFZZ	13829	391 2881 930	SEAL, RING PART OF KIT P/N 391 1802 582	8
7	KFFZZ	13829	391 2881 929	SEAL, POCKET PART OF KIT P/N 391 1802 582	4
8	PPFZZ	13829	391 2185 965	BEARING, WASHER, THRU	4
9	PPFZZ	13829	324 2920 230	GEARSHAFT, HELICAL-S	1
10	XAFZZ	13829	324 7731 902	CARRIER, BEARING	1
11	KFFZZ	13829	391 2884 076	SEAL, GASKET PART OF KIT P/N 391 1802 582	4
12	XAFZZ	13829	324 8207 100	HOUSING, GEAR	1
13	PPFZZ	13829	391 2082 032	PIN, STRAIGHT, HEADLE	8
14	PPFZZ	13829	391 1451 076	NUT, PLAIN, HEXAGON	4
15	PPFZZ	13829	391 3784 028	WASHER, FLAT	4
16	PPFZZ	13829	391 1425 009-26	STUD, PLAIN	4
17	XAFZZ	13829	324 3122 327	COVER, PORT END	1
18	PPFZZ	13829	324 2807 000	GEAR SET, SPUR, MATCH	1
19	PPFZZ	13829	324 1133 001	SHAFT, STRAIGHT	1
20	XAFZZ	13829	324 8220 100	HOUSING, GEAR	1
21	KFFZZ	13829	391 2881 931	SIDE SEAL PART OF KIT P/N 391 1802 582	8
22	KFFZZ	13829	391 2883 058	SEAL PART OF KIT P/N 391 1802 582	1

END OF FIGURE

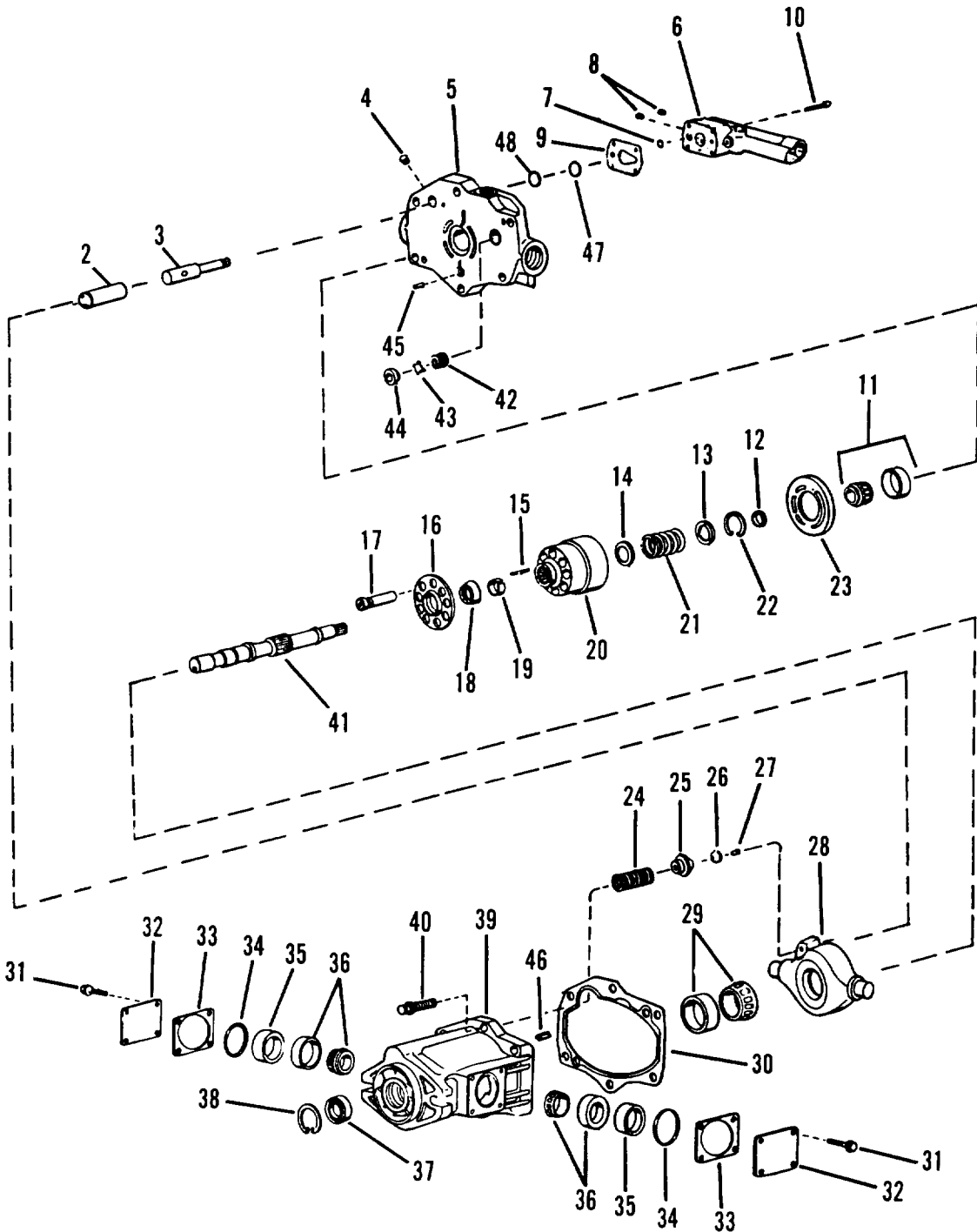

Figure 157. Piston Pump

## SECTION II

TM10-3930-660-24P

(1) ITEM NO	(2) SMR CODE	(3) CAGEC	(4) PART NUMBER	(5) DESCRIPTION AND USABLE ON CODES (UOC)  GROUP 2401 PUMP AND MOTOR  FIG. 157 PISTON PUMP	(6) QTY
1	PBOFD	79597	PVE19-R9-30-CVPC 12	PUMP, AXIAL PISTONS	1
2	KFFZZ	79597	404958	PISTON PART OF KIT P/N 923960	1
3	KFFZZ	79597	404957	ROD PART OF KIT P/N 923960	1
4	XAFZZ	79597	7074	PLUG	1
5	XAFZZ	79597	429729	VALVE, CHECK	1
6	PFFFF	79597	924061	COMPENSATOR, PUMP	1
7	KFFZZ	79597	262331	O-RING PART OF KIT P/N 923989	1
8	XAFZZ	79597	113000	PLUG	3
9	KFFZZ	79597	244956	GASKET PART OF KIT P/N 923989	1
10	XAFZZ	79597	10358	SCREW	4
11	KFFZZ	79597	473914	BEARING, ROLLER, NEED PART OF KIT P/N 923988	1
12	KDFZZ	79597	942401	PARTS KIT, BEARING R PART OF KIT P/N 923989 PART OF KIT P/N 923988	1
13	KFFZZ	79597	423368	WASHER, SPRING TENSILE PART OF KIT P/N 923948	1
14	KFFZZ	79597	404932	WASHER, SPRING TENSILE PART OF KIT P/N 923948	1
15	KFFZZ	79597	248810	PIN, STRAIGHT, HEADLE PART OF KIT P/N 923948	3
16	KFFZZ	79597	402650	VALVE PLATE, HYDRAULIC PART OF KIT P/N 923948	1
17	KFFZZ	79597	923939	PARTS KIT, HYDRAULIC PART OF KIT P/N 923948	1
18	KFFZZ	79597	402580	WASHER, CONVEX PART OF KIT P/N 923948	1
19	KFFZZ	79597	410050	PIN, SPRING PART OF KIT P/N 923948	1
20	KFFZZ	79597	426454	CYLINDER BLOCK, HYDRAULIC PART OF KIT P/N 923948	1
21	KFFZZ	79597	402579	SPRING, HELICAL, COMP PART OF KIT P/N 923948	1
22	KFFZZ	79597	99907	RING, RETAINING PART OF KIT P/N 923948	1
23	XAFZZ	79597	425412	VANE, PUMP, ROTARY	1
24	PFFZZ	79597	410061	SPRING, HELICAL, COMP	1
25	PFFZZ	79597	409999	SEAT, HELICAL COMPRESSOR	1
26	PFFZZ	79597	409998	SEAT, BALL SOCKET	1
27	PFFZZ	79597	162160	PIN, SPRING	1
28	PFFZZ	79597	409997	YOKE, HYDRAULIC, MOTOR	1
29	KFFZZ	79597	419627	BEARING, ROLLER, TAPE PART OF KIT P/N 923988	1
30	KFFZZ	79597	423617	GASKET PART OF KIT P/N 923989	1
31	XAFZZ	79597	427172	SCREW, MACHINE	4
32	PFFZZ	79597	416637	COVER, ACCESS	2
33	KFFZZ	79597	923938	SHIM SET PART OF KIT P/N 923989 PART OF KIT P/N 923987	2
34	KFFZZ	79597	174140	O-RING PART OF KIT P/N 923989	2

## SECTION II

TM10-3930-660-24P

(1) ITEM NO	(2) SMR CODE	(3) CAGEC	(4) PART NUMBER	(5) DESCRIPTION AND USABLE ON CODES (UOC)	(6) QTY
35	PPFZZ	79597	410053	BEARING,SLEEVE	2
36	KDFZZ	79597	417381	BEARING,ROLLER,NEED PART OF KIT P/N 923987	2
37	KFFZZ	79597	471965	SEAL,PLAIN ENCASED PART OF KIT P/N 923989	1
38	XAFZZ	79597	85560	RING,RETAINING	1
39	XAFZZ	79597	422308	HOUSING	1
40	PPFZZ	79597	427171	SCREW,MACHINE	6
41	XAFZZ	79597	424544	SHAFT	1
42	PPFZZ	79597	410054	SPRING,HELICAL,COMP	1
43	PPFZZ	79597	402644	PARTS KIT,HYDRAULIC	1
44	PPFZZ	79597	402643	SEAT,VALVE	1
45	PPFZZ	79597	248910	PIN,STRAIGHT,HEADLE	1
46	PPFZZ	79597	429325	PIN,SPRING	2
47	KFFZZ	79597	427682	O-RING PART OF KIT P/N 923989	1
48	KFFZZ	79597	185638	RETAINING RING	1

END OF FIGURE



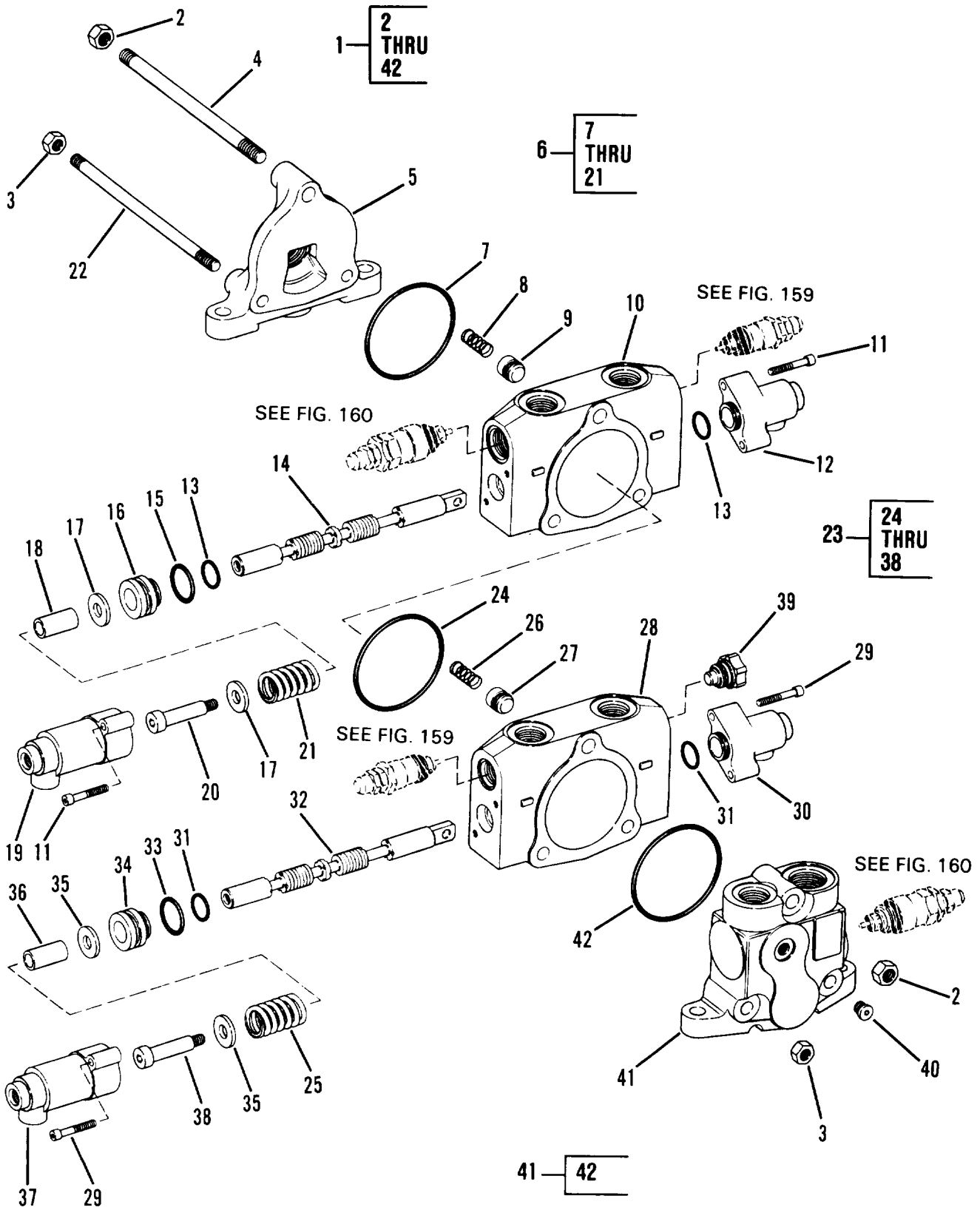

Figure 158. Main Control Valve Assembly



(1) ITEM NO	(2) SMR CODE	(3) CAGEC	(4) PART NUMBER	(5) DESCRIPTION AND USABLE ON CODES (UOC)	(6) QTY
GROUP 2402 MANIFOLD AND/OR CONTROL VALVES					
FIG. 158 MAIN CONTROL VALVE ASSEMBLY					
1	PBOFF	93784	6000B71	VALVE,REGULATING,FL	1
2	PFFZZ	93784	1058	NUT,PLAIN,HEXAGON	2
3	PFFZZ	93784	6028	NUT,PLAIN,HEXAGON	4
4	PFFZZ	93784	6027-31	STUD,PLAIN	1
5	PFFZZ	93784	6003E2	CAP,VALVE	1
6	PFFZZ	93784	6002J275	BODY,VALVE	1
7	KFFZZ	93784	1343	O-RING PART OF KIT P/N 53816	1
8	KFFZZ	93784	4628	SPRING PART OF KIT P/N 53816	1
9	PFFZZ	3Y949	8993015	DISK,VALVE	1
10	XAFZZ	93784	6005J49	HOUSING-SPOOL	1
11	PFFZZ	93784	5243	SCREW,CAP,HEXAGON H	4
12	PFFZZ	93784	53798-1	CAP,VALVE	1
13	KFFZZ	93784	52142	O-RING PART OF KIT P/N 53816	2
14	XAFZZ	93784	50918	SPOOL	1
15	KFFZZ	93784	3276	O-RING PART OF KIT P/N 53816	1
16	PFFZZ	3Y949	8993014	CAP,VALVE	1
17	PFFZZ	93784	53347	WASHER,FLAT	2
18	PFFZZ	93784	53346	SPACER,SLEEVE	1
19	PFFZZ	93784	53797-1	CAP,VALVE	1
20	PFFZZ	93784	53351	SCREW,SHOULDER	1
21	PFFZZ	93784	52072	SPRING,HELICAL,COMP	1
22	PFFZZ	93784	6024-42	STUD,PLAIN	1
23	PFFZZ	3Y949	8902133	BODY,VALVE	1
24	KFFZZ	93784	1343	O-RING PART OF KIT P/N 53816	1
25	PFFZZ	93784	52072	SPRING,HELICAL,COMP	1
26	KFFZZ	93784	4628	SPRING PART OF KIT P/N 53816	1
27	PFFZZ	3Y949	8993015	DISK,VALVE	1
28	XAFZZ	93784	6005J31	HOUSING-SPOOL	1
29	PFFZZ	93784	5243	SCREW,CAP,HEXAGON H	4
30	PFFZZ	93784	53798-1	CAP,VALVE	1
31	KFFZZ	93784	52142	O-RING PART OF KIT P/N 53816	2
32	XAFZZ	93784	50918	SPOOL	1
33	KFFZZ	93784	3276	O-RING PART OF KIT P/N 53816	1
34	PFFZZ	3Y949	8993014	CAP,VALVE	1
35	PFFZZ	93784	53347	WASHER,FLAT	2
36	PFFZZ	93784	53346	SPACER,SLEEVE	1
37	PFFZZ	93784	53797-1	CAP,VALVE	1
38	PFFZZ	93784	53351	SCREW,SHOULDER	1
39	PFFZZ	93784	52610	PLUG,MACHINE THREAD	1
40	PFFZZ	93784	11060	PLUG,MACHINE THREAD	1
41	PPFFF	93784	6001D61	BODY,VALVE	1
42	KFFZZ	93784	1343	O-RING PART OF KIT P/N 53816	1

END OF FIGURE

1 — 

2
THRU
19

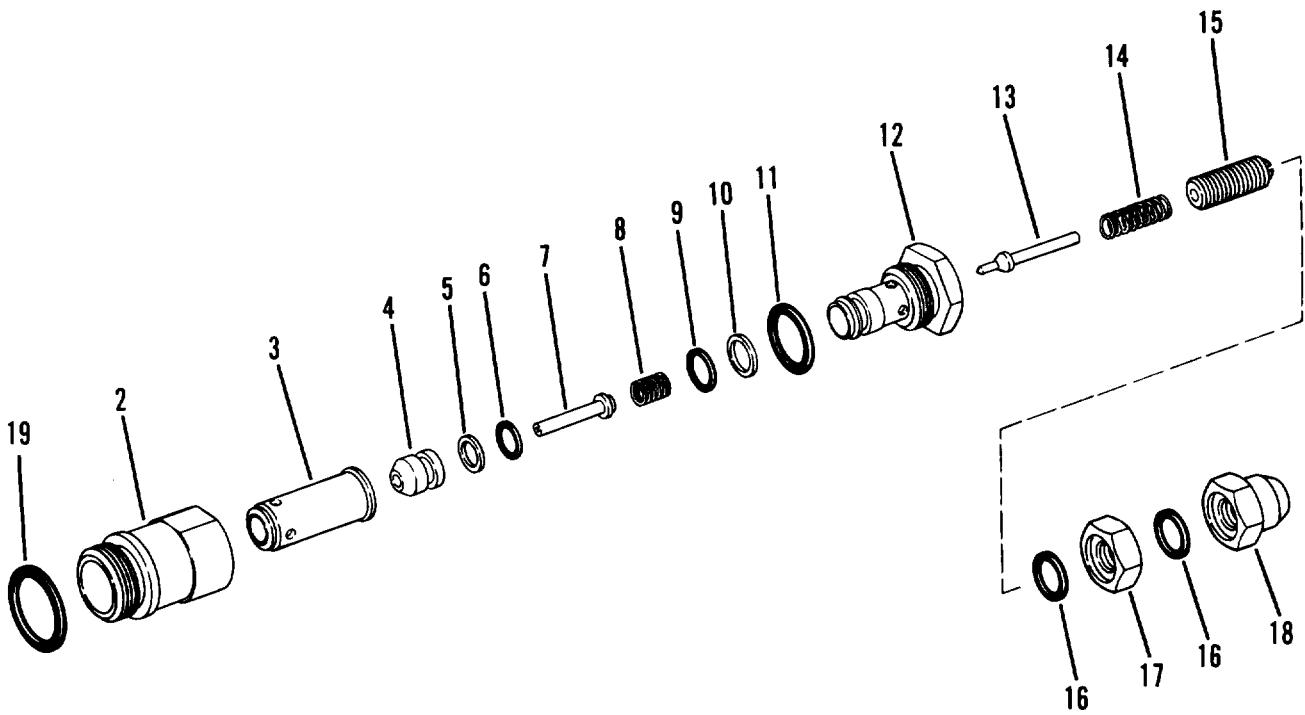

Figure 159. 5060B Relief Valve Assembly

## SECTION II

TM10-3930-660-24P

(1) ITEM NO	(2) SMR CODE	(3) CAGEC	(4) PART NUMBER	(5) DESCRIPTION AND USABLE ON CODES (UOC)	(6) QTY
				GROUP 2402 MANIFOLD AND/OR CONTROL VALVES	
				FIG. 159 5060B RELIEF VALVE ASSEMBLY	
1	PFFFF	93784	5060	VALVE,SAFETY RELIEF COMES W/NSN 4820-01-289-9054	2
2	PFFZZ	OAHUO	74995190-8	VALVE SECTION	1
3	PFFZZ	93784	5085	DISK,VALVE	1
4	XAFZZ	93784	5083	POPPET-R.V	1
5	PFFZZ	93784	5082B	SPACER,RING	1
6	PFFZA	93784	43-011	PACKING,PREFORMED	1
7	PFFZZ	93784	5087	PISTON,CONTROL VALV	1
8	PFFZZ	93784	5088	SPRING,HELICAL,COMP	1
9	PFFZZ	93784	43-012	PACKING,PREFORMED PART OF KIT P/N 51785-1	1
10	PFFZZ	93784	5067	RETAINER,PACKING PART OF KIT P/N 1 51785-1	
11	PFFZZ	93784	53-908	PACKING,PREFORMED	1
12	XAFZZ	93784	5084	PLUG-R.V	1
13	XAFZZ	93784	5061	POPPET-R.V	1
14	PFFZZ	93784	5063	SPRING,HELICAL,COMP	1
15	XAFZZ	93784	5065	SCREW-ADJUST	1
16	PFFZZ	93784	43-013	PACKING,PREFORMED PART OF KIT P/N 51785-1	2
17	PFFZZ	93784	51539	LOCKNUT,TUBE FITTIN	1
18	PFFZZ	93784	51540	NUT,PLAIN,CAP	1
19	PFFZZ	93784	53-910	PACKING,PREFORMED	1

END OF FIGURE

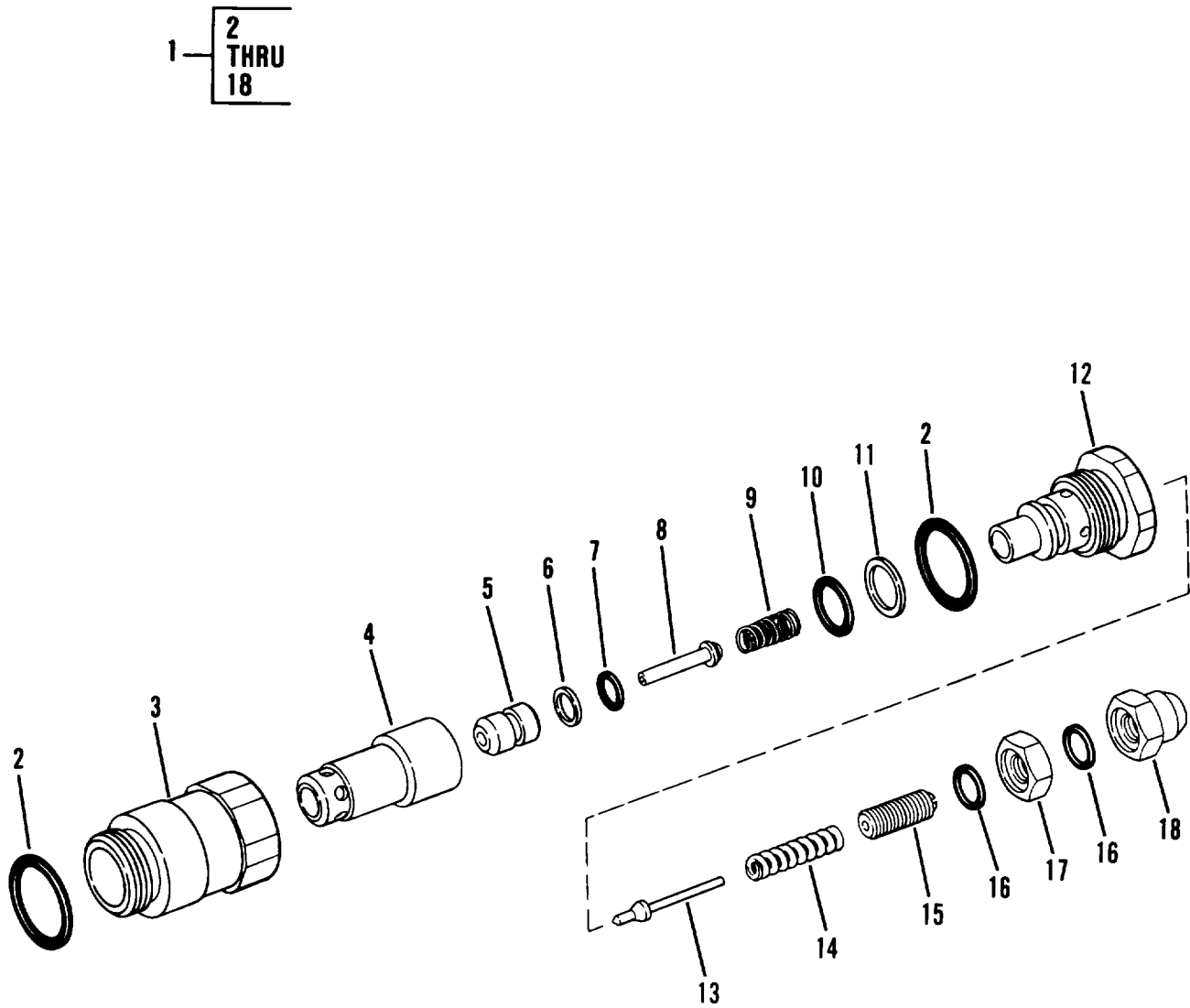

Figure 160. 4545B Relief Valve Assembly

(1) ITEM NO	(2) SMR CODE	(3) CAGEC	(4) PART NUMBER	(5) DESCRIPTION AND USABLE ON CODES (UOC)	(6) QTY
				GROUP 2402 MANIFOLD AND/OR CONTROL VALVES	
				FIG. 160 4545B RELIEF VALVE ASSEMBLY	
1	PPFZZ	93784	4545B	VALVE,SAFETY RELIEF RELIEF PRESSURE OF P/N 8033220 SET AT 1050 PSI. RELIEF PRESSURE OF P/N 8033221 SET AT 2800 PSI. COMES W/ NSN 4820-01-289-9054	2
2	KFFZZ	93784	53-912	O-RING PART OF KIT P/N 51785-1	2
3	XAFZZ	93784	51071	BODY-R.V	1
4	XAFZZ	93784	4640A	POPPET-R.V	1
5	XAFZZ	93784	4641	POPPET-R.V	1
6	PPFZZ	93784	5067B	RETAINER,PACKING PART OF KIT P/N 51785-1	1
7	PPFZZ	93784	43-012	PACKING,PREFORMED PART OF KIT P/N 51785-1	1
8	XAFZZ	93784	4642	PISTON-R.V	1
9	PPFZZ	93784	50823	SPRING,HELICAL,COMP PART OF KIT P/N 51785-1	1
10	PPFZA	93784	43-113	PACKING,PREFORMED PART OF KIT P/N 51785-1	1
11	PPFZZ	93784	4574B	RETAINER,PACKING PART OF KIT P/N 51785-1	1
12	XAFZZ	93784	4546	PLUG,R.V	1
13	XAFZZ	93784	4547	POPPET-R.V	1
14	PPFZZ	93784	4573	SPRING,HELICAL,COMP PART OF KIT P/N 51785-1	1
15	XAFZZ	93784	4549A	SCREW-ADJUST	1
16	PPFZZ	93784	43-013	PACKING,PREFORMED PART OF KIT P/N 51785-1	2
17	PPFZZ	93784	51539	LOCKNUT,TUBE FITTIN	1
18	PPFZZ	93784	51540	NUT,PLAIN,CAP	1

END OF FIGURE

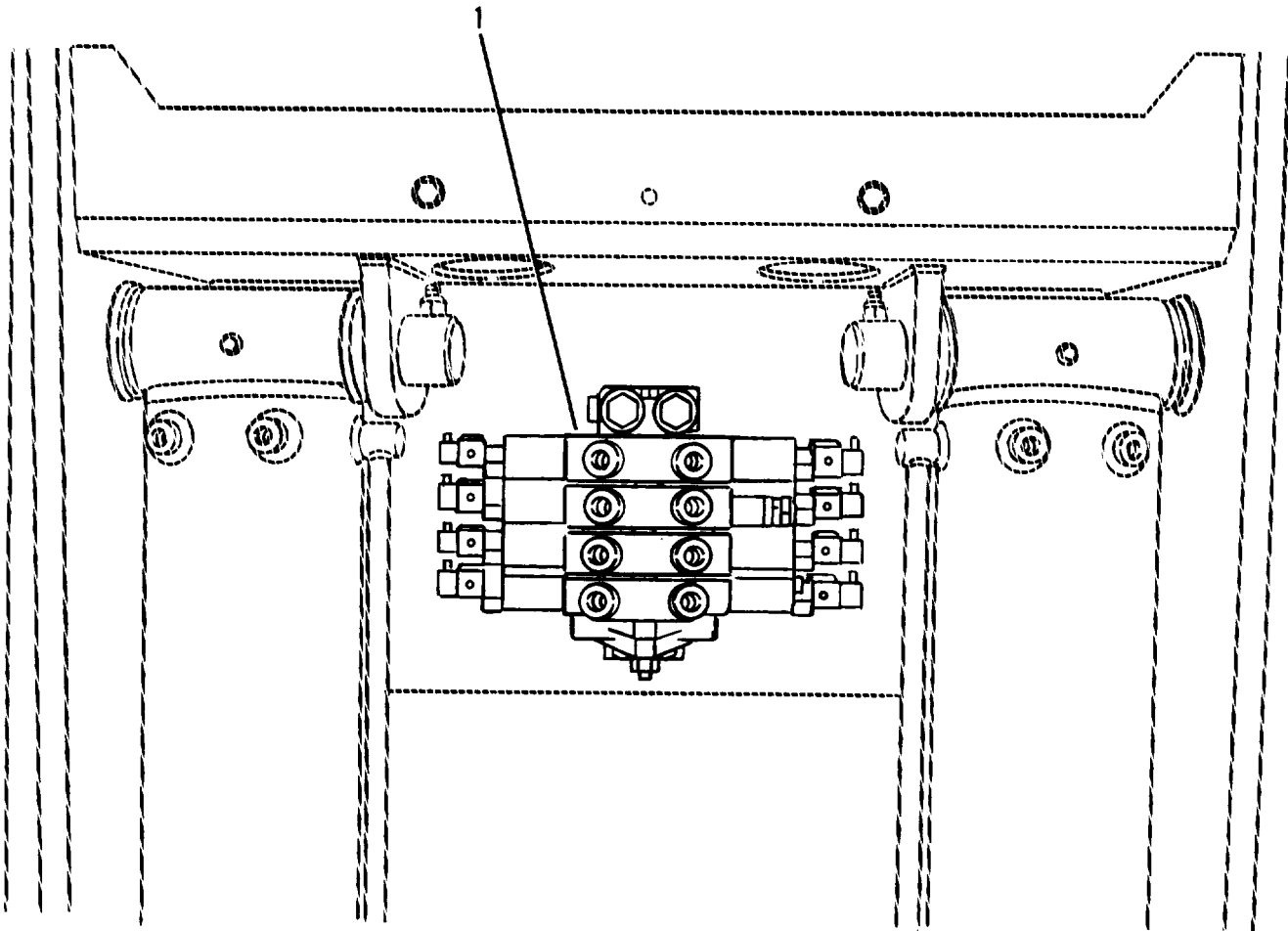

Figure 161. MLRS Attachment Control Valve

SECTION II TM10-3930-660-24P

(1) ITEM NO	(2) SMR CODE	(3) CAGEC	(4) PART NUMBER	(5) DESCRIPTION AND USABLE ON CODES (UOC)	(6) QTY
				GROUP 2402 MANIFOLD AND/OR CONTROL VALVES	
				FIG. 161 MLRS ATTACHMENT CONTROL VALVE	
1	PBOFF	3Y949	8902099	VALVE, LINEAR, DIRECT SEE FIG. 162, 163 AND 164 FOR DOWN PARTS	1
				END OF FIGURE	

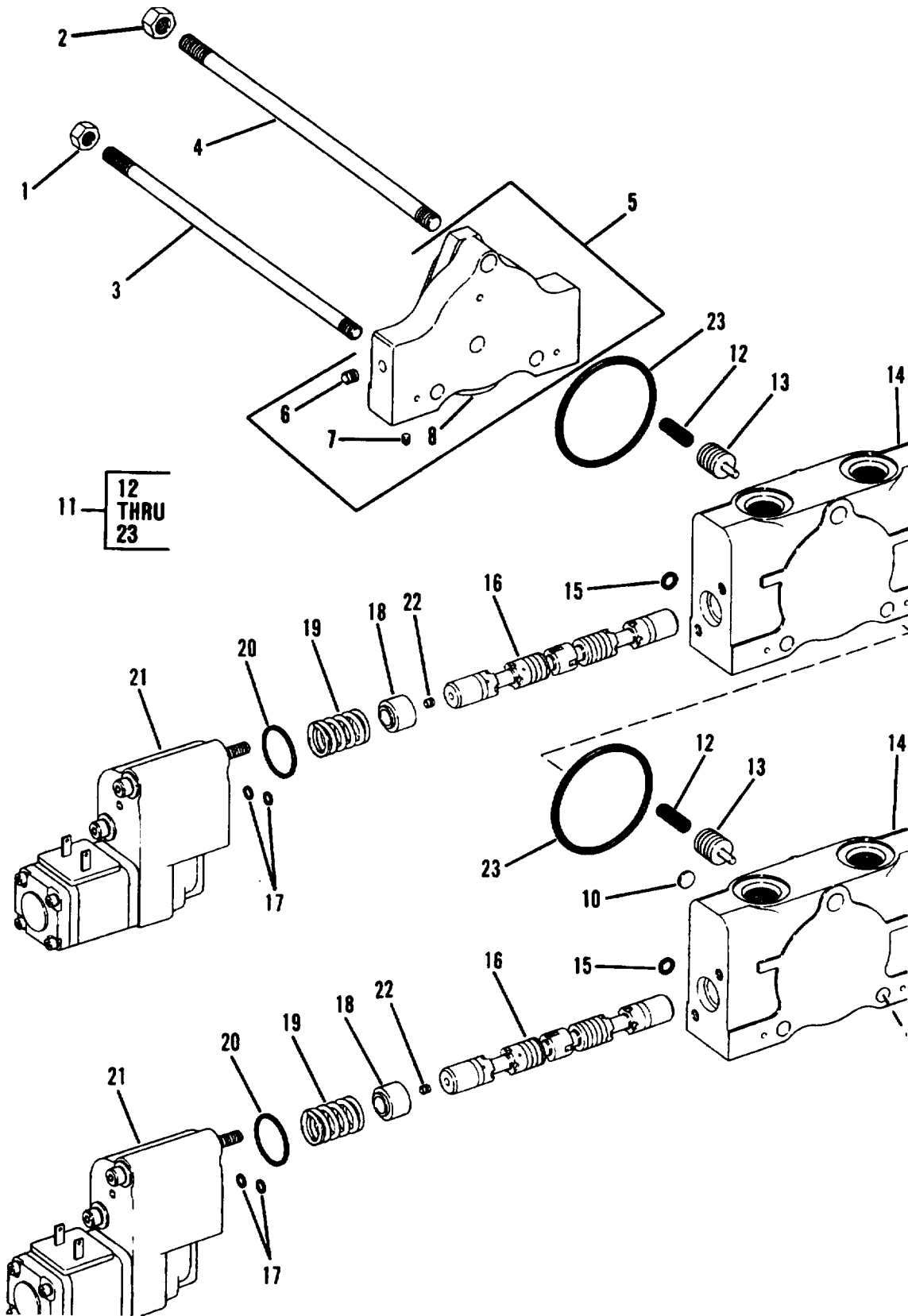

Figure 162. MLRS Attachment Control Valve Assembly (Sheet 1 of 2)



(1) ITEM NO	(2) SMR CODE	(3) CAGEC	(4) PART NUMBER	(5) DESCRIPTION AND USABLE ON CODES (UOC)	(6) QTY
				GROUP 2402 MANIFOLD AND/OR CONTROL VALVES	
				FIG. 162 MLRS ATTACHMENT CONTROL VALVE ASSEMBLY	
1	PPFZZ	96906	MS51967-6	NUT,PLAIN,HEXAGON	1
2	PPFZZ	96906	MS51968-9	NUT,PLAIN,HEXAGON	2
3	PPFZZ	93784	5069-4	STUD,PLAIN	2
4	PPFZZ	93784	5089-4	STUD,PLAIN	1
5	XAFZZ	93784	5003CC-B1	OUTLET SECTION ASSY	1
6	PPFZZ	93784	52662	PLUG,EXPANSION	2
7	XAFZZ	93784	52874	PLUG,EXPANSION	2
8	XAFZZ	93784	5006CC-B1	HOUSING-OUTLET	1
9	PPFZZ	93784	3108	PLUG,MACHINE THREAD	2
10	PPFZZ	93784	53807	SLEEVE,DIRECTIONAL	3
11	XAFFF	93784	5002CC-A3	SPOOL SECTION ASSY	2
12	PPFZZ	93784	53814	SPRING,HELICAL,COMP	1
13	XAFZZ	93784	53815	PISTON	1
14	XAFZZ	93784	5005CC-A2	HOUSING-SPOOL	1
15	PPFZZ	93784	43-010	PACKING,PREFORMED PART OF KIT P/N 53820	2
16	XAFZZ	93784	53813	SPOOL	1
17	PPFZZ	93784	64-009	PACKING,PREFORMED	8
18	PPFZZ	93784	52881	SEAT,HELICAL COMPRE	2
19	PPFZZ	93784	52879	SPRING,HELICAL,COMP	2
20	PAOZZ	93784	41-118	PACKING,PREFORMED PART OF KIT P/N 53820	8
21	KFFZZ	93784	52870-19	EHP ASSY PART OF KIT P/N 53547-19D	2
22	XAFZZ	93784	52874	PLUG,EXPANSION	2
23	PPFZZ	81343	AS3209-228	PACKING, PREFORMED PART OF KIT P/N 53820	2
24	XAFZZ	93784	5002CC-A5	SPOOL SECTION ASSY	1
25	PAFZZ	93784	41-118	PACKING,PREFORMED	2
26	PPFZZ	93784	64-009	PACKING,PREFORMED	4
27	PPFZZ	93784	43-010	PACKING,PREFORMED PART OF KIT P/N 53820	2
28	PPFZZ	93784	53814	SPRING,HELICAL,COMP	1
29	XAFZZ	93784	53815	PISTON	1
30	XAFZZ	93784	5005CC-A4	HOUSING-SPOOL	1
31	XAFZZ	93784	53899	SPOOL	1
32	PPFZZ	93784	52874	PLUG,EXPANSION	1
33	PPFZZ	93784	52881	SEAT,HELICAL,COMPRE	2
34	PPFZZ	93784	52879	SPRING,HELICAL,COMP	2
35	KFFZZ	93784	52870-19	EHP ASSY PART OF KIT P/N 53547-19D	2
36	PPFZZ	81343	AS3209-228	PACKING,PREFORMED PART OF KIT P/N 53820	2
37	XAFFF	93784	5002CC-A1	SPOOL SECTION ASSY	1
38	PPFZZ	93784	53814	SPRING,HELICAL,COMP	1
39	XAFZZ	93784	53815	PISTON	1
40	XAFZZ	93784	5005CC-A1	SPOOL SEC ASSM	1
41	PAFZZ	93784	41-118	PACKING,PREFORMED	2

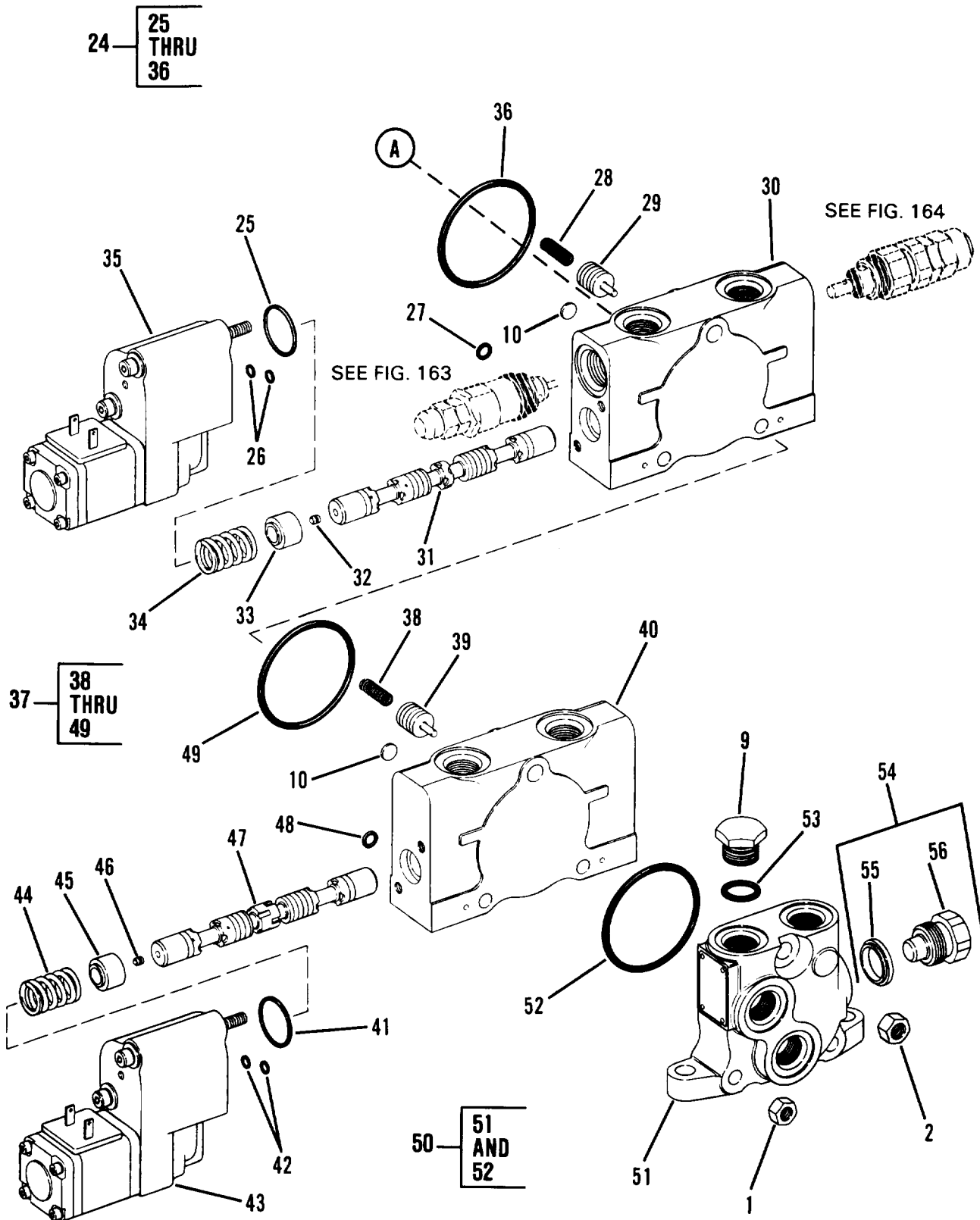

Figure 162. MLRS Attachment Control Valve Assembly (Sheet 2 of 2)

## SECTION II

TM10-3930-660-24P

(1) ITEM NO	(2) SMR CODE	(3) CAGEC	(4) PART NUMBER	(5) DESCRIPTION AND USABLE ON CODES (UOC)	(6) QTY
42	PPFZZ	93784	64-009	PACKING,PREFORMED	4
43	PPFZZ	93784	52870-19	PUMP UNIT,ROTARY PART OF KIT P/N 53547-19D	2
44	PPFZZ	93784	52879	SPRING,HELICAL,COMP	2
45	PPFZZ	93784	52881	SEAT,HELICAL COMPRE	2
46	PPFZZ	93784	52874	PLUG,EXPANSION	1
47	XAFZZ	93784	53812	SPOOL	1
48	PPFZZ	93784	43-010	PACKING,PREFORMED PART OF KIT P/N 53820	2
49	PPFZZ	81343	AS3209-228	PACKING,PREFORMED PART OF KIT P/N 53820	1
50	PPFZZ	3Y949	8902136	BODY,VALVE	1
51	XAFZZ	93784	5004-A34	HOUSING-INLET	1
52	PPFZZ	81343	AS3209-228	PACKING,PREFORMED	1
53	PPFZZ	93784	3114	PACKING,PREFORMED PART OF KIT P/N 53820	2
54	PPFZZ	93784	52610	PLUG,MACHINE THREAD	1
55	KFFZZ	93784	53677	SEAL-SPECIAL PART OF KIT P/N 53820	1
56	XAFZZ	93784	52611	PLUG-SHUT-OFF	1

END OF FIGURE

1 — 2  
THRU  
19

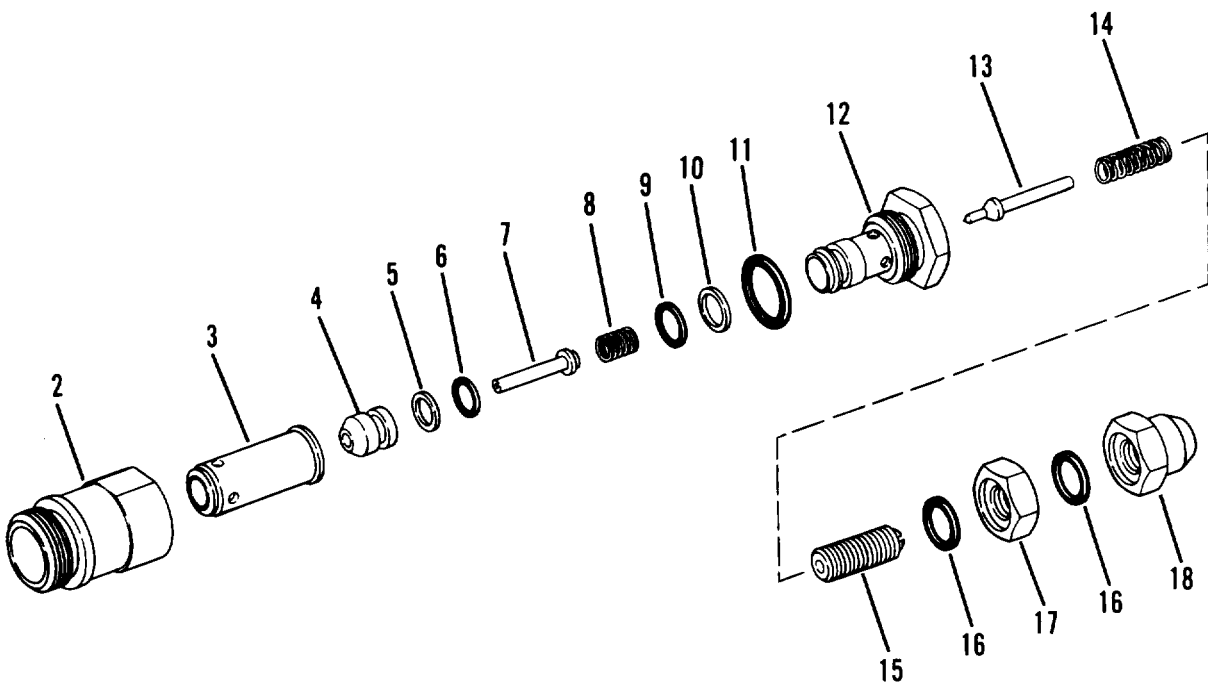

Figure 163. 5060B Relief Valve Assembly

## SECTION II

TM10-3930-660-24P

(1) ITEM NO	(2) SMR CODE	(3) CAGEC	(4) PART NUMBER	(5) DESCRIPTION AND USABLE ON CODES (UOC)	(6) QTY
				GROUP 2402 MANIFOLD AND/OR CONTROL VALVES	
				FIG. 163 5060B RELIEF VALVE ASSEMBLY	
1	PFOZZ	93784	5060B	VALVE,SAFETY RELIEF RELIEF PRESSURE SET AT 725 PSI. COMES W/ NSN 4810-01- 289-8267	1
2	XAFZZ	OAHUO	744995190-8	BODY-R.V.	1
3	PPFZZ	93784	5085	DISK,VALVE	1
4	XAFZZ	93784	5083	POPPET-R.V	1
5	PPFZZ	93784	5082B	SPACER,RING PART OF KIT P/N 51790-1	1
6	PPFZA	93784	43-011	PACKING,PREFORMED PART OF KIT P/N 51790-1	1
7	PPFZZ	93784	5087	PISTON,CONTROL VALV	1
8	PPFZZ	93784	5088	SPRING,HELICAL,COMP PART OF KIT P/N 51790-1	1
9	PPFZZ	93784	43-012	PACKING,PREFORMED PART OF KIT P/N 51790-1	1
10	PPFZZ	93784	5067	RETAINER,PACKING PART OF KIT P/N 51790-1	1
11	PPFZZ	93784	53-908	PACKING,PREFORMED PART OF KIT P/N 51790-1	1
12	XAFZZ	93784	5084	PLUG,R.V	1
13	XAFZZ	93784	5061	POPPET-R.V	1
14	PPFZZ	93784	5063	SPRING,HELICAL,COMP PART OF KIT P/N 51790-1	1
15	XAFZZ	93784	5065	SCREW-ADJUST	1
16	PPFZZ	93784	43-013	PACKING,PREFORMED PART OF KIT P/N 51790-1	2
17	PPFZZ	93784	51539	LOCKNUT,TUBE FITTIN	1
18	PPFZZ	93784	51540	NUT,PLAIN,CAP	1
19	PPFZZ	93784	53-910	PACKING,PREFORMED PART OF KIT P/N 51790-1	1

END OF FIGURE

1 — 

2
THRU
14

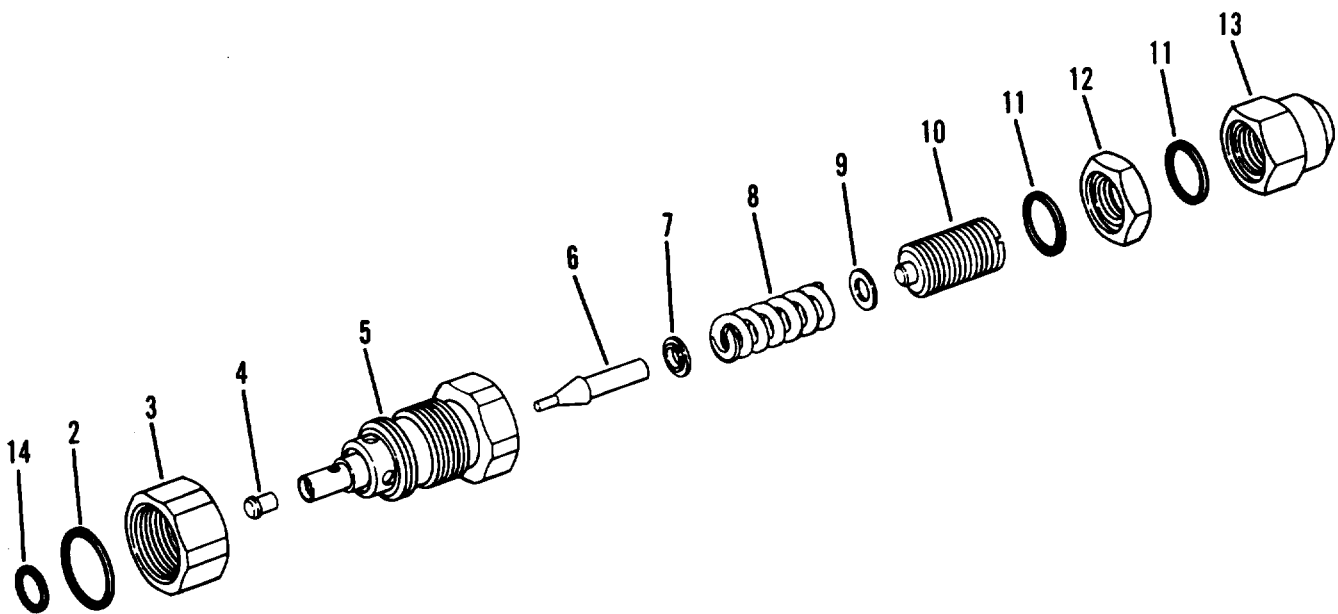

Figure 164. 52710C Relief Valve Assembly

## SECTION II

TM10-3930-660-24P

(1) ITEM NO	(2) SMR CODE	(3) CAGEC	(4) PART NUMBER	(5) DESCRIPTION AND USABLE ON CODES (UOC)	(6) QTY
				GROUP 2402 MANIFOLD AND/OR CONTROL VALVES	
				FIG. 164 52710C RELIEF VALVE ASSEMBLY	
1	PPFZZ	93784	52710C	VALVE,SAFETY RELIEF RELIEF PRESSURE SET AT 3200 PSI. COMES W/ NSN 4810-01 289-8267	1
2	PPFZZ	93784	53-910	PACKING,PREFORMED PART OF KIT P/N 52727-2	1
3	XAFZZ	93784	52705	NUT-SPECIAL	1
4	XAFZZ	93784	52701	PLUG	1
5	XAFZZ	93784	52700	BODY R.V	1
6	XAFZZ	93784	52707	POPPET R.V	1
7	XAFZZ	93784	52702	RETAINER-SPRING	1
8	KFFZZ	93784	52704	SPRING PART OF KIT P/N 52727-2	1
9	XAFZZ	93784	52713-8	SHIM	5
10	XAFZZ	93784	52706	SCREW-ADJUST	1
11	PPFZZ	93784	43-015	PACKING,PREFORMED PART OF KIT P/N 52727-2	2
12	XAFZZ	93784	51537	NUT-SPECIAL	1
13	XAFZZ	93784	51538	NUT-SPECIAL	1
14	PPFZZ	93784	43-012	PACKING,PREFORMED PART OF KIT P/N 52727-2	1

END OF FIGURE

1 — 2  
THRU  
12

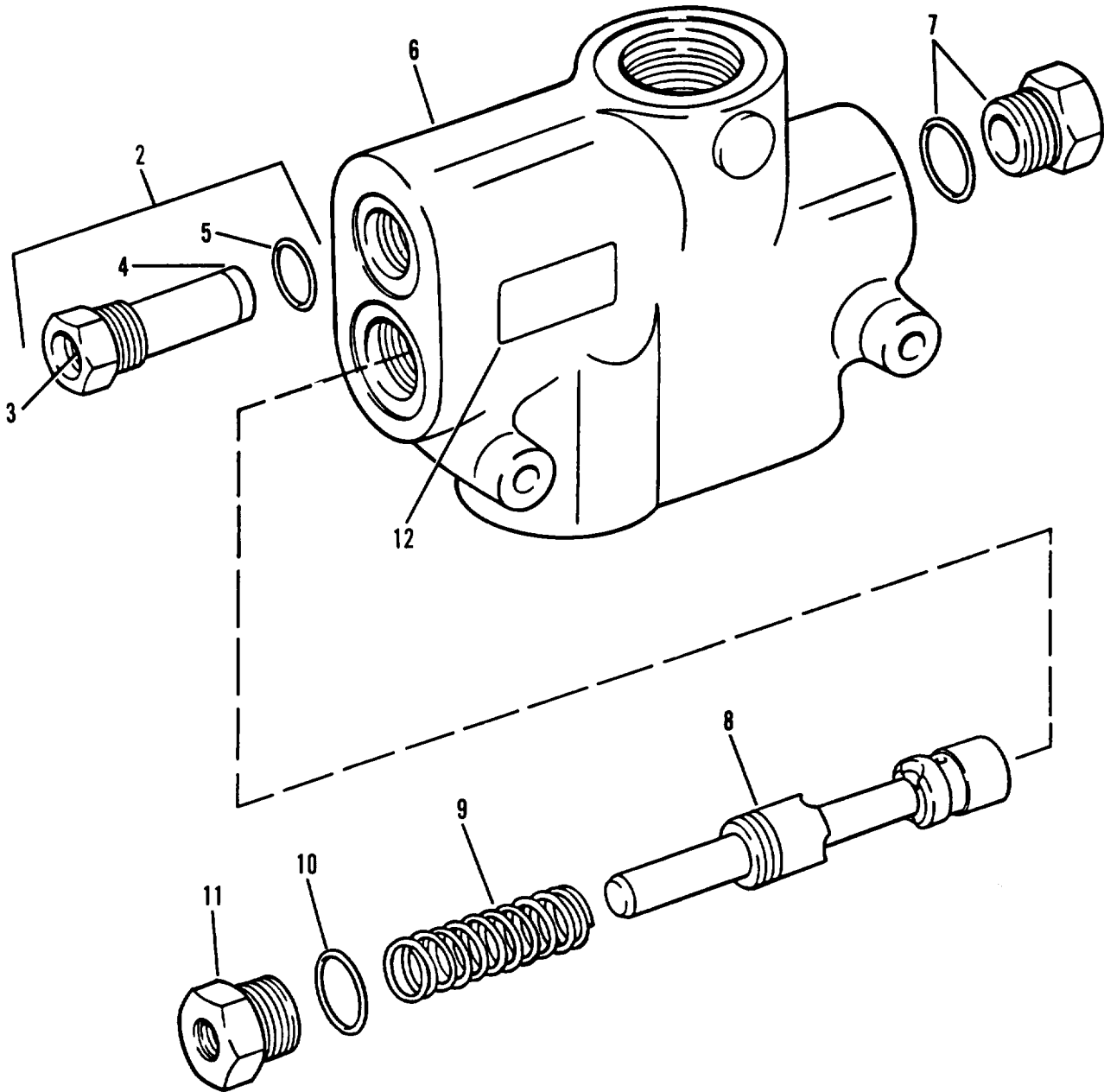

Figure 165. Priority Valve



## SECTION II

TM10-3930-660-24P

(1) ITEM NO	(2) SMR CODE	(3) CAGEC	(4) PART NUMBER	(5) DESCRIPTION AND USABLE ON CODES (UOC)	(6) QTY
				GROUP 2402 MANIFOLD AND/OR CONTROL VALVES	
				FIG. 165 PRIORITY VALVE	
1	PFOFF	96151	606-1059-002	VALVE, FLOW CONTROL	1
2	PFZZ	96151	8962	CARTRIDGE, VALVE, REL	1
3	XAFZZ	96151	8227	ADJ. SCREW	1
4	XAFZZ	96151	350117	BODY, SUB ASSY	1
5	PAFZZ	96151	250003-908	PACKING, PREFORMED	1
6	XAFZZ	96151	8729-1	HOUSING	1
7	PFZZ	96151	9070-007	PLUG, PIPE W/PACKING	1
8	XAFZZ	96151	8368	SPOOL	1
9	PFZZ	96151	8374	SPRING, HELICAL, COMP	1
10	PAFZZ	96151	250003-910	PACKING, PREFORMED	1
11	PFZZ	96151	8371	PLUG, MACHINE THREAD	1
12	XDFZZ	96151	9029-1	PLATE, IDENTIFICATIO	1

END OF FIGURE

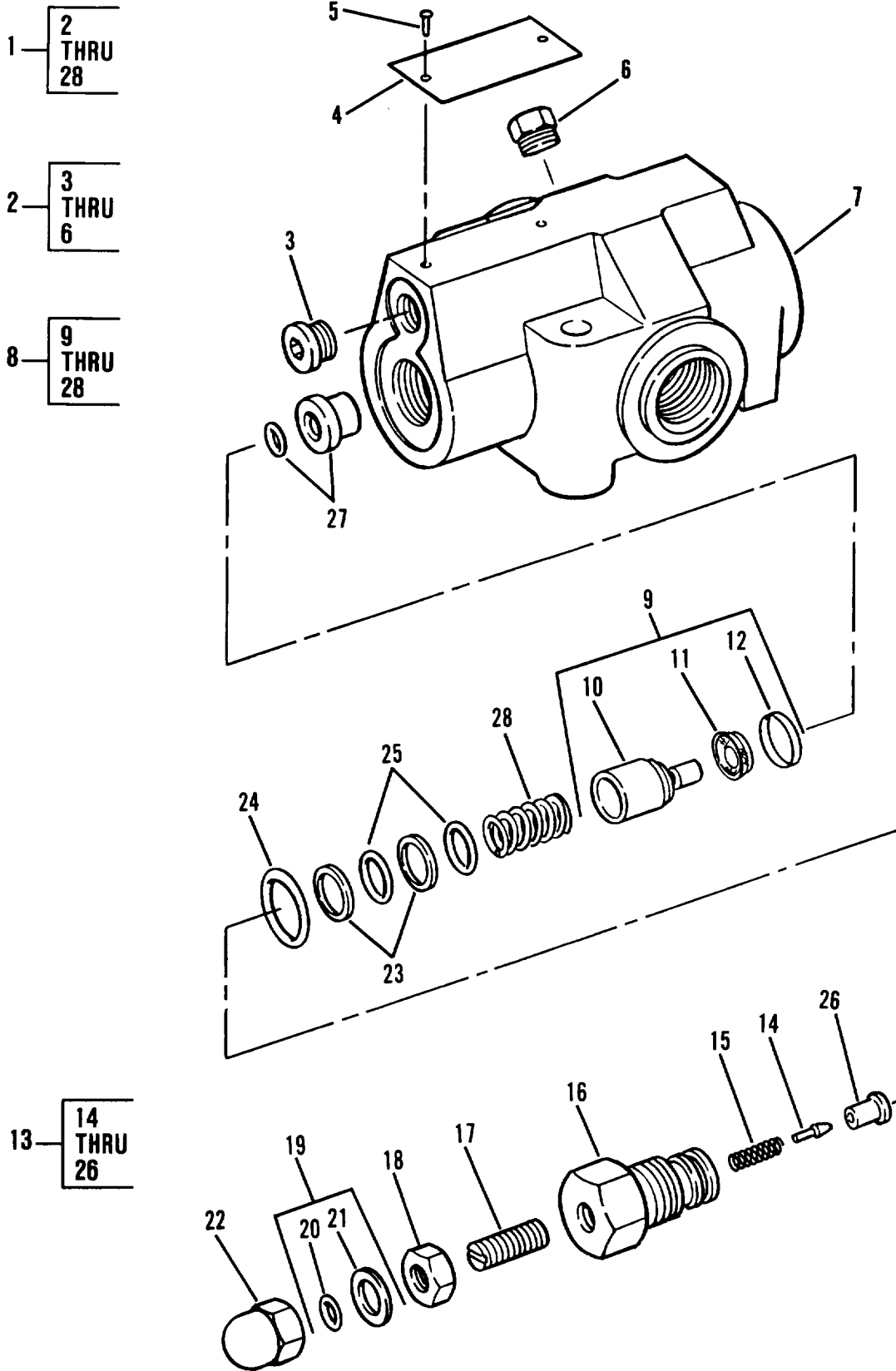

Figure 166. Relief Valve, Frame Tilt/Brakes

## SECTION II

TM10-3930-660-24P

(1) ITEM NO	(2) SMR CODE	(3) CAGEC	(4) PART NUMBER	(5) DESCRIPTION AND USABLE ON CODES (UOC)	(6) QTY
				GROUP 2402 MANIFOLD AND/OR CONTROL VALVES	
				FIG. 166 RELIEF VALVE, FRAME TILT/ BRAKES	
1	PFOFF	09990	VPRP5B3-A-AA-175	VALVE, SAFETY RELIEF	1
2	XAFZZ	09990	695170	BODY, SUB ASSEM	1
3	PFZZ	09990	108X3	PLUG, MACHINE THREAD	1
4	PFZZ	09990	655238	PLATE IDENTIFICATIO	1
5	PFZZ	09990	39X4	SCREW	2
6	PFZZ	09990	111X2	PLUG, PIPE	1
7	XAFZZ	09990	592094	BODY	1
8	PFZZ	09990	592644	PARTS KIT, SAFETY RE	1
9	PAFZZ	09990	612227	FILTER ELEMENT, FLUI	1
10	XDFZZ	09990	592097	DISK, VALVE	1
11	PFZZ	09990	612227	FILTER ELEMENT, FLUI	1
12	PFZZ	09990	725135	RING	1
13	PFZZ	09990	665674	HEAD, VALVE	1
14	PFZZ	09990	562392	DISK, VALVE PART OF KIT P/N 835128K	1
15	PFZZ	90407	17317P11	SPRING, HELICAL, COMP PART OF KIT P/N 835128K	1
16	PFZZ	09990	592096	BREATHER	1
17	PFZZ	09990	27X53	SETSCREW	1
18	PFZZ	09990	17X36	NUT, PLAIN, HEXAGON	1
19	PFZZ	09990	755750	PACKING, PREFORMED PART OF KIT P/N 835127K	2
20	PFZZA	10001	2478876PC1	PACKING, PREFORMED	1
21	PFZZ	09990	766441	WASHER, FLAT	1
22	PFZZ	09990	37X5	NUT	1
23	PFZZ	09990	109X14.1T	RETAINER, PACKING PART OF KIT P/N 835127K	1
24	PFZZ	09990	105 X 8	PACKING, PREFORMED PART OF KIT P/N 835127K	1
25	PAFZZ	02697	104X14-1A	PACKING, PREFORMED PART OF KIT P/N 835127K	1
26	PFZZ	08742	482515	SEAT, VALVE	1
27	PFZZ	09990	592098	SEAT, VALVE	1
28	PFZZ	09990	592099	SPRING POPPET	1

END OF FIGURE

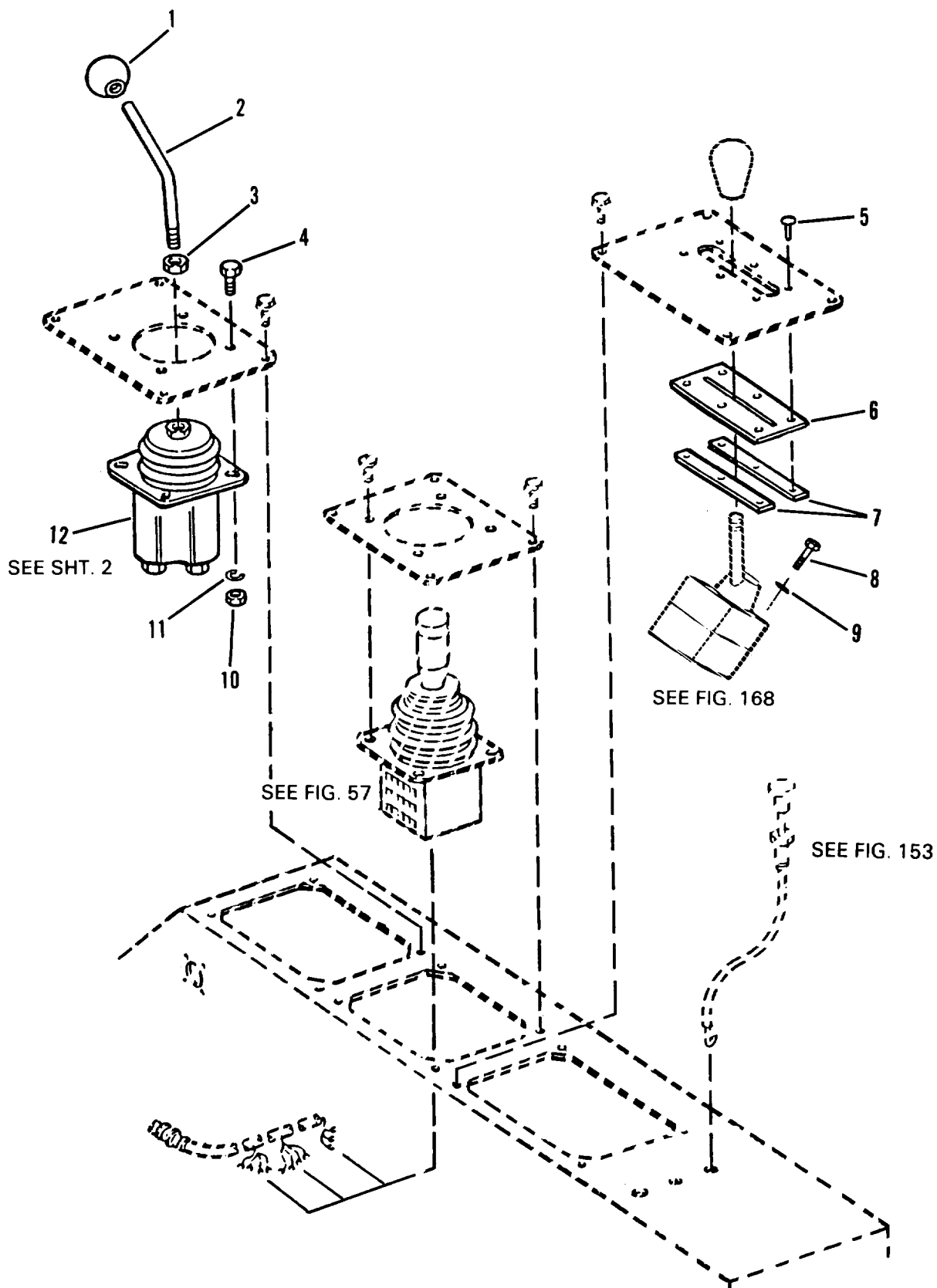

Figure 167. Hydraulic Control Joystick and Frame Tilt Control Valve  
(SHT 1 of 2)

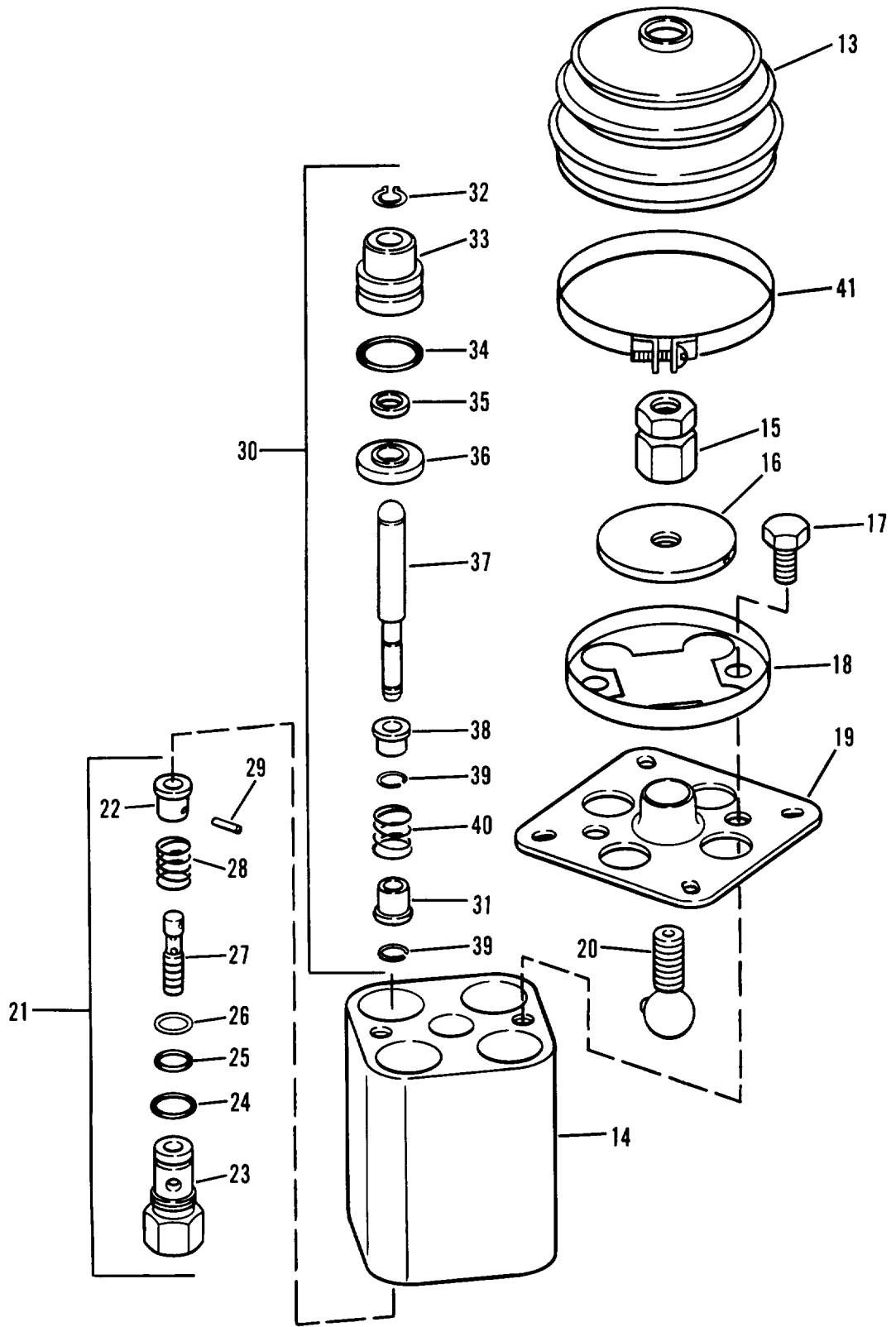

Figure 167. Hydraulic Control Joystick and Frame Tilt Control Valve  
(SHT 2 of 2)



## SECTION II

TM10-3930-660-24P

(1) ITEM NO	(2) SMR CODE	(3) CAGEC	(4) PART NUMBER	(5) DESCRIPTION AND USABLE ON CODES (UOC)	(6) QTY
				GROUP 2402 MANIFOLD AND/OR CONTROL VALVES	
				FIG. 167 HYDRAULIC CONTROL JOYSTICK AND FRAME TILT CONTROL VALVE	
1	PFOZZ	80813	230	KNOB	1
2	PFOZZ	3Y949	6602502	HANDLE, MANUAL CONTR	1
3	XDOZZ	80212	P576	NUT, PLAIN, HEXAGON	1
4	PFOZZ	96906	MS90728-6	SCREW, CAP, HEXAGON H	4
5	PFOZZ	90030	SD45BS	RIVET, BLIND	6
6	PFOZZ	3Y949	6602512	BOOT, DUST AND MOIST	2
7	PFOZZ	3Y949	6602521	PLATE, MENDING	1
8	PFOZZ	96906	MS90725-31	BOLT, MACHINE	4
9	PFOZZ	96906	MS35338-45	WASHER, LOCK	8
10	PFOZZ	96906	MS51967-2	NUT, PLAIN, HEXAGON	4
11	PFOZZ	56161	10516261	WASHER, LOCK	4
12	PPFFF	93784	7480-19-E	VALVE, REGULATING	1
13	PPFZZ	93784	51503	BOOT, DUST AND MOIST	1
14	XAFZZ	93784	51505A1	HOUSING-VALVE	1
15	PPFZZ	93784	51494	NUT, PLAIN, HEXAGON	1
16	PPFZZ	93784	51489	PLATE, RETAINING, SHA	1
17	PPFZZ	93784	4099	SCREW, CAP, HEXAGON H	2
18	PPFZZ	93784	52698	CLAMP, LOOP	1
19	PPFZZ	93784	51502-2	PLATE, RETAINING, SHA	1
20	PPFZZ	93784	51999	BALL JOINT	1
21	PPFFF	93784	51614A	METERING CAPSULE AS	1
22	PPFZZ	93784	51756	RETAINER, HELICAL CO	1
23	PPFZZ	93784	52036-1	PLUG, MACHINE THREAD	1
24	KFFZZ	93784	53-908	PACKING, PREFORMED PART OF KIT P/N 53749	1
25	KFFZZ	93784	48-014	O-RING PART OF KIT P/N 53749	1
26	KFFZZ	93784	53630B	RING, BACK-UP PART OF KIT P/N 53749	1
27	XAFZZ	93784	52035	SPOOL	1
28	PPFZZ	93784	51491	SPRING, HELICAL, COMP	1
29	PPFZZ	93784	51493	PIN, SPRING	1
30	XAFZZ	93784	51615-45	PLUNGER CAPSULE ASM	4
31	PPFZZ	93784	51487-1	RETAINER, HELICAL CO	1
32	PPFZZ	93784	53616	RING, RETAINING	1
33	PPFZZ	93784	51488-2	CAP, VALVE	1
34	KFFZZ	93784	43-118	O-RING PART OF KIT P/N 53817	1
35	KFFZZ	93784	51204	SEAL-SPOOL PART OF KIT P/N 53817	1
36	PPFZZ	93784	51495	RETAINER, PACKING	1
37	XAFZZ	93784	51496-5	PLUNGER	1
38	PPFZZ	93784	51487	RETAINER, HELICAL CO	1
39	PPFZZ	93784	51492	RING, RETAINING	2
40	PPFZZ	93784	51755	SPRING, HELICAL, COMP	1
41	PFOZZ	14242	C30C-25-350-S	CLAMP, BAND	1

END OF FIGURE





## SECTION II

TM10-3930-660-24P

(1) ITEM NO	(2) SMR CODE	(3) CAGEC	(4) PART NUMBER	(5) DESCRIPTION AND USABLE ON CODES (UOC)	(6) QTY
GROUP 2402 MANIFOLD AND/OR CONTROL VALVES					
FIG. 68 FRAME TILT VALVE					
1	PFFZZ	86768	6-3086-2	VALVE, ROTARY, DIRECT	1
2	XAFFF	86768	3-984-1	HANDLE ASSY	1
3	XAFZZ	86768	8-1567-4	KNOB	1
4	PFFZZ	96906	MS27183-9	WASHER, FLAT	1
5	XAFZZ	86768	4-3087-1	PIN	2
6	XAFZZ	86768	6-3083-5	CAP	1
7	KFFZZ	86768	S.P. 201-8	RING, SHAFT, BACK UP PART OF KIT P/N 2-2486-6	1
8	KFFZZ	86768	S.P. 100-8	PACKING, PREFORMED PART OF KIT P/N 2-2486-6	1
9	XAFZZ	86768	59-048-250-0500	PIN	1
10	XAFZZ	86768	3-1182-22	SEAT, BEARING	1
11	XAFZZ	86768	NTA-1018	RETAINER AND ROLLER	1
12	XAFZZ	86768	3-1182-17	PLATE, STOP, SELECTOR	1
13	XAFFZ	86768	3-784-4	DISK, VALVE	1
14	XAFZZ	86768	3-1854-7-1	SEAL	1
15	KFFZZ	86768	S.P. 201-6	RING, SEAL, BACK UP PART OF KIT P/N 2-2486-6	8
16	KFFZZ	86768	S.P. 100-6	PACKING, PREFORMED PART OF KIT P/N 2-2486-6	4
17	XAFZZ	86768	3-1854-3	WASHER, SPRING TENSILE	4
18	PFFZZ	96906	MS90728-34	BOLT, MACHINE	4
19	XAFZZ	86768	2-108-8	BODY	1
20	KFFZZ	86768	S.P. 100-123	PACKING, PREFORMED PART OF KIT P/N 2-2486-6	1
21	XAFZZ	86768	12-1057-8	WASHER, FLAT	1
22	XAFZZ	86768	3-1182-8	SHAFT	1
23	XAFZZ	86768	3-1182-21	BUSHING	1
24	XAFZZ	86768	4-3087-3	SPRING	1
25	XAFZZ	86768	3-1182-19	HUB	1
26	PFFZZ	72962	42NE-048	NUT, SELF-LOCKING, HE	1

END OF FIGURE

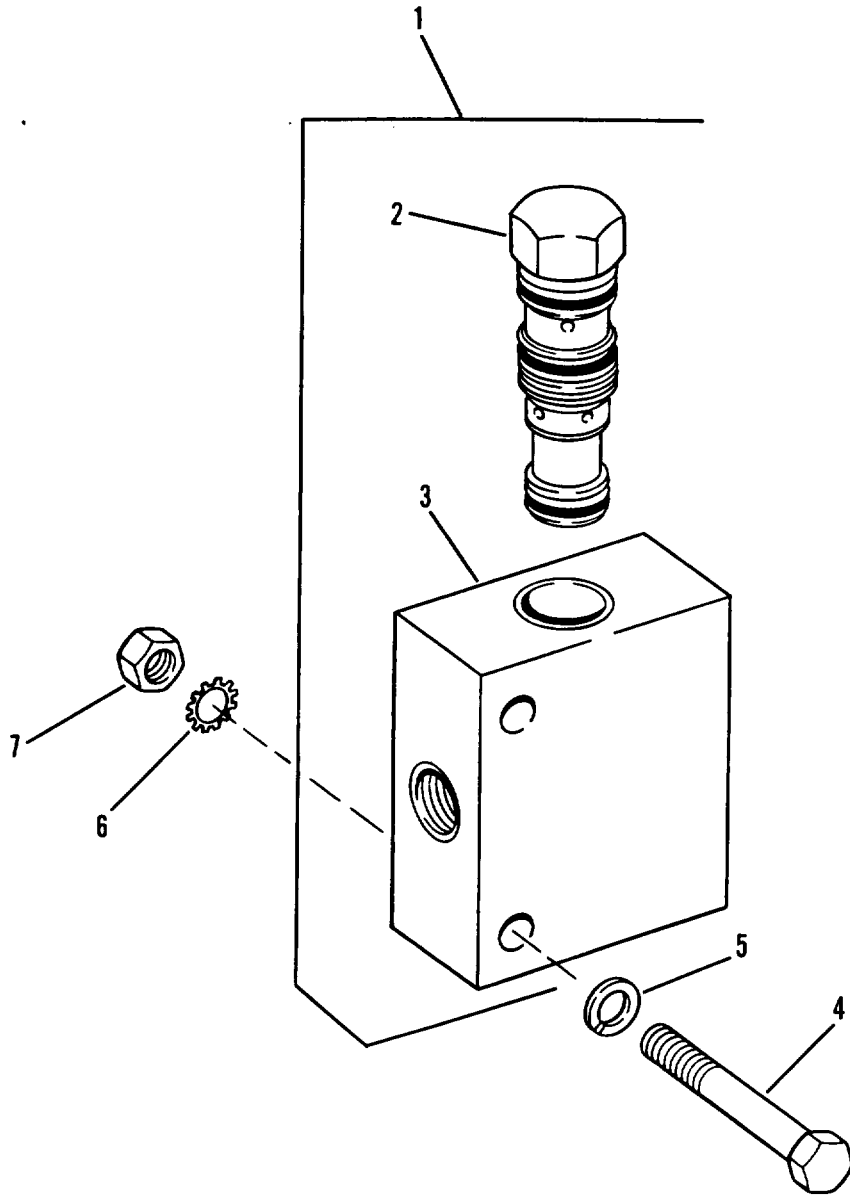

Figure 169. Shuttle Valve

## SECTION II

TM10-3930-660-24P

(1) ITEM NO	(2) SMR CODE	(3) CAGEC	(4) PART NUMBER	(5) DESCRIPTION AND USABLE ON CODES (UOC)	(6) QTY
				GROUP 2402 MANIFOLD AND/OR CONTROL VALVES	
				FIG. 169 SHUTTLE VALVE	
1	PFOZZ	54035	CSABXXN-ECJ	VALVE, SHUTTLE	1
2	PFOZZ	54035	CSAB XXN	VALVE, SHUTTLE	1
3	PFOZZ	54035	150-239-005	BODY, VALVE	1
4	PFOZZ	96906	MS90725-41	BOLT, MACHINE	2
5	PFOZZ	96906	MS35338-45	WASHER, LOCK	2
6	PAOZZ	96906	MS35335-34	WASHER, LOCK	2
7	PFOZZ	96906	MS51967-5	NUT, PLAIN, HEXAGON	2
				END OF FIGURE	

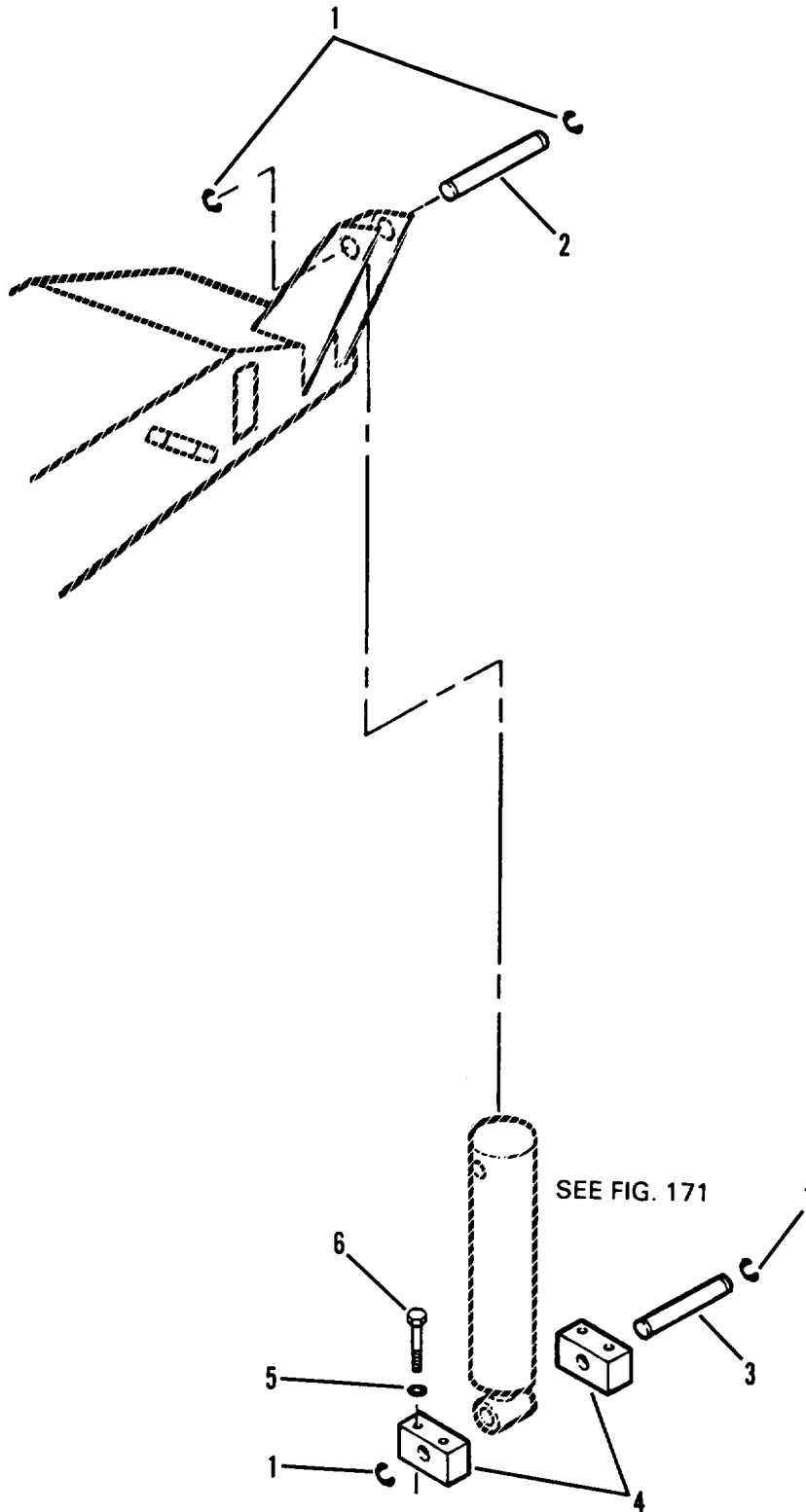

Figure 170. Frame Tilt Cylinder Mounting

(1) ITEM NO	(2) SMR CODE	(3) CAGEC	(4) PART NUMBER	(5) DESCRIPTION AND USABLE ON CODES (UOC)	(6) QTY
				GROUP 2404 TILT CYLINDERS AND TILT CRANK	
				FIG. 170 FRAME TILT CYLINDER MOUNTING	
1	PFOZZ	96906	MS16629-1150	RING, RETAINING	4
2	PFOZZ	3Y949	6601862	PIN, GROOVED, HEADLES	1
3	PFOZZ	3Y949	6601872	PIN, GROOVED, HEADLES	1
4	PFOZZ	3Y949	6602392	BRACKET, EYE, NONROTA	2
5	PFOZZ	96906	MS35338-51	WASHER, LOCK	4
6	PFOZZ	96906	MS90728-197	SCREW, CAP, HEXAGON H	4
				END OF FIGURE	

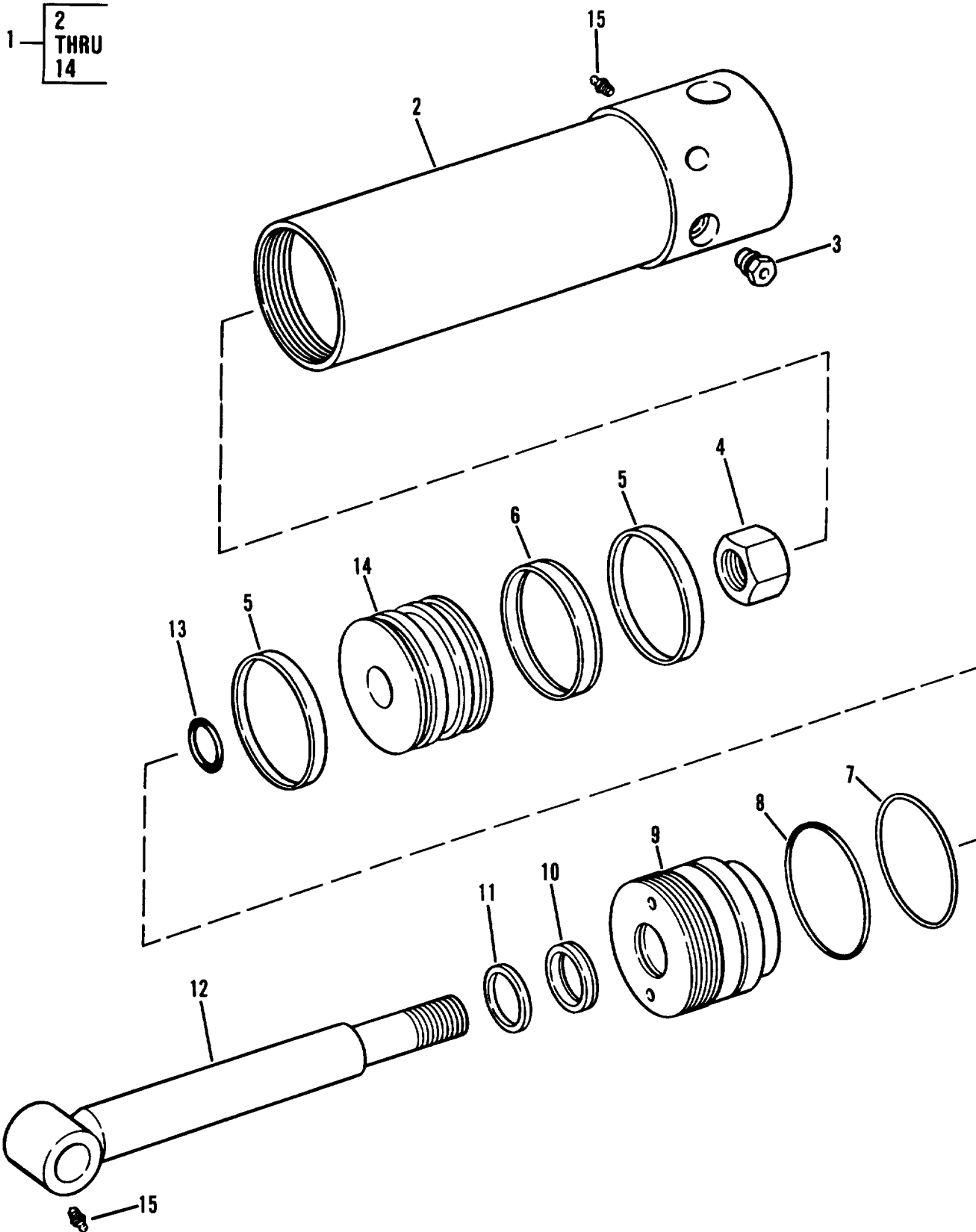

Figure 171. Frame Tilt Cylinder Assembly

## SECTION II

TM10-3930-660-24P

(1) ITEM NO	(2) SMR CODE	(3) CAGEC	(4) PART NUMBER	(5) DESCRIPTION AND USABLE ON CODES (UOC)	(6) QTY
				GROUP 2404 TILT CYLINDERS AND TILT CRANK	
				FIG. 171 FRAME TILT CYLINDER ASSEMBLY	
1	PBOFF	3Y949	6600334	CYLINDER ASSEMBLY,A	1
2	XAFZZ	3Y949	8205680	CYLINDER WELDMENT	1
3	PFFZZ	3Y949	8205685	VALVE,SAFETY RELIEF	1
4	PFFZZ	3Y949	8205574	NUT,PLAIN,HEXAGON	1
5	KFFZZ	3Y949	8205691	RING,WEAR PART OF KIT P/N 8205650	2
6	KFFZZ	3Y949	8205692	SEAL,PISTON PART OF KIT P/N 8205650	2
7	KFFZZ	3Y949	8205689	RING,BANK-UP PART OF KIT P/N 8205650	1
8	KFFZZ	3Y949	8205688	O-RING PART OF KIT P/N 8205650	1
9	PFFZZ	3Y949	8205501	RETAINER,PACKING	1
10	KFFZZ	3Y949	8205687	SEAL,ROD PART OF KIT P/N 8205650	1
11	KFFZZ	3Y949	8205671	WIPER PART OF KIT P/N 8205650	1
12	XAFZZ	3Y949	8205681	ROD WELDMENT	1
13	KFFZZ	3Y949	8205575	PACKING,PREFORMED PART OF KIT P/N 8205650	1
14	XAFZZ	3Y949	8205683	PISTON	1
15	PAOZZ	96906	MS15003-1	FITTING,LUBRICATION	2

END OF FIGURE

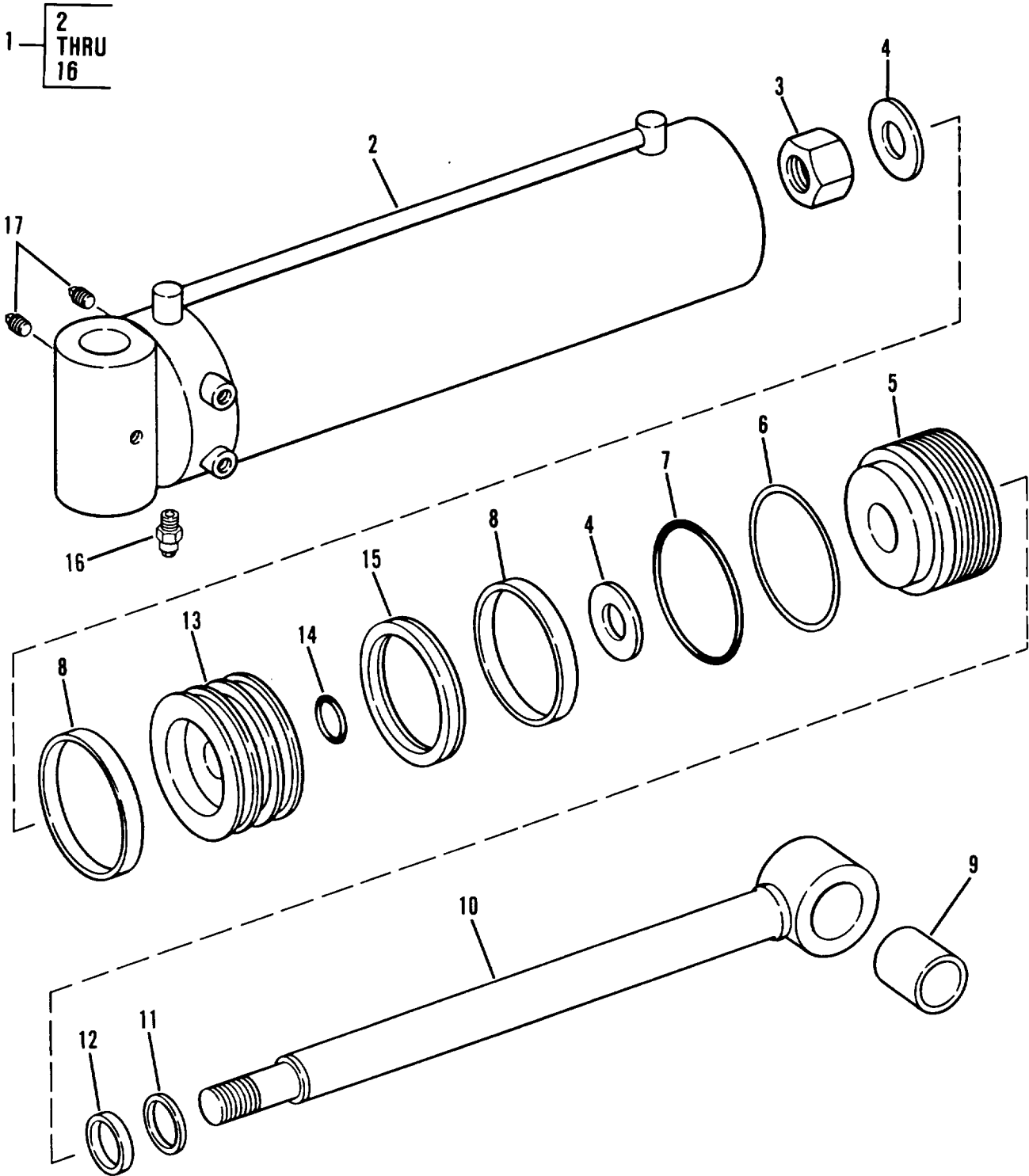

Figure 172. Carriage Tilt Cylinder Assembly



## SECTION II

TM10-3930-660-24P

(1) ITEM NO	(2) SMR CODE	(3) CAGEC	(4) PART NUMBER	(5) DESCRIPTION AND USABLE ON CODES (UOC)	(6) QTY
				GROUP 2404 TILT CYLINDERS AND TILT CRANK	
				FIG. 172 CARRIGE TILT CYLINDER ASSEMBLY	
1	PBOFF	3Y949	6607804	CYLINDER ASSEMBLY, A	2
2	XAFZZ	3Y949	8205732	CYLINDER TUBE	1
3	PFFZZ	3Y949	8205574	NUT, PLAIN, HEXAGON	1
4	PFFZZ	3Y949	8205725	WASHER, FLAT	1
5	PFFZZ	3Y949	8205720	RETAINER, PACKING	1
6	KFFZZ	3Y949	8205722	RING, BACKUP PART OF KIT P/N 8205664	1
7	KFFZZ	3Y949	8205721	PACKING, PREFORMED PART OF KIT P/N 8205664	1
8	KFFZZ	3Y949	8205719	WEAR RING PART OF KIT P/N 8205664	2
9	PFFZZ	67089	6607352	BUSHING, SLEEVE	1
10	XAFZZ	3Y949	8205738	ROD	1
11	KFFZZ	3Y949	8205671	WIPER PART OF KIT P/N 8205664	1
12	KFFZZ	3Y949	8205687	SEAL, ROD PART OF KIT P/N 8205664	1
13	XAFZZ	3Y949	8205734	PISTON	1
14	KFFZZ	3Y949	8205575	PACKING, PREFORMED PART OF KIT P/N 8205664	1
15	KFFZZ	3Y949	8205718	SEAL, PISTON PART OF KIT P/N 8205664	1
16	PFFZZ	3Y949	8205717	VALVE, SAFETY RELIEF	1
17	PFOZZ	98441	8HP50NS	PLUG, MACHINE THREAD	4

END OF FIGURE

1 — 2  
THRU  
23

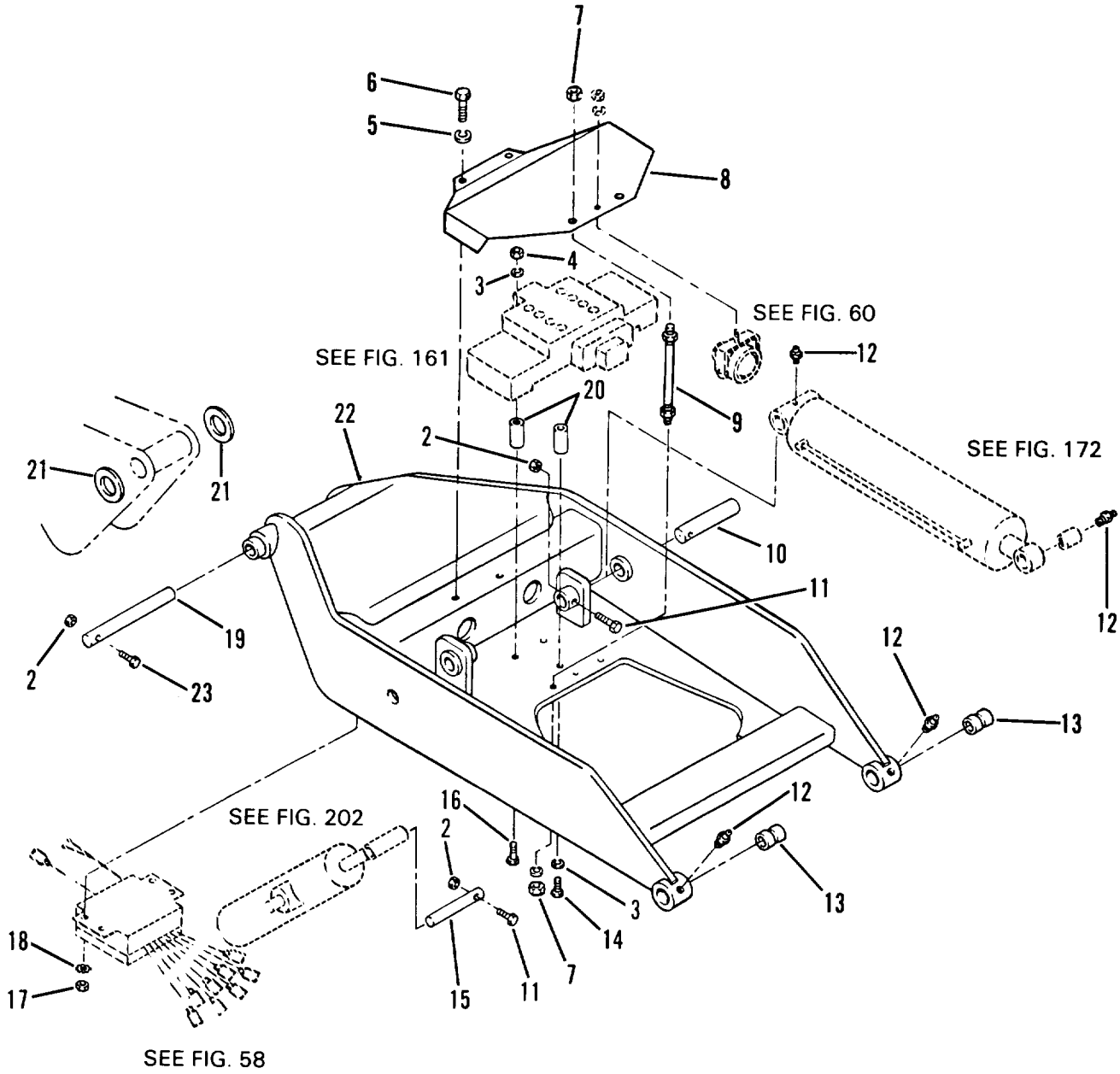

Figure 173. MLRS Attachment Assembly

## SECTION II

TM10-3930-660-24P

(1) ITEM NO	(2) SMR CODE	(3) CAGEC	(4) PART NUMBER	(5) DESCRIPTION AND USABLE ON CODES (UOC)  GROUP 2405 MAST COLUMN  FIG. 173 MLRS ATTACHMENT ASSEMBLY	(6) QTY
1	PFOFF	3Y949	6607825	BOOM,HOIST SUPPORT	1
2	PFOZZ	96906	MS51922-33	NUT, SELF-LOCKING, HE	4
3	PFOZZ	96906	MS35338-46	WASHER, LOCK	3
4	PFOZZ	96906	MS51967-8	NUT, PLAIN, HEXAGON	2
5	PFOZZ	80063	SCB52887-4	WASHER, LOCK	2
6	PFOZZ	96906	MS90728-107	SCREW, CAP, HEXAGON H	6
7	PFOZZ	96906	MS51967-14	NUT, PLAIN, HEXAGON	2
8	PPFZZ	3Y949	6608043	COVER, ACCESS	1
9	PPFZZ	3Y949	6609341	ROD, SUPPORT	2
10	PFOZZ	3Y949	6608032	PIN, STRAIGHT, HEADLE	2
11	PFOZZ	96906	MS90728-120	SCREW, CAP, HEXAGON H	3
12	PFOZZ	96906	MS15003-1	FITTING, LUBRICATION	2
13	PPFZZ	3Y949	6607342	BUSHING, SLEEVE	2
14	PPFZZ	96906	MS90725-67	SCREW, CAP, HEXAGON H	1
15	PFOZZ	3Y949	6602571	PIN, STRAIGHT, HEADLE	1
16	PPFZZ	96906	MS90728-70	SCREW, CAP, HEXAGON H	2
17	PFOZZ	96906	MS51967-2	NUT, PLAIN, HEXAGON	4
18	PFOZZ	96906	MS35335-33	WASHER, LOCK	4
19	PPFZZ	3Y949	6608022	PIN, STRAIGHT, HEADLE	1
20	PPFZZ	3Y949	6608501	SPACER, SLEEVE	3
21	PPFZZ	3Y949	8310068	SPACER, RING	V
22	PPFZZ	3Y949	6607335	SUPPORT, WINCH	1
23	PFOZZ	96906	MS90728-123	SCREW, CAP, HEXAGON H	1

END OF FIGURE

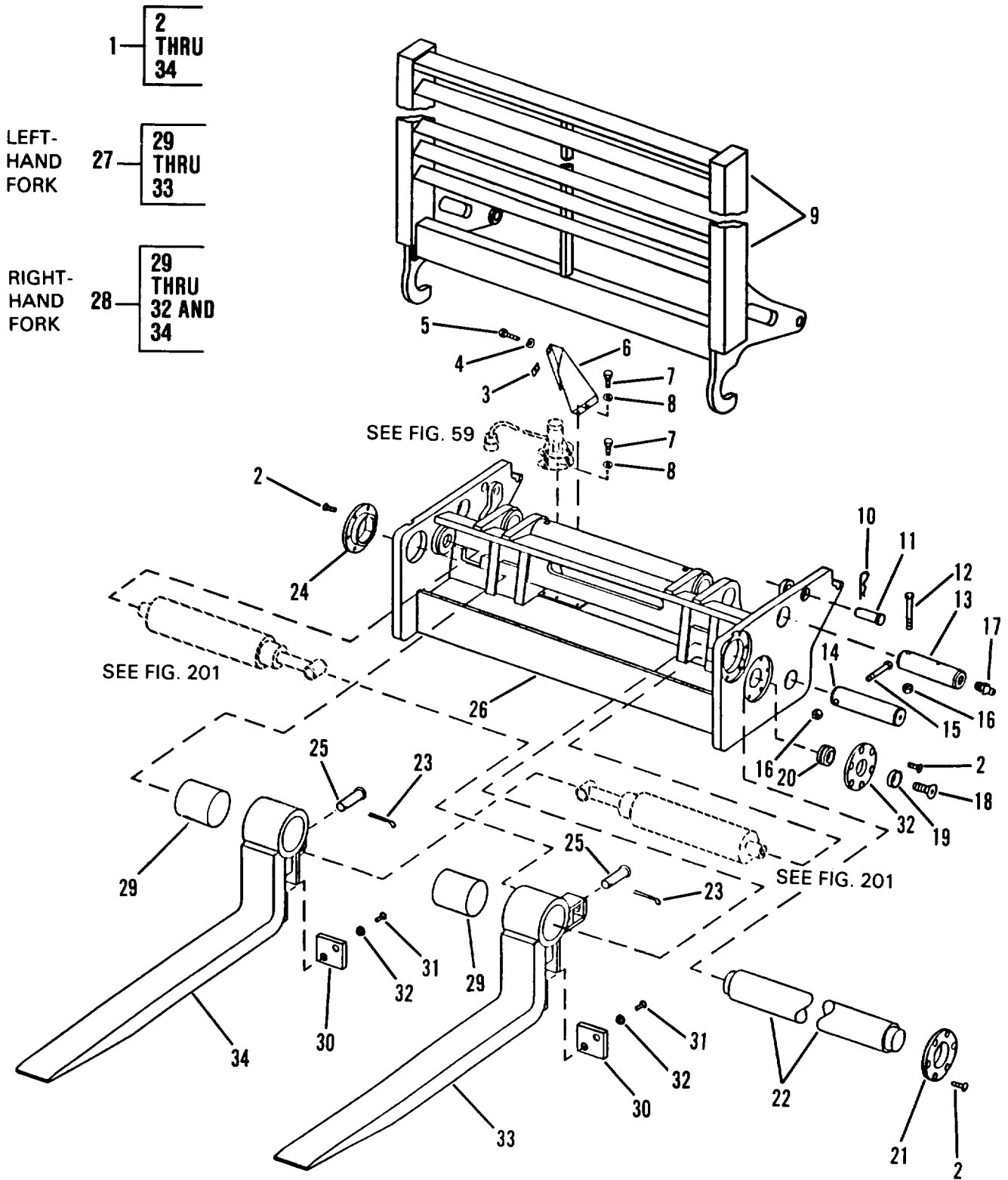

Figure 174. MLRS Carriage Assembly

## SECTION II

TM10-3930-660-24P

(1) ITEM NO	(2) SMR CODE	(3) CAGEC	(4) PART NUMBER	(5) DESCRIPTION AND USABLE ON CODES (UOC)  GROUP 2405 MAST COLUMN  FIG. 174 MLRS CARRIAGE ASSEMBLY	(6) QTY
1	PFFFH	3Y949	6607845	FORK LIFT,TRACTOR M	1
2	PFOZZ	96906	MS24667-52	SCREW,CAP, SOCKET HE	18
3	PFFZZ	96906	MS51967-5	NUT, PLAIN, HEXAGON	2
4	PFFZZ	96906	MS35338-45	WASHER, LOCK	2
5	PFFZZ	96906	MS90728-39	BOLT, MACHINE	2
6	PFFZZ	3Y949	6608093	COVER, ACCESS	1
7	PFFZZ	96906	MS90725-3	SCREW,CAP, HEXAGON H	6
8	PFFZZ	96906	MS35338-44	WASHER, LOCK	6
9	PFOOO	3Y949	6608325	BACKREST WELDMENT	1
10	PFOZZ	96652	21-08	PIN, LOCK	2
11	PFOZZ	96652	11-325	PIN, STRAIGHT, HEADED	2
12	PFFZZ	96906	MS90728-123	SCREW, CAP, HEXAGON H	2
13	PFFZZ	3Y949	6608142	PIN, HOLLOW	2
14	PFFZZ	3Y949	6608152	PIN, STRAIGHT, HEADLE	2
15	PFFZZ	96906	MS90728-121	SCREW, CAP, HEXAGON H	2
16	PFFZZ	96906	MS51922-33	NUT, SELF-LOCKING, HE	4
17	PFOZZ	65009	37500	FITTING, LUBRICATION	2
18	PFFZZ	3Y949	8310007	SCREW, CAP, SOCKET HE	2
19	PFFZZ	3Y949	6607551	RETAINER, PACKING	2
20	PFFZZ	51588	B20L	BEARING, PLAIN, SELF-	2
21	PFOZZ	3Y949	6607523	CAP, GREASE	1
22	PFOZZ	3Y949	6607513	SHAFT, SHOULDERED	1
23	PFOZZ	96906	MS24665-500	PIN, COTTER	2
24	PFOZZ	3Y949	6607543	RETAINER, BUSHING	2
25	PFOZZ	96652	11-331	PIN, STRAIGHT, HEADED	2
26	PFFZZ	3Y949	6607775	CARRIAGE WELDMENT	1
27	PFOZZ	3Y949	6610814	ASSEMBLY, FORK, LEFT	1
28	PFOZZ	3Y949	6610824	ASSEMBLY, FORK, RIGHT	1
29	PFOZZ	26124	560U64	BEARING, SLEEVE	2
30	PFOZZ	3Y949	6607582	LINING, FRICTION	2
31	PFOZZ	96906	MS24667-52	SCREW, CAP, SOCKET HE	4
32	PFOZZ	3Y949	6607562	LINING, FRICTION	2
33	PBOZZ	3Y949	6607454	FORK, LIFT TRUCK LEFT HAND	1
34	PBOZZ	3Y949	6607434	FORK, LIFT TRUCK RIGHT HAND	1

END OF FIGURE

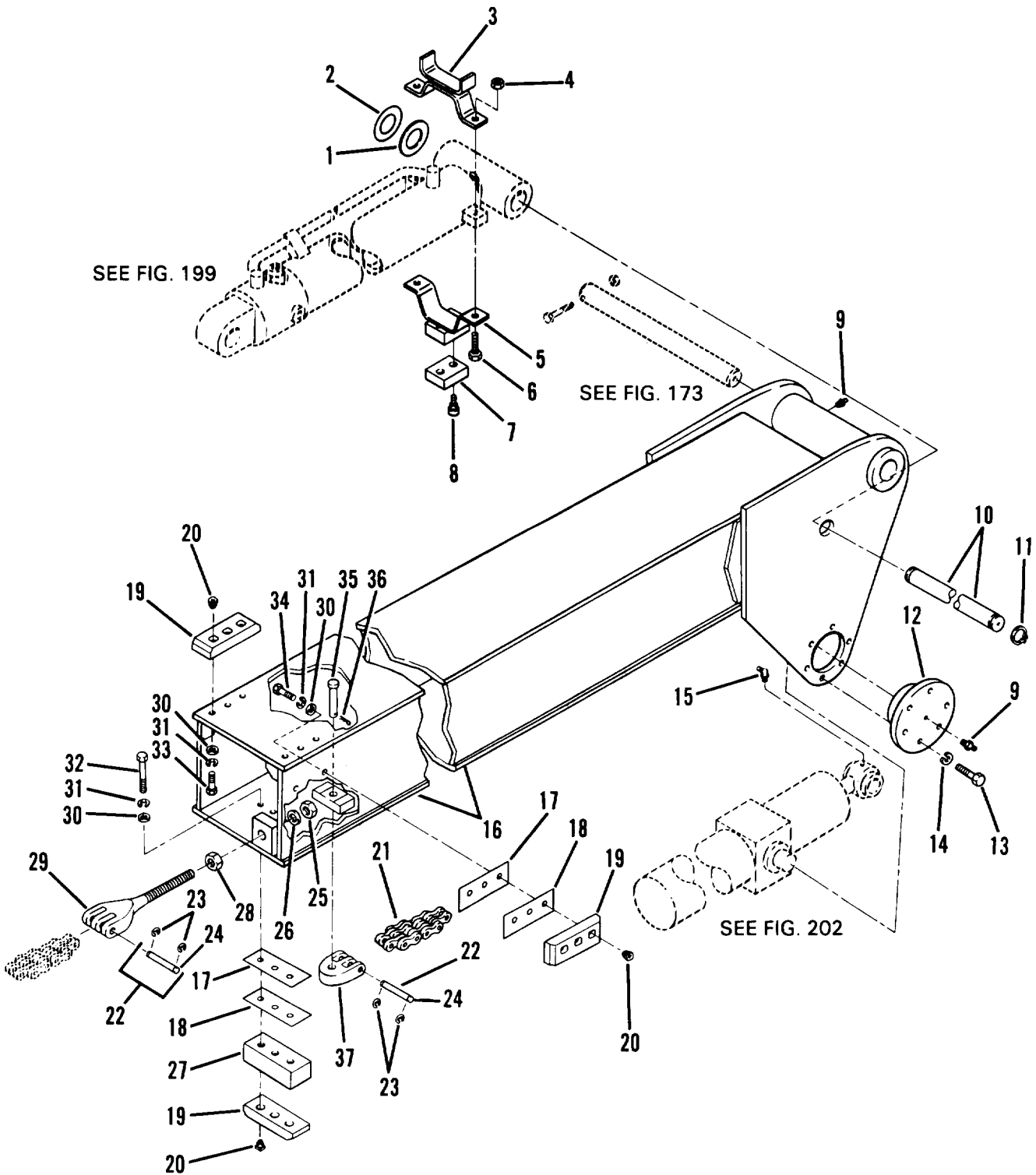

Figure 175. Boom Assembly (Sheet 1 of 5)

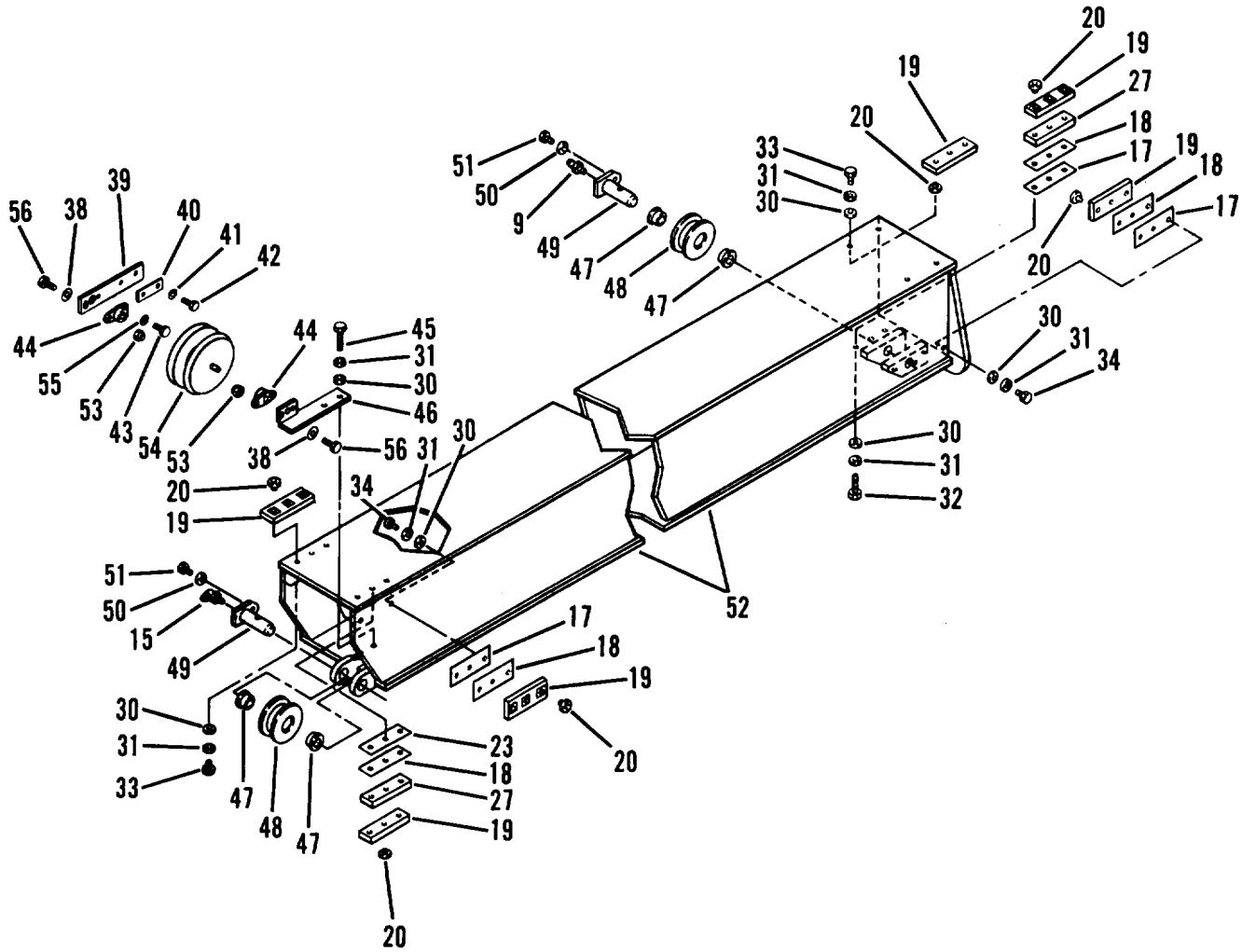

Figure 175. Boom Assembly (Sheet 2 of 5)

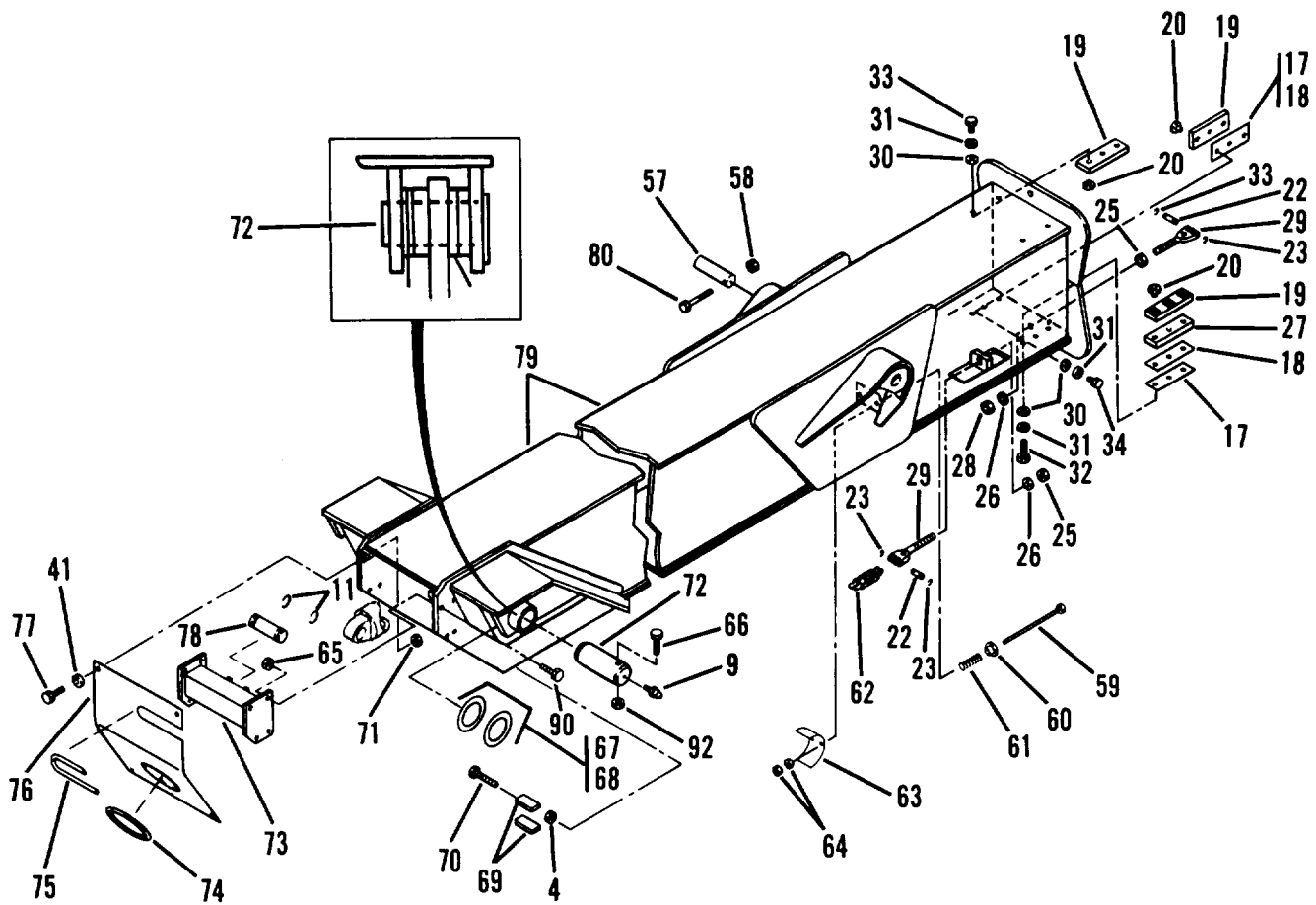

Figure 175. Boom Assembly (Sheet 3 of 5)



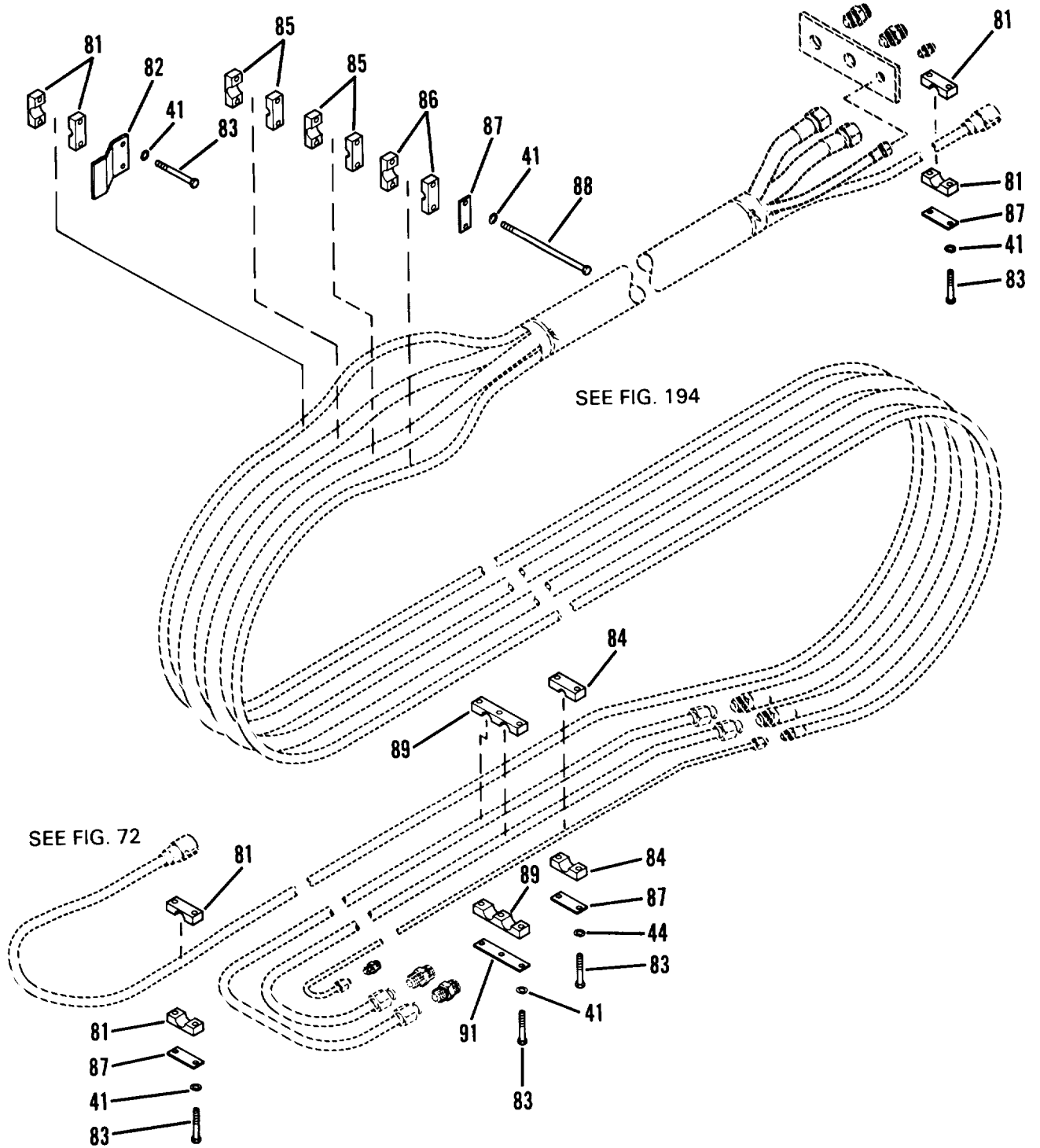

Figure 175. Boom Assembly (Sheet 4 of 5)

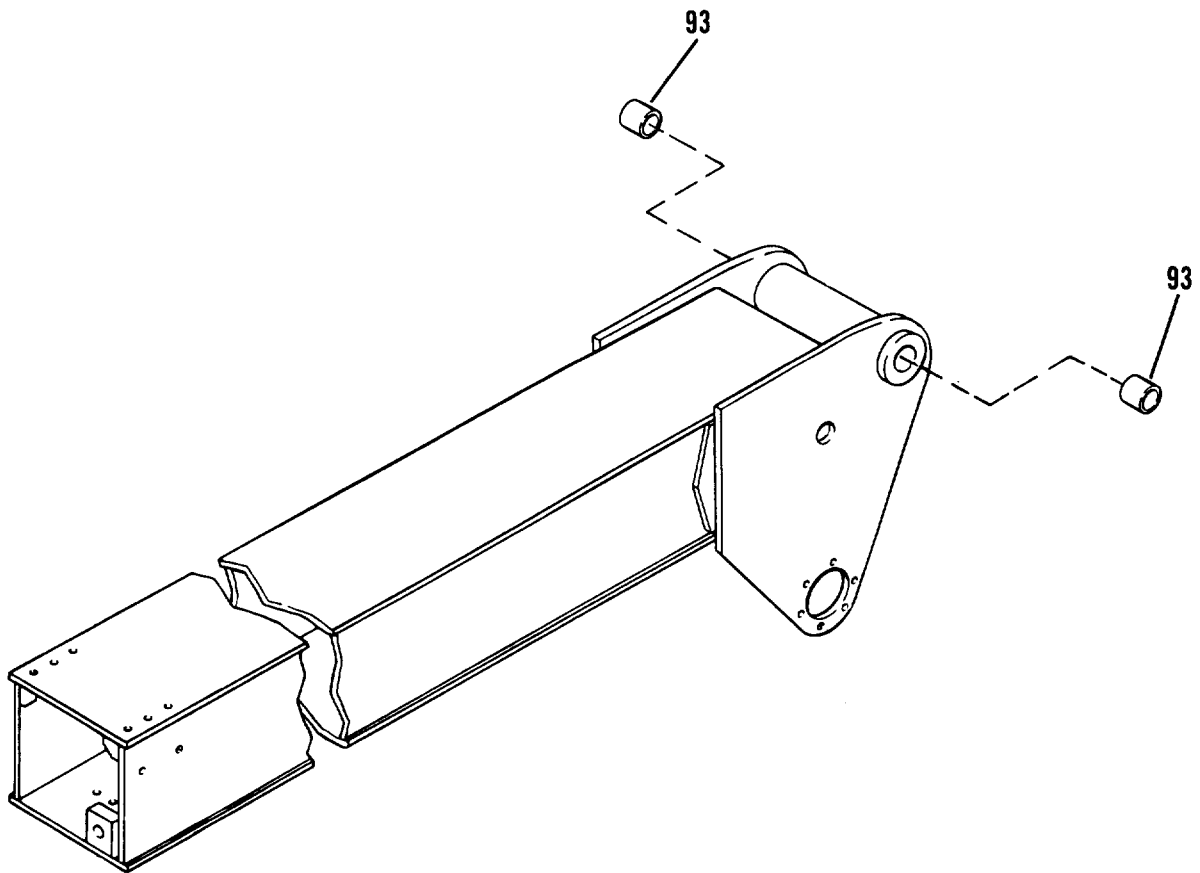

Figure 175. Boom Assembly (Sheet 5 of 5)

## SECTION II

TM10-3930-660-24P

(1) ITEM NO	(2) SMR CODE	(3) CAGEC	(4) PART NUMBER	(5) DESCRIPTION AND USABLE ON CODES (UOC)	(6) QTY
GROUP 2405 MAST COLUMN					
FIG. 175 BOOM ASSEMBLY					
1	PFOZZ	96652	42-13	WASHER, FLAT	3
2	PFOZZ	96652	40-14	WASHER, FLAT	1
3	PFOZZ	3Y949	6602982	BRACKET, MOUNTING	1
4	PFOZZ	13305	235C7	NUT, PLAIN, HEXAGON	5
5	PFOZZ	3Y949	6603032	BRACKET, MOUNTING	1
6	PFOZZ	96906	MS90728-115	SCREW, CAP, HEXAGON H	2
7	PFOZZ	3Y949	6603012	LINING, FRICTION	1
8	PFOZZ	96906	MS16997-97	SCREW, CAP, SOCKET HE	1
9	PFOZZ	96906	MS15003-1	FITTING, LUBRICATION	7
10	PFOZZ	3Y949	6601892	SHAFT, STRAIGHT	1
11	PFOZZ	96906	MS16624-1175	RING, RETAINING	4
12	PFOZZ	3Y949	6601772	CAP, LINEAR ACTUATION	2
13	PFOZZ	96906	MS90725-162	SCREW, CAP, HEXAGON H	12
14	PFOZZ	12603	23E10	WASHER, LOCK	12
15	PFOZZ	96906	MS15003-6	FITTING, LUBRICATION	2
16	PPFZZ	3Y949	6601004	BOOM SECTION, INNER	1
17	PPFZZ	3Y949	7082342	SPACER, PLATE	12
18	PPFZZ	3Y949	7082362	SPACER, PLATE	10
19	PPFZZ	3Y949	7079572	LINING, FRICTION	22
20	PPFZZ	3Y949	7082311	INSERT, FLEXIBLE COU	52
21	PFOZZ	76474	333126	CHAIN, LEAF 155.25 IN	1
22	PPFZZ	76474	331111	PIN, GROOVED, HEADLES	4
23	PFOZZ	21102	1390	RING, RETAINING	8
24	PFOZZ	76474	330810	PIN, GROOVED, HEADLES	1
25	PFOZZ	96906	MS51922-61	NUT, SELF-LOCKING, HE	3
26	PFOZZ	96906	MS27183-23	WASHER, FLAT	3
27	PPFZZ	3Y949	7082332	SPACER, PLATE	6
28	PFOZZ	96906	MS51968-23	NUT, PLAIN, HEXAGON	2
29	PFOZZ	3Y949	7063472	CLEVIS, ROD END	3
30	PFOZZ	3Y949	8307204	WASHER, FLAT	52
31	PFOZZ	96906	MS35338-46	WASHER, LOCK	52
32	PFOZZ	96906	MS90725-67	SCREW, CAP, HEXAGON H	14
33	PPFZZ	25567	B-0604	SCREW, CAP, HEXAGON H	20
34	PPFZZ	96906	MS90728-58	SCREW, CAP, HEXAGON H	16
35	PPFZZ	3Y949	6602061	PIN, STRAIGHT, HEADED	1
36	PFOZZ	96906	MS24665-430	PIN, COTTOER	1
37	PPFZZ	3Y949	7063482	CLEVIS, ROD END	1
38	PFOZZ	96906	MS27183-9	WASHER, FLAT	2
39	PFOZZ	3Y949	6609482	BRACKET, MOUNTING	1
40	PFOZZ	3Y949	6609491	SPACER, PLATE	V
41	PFOZZ	96906	MS35338-45	WASHER, LOCK	28
42	PFOZZ	96906	MS90728-32	BOLT, MACHINE	2
43	PPFZZ	96906	MS90725-3	SCREW, CAP, HEXAGON H	1
44	PPFZZ	79146	FMN8	BEARING UNIT, PLAIN	2
45	PFOZZ	96906	MS90725-68	SCREW, CAP, HEXAGON H	2
46	PFOZZ	3Y949	6608432	BRACKET, ANGLE	1
47	PFOZZ	3Y949	5906392	BEARING, SLEEVE	4
48	PFOZZ	3Y949	7063462	PULLEY, FLAT	2

## SECTION II

TM10-3930-660-24P

(1) ITEM NO	(2) SMR CODE	(3) CAGEC	(4) PART NUMBER	(5) DESCRIPTION AND USABLE ON CODES (UOC)	(6) QTY
49	PFOZZ	3Y949	7082622	PIN, STRAIGHT, HEADED	2
50	PFOZZ	80063	SCB52887-4	WASHER, LOCK	2
51	PFOZZ	96906	MS90725-109	SCREW, CAP, HEXAGON H	2
52	PFZZ	3Y949	6601044	INTERMEDIATE BOOM	1
53	PFZZ	96906	MS51922-1	NUT, SELF-LOCKING, HE	2
54	PFOZZ	3Y949	6608472	PULLEY, GROOVE	1
55	PFZZ	32770	405-02241-07	WASHER, LOCK	1
56	PFZZ	96906	MS90725-6	SCREW, CAP, HEXAGON H	3
57	PFZZ	3Y949	6601411	PIN, STRAIGHT, HEADLE	2
58	PFZZ	96906	MS51922-17	NUT, SELF-LOCKING, HE	2
59	PFZZ	3Y949	6609142	STUD, CONTINUOUS THR	2
60	PFOZZ	3Y949	6609151	RETAINER, HELICAL CO	2
61	PFOZZ	3Y949	8702136	SPRING, HELICAL, EXTE	2
62	PFZZ	76474	333125	CHAIN, LEAF 128-25 IN	1
63	PFZZ	3Y949	6608381	TENSION, FORKLIFT	1
64	PFOZZ	96906	MS51967-14	NUT, PLAIN, HEXAGON	4
65	PFOZZ	96906	MS51922-49	NUT, SELF-LOCKING, HE	8
66	PFZZ	96906	MS90725-174	SCREW, CAP, HEXAGON H	2
67	PFOZZ	96652	41-18	WASHER, FLAT	2
68	PFOZZ	96652	42-17	WASHER, FLAT	2
69	PFZZ	3Y949	8769137	CLAMP, LOOP	4
70	PFOZZ	96906	MS90728-123	SCREW, CAP, HEXAGON H	1
71	PFZZ	96906	MS51967-5	NUT, PLAIN, HEXAGON	4
72	PFZZ	3Y949	6601292	PIN, PIVOT, OUTER BOO	2
73	PFOZZ	3Y949	6601312	BRACKET, MOUNTING	1
74	MOOZZ	3Y949	8582406-0165	MOULDING, BLK MAKE FROM P/N 75000317 CUT TO 16.5" LG	1
75	MOOZZ	3Y949	8582406-0150	MOULDING, BLK MAKE FROM P/N 75000317 CUT TO 15" LG	1
76	PFOZZ	3Y949	6602293	COVER, ACCESS	1
77	PFOZZ	96906	MS90725-33	BOLT, MACHINE	4
78	PFZZ	3Y949	6601302	SHAFT, STRAIGHT	1
79	PFZZ	3Y949	6601124	BOOM SECTION, OUTER	1
80	PFZZ	96906	MS90728-78	SCREW, CAP, HEXAGON H	2
81	PFOZZ	3Y949	8769131	CLAMP, BLOCK, SECTION	12
82	PFOZZ	3Y949	6609231	BRACKET, DOUBLE ANGL	1
83	PFOZZ	96906	MS90728-38	BOLT, MACHINE	22
84	PFOZZ	3Y949	8769133	CLAMP, BLOCK, SECTION	4
85	PFOZZ	3Y949	8769134	CLAMP, BLOCK, SECTION	4
86	PFOZZ	3Y949	8769138	CLAMP, LOOP	2
87	PFOZZ	3Y949	6608631	CLAMP, LOOP	8
88	PFOZZ	96906	MS90725-47	BOLT, MACHINE	2
89	PFOZZ	3Y949	8769132	CLAMP, BLOCK, SECTION	4
90	PFOZZ	96906	MS90728-163	SCREW, CAP, HEXAGON H	8
91	PFOZZ	3Y949	6608621	PLATE, MENDING	2
92	PFZZ	96906	MS51922-49	NUT, SELF-LOCKING, HE	2
93	PFZZ	3Y949	6611592	BUSHING	2

END OF FIGURE



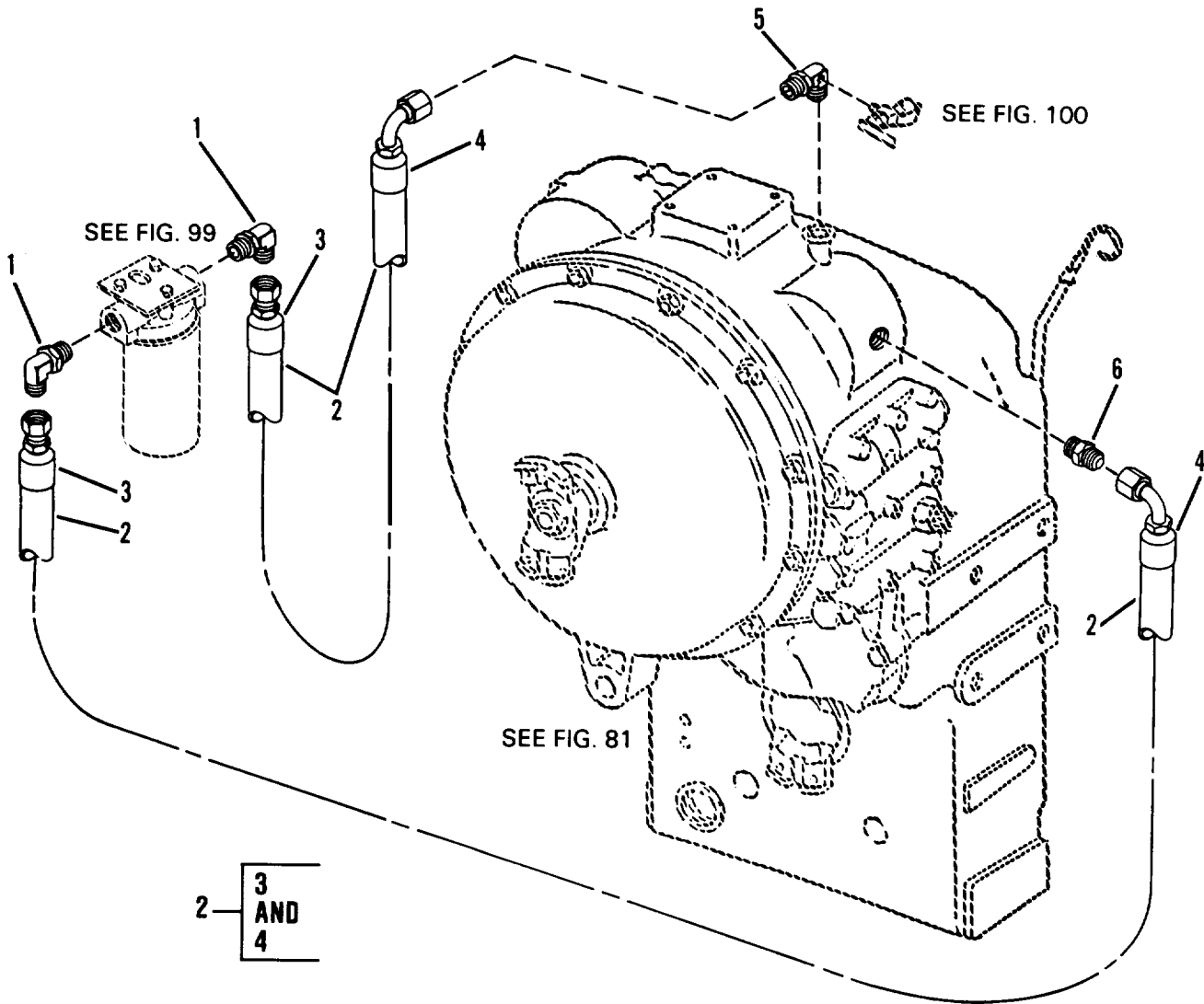

Figure 176. Hydraulic Lines, Transmission Oil Filter

## SECTION II TM10-3930-660-24P

(1) ITEM NO	(2) SMR CODE	(3) CAGEC	(4) PART NUMBER	(5) DESCRIPTION AND USABLE ON CODES (UOC)	(6) QTY
				GROUP 2406 STRAINERS, FILTERS, LINES AND FITTINGS, ETC.	
				FIG. 176 HYDRAULIC LINES, TRANSMISSION OIL FILTER	
1	PFOZZ	96906	MS51527A16S	ELBOW. TUBE TO BOSS W/O RINGS	4
2	MOFFF	3Y949	6604842	HOSE ASSY MAKE FROM SAE 100R 1AT GISE .75 I.D. 1.03 O.D. CUT TO 42.5" LG. P/N 421-12	2
3	PPFZZ	98441	20642-16-12	ADAPTER, STRAIGHT, TU JIC FEMALE SWIVEL NUT CONNECTOR 1 6/16 - 12 TH'D	2
4	PPFZZ	98441	23942-12-12	ELBOW, TUBE TO HOSE JIC 37 DEG. SWIVEL ELBOW 90 DEG. SHORT DROP 1 1/ 16 - 12 TH'D	2
5	PFOZZ	3Y949	6605132	ELBOW, TUBE TO BOSS	1
6	PFOZZ	96906	MS51525A12	ADAPTER, STRAIGHT, TU W/O RING	1
				END OF FIGURE	

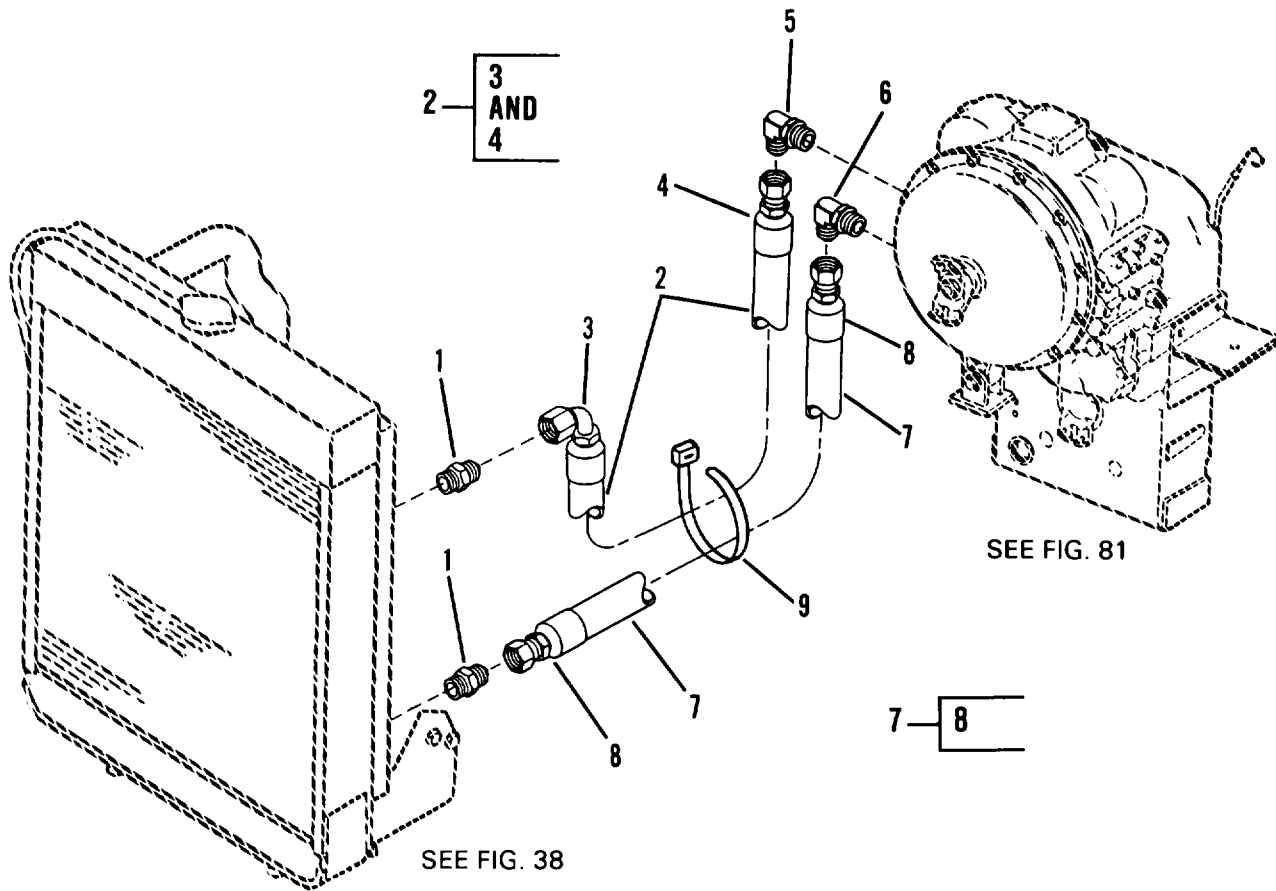

Figure 177. Hydraulic Lines, Transmission Oil Cooler



## SECTION II TM10-3930-660-24P

(1) ITEM NO	(2) SMR CODE	(3) CAGEC	(4) PART NUMBER	(5) DESCRIPTION AND USABLE ON CODES (UOC)	(6) QTY
				GROUP 2406 STRAINERS, FILTERS, LINES AND FITTINGS, ETC.	
				FIG. 177 HYDRAULIC LINES, TRANSMISSION OIL COOLER	
1	PFOZZ	99832	12-8-37-215	ADAPTER, STRAIGHT, PI	2
2	MFOFF	3Y949	6604912	HOSE ASSY MAKE FROM SAE 100R1 HOSE .75 I.D. 1.09 O.D. CUT TO 99" LG. P/ N 421-12	1
3	PPFZZ	98441	23942-12-12	ELBOW, TUBE TO HOSE JIC 37 DEG. SWIVEL ELBOW 90 DEG. SHORT DROP 1 1/ 16-12 TH'D	
4	PPFZZ	98441	20642-12-12	ADAPTER, STRAIGHT, TU JIC FEMALE SWIVEL NUT CONNECTOR 1 1/16-12 TH'D	1
5	PFOZZ	98441	12-16 C50X-S	ELBOW, TUBE TO BOSS W/O RING	3
6	PFOZZ	3Y949	6609612	ELBOW, PIPE TO TUBE	1
7	MFOFF	3Y949	6604902	HOSE ASSY MAKE FROM SAE 100R1 HOSE .750 I.D. 1.09 O.D. CUT TO 89" LG P/ N 421-12	1
8	PPFZZ	98441	20642-12-12	ADAPTER, STRAIGHT, TU JIC FEMALE SWIVEL NUT CONNECTOR 1 1/16-12 TH'D.	2
9	PAOZZ	96906	MS3367-6-0	STRAP, TIEDOWN, ELECT	2

END OF FIGURE

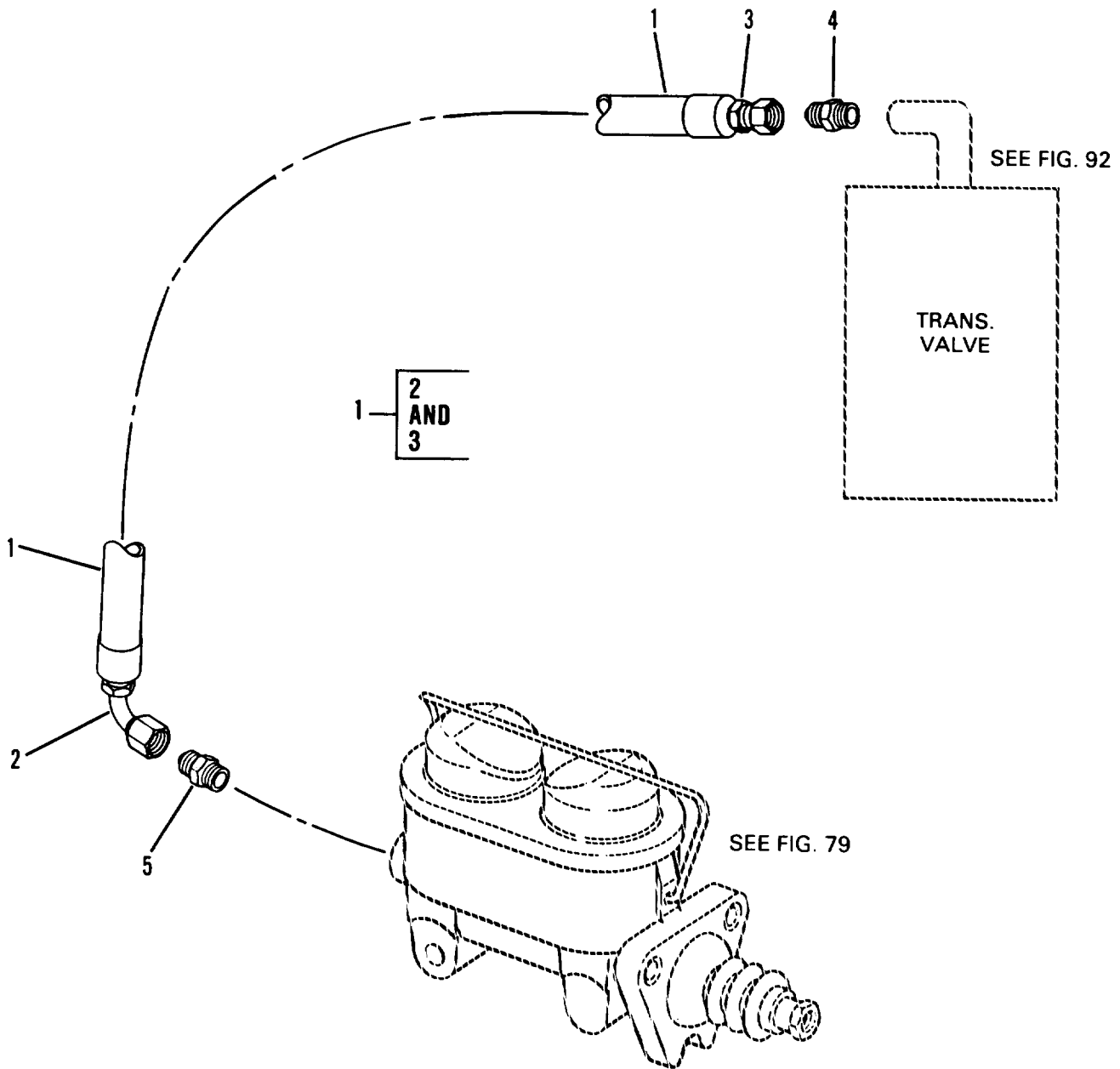

Figure 178. Hydraulic Lines, Transmission Disconnect

## SECTION II TM10-3930-660-24P

(1) ITEM NO	(2) SMR CODE	(3) CAGEC	(4) PART NUMBER	(5) DESCRIPTION AND USABLE ON CODES (UOC)	(6) QTY
				GROUP 2406 STRAINERS, FILTERS, LINES AND FITTINGS, ETC.	
				FIG. 178 HYDRAULIC LINES, TRANSMISSION DISCONNECT	
1	MFOFF	3Y949	6605242	HOSE ASSY MAKE FROM SAE 100RIAT HOSE .250 I.D, .53 O.D. CUT TO 8735"LG.P/N 421-4	1
2	PPFZZ	01276	FC5143-0404S	ELBOW,TUBE TO HOSE JIC 37 DEG SWIVEL ELBOW 90 DEG SHORT DROP 7/16- 20 TH'D	1
3	PPFZZ	98441	20642-4-4	ADAPTER,STRAIGHT,TU JIC FEMALE SWIVEL NUT CONNECTOR 7/16-20 TH'D	1
4	PAFZZ	98441	4FTX-S	ADAPTER,STRAIGHT,PI	1
5	PFOZZ	98441	4-5F5BXS	ADAPTER,STRAIGHT,TU W/O RING	1
				END OF FIGURE	

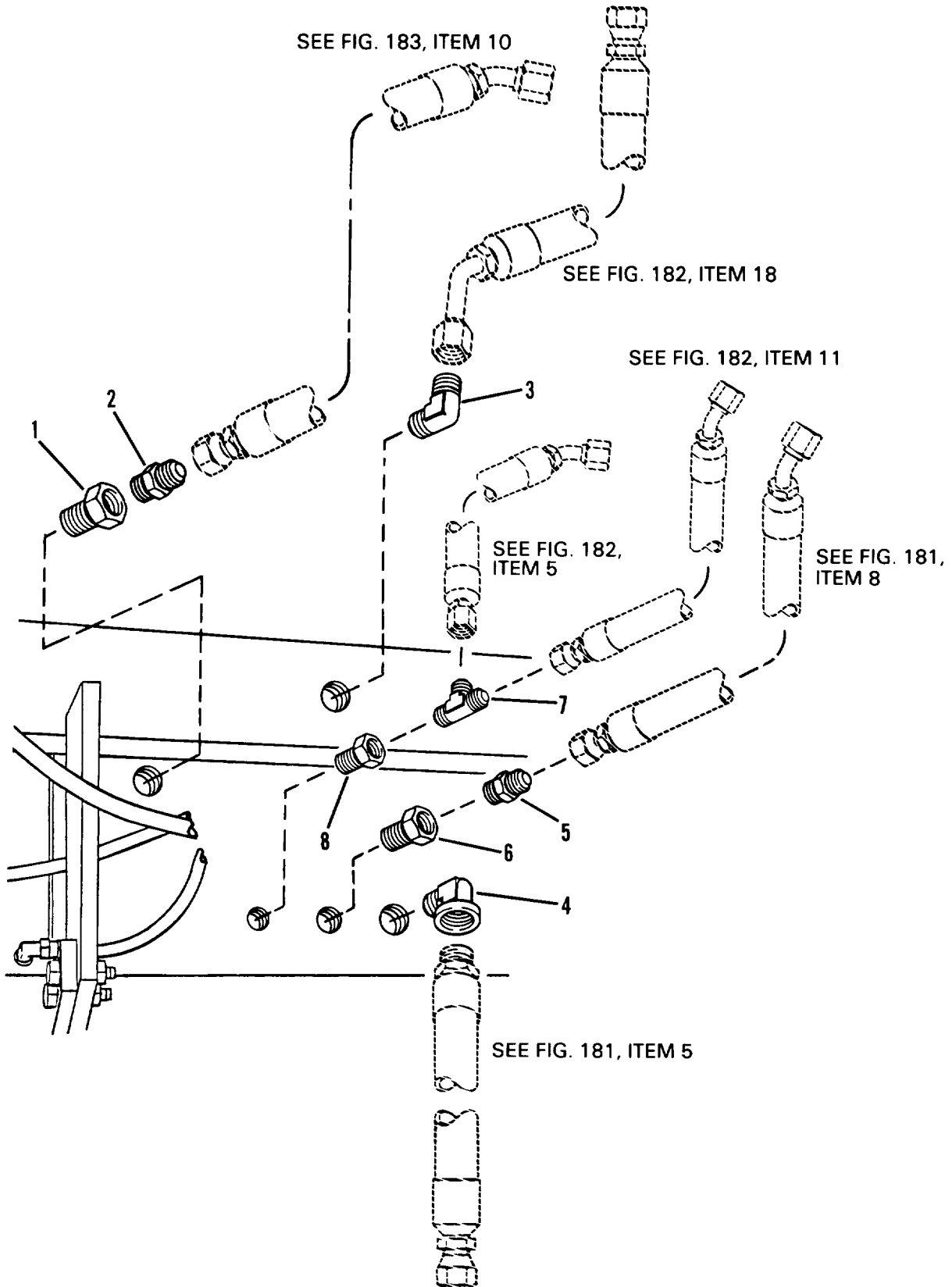

Figure 179. Hydraulic Lines, Hydraulic Oil Reservoir

## SECTION II TM10-3930-660-24P

(1) ITEM NO	(2) SMR CODE	(3) CAGEC	(4) PART NUMBER	(5) DESCRIPTION AND USABLE ON CODES (UOC)	(6) QTY
				GROUP 2406 STRAINERS, FILTERS, LINES AND FITTINGS, ETC.	
				FIG. 179 HYDRAULIC LINES, HYDRAULIC OIL RESERVOIR	
1	PFOZZ	79470	C3109X24X20	BUSHING, PIPE	1
2	PFOZZ	98441	20FBTX-S	ADAPTER, STRAIGHT, PI	1
3	PFOZZ	98441	10-6CBTXS	ELBOW, PIPE TO TUBE	1
4	PFOZZ	03476	8319	ELBOW, PIPE	1
5	PFOZZ	96906	MS51500A16	ADAPTER, STRAIGHT, PI	1
6	PFOZZ	98441	1-1/4X1PTR-S	BUSHING, PIPE	1
7	PFOZZ	96906	MS51511A12	TEE, PIPE TO TUBE	1
8	PFOZZ	96906	MS14304-2T2412	BUSHING, PIPE	1

END OF FIGURE

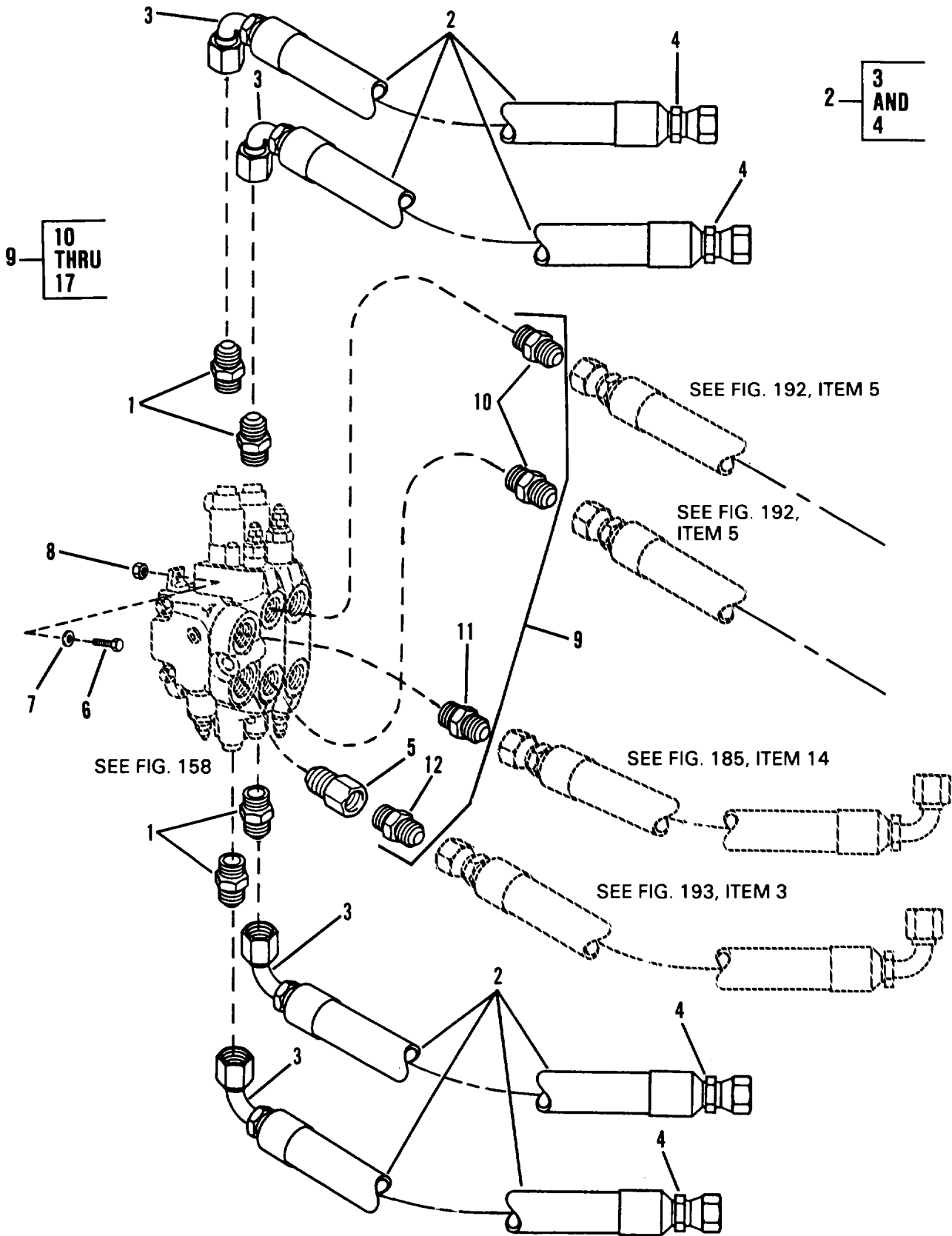

Figure 180. Hydraulic Lines, Main Control Valve (Sheet 1 of 2)

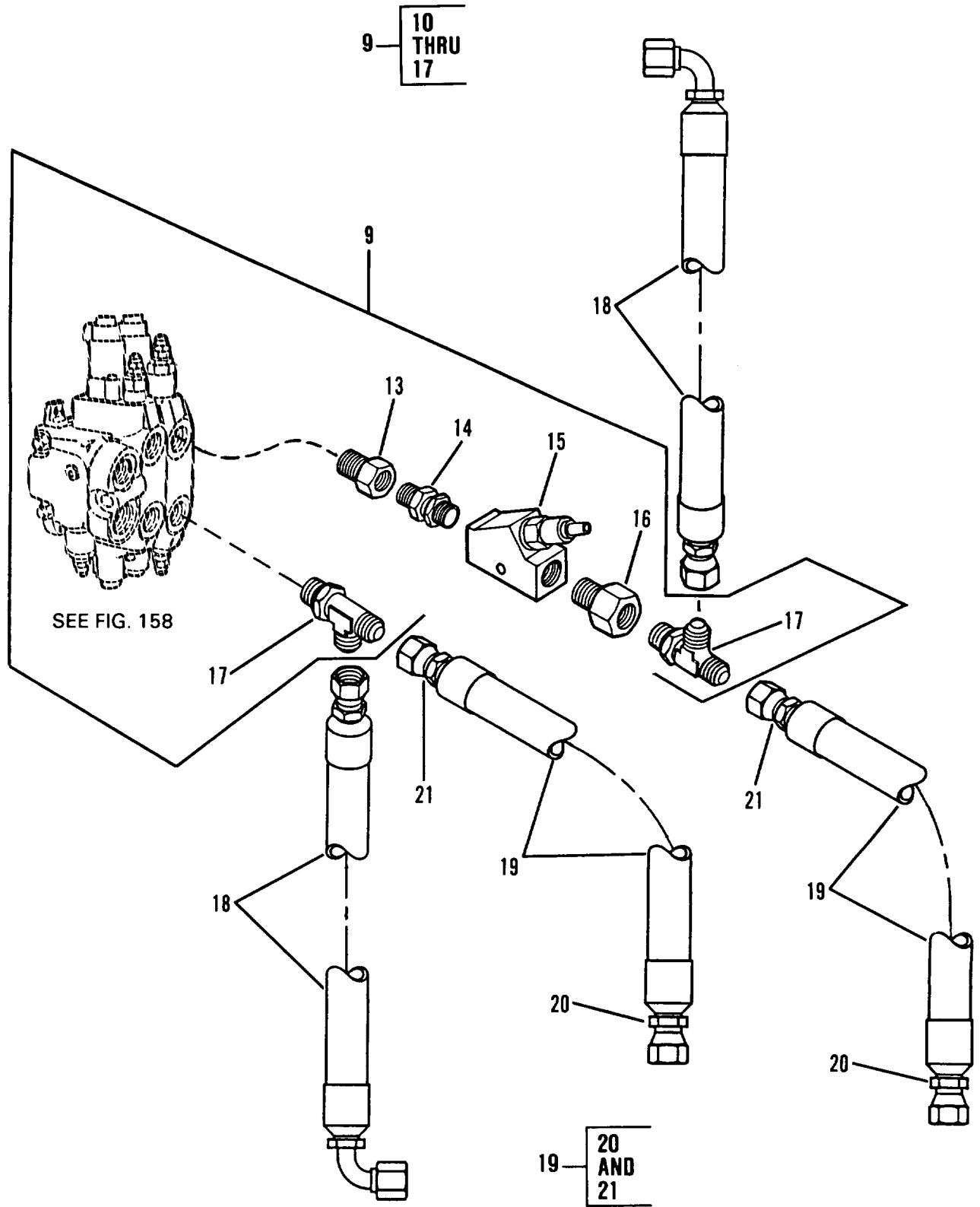

Figure 180. Hydraulic Lines, Main Control Valve (Sheet 2 of 2)





## SECTION II TM10-3930-660-24P

(1) ITEM NO	(2) SMR CODE	(3) CAGEC	(4) PART NUMBER	(5) DESCRIPTION AND USABLE ON CODES (UOC)	(6) QTY
GROUP 2406 STRAINERS, FILTERS, LINES AND FITTINGS, ETC.					
FIG. 180 HYDRAULIC LINES, MAIN CONTROL VALVE					
1	PFOZZ	96906	MS51525B4-6	ADAPTER, STRAIGHT, TU	4
2	MFOFF	3Y949	6604732	HOSE ASSY MAKE FROM SAE 100RIAT HOSE .250 I.D., .53 O.D. CUT TO 116" LG. P/N 421-4	4
3	PPFZZ	01276	FC5143-0404S	ELBOW, TUBE TO HOSE JIC 37 DEG. SWIVEL ELBOW 90 DEG. SHORT DROP 7/ 16 - 20 TH'D	4
4	PPFZZ	98441	20642-4-4	ADAPTER, STRAIGHT, TU JIC FEMALE SWIVEL NUT CONNECTOR 7/16 - 20 TH'D.	4
5	PFOZZ	98441	16-8 F50G5-S	REDUCER, BOSS	1
6	PFOZZ	96906	MS90728-118	SCREW, CAP, HEXAGON H	4
7	PFOZZ	96906	MS35338-48	WASHER, LOCK	4
8	PFOZZ	96906	MS51967-14	NUT, PLAIN, HEXAGON	4
9	PFOFF	3Y949	6609653	VALVE, LINEAR DIRECT SEE FIG. 158 FOR VALVE ASSY. AND DOWN PARTS	1
10	PFOZZ	01276	202702-12-12S	ADAPTER, STRAIGHT, TU	2
11	PFOZZ	96906	MS51525A16-12	ADAPTER, STRAIGHT, TU W/O RING	1
12	PFOZZ	46717	AC-1-310	ADAPTER, STRAIGHT, TU W/O RING	1
13	PFOZZ	98441	12-10F50G5SS	REDUCER, BOSS	1
14	PFOZZ	98441	10F50F50SS	NIPPLE, BOSS	1
15	PFOFF	54035	FDCB-LAN-9.5DCK	VALVE, REGULATING, FL	1
16	PFOZZ	98441	10-12 F50G5SS	REDUCER, BOSS	1
17	PFOZZ	96906	MS51530A12	TEE, TUBE TO BOSS	2
18	PFOZZ	3Y949	6604642	HOSE ASSEMBLY, NONME	2
19	MFOFF	3Y949	6604632	HOSE ASSY MAKE FROM 100R2AT HOSE OR SAE 2 WIRE CONST MOD. HOSE .5 I.D., .87 O.D. CUT TO 23.5 LG P/N 301-8	2
20	PPFZZ	98441	20630-12-8	ADAPTER, STRAIGHT, TU JIC FEMALE SWIVEL NUT CONNECTOR T 1/16 - 12 TH'D	2
21	PPFZZ	98441	20630-8-8	ADAPTER, STRAIGHT, TU JIC FEMALE SWIVEL NUT CONNECTOR 3/4 - 16 TH'D	2

END OF FIGURE

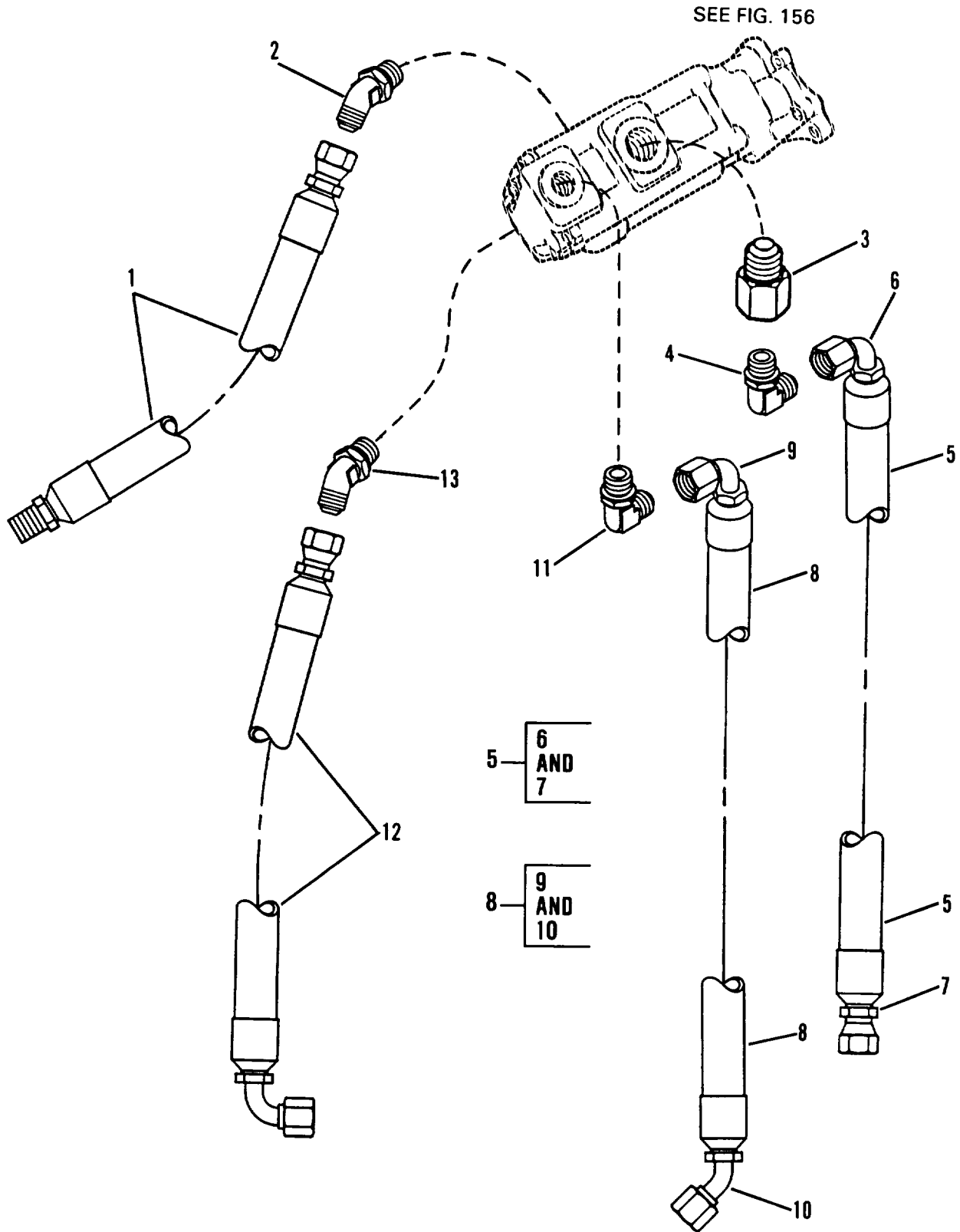

Figure 181. Hydraulic Lines, Dual Gear Pump

## SECTION II TM10-3930-660-24P

(1) ITEM NO	(2) SMR CODE	(3) CAGEC	(4) PART NUMBER	(5) DESCRIPTION AND USABLE ON CODES (UOC)	(6) QTY
				GROUP 2406 STRAINERS, FILTERS, LINES AND FITTINGS, ETC.	
				FIG. 181 HYDRAULIC LINES, DUAL GEAR PUMP	
1	PFOZZ	3Y949	6604872	HOSE ASSEMBLY, NONME	1
2	PFOZZ	96906	MS51528A24	ELBOW, TUBE TO BOSS W/O RING	1
3	PFOZZ	98441	24-16 F50G5-S	REDUCER, BOSS	1
4	PFOZZ	96906	MS51527A16S	ELBOW, TUBE TO BOSS W/O RINGS	1
5	MFOFF	3Y949	6604592	HOSE ASSY MAKE FROM HOSE 100R9AT 1.0 I.D., 1.56 O.D. CUT TO 32" LG. P/N 341-16	1
6	PPFZZ	98441	23942-16-16	ELBOW, TUBE TO HOSE JIC 37 DEG. SWIVEL ELBOW, 90 DEG. SHORT DROP 1 5/16 - 12 TH'D	1
7	PPFZZ	98441	20642-16-16	ADAPTER, STRAIGHT, TU JIC FEMALE SWIVEL NUT CONNECTOR 1 5/16 - 12 TH'D	1
8	MFOFF	3Y949	6604622	HOSE ASSY MAKE FROM 100R2AT HOSE OR 2 WIRE CONST. MOD. HOSE .75 I.D., 1.09 O.D. CUT TO 47" LG. P/N 301-12.	1
9	PPFZZ	98441	23930-12-12	ELBOW, TUBE TO HOSE JIC 37 DEG. SWIVEL ELBOW 90 DEG. SHORT DROP 1 1/ 16 - 12 TH'D	1
10	PPFZZ	98441	23730-12-12	ELBOW, TUBE TO HOSE JIC 37 DEG. SWIVEL ELBOW 45 DEG 1 1/16 - 12 TH'D	1
11	PFOZZ	98441	12-16 C50X-S	ELBOW, TUBE TO BOSS W/O RING	1
12	PFOZZ	3Y949	6604832	HOSE ASSEMBLY, NONME	1
13	PFOZZ	96906	MS51528B16	ELBOW, TUBE TO BOSS W/O RING	1

END OF FIGURE

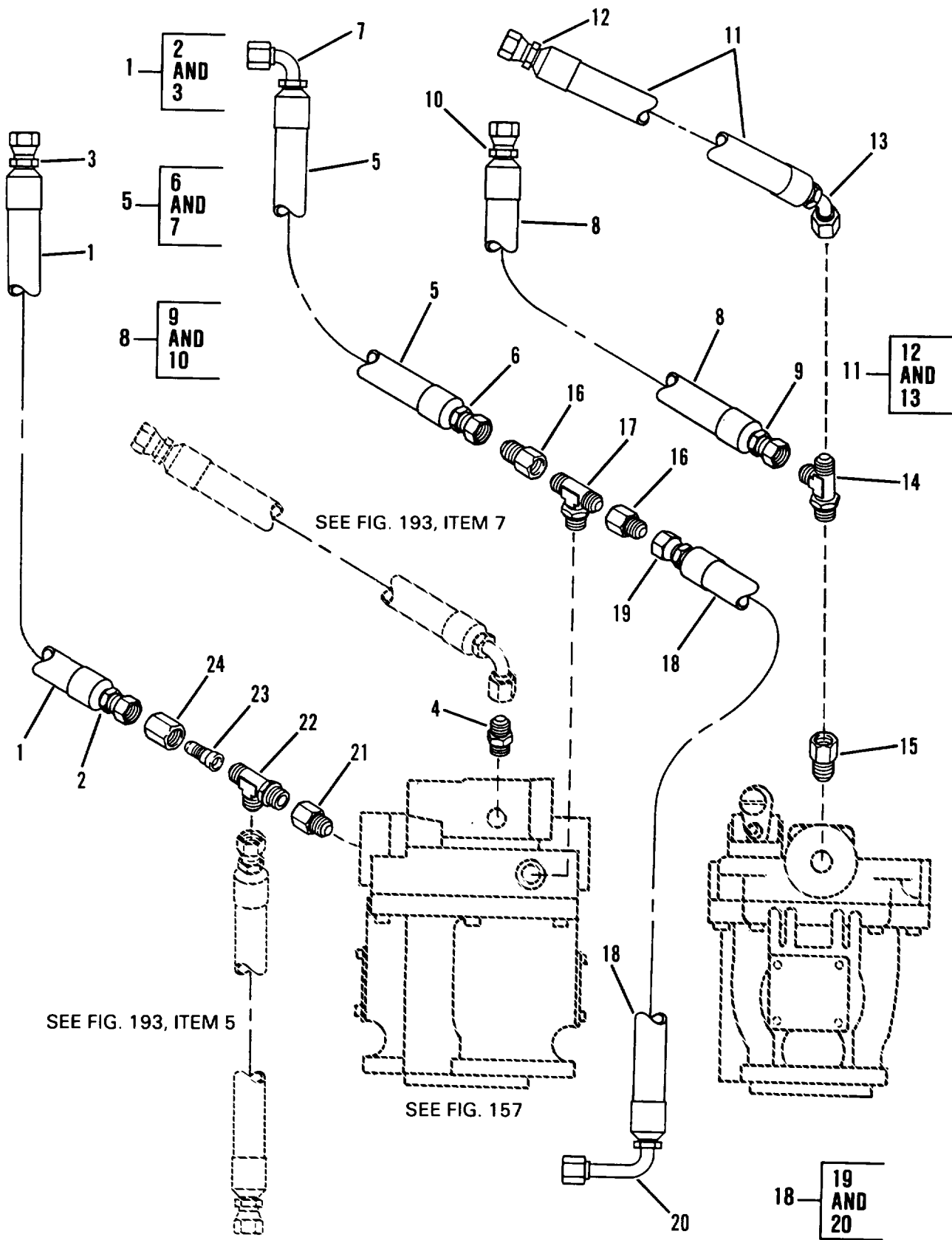

Figure 182. Hydraulic Lines, Piston Pump

## SECTION II

TM10-3930-660-24P

(1) ITEM NO	(2) SMR CODE	(3) CAGEC	(4) PART NUMBER	(5) DESCRIPTION AND USABLE ON CODES (UOC)	(6) QTY
GROUP 2406 STRAINERS, FILTERS, LINES AND FITTINGS, ETC.					
FIG. 182 HYDRAULIC LINES, PISTON PUMP					
1	MFOFF	3Y949	6605662	HOSE ASSY MAKE FROM SAE 100R1 AT HOSE .25 I.D., .53 O.D. CUT TO 30.5" LG P/N 421-4	1
2	PPFZZ	98441	20642-4-4	ADAPTER,STRAIGHT,TU JIC FEMALE	1
3	PPFZZ	63906	4F-6FJSR	SWIVEL NUT CONNECTOR 7/16-20 TH'D ADAPTER,STRAIGHT,TU JIC FEMALE	1
4	PFOZZ	96906	MS51525A4	SWIVEL NUT CONNECTOR 9/16-18 TH'D	1
5	PAOFF	3Y949	6604682	ADAPTER,STRAIGHT,TU W/O RING	1
6	PPFZZ	98441	20642-8-6	HOSE ASSEMBLY,NONME	1
7	PFOZZ	01276	FC5143-0606S	ADAPTER,STRAIGHT,TU JIC FEMALE SWIVEL NUT CONNECTOR 3/4 - 16 TH'D	1
8	MFOFF	3Y949	6604792	ELBOW,TUBE TO HOSE JIC 37 DEG. SWIVEL ELBOW 90 DEG SHORT DROP 9/16 - 18 TH'D	1
9	PPFZZ	98441	20630-8-8	HOSE ASSY MAKE FROM SAE 100R2 HOSE .50 I.D. .81 O.D. CUT TO 62" LG P/ N301-8	1
10	PPFZZ	98441	20630-12-8	ADAPTER,STRAIGHT,TU JIC FEMALE	1
11	MFOFF	3Y949	6604922	SWIVEL NUT CONNECTOR 3/4 - 16 TH'D ADAPTER,STRAIGHT,TU JIC FEMALE	1
12	PPFZZ	98441	20630-12-12	SWIVEL NUT CONNECTOR 11/16 - 12 TH'D	1
13	PFOZZ	98441	23730-12-12	HOSE ASSY MAKE FROM SAE 100R2 HOSE .76 I.D., 1.09 O.D. CUT TO 36"LG P/ N 421-12	2
14	XDOZZ	96906	MS51530B12	ADAPTER,STRAIGHT,TU JIC FEMALE	1
15	PFOZZ	98441	24-12F50G5SS	SWIVEL NUT CONNECTOR 1 1/16-12 TH'D	1
16	PFOZZ	98441	10-8 TRTX-S	ELBOW,TUBE TO HOSE JIC 37 DEG.	1
17	PFOZA	98441	10 S50X-S	SWIVEL ELBOW 45 DEG. 1 1/16-12 TH'D	2
18	MFOFF	3Y949	6604952	TEE,TUBE TO BOSS W/O RING	1
19	PPFZZ	98441	20642-8-8	REDUCER,BOSS	1
20	PPFZZ	98441	24142-10-8	REDUCER,TUBE	2
21	PFOZZ	98441	16-8 F50G5-S	TEE,TUBE TO BOSS	1
22	PFOZZ	96906	MS51530B8	HOSE ASSY MAKE FROM SAE 100R1AT HOSE .50 I.D., .81 O.D. CUT TO 37" LG.P/N E708	1
23	PFOZZ	96906	MS51534A8-4	ADAPTER,STRAIGHT,TU JIC FEMALE	1
24	PFOZZ	96906	MS51531B8	SWIVEL NUT CONNECTOR 3/4-16 TH'D ELBOW,TUBE TO HOSE JIC 37 DEG. SWIVEL ELBOW 90 DEG. LONG DROP 7/8- 14 TH'D	1
				REDUCER,BOSS	1
				TEE,TUBE TO BOSS	3
				REDUCER BODY,TUBE	1
				NUT,TUBE COUPLING	1

END OF FIGURE

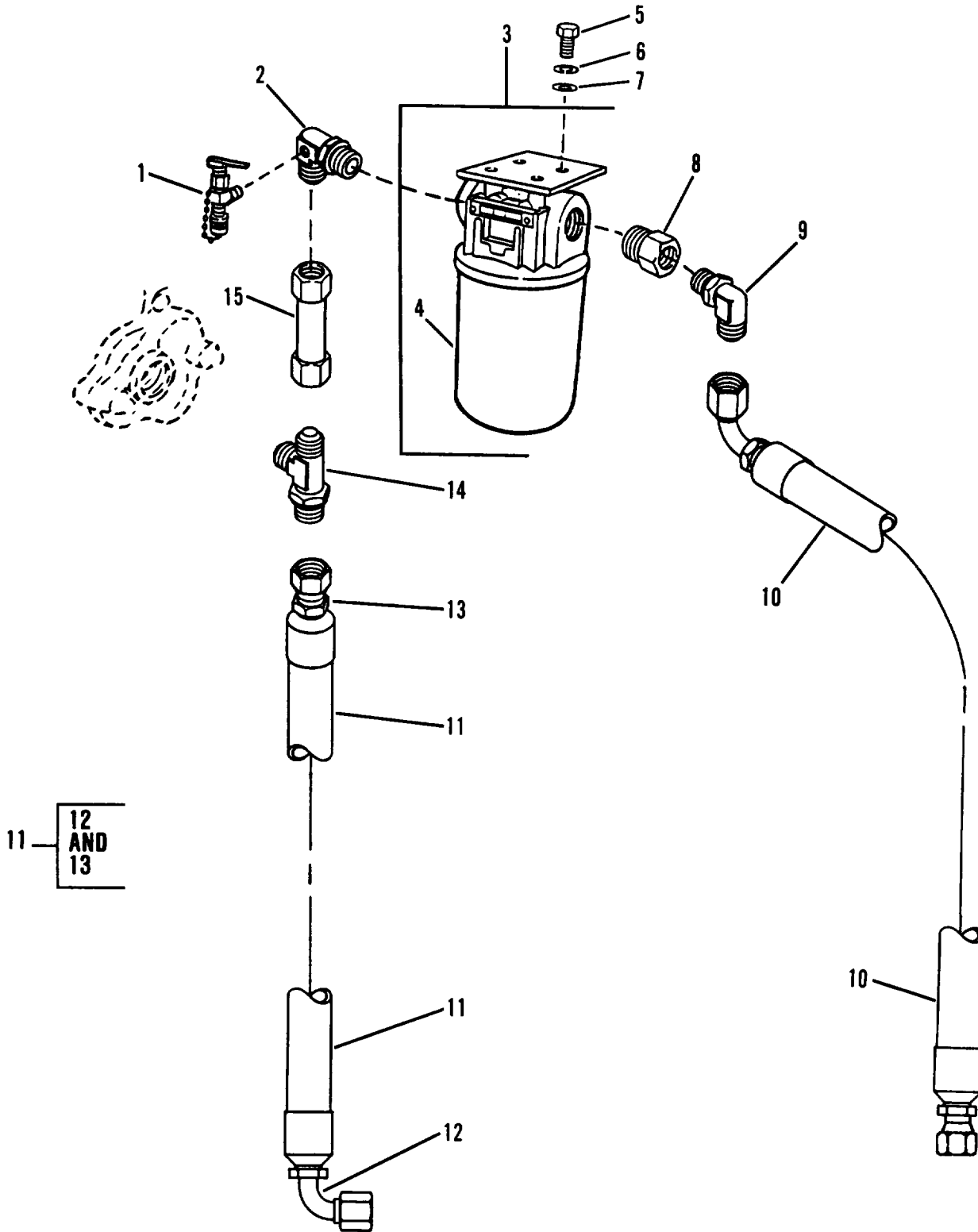

Figure 183. Hydraulic Lines, Oil Filter

## SECTION II

TM10-3930-660-24P

(1) ITEM NO	(2) SMR CODE	(3) CAGEC	(4) PART NUMBER	(5) DESCRIPTION AND USABLE ON CODES (UOC)  GROUP 2406 STRAINERS, FILTERS, LINES AND FITTINGS, ETC.  FIG. 183 HYDRAULIC LINES, OIL FILTER	(6) QTY
1	PFOZZ	86768	2-2486-5	PACKING ASSORTMENT	1
2	PFOZZ	3Y949	6607932	ELBOW,TUBE	1
3	PFOZZ	05779	50AT-20B-14625	FILTER,FLUID	1
4	PAOZZ	05779	928767	FILTER ELEMENT,FLUI	1
5	PFOZZ	96906	MS90725-34	BOLT,MACHINE	4
6	PFOZZ	96906	MS35338-45	WASHER,LOCK	4
7	PFOZZ	96906	MS27183-12	WASHER,FLAT	4
8	PFOZZ	98441	20-16F50G5SS	REDUCER,BOSS	1
9	PFOZZ	96906	MS51527A20	ELBOW,TUBE TO BOSS W/O RINGS	1
10	PAOZZ	3Y949	6604852	HOSE ASSEMBLY,NONME	1
11	MFOFF	3Y949	6604752	HOSE ASSY MAKE FROM SAE 100RIAT HOSE .75 I.D., 1.09 O.D. CUT TO 98" LGP/N 421-12	1
12	PFFZZ	98441	23942-12-12	ELBOW,TUBE TO HOSE JIC 37 DEG. SWIVEL ELBOW 90 DEG SHORT 1 1/ 16 - 12 TH'D	1
13	PFFZZ	98441	20642-16-12	ADAPTER,STRAIGHT,TU JIC FEMALE SWIVEL NUT CONNECTOR 1 5/16 - 12 TH'D	1
14	PFOZZ	98441	16RB5X-S	TEE,TUBE TO BOSS	1
15	PFOZZ	3Y949	6605232	TUBE ASSEMBLY,METAL	1

END OF FIGURE

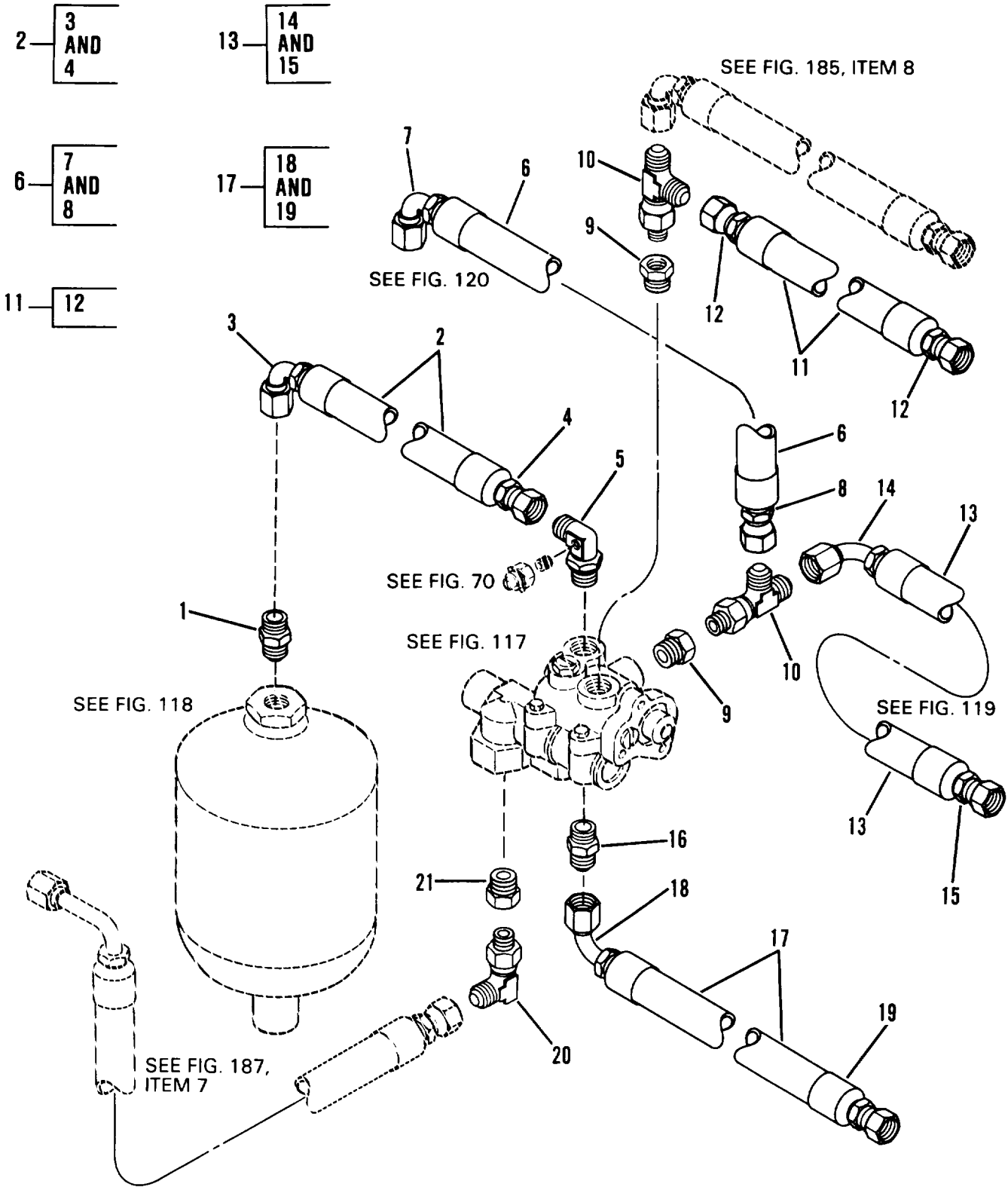

Figure 184. Hydraulic Lines, Brake Valve and Accumulator



## SECTION II TM10-3930-660-24P

(1) ITEM NO	(2) SMR CODE	(3) CAGEC	(4) PART NUMBER	(5) DESCRIPTION AND USABLE ON CODES (UOC)	(6) QTY
GROUP 2406 STRAINERS, FILTERS, LINES AND FITTINGS, ETC.					
FIG. 184 HYDRAULIC LINES, BRAKE VALVE ACCUMULATOR					
1	PFOZZ	3Y949	8760015	ADAPTER, STRAIGHT, TU	1
2	PAOFF	3Y949	2711852	HOSE ASSEMBLY, NONME	1
3	PFZZ	01276	190264-8S	ELBOW, TUBE TO HOSE JIC 37 DEG SWIVEL ELBOW 90 DEG SHORT DROP 3/4 - 16 TH'D	1
4	PFZZ	98441	20630-12-8	ADAPTER, STRAIGHT, TU JIC FEMALE SWIVEL NUT CONNECTOR 1 1/16 - 12 TH'D	1
5	PFOZZ	3Y949	6605132	ELBOW, TUBE TO BOSS	1
6	PAOFF	3Y949	6604682	HOSE ASSEMBLY, NONME	1
7	PFZZ	01276	FC5143-0606S	ELBOW, TUBE TO HOSE	1
8	PFZZ	98441	20642-8-6	ADAPTER, STRAIGHT, TU JIC FEMALE SWIVEL NUT CONNECTOR 3/4 - 16 TH'D	1
9	PFOZZ	98441	12-8 F50G5-S	REDUCER, BOSS	2
10	PFOZZ	96906	MS51530B8	TEE, TUBE TO BOSS	2
11	MFOFF	3Y949	6604882	HOSE ASSY MAKE FROM SAE 100R2 AT HOSE OR AE 2 WIRE CONST. HOSE .50 I.D. .81-.87 O.D. CUT TO 60" LG. P/ N 301-8	1
12	PFZZ	98441	20630-8-8	ADAPTER, STRAIGHT, TU JIC FEMALE SWIVEL NUT CONNECTOR 3/4-16 TH'D	2
13	PAOFZ	3Y949	6604692	HOSE ASSEMBLY, NONME	1
14	PFZZ	98441	23942-8-8	ELBOW, TUBE TO HOSE JIC 37 DEG SWIVEL ELBOW 90 DEG SHORT DROP 3/4 16 TH'D	1
15	PFZZ	98441	20642-6-6	ADAPTER, STRAIGHT, TU JIC FEMALE SWIVEL NUT CONNECTOR 9/16 - 18 TH'D	1
16	PFOZZ	96906	MS51525A12-16	ADAPTER, STRAIGHT, TU W/O RING	1
17	PAOFZ	3Y949	6604612	HOSE ASSEMBLY, NONME	1
18	PFZZ	98441	23930-12-12	ELBOW, TUBE TO HOSE JIC 37 DEG. SWIVEL ELBOW 90 DEG. SHORT DROP 1 1/16 - 12 TH'D	1
19	PFZZ	81349	M52525/1-12-12	ADAPTER, STRAIGHT, TU JIC FEMALE SWIVEL NUT CONNECTOR 1 1/6 - 12 TH'D	1
20	PFOZZ	96906	MS51527-A8	ELBOW, TUBE TO BOSS W/O RING	8
21	PFOZZ	98441	16-8 F50G5-S	REDUCER, BOSS	1

END OF FIGURE

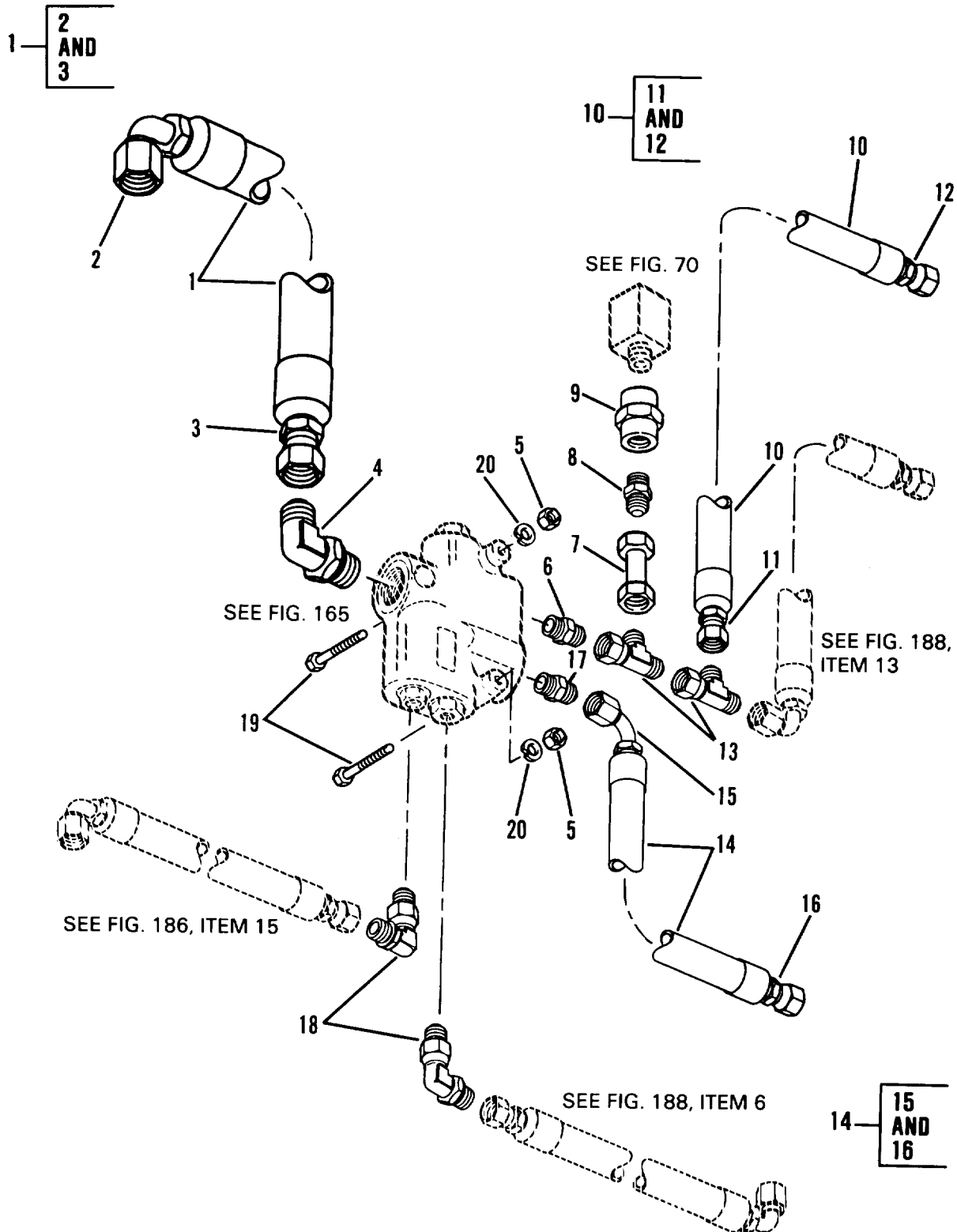

Figure 185. Hydraulic Lines, Priority Valve

## SECTION II

TM10-3930-660-24P

(1) ITEM NO	(2) SMR CODE	(3) CAGEC	(4) PART NUMBER	(5) DESCRIPTION AND USABLE ON CODES (UOC)	(6) QTY
GROUP 2406 STRAINERS, FILTERS, LINES AND FITTINGS, ETC.					
FIG. 185 HYDRAULIC LINES, PRIORITY VALVE					
1	MFOFF	3Y949	6604592	HOSE ASSY MAKE FROM HOSE 100R9AT 1.0 I.D., 1.56 O.D. CUT TO 32" LG P/ N 341-16	1
2	PFZZ	98441	23942-16-16	ELBOW, TUBE TO HOSE JIC 37 DEG. SWIVEL ELBOW, 90 DEG. SHORT DROP 1 5/16	1
3	PFZZ	98441	20642-16-16	ADAPTER, STRAIGHT, TU JIC FEMALE SWIVEL NUT CONNECTOR 1 5/16 - 12 TH'D	1
4	PFOZZ	96906	MS51527A16S	ELBOW, TUBE TO BOSS W/O RINGS	1
5	PFOZZ	96906	MS51967-5	NUT, PLAIN, HEXAGON	6
6	PFOZZ	96906	MS51525A8-10	ADAPTER, STRAIGHT, TU W/O RING	5
7	PFOZZ	3Y949	7081731	TUBE ASSEMBLY, METAL	1
8	PFOZZ	98441	8-4FBTXS	ADAPTER, STRAIGHT, PI	1
9	PFOZZ	04164	272M0075P004	COUPLING, PIPE	1
10	MFOFF	3Y949	6604892	HOSE ASSY MAKE FROM SAE 100R 1 AT HOSE .38 I.D. .69 O.D. CUT TO 33" LG. P/N 421-6	1
11	PFZZ	98441	20642-6-6	ADAPTER, STRAIGHT, TU JIC FEMALE SWIVEL NUT CONNECTOR 9/16-18 TH'D	1
12	PFZZ	98441	20642-8-6	ADAPTER, STRAIGHT, TU JIC FEMALE SWIVEL NUT CONNECTOR 3/4-16 TH'D	1
13	PFOZZ	96906	MS51523-A8	TEE, TUBE	2
14	MFOFF	3Y949	6604602	HOSE ASSY MAKE FROM HOSE 100 R9AT 1.0 I.O., 1.56 O.D. CUT OT 102.5" LG P/N 341-16	1
15	PFZZ	98441	23942-16-16	ELBOW, TUBE TO HOSE JIC 37 DEG. SWIVEL ELBOW, 90 DEG. SHORT DROP 1 5/16 - 12 TH'D	1
16	PFZZ	98441	20642-16-16	ADAPTER, STRAIGHT, TU JIC FEMALE SWIVEL NUT CONNECTOR 1 5/16 - 12 TH'D	1
17	PFOZZ	96906	MS51525A16	ADAPTER, STRAIGHT, TU W/O RING	1
18	PFOZZ	61208	M-2641-A	ELBOW, TUBE TO BOSS W/O RINGS	2
19	PFOZZ	96906	MS90728-46	BOLT, MACHINE	2
20	PFOZZ	96906	MS35338-45	WASHER, LOCK	2

END OF FIGURE

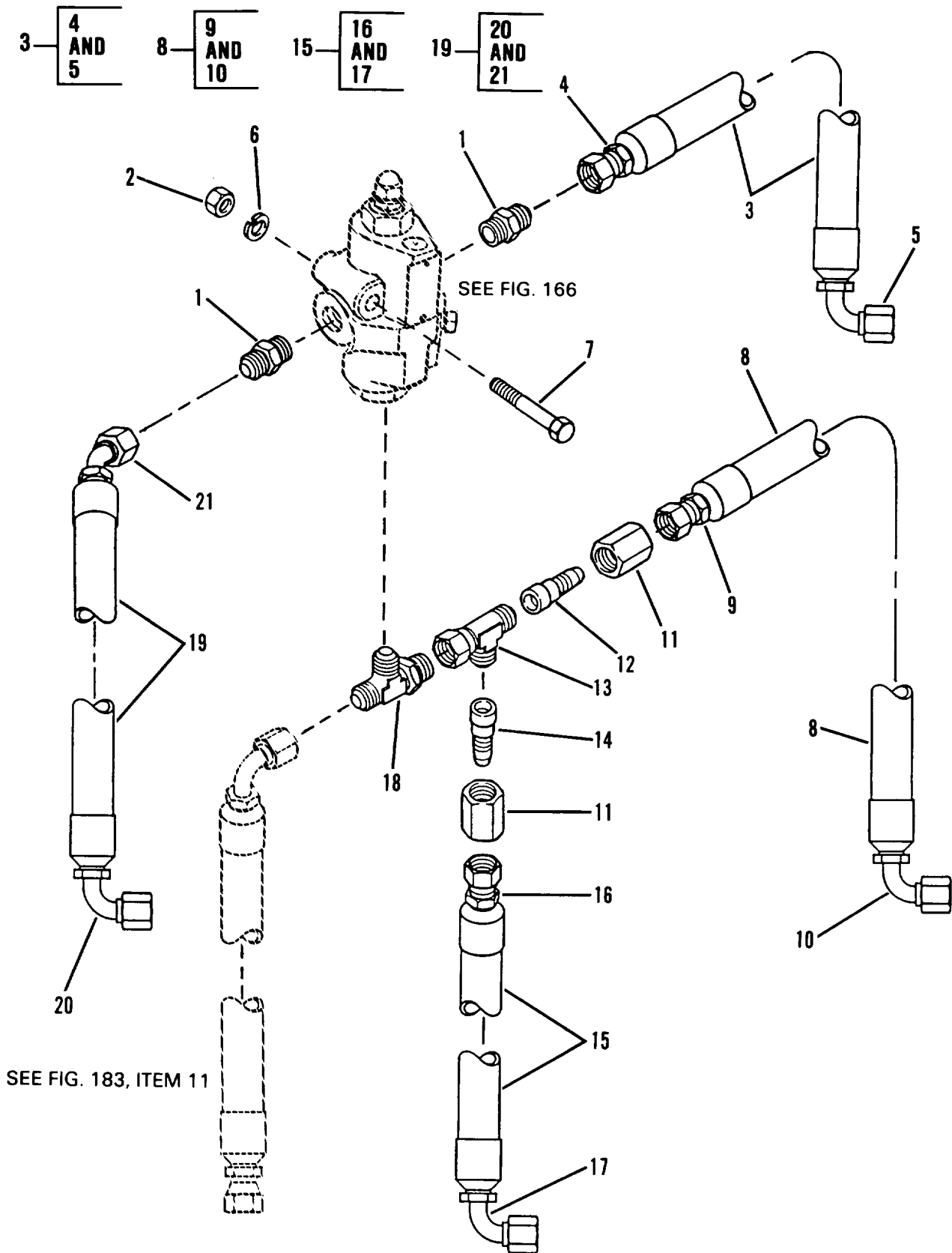

Figure 186. Hydraulic Lines, Relief Valve

## SECTION II TM10-3930-660-24P

(1) ITEM NO	(2) SMR CODE	(3) CAGEC	(4) PART NUMBER	(5) DESCRIPTION AND USABLE ON CODES (UOC)	(6) QTY
GROUP 2406 STRAINERS, FILTERS, LINES AND FITTINGS, ETC.					
FIG. 186 HYDRAULIC LINES, RELIEF VALVE					
1	PFOZZ	96906	MS39324-12-10	ADAPTER, STRAIGHT, TU W/O RING	3
2	PFOZZ	96906	MS51967-5	NUT, PLAIN, HEXAGON	2
3	MFOFF	3Y949	6604612	HOSE ASSEMBLY, NONME MAKE FROM SAE100R2AT HOSE OR EQUIV .75 I.D., 109 O.D. CUT TO 28" LG P/N 421-12	1
4	PPFZZ	81349	M52525/1-12-12	ADAPTER, STRAIGHT, TU JIC FEMALE	1
5	PPFZZ	01276	190264-12S	SWIVEL NUT CONNECTOR 1 1/16 - 12 TH'D ELBOW, TUBE TO HOSE JIC 37 DEG. SWIVEL ELBOW 90 DEG. SHORT DROP 1 1/16	1
6	PFOZZ	96906	MS35338-45	WASHER, LOCK	1
7	PFOZZ	96906	MS90725-43	SCREW, CAP, HEXAGON H	2
8	PAOFF	3Y949	6604722	HOSE ASSEMBLY, NONME	1
9	PPFZZ	98441	20642-8-8	ADAPTER, STRAIGHT, TU JIC FEMALE	1
10	PPFZZ	98441	23942-8-8	SWIVEL NUT CONNECTOR 3/4 - 16 TH'D ELBOW, TUBE TO HOSE JIC 37 DEG. SWIVEL ELBOW 90 DEG. SHORT DROP 3/4 - 16 TH'D	1
11	PFOZZ	96906	MS51531B12	NUT, TUBE COUPLING	2
12	PFOZZ	96906	MS51534A12-8	REDUCER BODY, TUBE	1
13	PFOZZ	01276	203102-8-8S	TEE, TUBE	2
14	PFOZZ	98441	12-4TRBTXSS	REDUCER, TUBE	1
15	MFOFF	3Y949	6604712	HOSE ASSY MAKE FROM SAE 100R1AT HOSE .250 I3D3, .53 O.D. CUT TO 26" LG. P/N 421-4	1
16	PPFZZ	98441	20642-4-4	ADAPTER, STRAIGHT, TU JIC FEMALE	1
17	PPFZZ	01276	FC5143-0404S	SWIVEL NUT CONNECTOR 7/16 - 20 TH'D ELBOW, TUBE TO HOSE JIC 37 DEG. SWIVEL ELBOW 90 DEG. SHORT DROP 7/ 16 - 20 TH'D	1
18	XDOZZ	96906	MS51530B12	TEE, TUBE TO BOSS W/O RING	1
19	MFOFF	3Y949	6604622	HOSE ASSY MAKE FROM P/N 301-12	1
20	PPFZZ	01276	190264-12S	ELBOW, TUBE TO HOSE JIC 37 DEG. SWIVEL ELBOW 90 DEG. SHORT DROP 1 1/16	1
21	PPFZZ	01276	190287-12S	ELBOW, TUBE TO HOSE JIC 37 DEG SWIVEL ELBOW 45 DEG 1 1/16 - 12 TH'D	1

END OF FIGURE

4  
5  
AND  
6

7  
8  
AND  
9

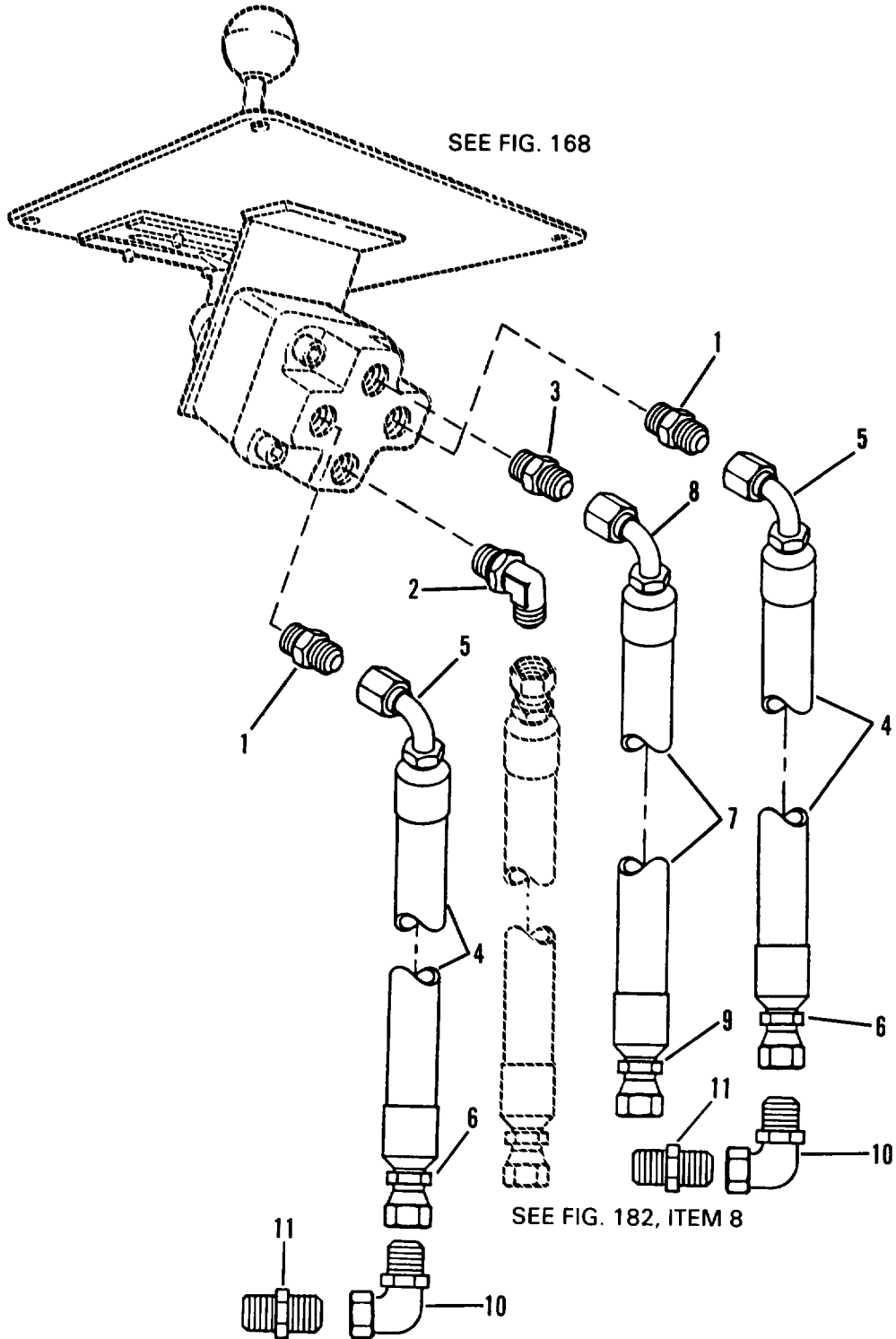

Figure 187. Hydraulic Lines, Frame Tilt Valve

(1) ITEM NO	(2) SMR CODE	(3) CAGEC	(4) PART NUMBER	(5) DESCRIPTION AND USABLE ON CODES (UOC)	(6) QTY
				GROUP 2406 STRAINERS, FILTERS, LINES AND FITTINGS, ETC.	
				FIG. 187 HYDRAULIC LINES, FRAME TILT VALVE	
1	PFOZZ	98441	4-8-F50X-S	ADAPTER,STRAIGHT,TU W/O RINGS	2
2	PFOZZ	96906	MS51527-A8	ELBOW,TUBE TO BOSS W/O RING	1
3	PFOZZ	46717	AC-1-310	ADAPTER,STRAIGHT,TU	1
4	MFOFF	3Y949	6604782	HOSE ASSY MAKE FROM SAE 100R1AT .250 I.D., .53 O.D. CUT TO 118" LG. P/N 421-4	2
5	PPFZZ	01276	FC5143-0404S	ELBOW,TUBE TO HOSE JIC 37 DEG. SWIVEL ELBOW 90 DEG. SHORT DROP 7/ 16 - 20 TH'D	2
6	PPFZZ	98441	20642-4-4	ADAPTER,STRAIGHT,TU JIC FEMALE SWIVEL NUT CONNECTOR 7/16 - 20 TH'D.	2
7	MFOFF	3Y949	6605202	HOSE ASSY MAKE FROM SAE1001AT HOSE OR EQUIV .25 I.D.,.530 O.D. CUT TO 42.5" LG P/N 421-4	3
8	PPFZZ	01276	190264-8S	ELBOW,TUBE TO HOSE JIC 37 DEG SWIVEL ELBOW 90 DEG SHORT DROP 3/4- 16 TH'D	3
9	PPFZZ	98441	20630-8-8	ADAPTER,STRAIGHT,TU JIC FEMALE SWIVEL NUT CONNECTOR 3/4-16 TH'D	3
10	PFOZZ	96906	MS51521A4	ELBOW,TUBE	2
11	PFOZZ	96906	MS51525A4	ADAPTER,STRAIGHT,TU	2

END OF FIGURE

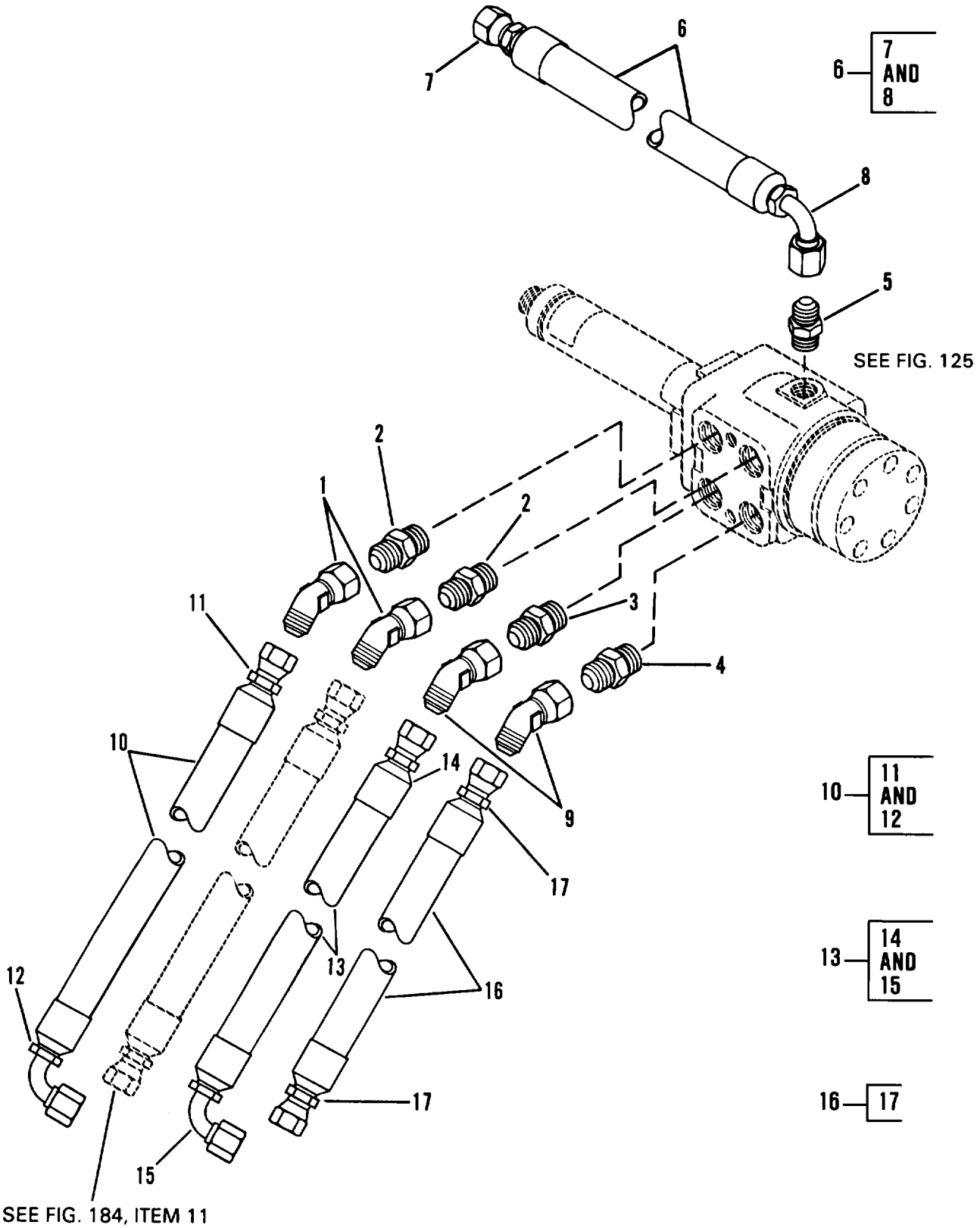

Figure 188. Hydraulic Lines, Steering Valve



## SECTION II TM10-3930-660-24P

(1) ITEM NO	(2) SMR CODE	(3) CAGEC	(4) PART NUMBER	(5) DESCRIPTION AND USABLE ON CODES (UOC)	(6) QTY
GROUP 2406 STRAINERS, FILTERS, LINES AND FITTINGS, ETC.					
FIG.188 HYDRAULIC LINES, STEERING VALVE					
1	PFOZZ	01276	2070-6-6S	ELBOW,TUBE	2
2	PFOZZ	96906	MS51525A6-8	ADAPTER,STRAIGHT,TU W/O RING	2
3	PFOZZ	46717	AC-1-310	ADAPTER,STRAIGHT,TU W/O RING	1
4	PFOZZ	96906	608-1003-001	ADAPTER,STRAIGHT,TU	1
5	PFOZZ	96906	MS51525A4	ADAPTER,STRAIGHT,TU W/O RING	1
6	MFOFF	3Y949	6605152	HOSE ASSY MAKE FROM SAE 100RIAT HOSE .250 I.D., .3 O.D. CUT TO 66" LGP/N 421-4	1
7	PPFZZ	98441	20642-4-4	ADAPTER,STRAIGHT,TU JIC FEMALE SWIVEL NUT CONNECTOR 7/16-20 TH'D	1
8	PPFZZ	01276	FC5143-0404S	ELBOW,TUBE TO HOSE JIC 37 DEG SWIVEL ELBOW 90 DEG SHORT DROP 7/16- 20 TH'D	1
9	PFOZZ	96906	MS51522A8S	ELBOW,TUBE	2
10	MFOFF	3Y949	6604802	HOSE ASSY MAKE FROM SAE 100 RIAT HOSE .38 I.D., .69 O.D. CUT TO 90" LGP/N 421-6	1
11	PPFZZ	98441	20642-6-6	ADAPTER,STRAIGHT,TU JIC FEMALE SWIVEL NUT CONNECTOR 9/16- 18 TH'D	1
12	PPFZZ	01276	FC5143-0606S	ELBOW,TUBE TO HOSE JIC 37 DEG. SWIVEL ELBOW 90 DEG. SHORT DROP 9/ 16 - 18 TH'D	1
13	MFOFF	3Y949	6604862	HOSE ASSY MAKE FROM SAE 100R2 HOSE .50 I.D. .81 O.D. CUT TO 59.5" LG. P/N 301-8	1
14	PPFZZ	98441	20630-8-8	ADAPTER,STRAIGHT,TU JIC FEMALE SWIVEL NUT CONNECTOR 3/4 - 16 TH'D	1
15	PPFZZ	01276	190264-8S	ELBOW,TUBE TO HOSE JIC 37 DEG SWIVEL ELBOW 90 DEG SHORT DROP 3/4 - 16 TH'D	1
16	MFOFF	3Y949	6604812	HOSE ASSY MAKE FROM SAE 100RIAT HOSE .38 I.D., .69 O.D. CUT TO 63" LG P/N 421-6	1
17	PPFZZ	98441	20642-6-6	ADAPTER,STRAIGHT,TU JIC FEMALE SWIVEL NUT CONNECTOR 9/16 0 18 TH'D.	2

END OF FIGURE

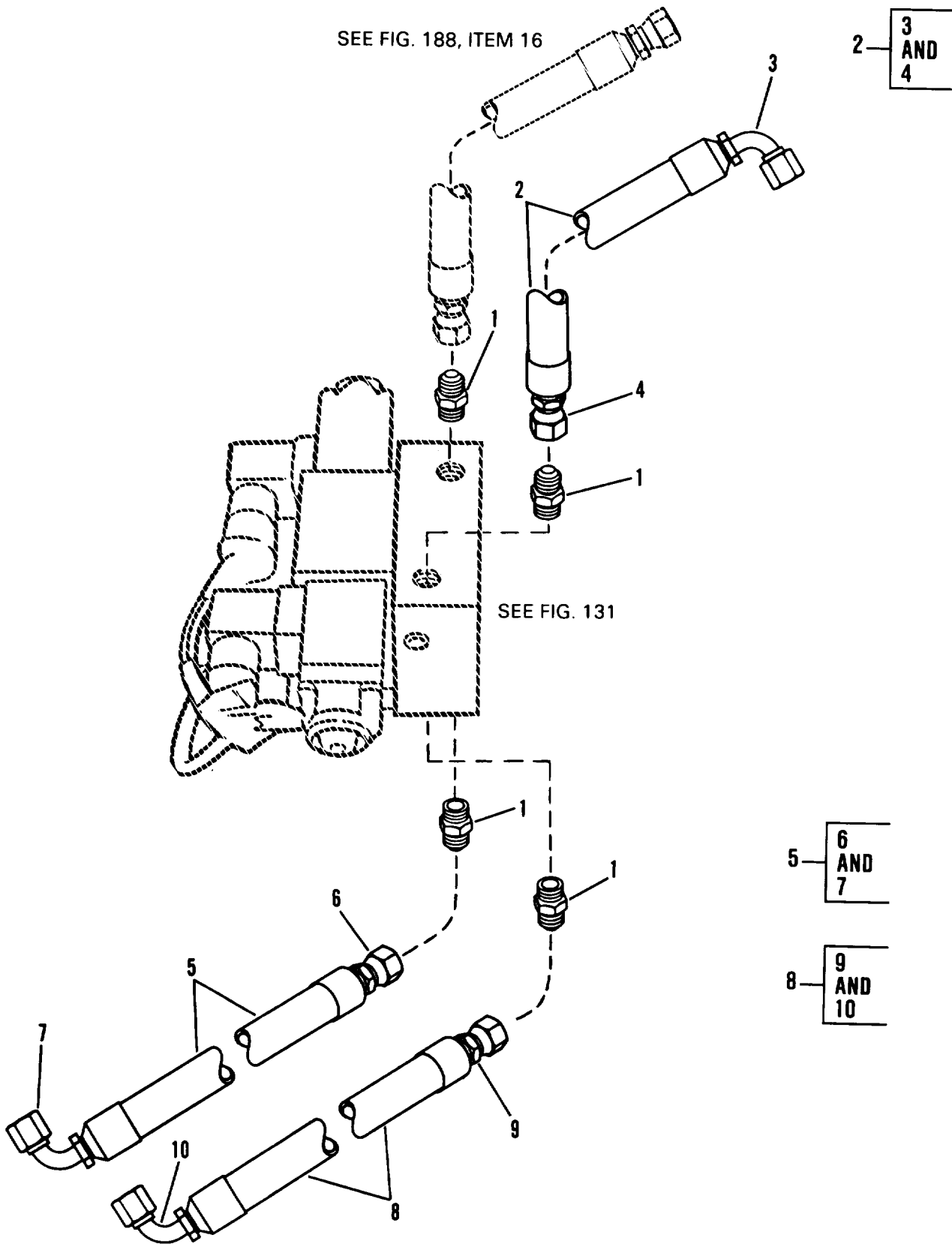

Figure 189. Hydraulic Lines, Steering Select Valve

## SECTION II TM10-3930-660-24P

(1) ITEM NO	(2) SMR CODE	(3) CAGEC	(4) PART NUMBER	(5) DESCRIPTION AND USABLE ON CODES (UOC)	(6) QTY
				GROUP 2406 STRAINERS, FILTERS, LINES AND FITTINGS, ETC.	
				FIG. 189 HYDRAULIC LINES, STEERING SELECT VALVE	
1	PFOZZ	96906	MS51525A6-8	ADAPTER, STRAIGHT, TU W/O RING	4
2	MFOFF	3Y949	6604972	HOSE ASSY MAKE FROM SAE 100R1AT HOSE .38 I.D., .69 O.D. CUT TO 87.5" LG. P/N 421-6	1
3	PPFZZ	01276	FC5143-0606S	ELBOW, TUBE TO HOSE JIC 37 DEG SWIVEL ELBOW 90 DEG SHORT DROP 9/16- 18 TH'D	1
4	PPFZZ	98441	20642-6-6	ADAPTER, STRAIGHT, TU JUI FEMALE SWIVEL NUT CONNECTOR 9/16-18 TH'D	1
5	MFOFF	9Y949	6605772	HOSE ASSY MAKE FROM SAE 100R1 AT HOSE .38 I.D., .69 O.D. CUT TO 81" LGP/N 421-6	1
6	PPFZZ	98441	20642-6-6	ADAPTER, STRAIGHT, TU	1
7	PPFZZ	01276	FC5143-0606S	ELBOW, TUBE TO HOSE JIC 37 DEG SWIVEL ELBOW 90 DEG SHORT DROP 9/16- 18 TH'D	2
8	MFOFF	9Y949	6604962	HOSE ASSY MAKE FROM SAE 100R1AT HOSE .38 I.D., .69 O.D. CUT TO 97.5" LG. P/N 421-6	1
9	PFOZZ	98441	20642-6-6	ADAPTER, STRAIGHT, TU JIC FEMALE SWIVEL NUT CONNECTOR 9/16-18 TH'D	1
10	PFOZZ	01276	FC5143-0606S	ELBOW, TUBE TO HOSE JIC 37 DEG SWIVEL ELBOW 90 DEG SHORT DROP 9/16- 18 TH'D	1

END OF FIGURE

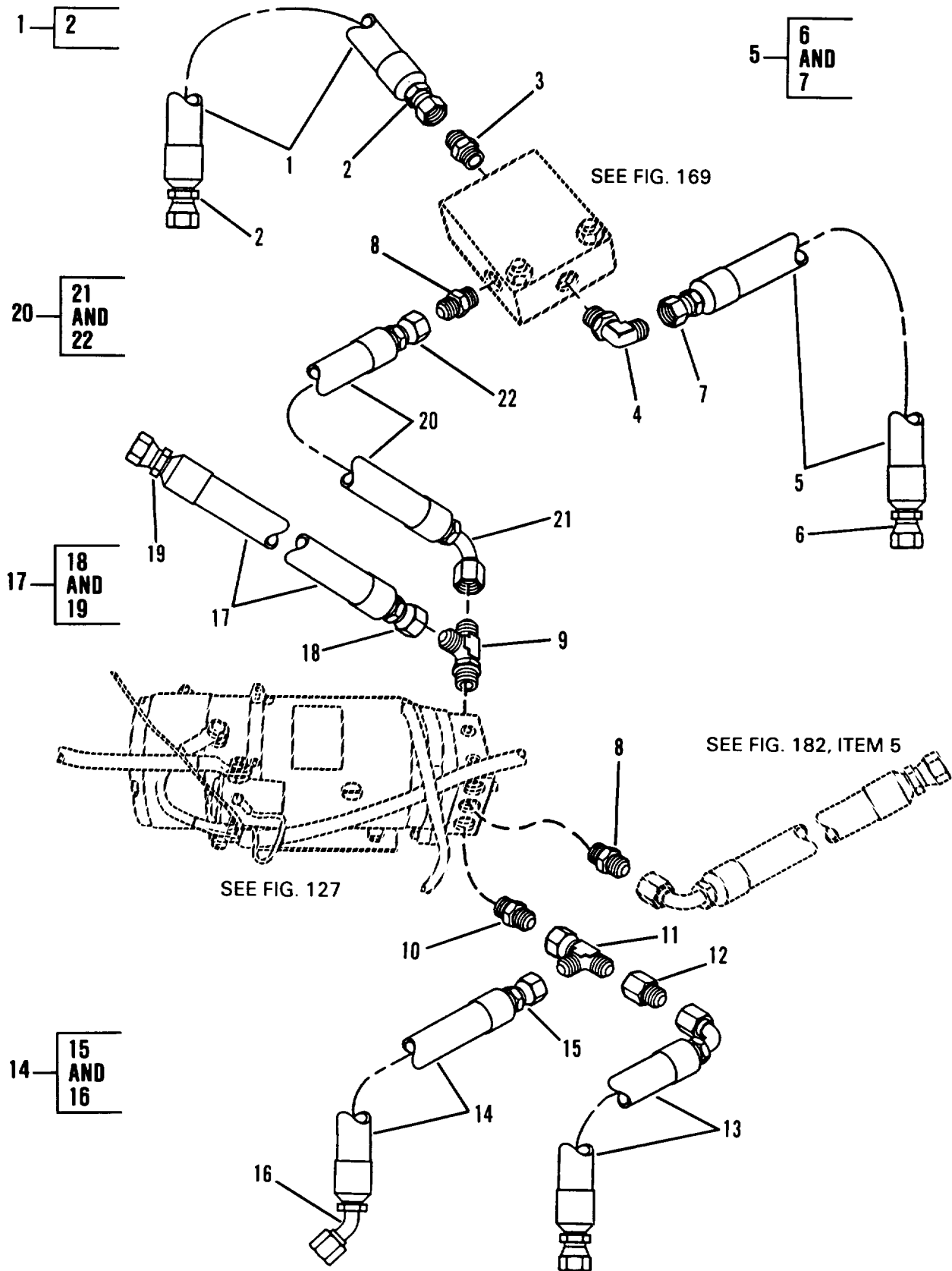

Figure 190. Hydraulic Lines, Emergency Steering Pump and Shuttle Valve

(1) ITEM NO	(2) SMR CODE	(3) CAGEC	(4) PART NUMBER	(5) DESCRIPTION AND USABLE ON CODES (UOC)	(6) QTY
GROUP 2406 STRAINERS, FILTERS, LINES AND FITTINGS, ETC.					
FIG. 190 HYDRAULIC LINES, EMERGENCY STEERING PUMP AND SHUTTLE VALVE					
1	MFOFF	3Y949	6604822	HOSE ASSY MAKE FROM P/N 421-4	1
2	PFZZ	98441	20642-4-4	ADAPTER, STRAIGHT, TU JIC FEMALE	2
3	PFOZZ	96906	MS51525B4-6	SWIVEL NUT CONNECTOR 7/16 - 20 TH'D	1
4	PFOZZ	01276	2062-6-8S	ADAPTER, STRAIGHT, TU	1
5	MFOFF	3Y949	6605662	ELBOW, TUBE TO BOSS W/O RINGS	1
				HOSE ASSY MAKE FROM SAE 100R1 AT	1
				HOSE .25 I.D., .53 O.D. CUT TO	
				30.5" LG. P/N 421-4	
6	PFZZ	98441	20642-4-4	ADAPTER, STRAIGHT, TU JIC FEMALE	1
				SWIVEL NUT CONNECTOR 7/16 - 20 TG'D	
7	PFZZ	63906	4F-6FJSR	ADAPTER, STRAIGHT, TU JIC FEMALE	1
				SWIVEL NUT CONNECTOR 9/16 - 18 TH'D	
8	PFOZZ	96906	MS51525A6-8	ADAPTER, STRAIGHT, TU W/O RING	1
9	PFOZZ	98441	6R5BXS	TEE, TUBE TO BOSS W/O RING	1
10	PFOZZ	01276	202702-10-12S	ADAPTER, STRAIGHT, TU W/O RING	1
11	PFOZZ	01276	203102-8-8S	TEE, TUBE	1
12	PFOZZ	81343	8-12 070123CA	REDUCER BODY, TUBE	1
13	PAOFZ	3Y949	6604742	HOSE ASSEMBLY, NONME	1
14	MFOFF	3Y949	6604922	HOSE ASSY MAKE FROM SAE 100R2 HOSE	1
				.76 I.D., 1.09 O.D. CUT TO 36" LG P/	
				N 421-12	
15	PFZZ	01276	190287-12S	ELBOW, TUBE TO HOSE JIC 37 DEG.	1
				SWIVEL ELBOW 45 DEG 1/16 - 12 TH'D	
16	PFZZ	81349	M52525/1-12-12	ADAPTER, STRAIGHT, TU JIC FEMALE	1
				SWIVEL NUT CONNECTOR 1/16 - 12 TG'D	
17	MFOFF	3Y949	6604892	HOSE ASSY MAKE FROM SAE 100R 1 AT	1
				HOSE .38 I.D. .69 O.D. CUT TO 33"	
				LG P/N 421-6	
18	PFZZ	98441	20642-6-6	ADAPTER, STRAIGHT, TU	1
19	PFZZ	98441	20642-8-6	ADAPTER, STRAIGHT, TU JIC FEMALE	1
				SWIVEL NUT CONNECTOR 3/4 - 16 TH'D	
20	MFOFF	3Y949	6605652	HOSE ASSY MAKE FROM P/N 421-6 SAE	1
				100RI CUT TO 16" LG	
21	PFZZ	01276	FC5143-0606S	ELBOW, TUBE TO HOSE JIC 37 DEG	1
				SWIVEL ELBOW 90 DEG SHORT DROP 9/16-	
				18 TH'D	
22	PFZZ	98441	20642-6-6	ADAPTER, STRAIGHT, TU JIC FEMALE	1
				SWIVEL NUT CONNECTOR 9/16-18 TH'D	

END OF FIGURE

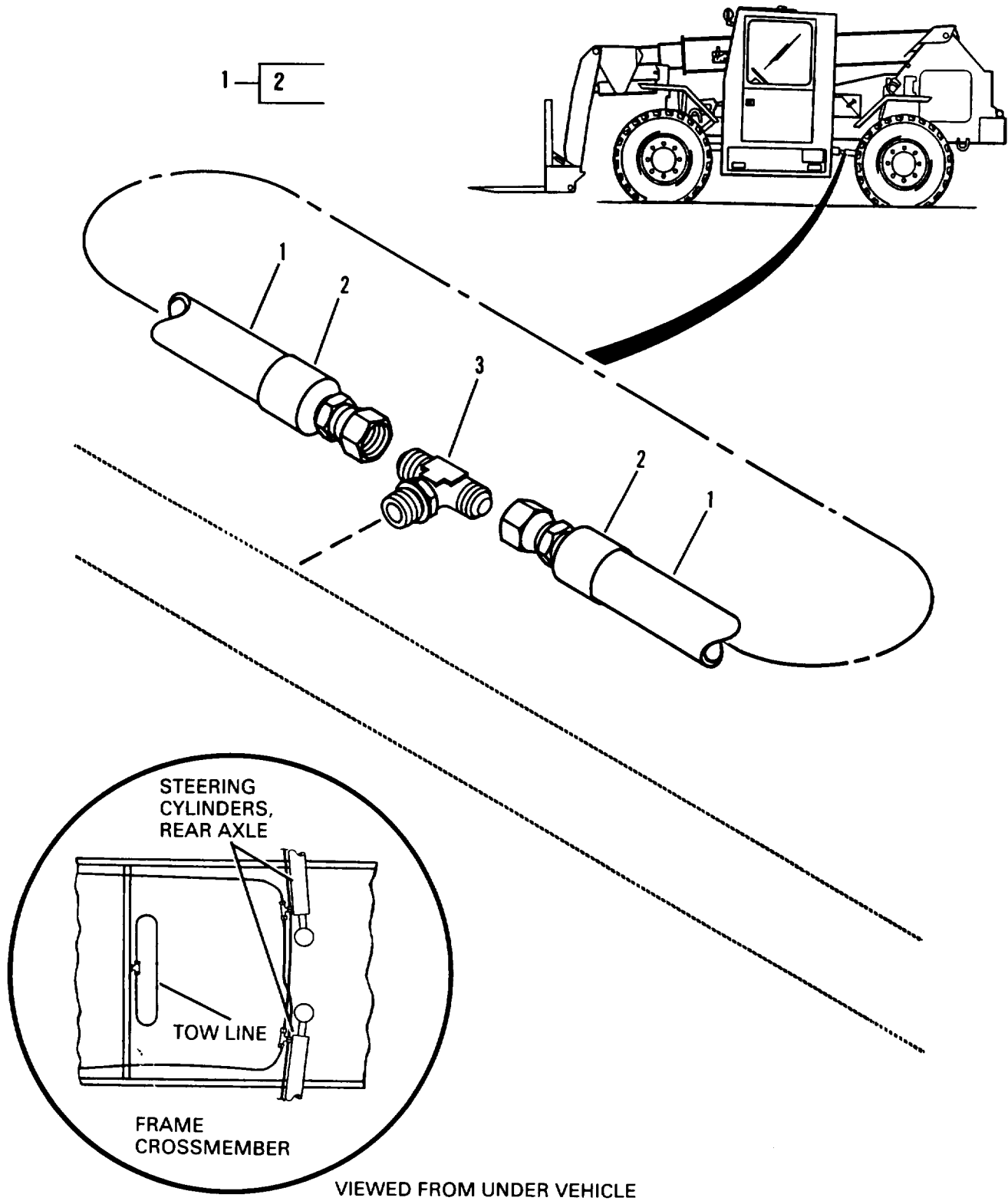

Figure 191. Hydraulic Lines, Tow Line

## SECTION II TM10-3930-660-24P

(1) ITEM NO	(2) SMR CODE	(3) CAGEC	(4) PART NUMBER	(5) DESCRIPTION AND USABLE ON CODES (UOC)	(6) QTY
				GROUP 2406 STRAINERS, FILTERS, LINES AND FITTINGS, ETC.	
				FIG. 191 HYDRAULIC LINES, TOW LINES	
1	MFOFF	3Y949	2710672	HOSE ASSY MAKE FROM SAE 100R2 HOSE 3/8 I.D. CUT TO 61.5" LG P/N 301-6	1
2	PPFZZ	98441	20642-6-6	ADAPTER, STRAIGHT, TU JIC FEMALE	2
3	PFOZZ	96906	MS51529A6	SWIVEL NUT CONNECTOR 9/16-18 TH'D TEE, TUBE TO BOSS W/O RING	1
				END OF FIGURE	

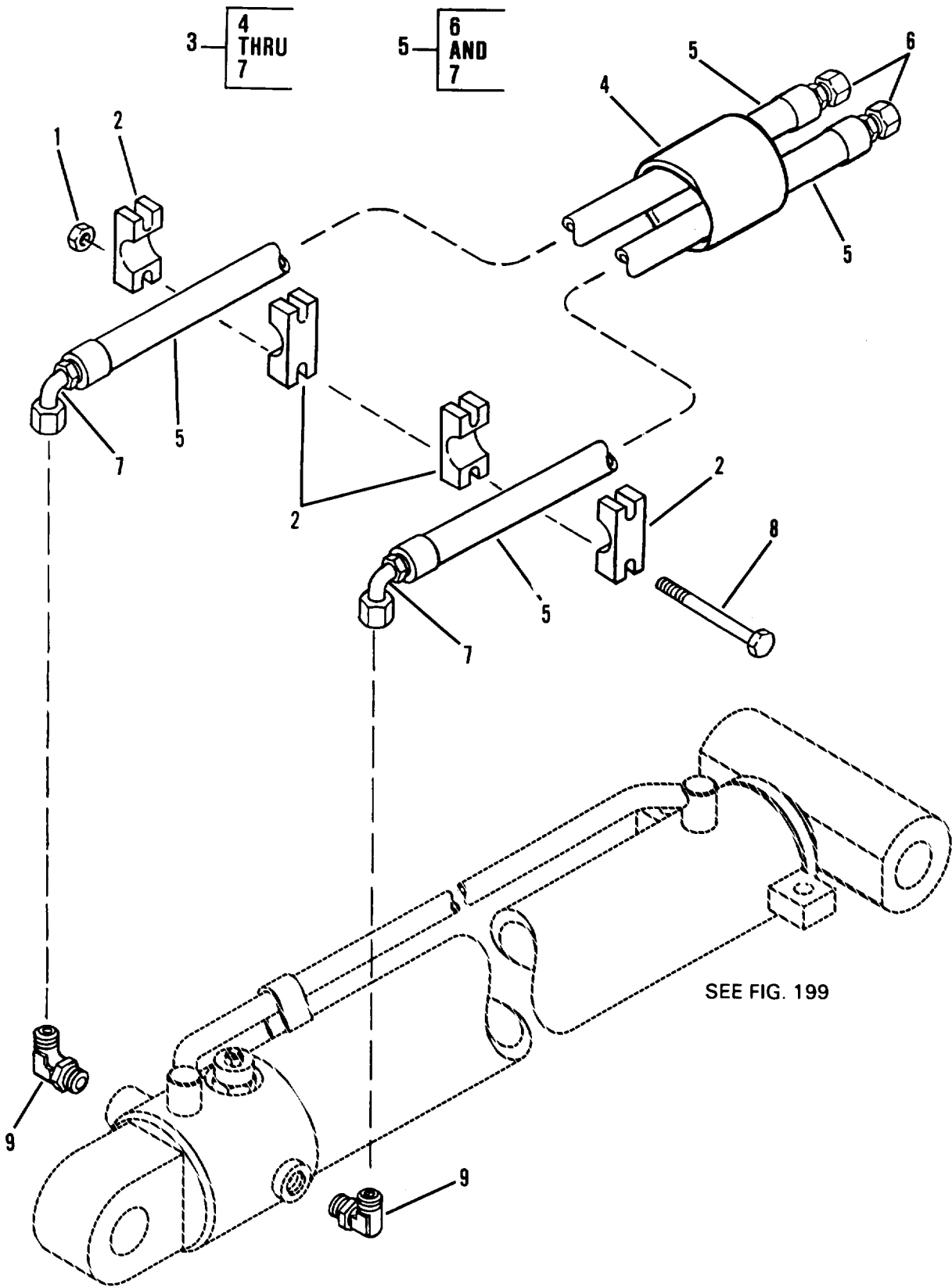

Figure 192. Hydraulic Lines, Boom Extend Cylinder



## SECTION II TM10-3930-660-24P

(1) ITEM NO	(2) SMR CODE	(3) CAGEC	(4) PART NUMBER	(5) DESCRIPTION AND USABLE ON CODES (UOC)	(6) QTY
				GROUP 2406 STRAINERS, FILTERS, LINES AND FITTINGS, ETC.	
				FIG. 192 HYDRAULIC LINES, BOOM EXTEND CYLINDER	
1	PFHZZ	96906	MS51967-14	NUT,PLAIN,HEXAGON	2
2	PFOZZ	3Y949	8769137	CLAMP,LOOP	4
3	PFOFF	3Y949	6608982	ASSY. HOSE	1
4	PFOZZ	3Y949	6609062	SLEEVING,TEXTILE,EL	1
5	MFOFF	3Y949	6604942	HOSE ASSEMBLY MAKE FROM P/N 301- 12 HOSE CUT TO 130" LG	2
6	PFZZZ	98441	20630-12-12	ADAPTER,STRAIGHT,TU	1
7	PFZZZ	98441	23930-12-12	ELBOW,TUBE TO HOSE	1
8	PFOZZ	96906	MS90728-123	SCREW,CAP,HEXAGON H	1
9	PFOZZ	63906	128CA	ELBOW,TUBE TO BOSS W/O RING	1

END OF FIGURE

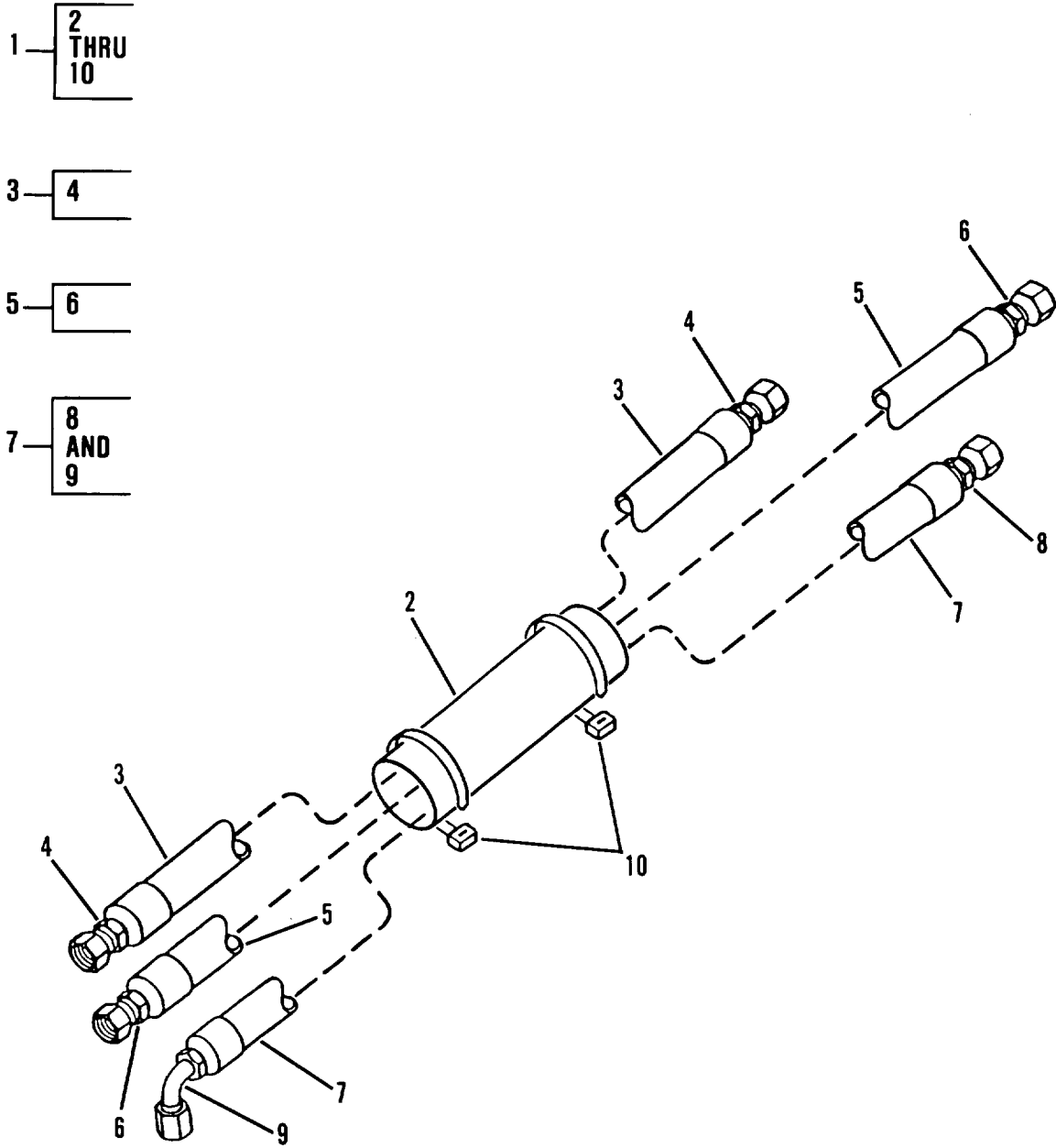

Figure 193. Hydraulic Lines to Boom

(1) ITEM NO	(2) SMR CODE	(3) CAGEC	(4) PART NUMBER	(5) DESCRIPTION AND USABLE ON CODES (UOC)	(6) QTY
GROUP 2406 STRAINERS, FILTERS, LINES AND FITTINGS, ETC.					
FIG. 193 HYDRAULIC LINES TO BOOM					
1	PFOZZ	3Y949	6609572	HOSE ASSEMBLY, NONME	1
2	PFOZZ	3Y949	6609062	SLEEVING, TEXTILE, EL	1
3	MFOFF	3Y949	2711942	HOSE ASSEMBLY MAKE FROM P/N 301-8	1
4	PFFZZ	98441	20630-8-8	HOSE CUT TO 55" LG	2
5	MFOFF	3Y949	6605032	ADAPTER, STRAIGHT, TU	1
6	PFFZZ	98441	20630-8-8	HOSE ASSEMBLY MAKE FROM P/N 301-8	2
7	MFOFF	3Y949	2712052	HOSE CUT TO 83" LG	1
8	PFFZZ	98441	20642-4-4	ADAPTER, STRAIGHT, TU	1
9	PFFZZ	01276	FC5143-0404S	HOSE ASSEMBLY MAKE FROM P/N 421-4	1
10	PFOZZ	96906	MS3367-6-0	CUT TO 79" LG	6
				ADAPTER, STRAIGHT, TU	1
				ELBOW, TUBE TO HOSE	1
				STRAP, TIEDOWN, ELECT	6

END OF FIGURE

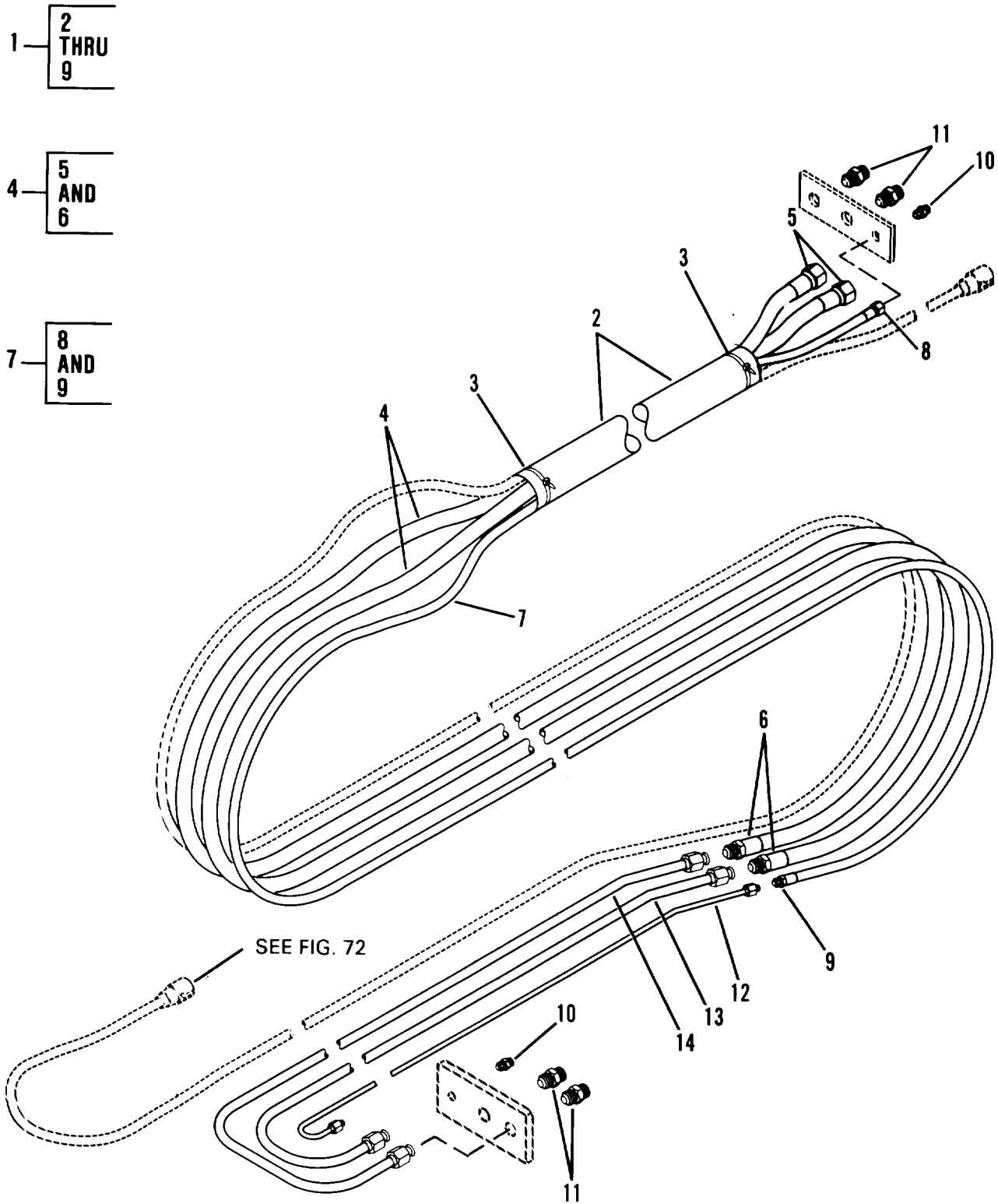

Figure 194. Hydraulic Lines, Boom

(1) ITEM NO	(2) SMR CODE	(3) CAGEC	(4) PART NUMBER	(5) DESCRIPTION AND USABLE ON CODES (UOC)	(6) QTY
				GROUP 2406 STRAINERS, FILTER,S LINES AND FITTINGS, ETC.	
				FIG. 194 HYDRAULIC LINES, BOOM	
1	PFOZF	3Y949	6606842	CABLE AND HOSE ASSE	1
2	PPFZZ	3Y949	6608641	SLEEVING,TEXTILE,EL	1
3	PPFZZ	06383	SST2S	STRAP,TIEDOWN,ELECT	2
4	MFOZZ	3Y949	6605002	HOSE ASSY MAKE FROM P/N E708	2
5	PPFZZ	98441	20642-8-8	ADAPTER,STRAIGHT,TU JIC FEMALE SWIVEL NUT CONNECTOR 3/4 - 16 TH'D	
6	PPFZZ	98441	20342-8-8	ADAPTER,STRAIGHT,TU JIC 37 DEG MALE PIPE CONNECTOR 3/4-16 TH'D	2
7	MFOFF	3Y949	6605012	HOSE ASSY MAKE FROM SAE 100R1AT HOSE .250 I.D., .53 O.D. CUT TO 316" LG P/N 421-4	1
8	PPFZZ	81349	M52525/5-4-5	ADAPTER,STRAIGHT,TU JIC FEMALE SWIVEL NUT CONNECTOR 1/2-20 TH'D	1
9	PPFZZ	98441	20342-4-4	ADAPTER,STRAIGHT,TU JIC 37 DEG MALE PIPE CONNECTOR 7/16-20 TH'D	1
10	PPFZZ	96906	MS51520A4	NIPPLE,TUBE	2
11	PPFZZ	98441	8WTX-WLN-S	NIPPLE,TUBE	4
12	PPFZZ	3Y949	6605463	TUBE ASSEMBLY,METAL	1
13	PPFZZ	3Y949	6605443	TUBE ASSEMBLY,METAL	1
14	PPFZZ	3Y949	6605453	TUBE ASSEMBLY,METAL	1

END OF FIGURE

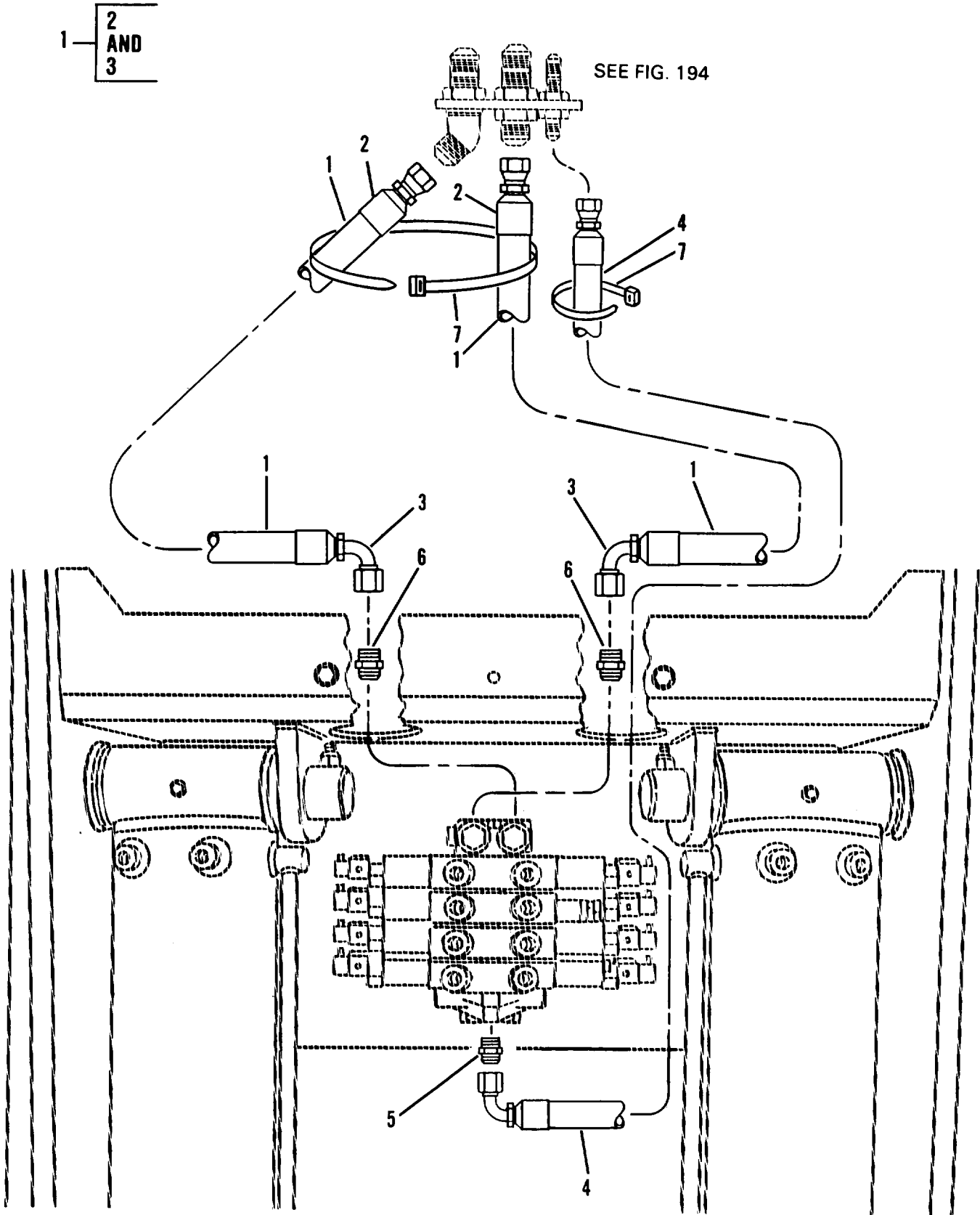

Figure 195. Hydraulic Lines, Boom Lines to Attachment Control Valve

## SECTION II TM10-3930-660-24P

(1) ITEM NO	(2) SMR CODE	(3) CAGEC	(4) PART NUMBER	(5) DESCRIPTION AND USABLE ON CODES (UOC)	(6) QTY
				GROUP 2406 STRAINERS, FILTERS, LINES AND FITTINGS, ETC.	
				FIG. 195 HYDRAULIC LINES, BOOM LINES TO ATTACHMENT CONTROL VALVE	
1	MFOFF	3Y949	6605202	HOSE ASSY MAKE FROM SAE 1001AT HOSE .25 I.D. .53 O.D CUT TO 42.5" LG. P/N 421-4	2
2	PPFZZ	98441	20630-8-8	ADAPTER,STRAIGHT,TU JIC FEMALE SWIVEL NUT CONNECTOR 3/4 - 16 TH'D	2
3	PPFZZ	01276	190264-8S	ELBOW,TUBE TO HOSE JIC 37 DEG SWIVEL ELBOW 90 DEG SHORT DROP 3/4 - 16 TH'	2
4	PAOFZ	3Y949	6605052	HOSE ASSEMBLY,NONME	1
5	PFOZZ	96906	MS51520A4	NIPPLE,TUBE	1
6	PFOZZ	46717	AC-1-310	ADAPTER,STRAIGHT,TU W/O RING	2
7	PFOZZ	06383	PRT5EH-C100	STRAP, LINE SUPPORTI	2

END OF FIGURE

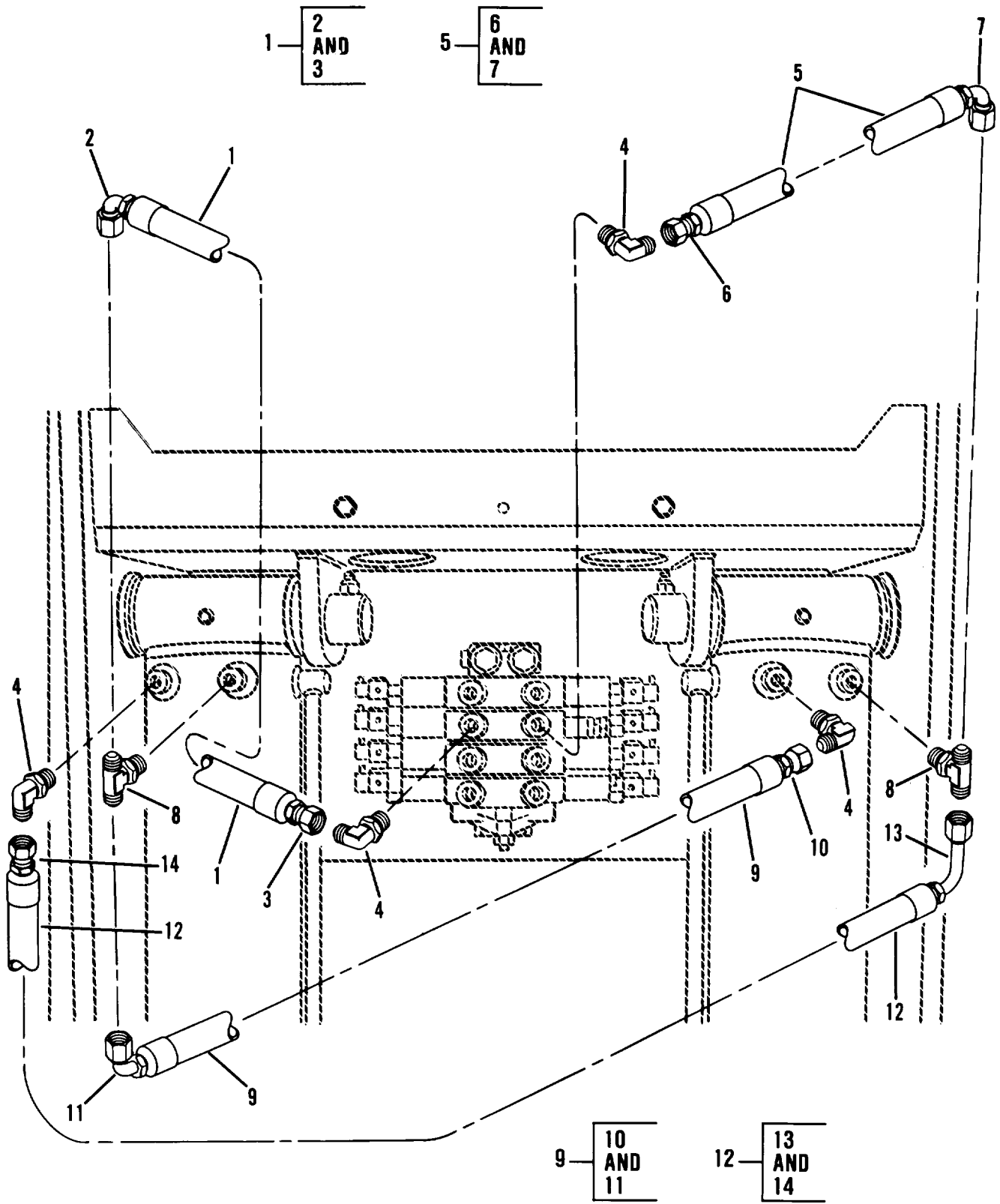

Figure 196. Hydraulic Lines, Fork Tilt Cylinders to Attachment Control Valve



## SECTION II TM10-3930-660-24P

(1) ITEM NO	(2) SMR CODE	(3) CAGEC	(4) PART NUMBER	(5) DESCRIPTION AND USABLE ON CODES (UOC)	(6) QTY
				GROUP 2406 STRAINERS, FILTERS, LINES AND FITTINGS, ETC.	
				FIG. 196 HYDRAULIC LINES, FORK TILT CYLINDERS TO ATTACHMENT CONTROL VALVE	
1	MFOFF	3Y949	6605192	HOSE ASSY MAKE FROM SAE 100R2 HOSE OR 2 WIRE CONST HOSE .50 I.D., .81- .87 O.D. CUT TO 8.5" LG P/N 301-8	1
2	PPFZZ	98441	23930-8-8	ELBOW,TUBE TO HOSE JIC 37 DEG SWIVEL ELBOW 90 DEG SHORT DROP 3/4- 16 TH'D	1
3	PPFZZ	98441	20630-8-8	ADAPTER,STRAIGHT,TU JIC FEMALE SWIVEL NUT CONNECTOR 3/4016 TH'D	1
4	PFOZZ	96906	MS51527-A8	ELBOW,TUBE TO BOSS W/O RING	4
5	MFOFF	3Y949	6604992	HOSE ASSY MAKE FROM SAE 100 R2 AT HOSE OR SAE 2 WIRE CONST HOSE .50 I.D., .81-.87 O.D. CUT TO 10.5" LG P/N 301-8	1
6	PPFZZ	98441	20630-8-8	ADAPTER,STRAIGHT,TU JIC FEMALE SWIVEL NUT CONNECTOR 3/4-16 TH'D	1
7	PPFZZ	01276	190264-8S	ELBOW,TUBE TO HOSE JIC 37 DEG SWIVEL ELBOW 90 DEG SHORT DROP 3/4- 16 TH'D	1
8	PFOZZ	96906	MS51529A8	TEE,TUBE TO BOSS	2
9	MFOFF	3Y949	6604982	HOSE ASSY MAKE FROM SAE 100R2 HOSE .50 I.D., .81 O.D. CUT TO 42" LG. P/ N 301-8	1
10	PPFZZ	98441	20630-8-8	ADAPTER,STRAIGHT,TU JIC FEMALE SWIVEL NUT CONNECTOR 3/4-16" TH'D	1
11	PPFZZ	01276	190264-8S	ELBOW,TUBE TO HOSE JIC 37 DEG SWIVEL ELBOW 90 DEG SHORT DROP 3/4- 16 TH'D	1
12	MFOFF	3Y949	6605182	HOSE ASSY MAKE FROM SAE 100R2 AT HOSE OR 2 WIRE CONST HOSE .50 I.D., .81-.87 O.D. CUT TO 32" LG P/N 301-8	1
13	PPFZZ	98441	24130-8-8	ELBOW,TUBE TO HOSE JIC 37 DEG SWIVEL ELBOW 90 DEG LONG DROP 3/4- 16 TH'D	1
14	PPFZZ	98441	20630-8-8	ADAPTER,STRAIGHT,TU JIC FEMALE SWIVEL NUT CONNECTOR 3/4-16 TH'D	1

END OF FIGURE

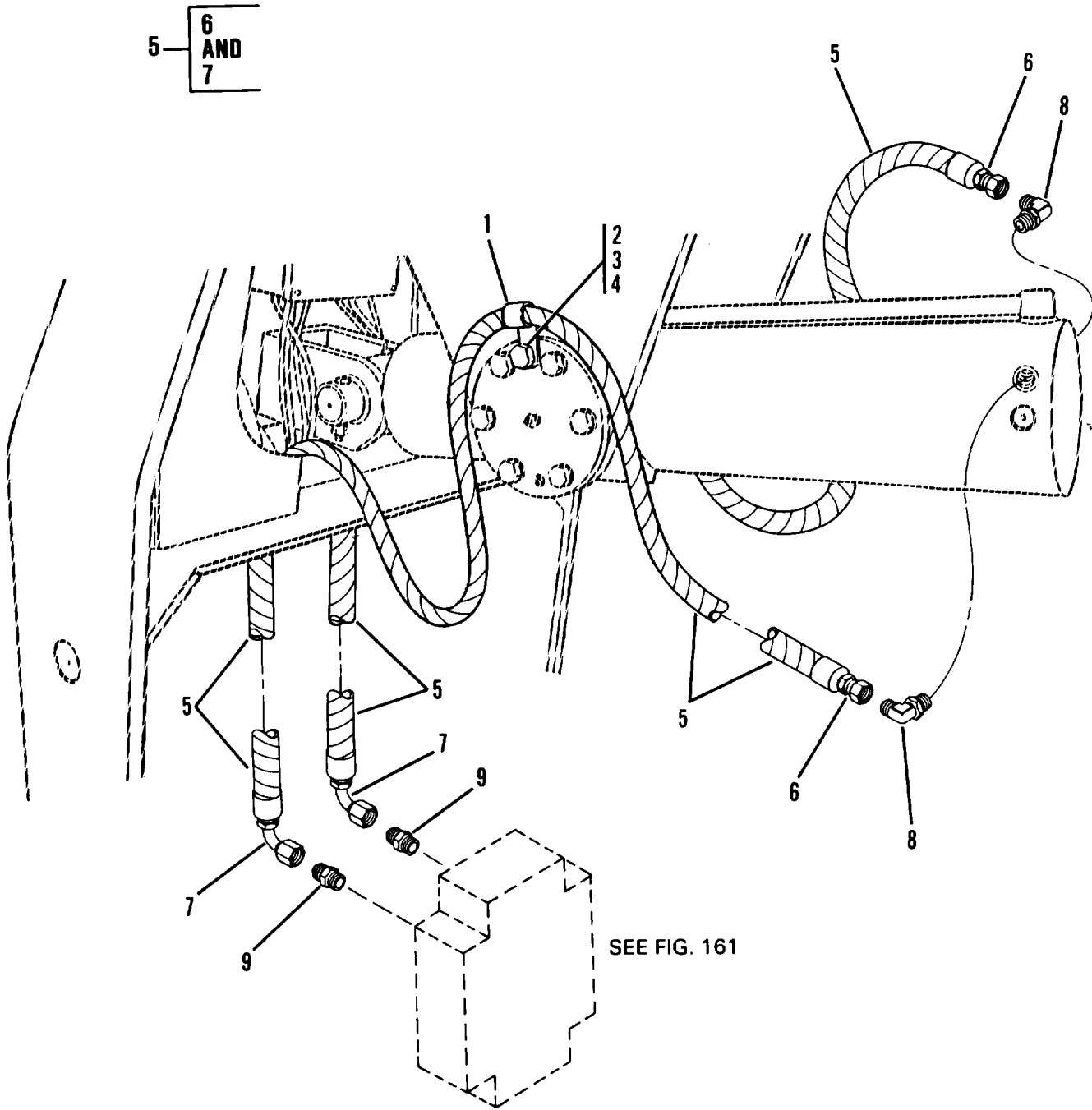

Figure 197. Hydraulic Lines, Attachment Cylinder

## SECTION II TM10-3930-660-24P

(1) ITEM NO	(2) SMR CODE	(3) CAGEC	(4) PART NUMBER	(5) DESCRIPTION AND USABLE ON CODES (UOC)	(6) QTY
				GROUP 2406 STRAINER, FILTERS, LINES AND FITTINGS, ETC.	
				FIG. 197 HYDRAULIC LINES, ATTACHMENT CYLINDER	
1	PFOZZ	75272	8406206	CLAMP, LOOP	2
2	PFOZZ	96906	MS90725-34	BOLT, MACHINE	1
3	PFOZZ	98171	93900025	WASHER, FLAT	2
4	PFOZZ	12603	23E10	WASHER, LOCK	1
5	MFOFF	3Y949	6605062	HOSE ASSY MAKE FROM SAE 100R2AT OR SAE 2 WIRE HOSE .50 I.D., .81- .87 O.D. CUT TO 77.5" LG P/N 301-8	2
6	PFZZ	98441	20630-8-8	ADAPTER, STRAIGHT, TU JIC FEMALE SWIVEL NUT CONNECTOR 3/4-16 TH'D	2
7	PFZZ	01276	190264-8S	ELBOW, TUBE TO HOSE JIC 37 DEG. SWIVEL ELBOW 90 DEG SHORT DROP 3/4- 16 TH'D	2
8	PFOZZ	96906	MS51527-A8	ELBOW, TUBE TO BOSS W/O RING	2
9	PFOZZ	46717	AC-1-310	ADAPTER, STRAIGHT, TU W/O RING	2
				END OF FIGURE	

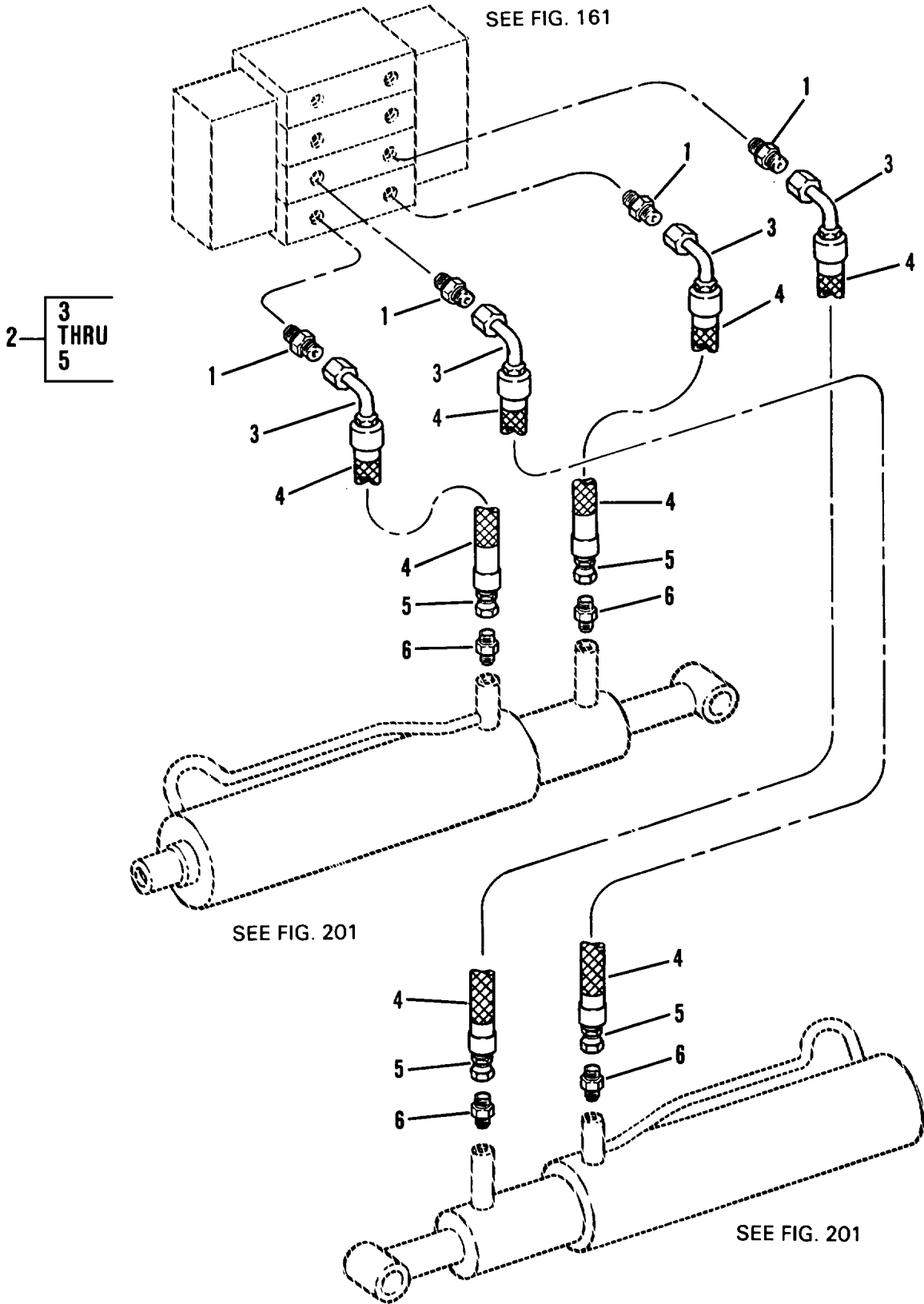

Figure 198. Hydraulic Lines, Fork Sideshift Cylinders

## SECTION II TM10-3930-660-24P

(1) ITEM NO	(2) SMR CODE	(3) CAGEC	(4) PART NUMBER	(5) DESCRIPTION AND USABLE ON CODES (UOC)	(6) QTY
				GROUP 2496 STRAINERS, FILTERS, LINES AND FITTINGS, ETC.	
				FIG. 198 HYDRAULIC LINES, FORK SIDESHIFT CYLINDERS	
1	PFOZZ	98441	4-8-F50X-S	ADAPTER, STRAIGHT, TU W/O RINGS	4
2	MFOFF	3Y949	6611752	ASSEMBLY, HOSE MAKE FROM P/N 451-4 (CAGEC 98441)	4
3	PFZZ	01276	FC5143-0404S	ELBOW, TUBE TO HOSE JIC 37 DEG SWIVEL ELBOW 90 DEG SHORT DROP 7/16- 20 TH'D	4
4	MFFZZ	98441	AS-B-11-4	SLEEVE, PROTECTIVE MAKE FROM P/N AS-B-11-4 OR EQUIV CUT TO 21" LONG	4
5	PFZZ	98441	20642-4-4	ADAPTER, STRAIGHT, TU JIC FEMALE SWIVEL NUT CONNECTOR 7/16-20 TH'D	4
6	PFZZ	96906	MS51525A4	ADAPTER, STRAIGHT, TU W/O RING	4
				END OF FIGURE	

1 — 2  
THRU  
18

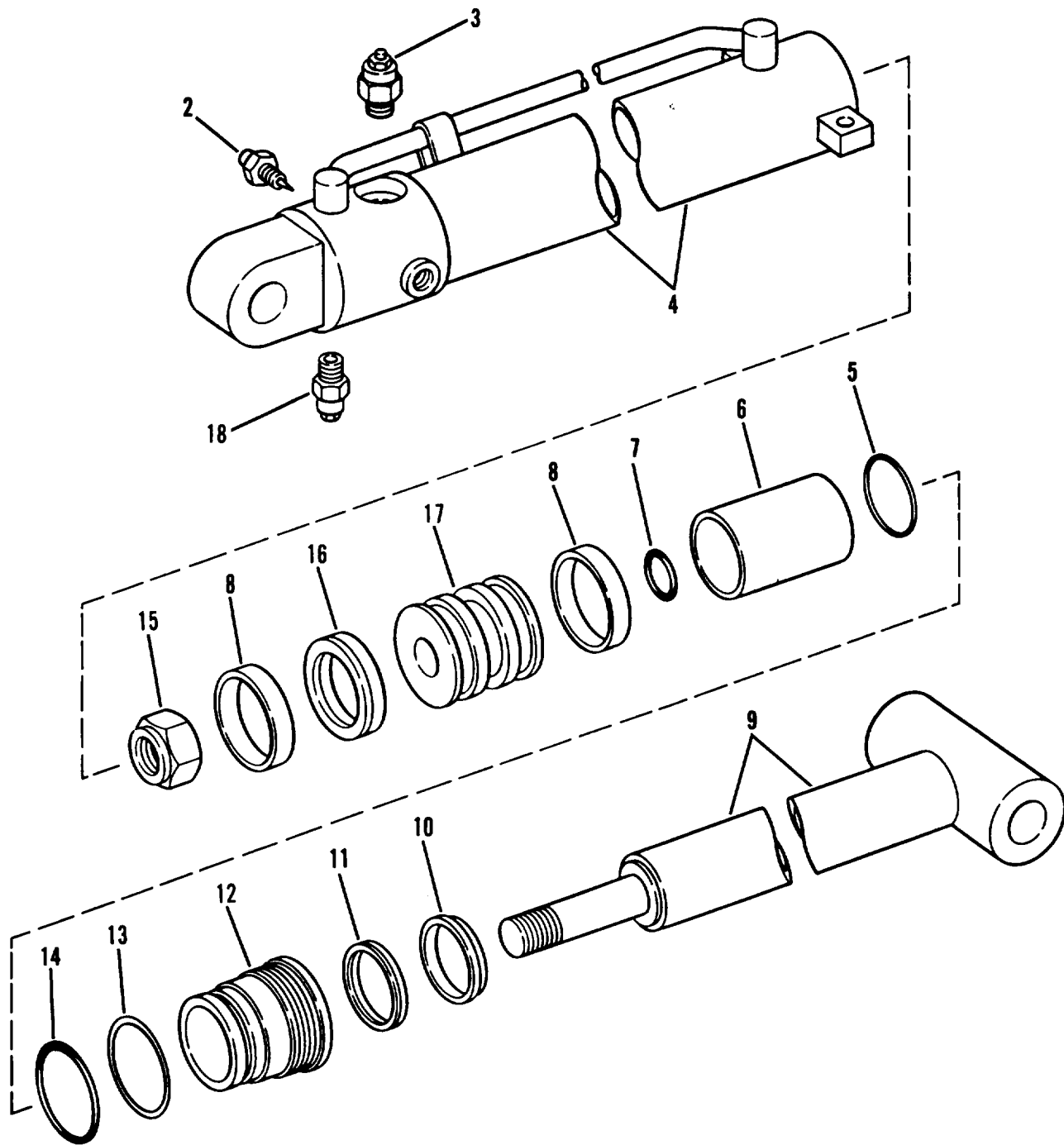

Figure 199. Boom Extend Cylinder

## SECTION II

TM10-3930-660-24P

(1) ITEM NO	(2) SMR CODE	(3) CAGEC	(4) PART NUMBER	(5) DESCRIPTION AND USABLE ON CODES (UOC)	(6) QTY
GROUP 2407 HYDRAULIC CYLINDERS					
FIG. 199 BOOM EXTEND CYLINDER					
1	PBFFF	3Y949	6600344	CYLINDER, HYDRAULIC	1
2	PFZZ	3Y949	8205585	VALVE, ANGLE	1
3	PFZZ	3Y949	8205571	COUNTERBALANCE CART	1
4	XAFZZ	3Y949	8205573	BARREL ASSEMBLY	1
5	KFFZZ	3Y949	5205579	PACKING, PREFORMED PART OF KIT P/N 8205651	1
6	PFZZ	3Y949	8205578	STOP TUBE	1
7	KFFZZ	3Y949	8205575	PACKING, PREFORMED PART OF KIT P/N 8205651	1
8	KFFZZ	3Y949	8205577	WEAR RING PART OF KIT P/N 8205651	2
9	PFZZ	3Y949	8205570	ROD, PISTON, LINEAR A	1
10	KFFZZ	3Y949	8205584	WIPER, ROD PART OF KIT P/N 8205651	1
11	KFFZZ	3Y949	8205583	SEAL, ROD PART OF KIT P/N 8205651	1
12	PFZZ	3Y949	8205580	RETAINER, PACKING	1
13	KFFZZ	3Y949	8205582	RING, BACK-UP PART OF KIT P/N 8205651	1
14	KFFZZ	3Y949	8205581	PACKING, PREFORMED PART OF KIT P/N 8205651	1
15	PFZZ	3Y949	8205574	NUT, PLAIN, HEXAGON	1
16	KFFZZ	3Y949	8205576	SEAL, PISTON PART OF KIT P/N 8205651	1
17	PFZZ	3Y949	8205569	PISTON, LINEAR ACTUA	1
18	PFZZ	3Y949	8205572	COUNTERBALANCE CART	1

END OF FIGURE

1 — 2  
THRU  
19

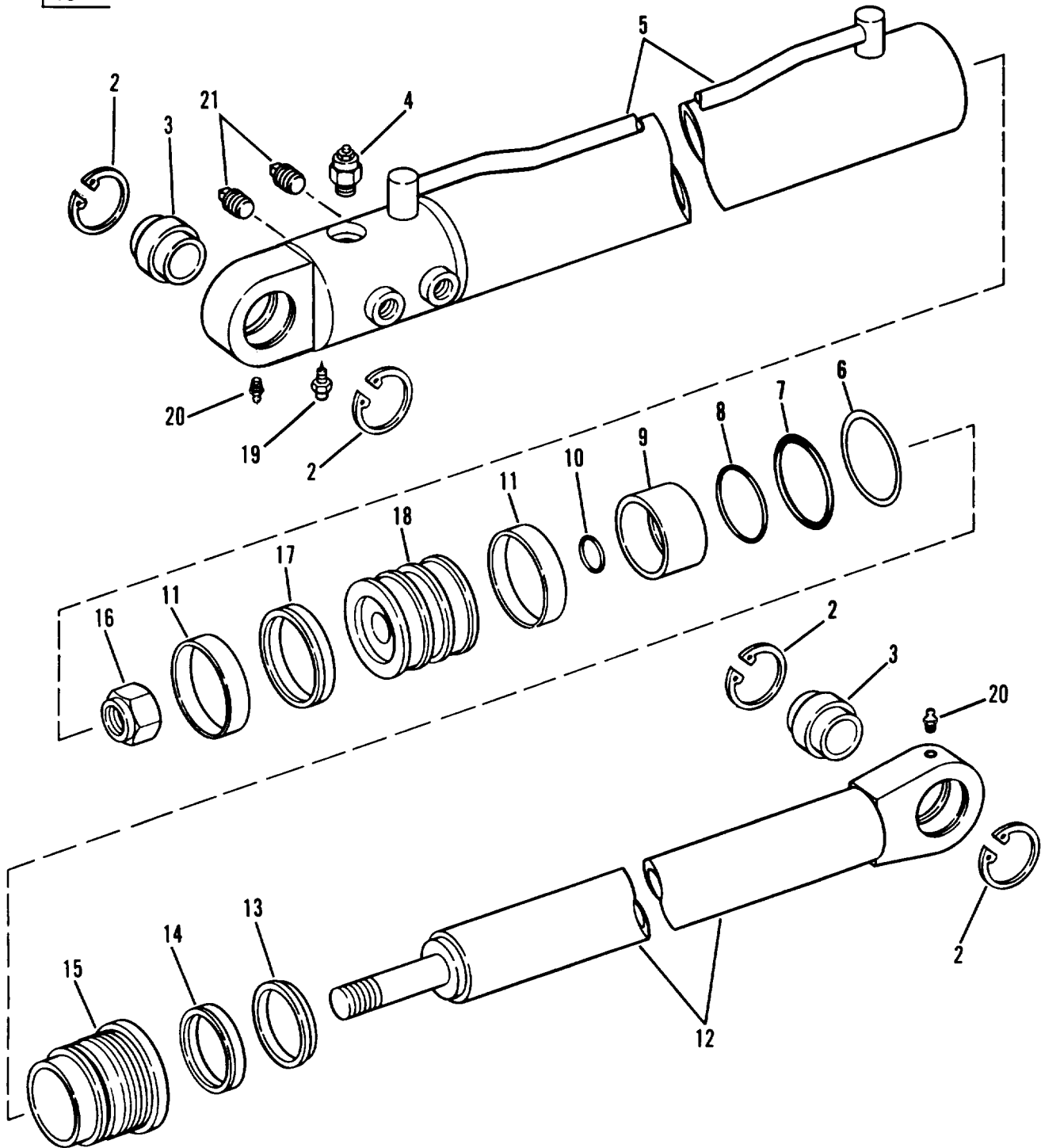

Figure 200. Boom Hoist Cylinder



## SECTION II

TM10-3930-660-24P

(1) ITEM NO	(2) SMR CODE	(3) CAGEC	(4) PART NUMBER	(5) DESCRIPTION AND USABLE ON CODES (UOC)  GROUP 2407 HYDRAULIC CYLINDERS  FIG. 200 BOOM HOIST CYLINDER	(6) QTY
1	PBOFF	3Y949	6600324	CYLINDER ASSEMBLY,A	1
2	PFFZZ	3Y949	8205597	RING,RETAINING	4
3	PFFZZ	3Y949	8205598	BUSHING,SLEEVE	2
4	PFFZZ	3Y949	8205595	VALVE,COUNTERBALANC	1
5	XAFZZ	3Y949	8205589	CYLINDER WELDMENT	1
6	KFFZZ	3Y949	8205675	RING,BACKUP PART OF KIT P/N 8205649	1
7	KFFZZ	3Y949	8205674	O-RING PART OF KIT P/N 8205649	1
8	KFFZZ	3Y949	8205579	PACKING,PREFORMED PART OF KIT P/N 8205649	1
9	PFFZZ	3Y949	8205593	DETENT PLATE	1
10	KFFZZ	3Y949	8205672	O-RING PART OF KIT P/N 8205649	1
11	KFFZZ	3Y949	8205599	RING,WEAR PART OF KIT P/N 8205649	2
12	XAFZZ	3Y949	8205590	ROD WELDMENT	1
13	KFFZZ	3Y949	8205584	WIPER,ROD PART OF KIT P/N 8205649	1
14	KFFZZ	3Y949	8205583	SEAL,ROD PART OF KIT P/N 8205649	1
15	PFFZZ	3Y949	8205485	RETAINER,PACKING	1
16	PFFZA	3Y949	8205594	NUT,PLAIN,HEXAGON 1 1/4-12	1
17	KFFZZ	3Y949	8205600	SEAL,PISTON PART OF KIT P/N 8205649	1
18	XAFZZ	3Y949	8205592	PISTON	1
19	PFFZZ	3Y949	8205585	VALVE,ANGLE	1
20	PAOZZ	96906	MS15003-6	FITTING,LUBRICATION	4
21	PAFZZ	98441	10 HP50N-S	PLUG,MACHINE THREAD	4

END OF FIGURE

1 — 2  
THRU  
20

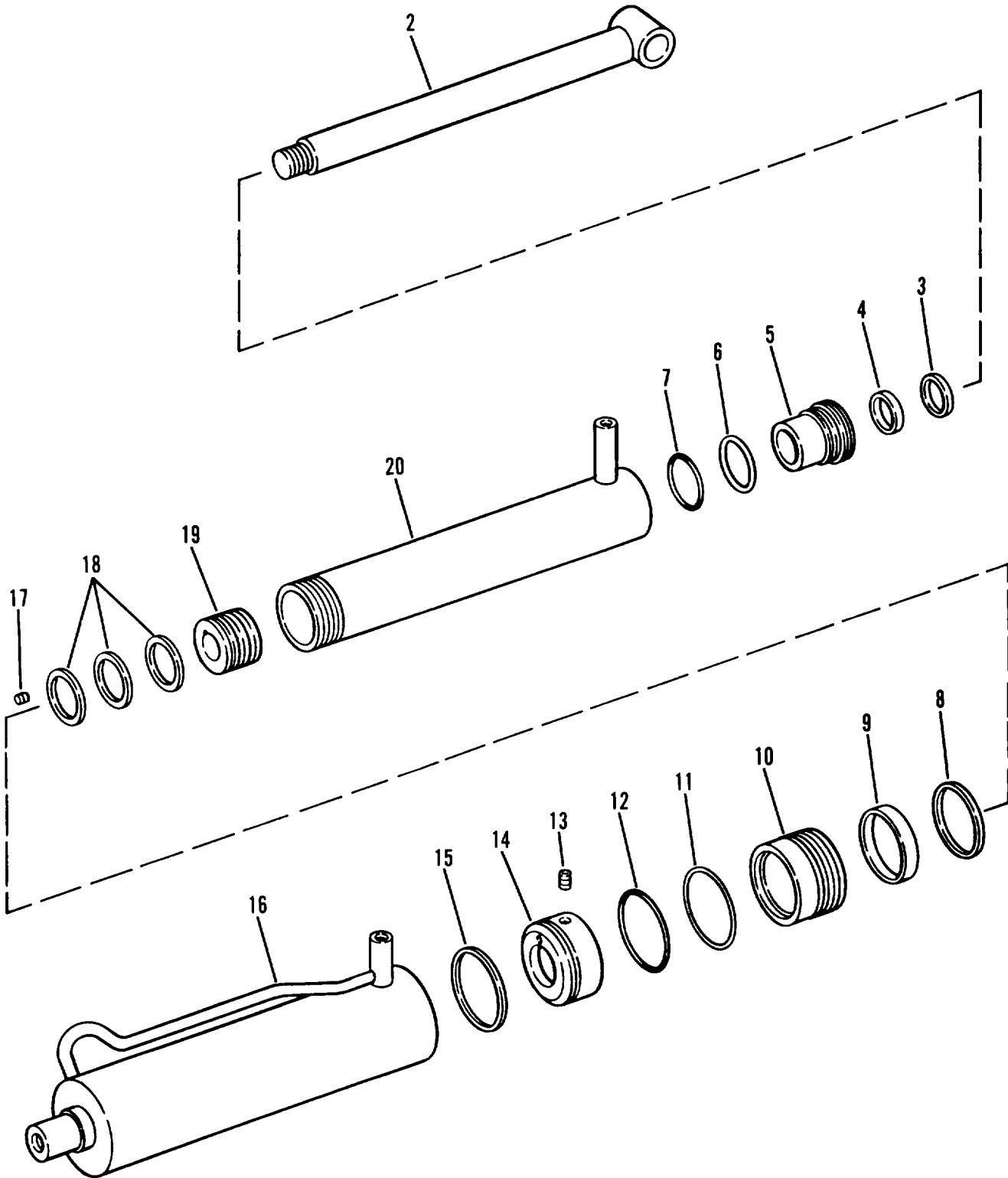

Figure 201. Fork Sideshift Cylinder

(1) ITEM NO	(2) SMR CODE	(3) CAGEC	(4) PART NUMBER	(5) DESCRIPTION AND USABLE ON CODES (UOC)	(6) QTY
GROUP 2407 HYDRAULIC CYLINDERS					
FIG. 201 FORK SIDESHIFT CYLINDER					
1	PBOFF	3Y949	6607534	CYLINDER ASSEMBLY,A	2
2	XAFZZ	3Y949	8205694	ROD,INNER	1
3	KFFZZ	3Y949	8205697	WIPER PART OF KIT P/N 8205663	1
4	KFFZZ	3Y949	8205696	SEAL,ROD PART OF KIT P/N 8205663	1
5	PPFZZ	3Y949	8205695	RETAINER,PACKING	1
6	KFFZZ	3Y949	8205698	PAKING,PREFORMED PART OF KIT P/N 8205663	1
7	KFFZZ	3Y949	8205699	RING,BACK-UP PART OF KIT P/N 8205663	1
8	KFFZZ	3Y949	8205706	WIPER PART OF KIT P/N 8205663	1
9	KFFZZ	3Y949	8205705	SEAL,ROD PART OF KIT P/N 8205663	1
10	PPFZZ	3Y949	8205704	RETAINER,PACKING	1
11	KFFZZ	3Y949	8205708	RING,BACK-UP PART IOF KIT P/N 8205663	1
12	KFFZZ	3Y949	8205707	PACKING,PREFORMED PART OF KIT P/N 8205663	1
13	KFFZZ	3Y949	8205711	SET SCREW,NYLON TIP PART OF KIT P/N 8205663	1
14	XAFZZ	3Y949	8205709	PISTON,OUTER	1
15	KFFZZ	3Y949	8205710	SEAL,PISTON PART OF KIT P/N 8205663	1
16	PPFZZ	3Y949	8205712	CYLINDER,ACTUATING	1
17	KFFZZ	3Y949	8205702	SET SCREW PART KIT P/N 8205663	1
18	KFFZZ	3Y949	8205701	RING,PISTON PART OF KIT P/N 8205663	3
19	XAFZZ	3Y949	8205700	PISTON,INNER	1
20	XAFZZ	3Y949	8205703	ROD,MIDDLE	1
END OF FIGURE					

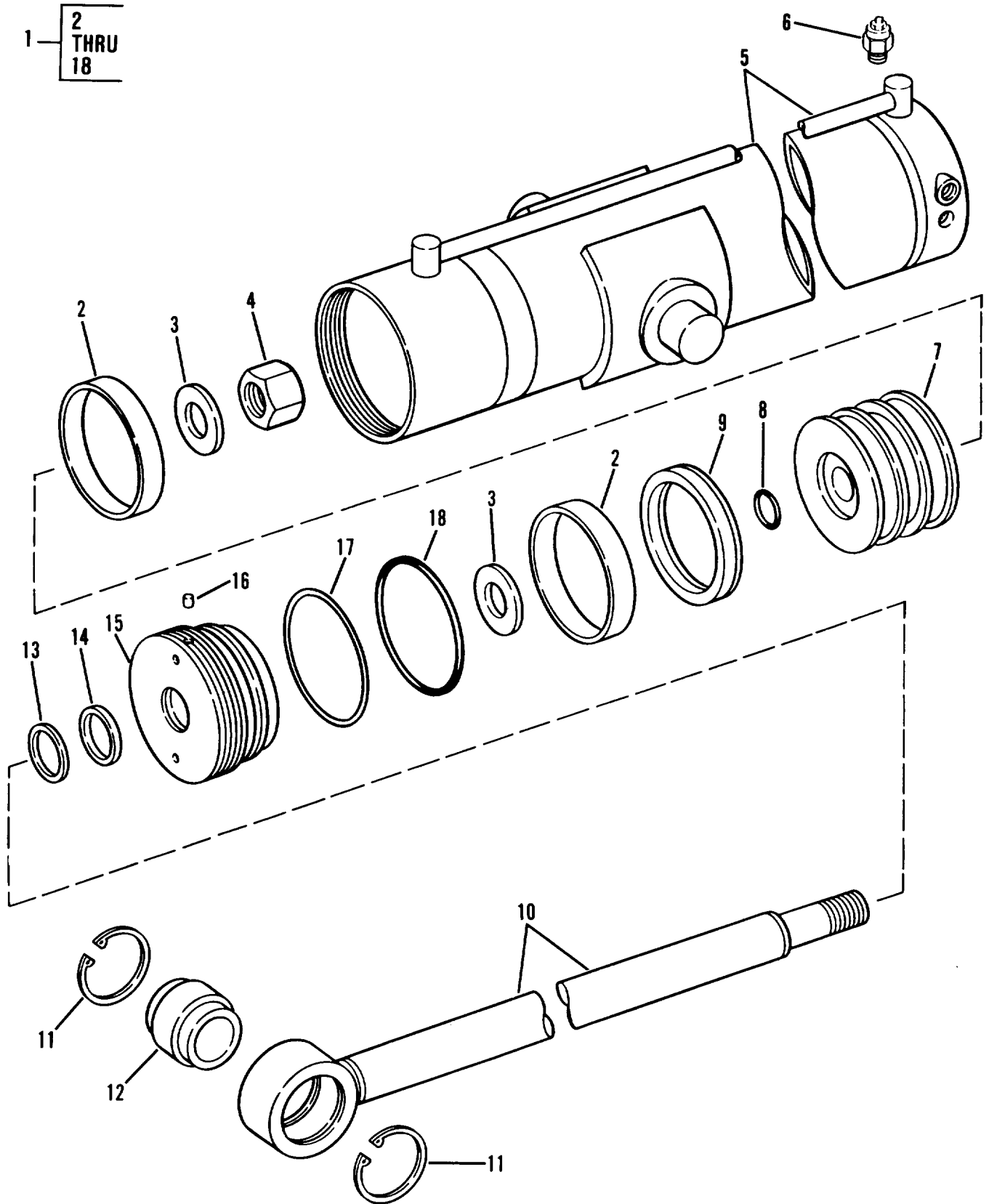

Figure 202. MLRS Attachment Cylinder Assembly

(1) ITEM NO	(2) SMR CODE	(3) CAGEC	(4) PART NUMBER	(5) DESCRIPTION AND USABLE ON CODES (UOC)	(6) QTY
GROUP 2407 HYDRAULIC CYLINDERS					
FIG. 202 MLRS ATTACHMENT CYLINDER ASSEMBLY					
1	PBFFF	3Y949	6600364	CYLINDER ASSEMBLY,A	1
2	KFFZZ	3Y949	8205719	WEAR RING PART OF KIT P/N 8205664	2
3	PFFZZ	3Y949	8205725	WASHER,FLAT	2
4	PFFZZ	3Y949	8205574	NUT,PLAIN,HEXAGON	1
5	XAFZZ	3Y949	8205713	BARREL ASSEMBLY	1
6	PFFZZ	3Y949	8205726	COUNTERBALANCE,CART	1
7	XAFZZ	3Y949	8205715	PISTON	1
8	KFFZZ	3Y949	8205575	PACKING,PREFORMED PART OF KIT P/N 8205664	1
9	KFFZZ	3Y949	8205718	SEAL,PISTON PART OF KIT P/N 8205664	1
10	XAFZZ	3Y949	8205714	ROD ASSEMBLY	1
11	PFFZZ	3Y949	8205728	RING,RETAINING	2
12	PFFZZ	3Y949	8205727	BUSHING,SLEEVE	1
13	KFFZZ	3Y949	8205671	WIPER PART OF KIT P/N 8205664	1
14	KFFZZ	3Y949	8205687	SEAL,ROD PART OF KIT P/N 8205664	1
15	PFFZZ	3Y949	8205720	RETAINER,PACKING	1
16	KFFZZ	3Y949	8205729	NYLON LOCK PELLET PART OF KIT P/N 8205664	1
17	KFFZZ	3Y949	8205722	RING,BACKUP PART OF KIT P/N 8205664	1
18	KFFZZ	3Y949	8205721	PACKING,PREFORMED PART OF KIT P/N 8205664	1

END OF FIGURE

1 — 2  
THRU  
9

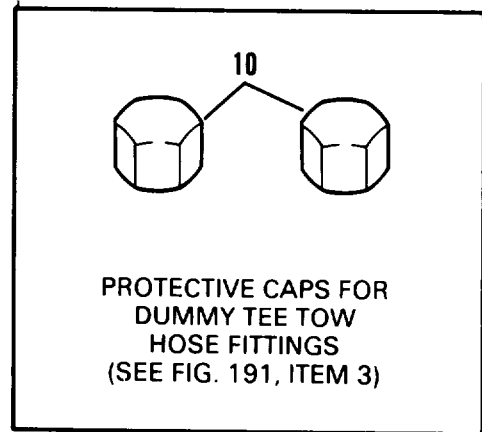
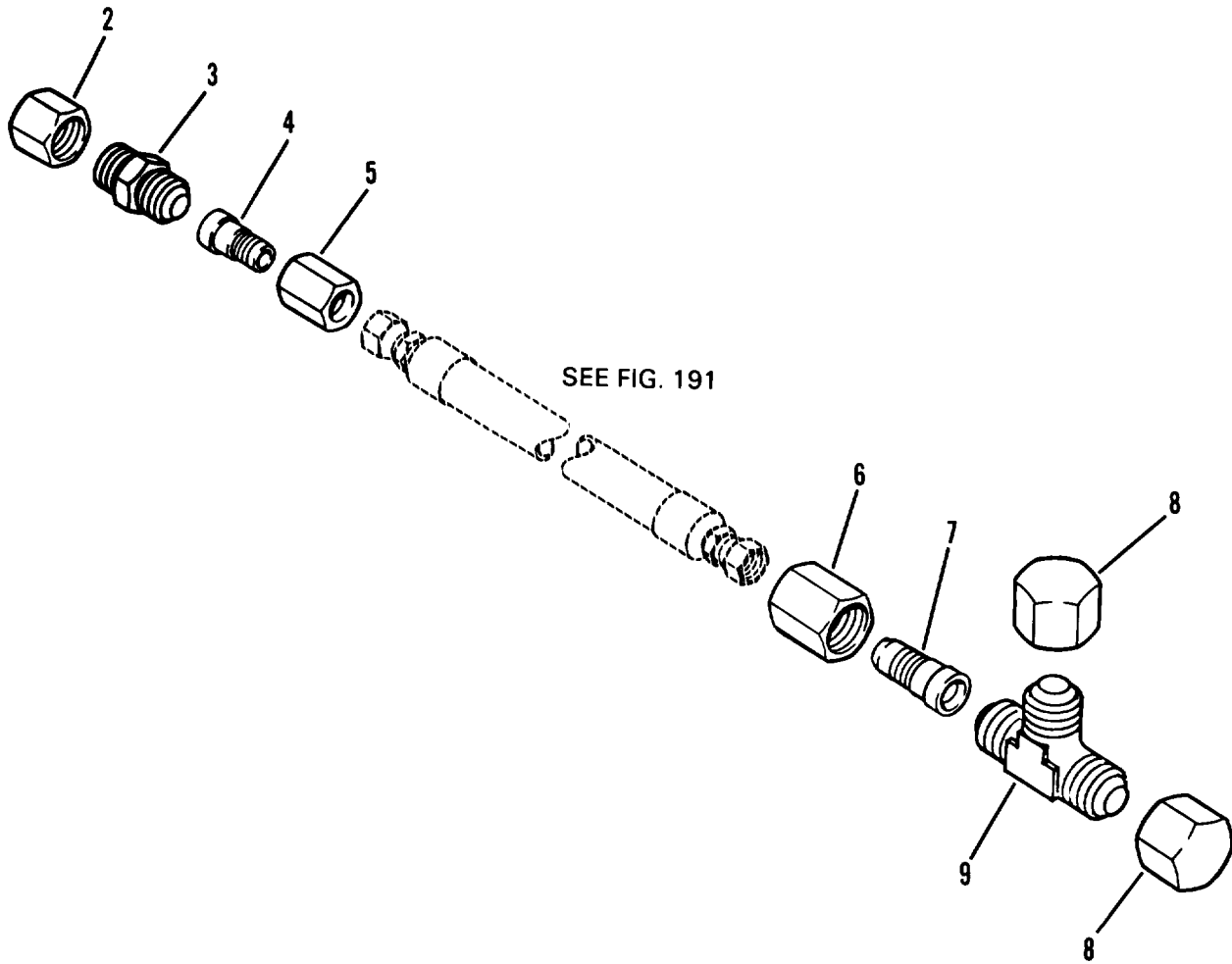

Figure 203. Emergency Boom Lift/Retract Kit

## SECTION II

TM10-3930-660-24P

(1) ITEM NO	(2) SMR CODE	(3) CAGEC	(4) PART NUMBER	(5) DESCRIPTION AND USABLE ON CODES (UOC)	(6) QTY
				GROUP 31 BASIC ISSUE ITEMS, MANUFACTURER INSTALLED	
				GROUP 3100 BASIC ISSUE ITEMS, MANUFACTURER OR DEPOT INSTALLED	
				FIG. 203 EMERGENCY BOOM LIFT/RETRACT KIT	
1	PAOOO	3Y949	6607572	PARTS KIT,BOOM LIFT	1
2	PAOZZ	30327	830FS08	CAP,TUBE	1
3	PAOZZ	96906	MS51501A8	NIPPLE,TUBE	1
4	PAOZZ	98441	0603-8-6	REDUCDER BODY,TUBE	1
5	PAOZZ	98441	8 BTX-S	NUT,TUBE COUPLING	1
6	PAOZZ	98441	12 BTX-S	NUT,TUBE COUPLING	1
7	PAOZZ	98441	12-6TRTXS	REDUCER,TUBE	1
8	PAOZZ	98441	06CP-12	CAP,TUBE	2
9	PAOZZ	96906	MS51510A12	TEE,TUBE	1
10	PAOZZ	01276	210292-6S	NUT,PLAIN,CAP	2
				END OF FIGURE	

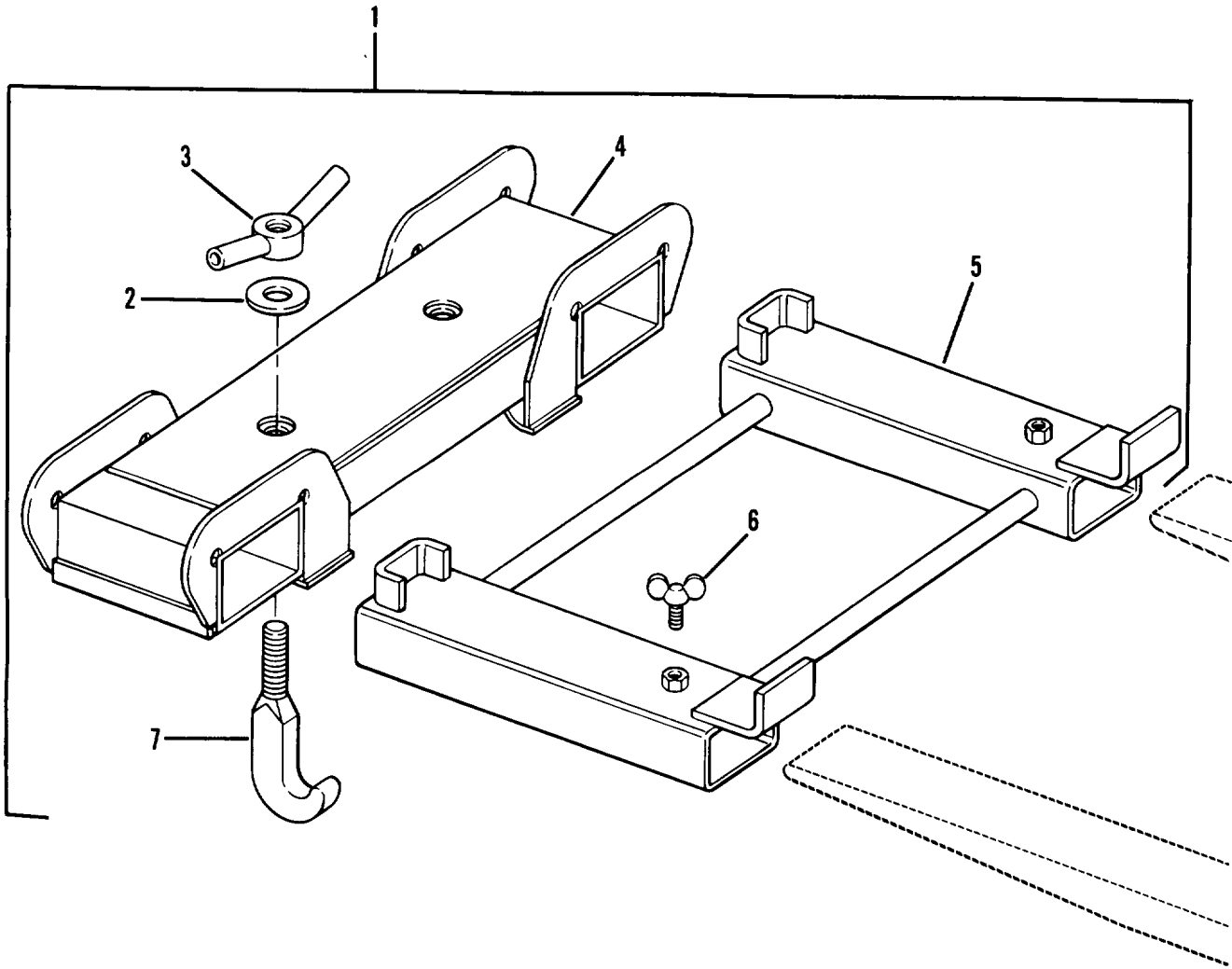

Figure 204. MLRS Hook Attachment



(1) ITEM NO	(2) SMR CODE	(3) CAGEC	(4) PART NUMBER	(5) DESCRIPTION AND USABLE ON CODES (UOC)	(6) QTY
				GROUP 3100 BASIC ISSUE ITEMS, MANUFACTURER OR DEPOT INSTALLED	
				FIG. 204 MLRS HOOK ATTACHMENT	
1	PFOZZ	3Y949	6611132	HOOK AND STOP ASSEM	1
2	PFOZZ	96906	MS27183-27	WASHER, FLAT	2
3	PFOZZ	3Y949	6605982	NUT, PLAIN, WING	1
4	PFOZZ	3Y949	6605864	HOOK, ATTACHMENT, FOR	1
5	PFOZZ	3Y949	6609394	HOOK, STOP	1
6	PFOZZ	39428	90196A712	THUMBSCREW	2
7	PFOZZ	3T949	6606032	BOLT, HOOK	1
				END OF FIGURE	

1 — 2  
THRU  
7

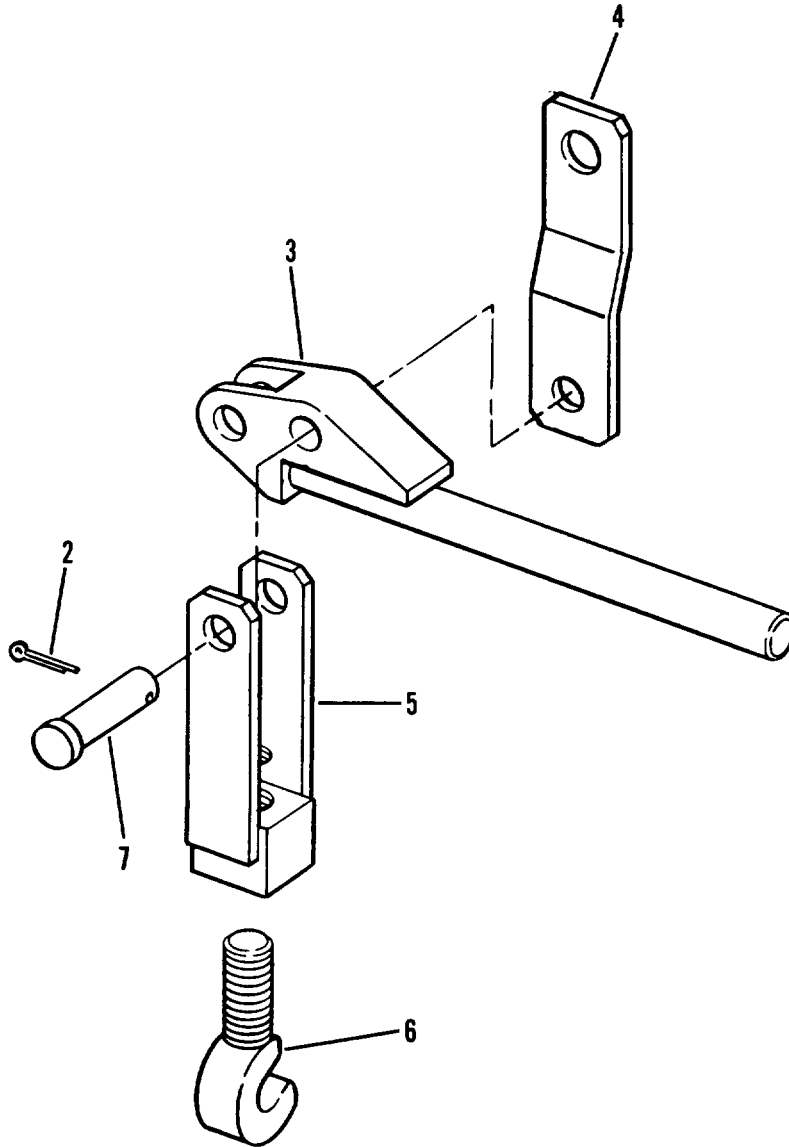

Figure 205. Stabilizer Hooks R.H. and L.H.

(1) ITEM NO	(2) SMR CODE	(3) CAGEC	(4) PART NUMBER	(5) DESCRIPTION AND USABLE ON CODES (UOC)	(6) QTY
				GROUP 3100 BASIC ISSUE ITEMS, MANUFACTURER OR DEPOT INSTALLED	
				FIG. 205 STABILIZER HOOKS L.H. AND R.H.	
1	PFOOO	3Y949	6609424	STABILIZER,LEFT ASS	1
1	PFOOO	3Y949	6609414	STABILIZER,RIGHT AS	1
2	PFOZZ	96906	MS24665-359	PIN,COTTER	1
3	PFOZZ	3Y949	6609273	LEVER,MANUAL CONTRO	1
4	PFOZZ	3Y949	6609842	SPACER,PLATE	1
5	PFOZZ	3Y949	6609322	CLEVIS,ROD END	1
6	PFOZZ	3Y949	6609832	BOLT,HOOK	2
7	PFOZZ	96652	11-289	PIN,STRAIGHT,HEADED	1

END OF FIGURE

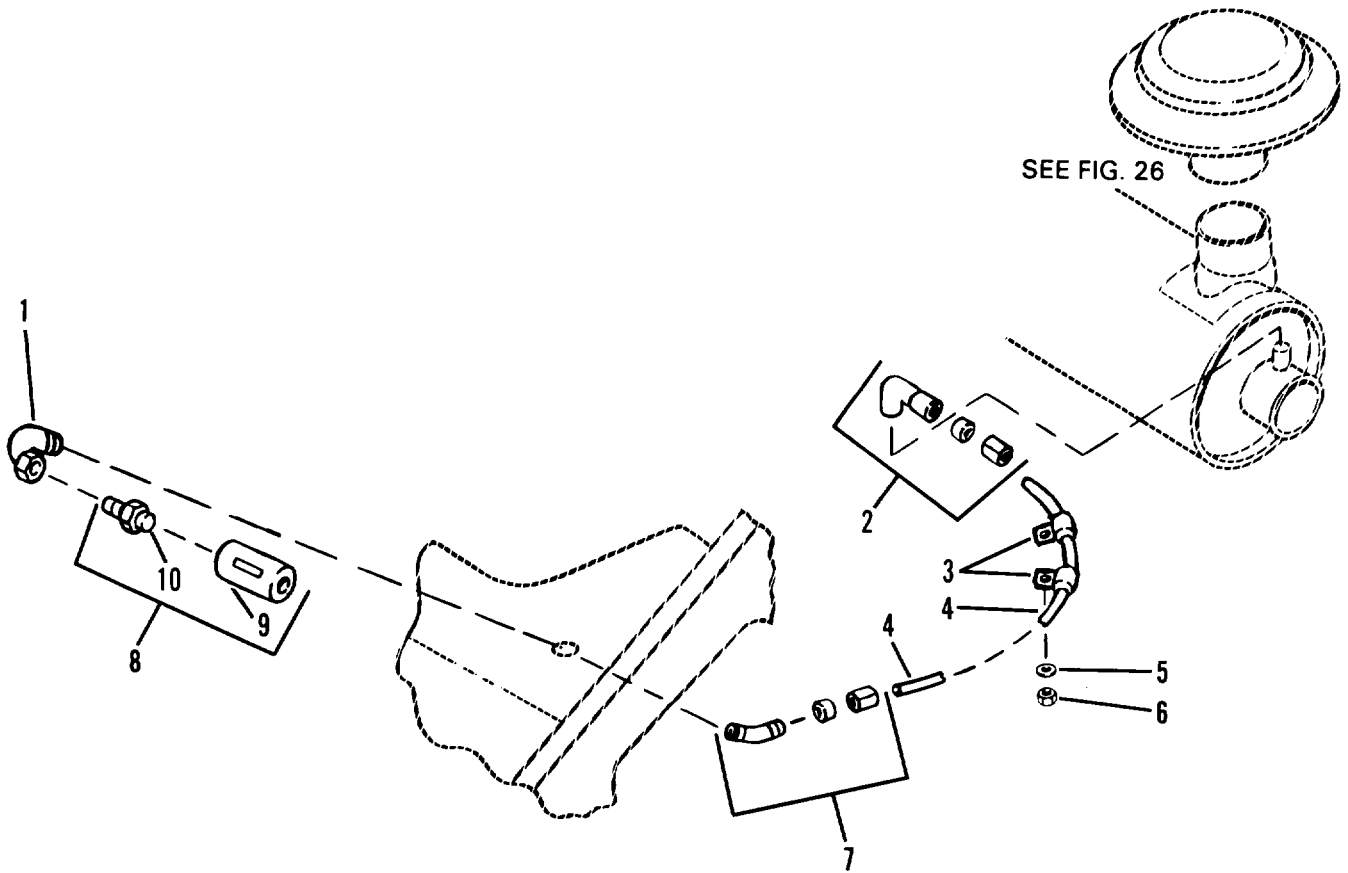

Figure 206. Air Cleaner Restriction Indicator

(1) ITEM NO	(2) SMR CODE	(3) CAGEC	(4) PART NUMBER	(5) DESCRIPTION AND USABLE ON CODES (UOC)	(6) QTY
				GROUP 47 GAGES (NON-ELECTRICAL), WEIGHTING AND MEASURING DEVICES	
				GROUP 4702 GAGES, MOUNTINGS, LINES, AND FITTINGS	
				FIG. 206 AIR CLEANER RESTRICTION INDICATOR	
1	PFOZZ	96906	MS39230-1	ELBOW,PIPE	1
2	PFOZZ	93061	170C-4-2	ELBOW,PIPE TO BOSS	1
3	PFOZZ	75272	COV-0613Z1	CLAMP,LOOP	2
4	MOOZZ	3Y949	8582006-0340	TUBE,NYLON MAKE FROM BULK TUBING P/ N NBR-4-050 CUT TO34 INC	1
5	PFOZZ	96906	MS35338-45	WASHER,LOCK	2
6	PFOZZ	96906	MS51967-5	NUT,PLAIN,HEXAGON	2
7	PFOZZ	93061	179C-4-2	ELBOW,PIPE TO BOSS	1
8	PAOZZ	18265	RAX00-2102	SERVICE INDICATOR K	1
9	PFOZZ	18265	RBX00-2277	INDICATOR,FILTER WA	1
10	PFOZZ	18265	P11-2257	NIPPLE,PIPE	1
				END OF FIGURE	

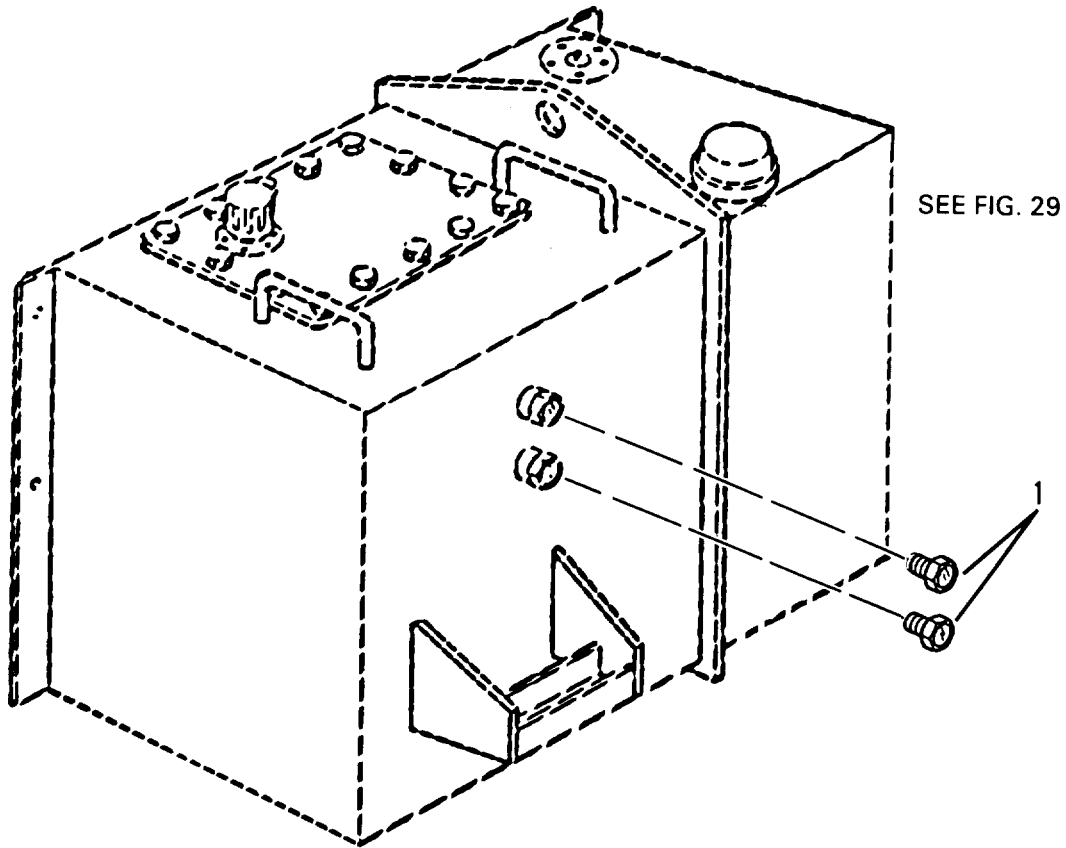

Figure 207. Hydraulic Oil Level Sight Gage

SECTION II TM10-3930-660-24P

(1) ITEM NO	(2) SMR CODE	(3) CAGEC	(4) PART NUMBER	(5) DESCRIPTION AND USABLE ON CODES (UOC)	(6) QTY
				GROUP 4702 GAGES, MOUNTINGS, LINES, AND FITTINGS	
				FIG. 207 HYDRAULIC OIL LEVEL SIGHT GAUGE	
1	PFOZZ	80885	A-2890-5	INDICATOR, SIGHT, LIQ	2
				END OF FIGURE	





(1) ITEM NO	(2) SMR CODE	(3) CAGEC	(4) PART NUMBER	(5) DESCRIPTION AND USABLE ON CODES (UOC)	(6) QTY
GROUP 94 REPAIR PARTS KITS					
GROUP 9401 REPAIR PARTS KITS					
FIG. KIT REPAIR KITS					
PAFZZ	92865	06-459-004		PARTS KIT, LINEAR DI O-RING ( 1) 117-2 RING, BACK-UP ( 1) 117-3 CUP ( 1) 117-4 O-RING ( 1) 117-9 O-RING ( 1) 117-14 POPPET ( 1) 117-16 O-RING ( 2) 117-18 FILTER ( 1) 117-20 BOOT ( 1) 117-25 RING ( 1) 117-26 CUP ( 1) 117-28 O-RING ( 1) 117-32 O-RING ( 1) 117-37 PACKING, PREFORMED ( 2) 117-41 O-RING ( 1) 117-44 O-RING ( 1) 117-50 O-RING ( 1) 117-51 O-RING ( 1) 117-53 O-RING ( 1) 117-54	1
PFZZ	53867	1 467 010 059		PARTS KIT, SEAL REPL PACKING, PREFORMED ( 1) 24-8 PACKING, PREFORMED ( 1) 24-36 PACKING, PREFORMED ( 1) 24-53 PACKING, PREFORMED ( 1) 24-59 CAP, PROTECTIVE, DUST ( 1) 24-65 GASKET ( 2) 24-69 PACKING, PREFORMED ( 1) 24-72 PACKING, PREFORMED ( 1) 24-75 INSERT, FLEXIBLE ( 2) 24-96 PACKING, PREFORMED ( 1) 24-110 PACKING, PREFORMED ( 1) 24-115 PACKING, PREFORMED ( 1) 24-117 CAP, PROTECTIVE ( 1) 24-121	1
PAFZZ	86768	2-2486-6		PARTS KIT, LINEAR DI RING, SHAFT, BACK UP ( 1) 168-7 PACKING, PREFORMED ( 1) 168-8 RING, SEAL, BACK UO ( 8) 168-15 PACKING, PREFORMED ( 4) 168-16 PACKING, PREFORMED ( 1) 168-20	1
PFOZZ	41625	205719		CLEVIS TERMINAL KIT SPRING CLIP ( 1) 36-36 FORK END ( 1) 36-37 CLEVIS PIN ( 1) 36-38	1
PFOZZ	41625	210490		PARTS KIT, BEARING R NYLINER BEARING ( 2) 36-18	1

KIT-1

## SECTION II TM10-3930-660-24P

(1) ITEM NO	(2) SMR CODE	(3) CAGEC	(4) PART NUMBER	(5) DESCRIPTION AND USABLE ON CODES (UOC)	(6) QTY
				SPRING ( 1) 36-19	
				SPRING ( 1) 36-19	
				SPRING CLIP ( 3) 36-20	
				CIRCLIP ( 1) 36-21	
				LONG PIN BEARING ( 1) 36-22	
				BLOCK ASSEMBLY ( 1) 36-23	
				SHORT PIN BEARING ( 1) 36-24	
PFOZZ	41625	210491		PARTS KIT,PUSH-PULL	1
				LEVER ASSEMBLY ( 1) 36-40	
				FORK PUSH ROD ( 1) 36-41	
PFOZZ	41625	210796		TREADLE CONVERSION	1
				PEDAL ( 1) 36-9	
				SPRING CLIP ( 1) 36-10	
				PIVOT PIN ( 1) 36-11	
PFOZZ	41625	301788		PARTS KIT,PEDAL,ACC	1
				U-BOLT HANGER BRKT ( 1) 36-13	
				LOCKWASHER,INT ( 2) 36-14	
				NUT,HEX ( 2) 36-15	
				U-BOLT ( 1) 36-16	
PFOZZ	41625	301790		PARTS KIT,PEDAL CON	1
				SCREW,HEX ( 1) 36-30	
				CABLE SUPP.BRKT ( 1) 36-31	
				HEX NUT ( 1) 36-32	
				WASHER FLAT M6 ( 1) 36-33	
				HANGER PLATE ASSEM.( 1) 36-34	
PFOZZ	41625	301791		PARTS KIT,ANCHOR CA	1
				U-BOLT CLAMP ( 1) 36-26	
				SHIM ( 1) 36-27	
				STOPNUT,ELASTIC ( 1) 36-28	
PFOZZ	41625	301792		PARTS KIT,THROTTLE	1
				HEX BOLT ( 1) 36-4	
				JAM NUT HEX ( 1) 36-5	
				HEX BOLT ( 1) 36-6	
				TRAVEL STOP ( 1) 36-7	
PFOZZ	27005	314087		PARTS KIT,LINEAR DI	1
				O-RING ( 2) 131-3	
				O-RING ( 4) 134-4	
PAFZZ	15434	3802007		PARTS KIT,TURBOSUPE	1
				NUT,SELF-LOCKING,HE( 1) 28-7	
				BEARING,SLEEVE ( 1) 28-12	
				RING,RETAINING ( 1) 28-13	
				BEARING,SLEEVE ( 2) 28-14	
				SEAL ( 1) 28-18	
				SCREW,CAP,HEXAGON H( 4) 28-20	
				PLATE,RETAINING,SEA( 2) 28-21	
				PLATE,RETAINING,SEA( 2) 28-23	
				SETSCREW ( 4) 28-24	
				SEAL RING,METAQL ( 1) 28-27	
				SEAL ( 1) 28-28	
				SCREW,MACHINE ( 3) 28-29	
				GASKET ( 1) 28-31	
				GASKET ( 1) 28-32	

KIT-2

## SECTION II TM10-3930-660-24P

(1) ITEM NO	(2) SMR CODE	(3) CAGEC	(4) PART NUMBER	(5) DESCRIPTION AND USABLE ON CODES (UOC)	(6) QTY
	PAFZZ	15434	3802027	PARTS KIT,SEAL REPL 0.15MM OVER THICKNESS SEAL,VALVE STEM (12) 5-3 GASKET,CYL HEAD (V ) 5-14 GASKET ( 6) 14-1 SEAL,PLAIN ( 1) 14-2 PACKING,PREFORMED ( 6) 14-5 WASHER,FLAT ( 1) 16-13 GASKET ( 1) 21-4 GASKET ( 6) 21-6 SEAL,BANJO CONNECT ( 1) 22-2 WASHER ( 1) 22-4 WASHER ( 2) 25-1 PACKING,PREFORMED ( 1) 33-1 WASHER ( 2) 33-9 GASKET ( 1) 40-5	1
	PAHZZ	15434	3802028	PARTS KIT,SEAL REPL 0.50MM OVER THICKNESS GASKET,CYL HEAD (V ) 5-14 GASKET ( 6) 14-1 SEAL,PLAIN ( 1) 14-2 PACKING,PREFORMED ( 6) 14-5 WASHER,FLAT ( 1) 16-13 GASKET ( 6) 21-6 WASHER ( 2) 25-1 WASHER ( 2) 33-9	1
	PAHZZ	15434	3802029	PARTS KIT,SEAL REPL GASKET ( 1) 7-1 PACKING,PREFORMED ( 1) 7-14 SEAL ( 1) 7-15 SEAL ( 1) 10-3 GASKET ( 1) 10-5 GASKET ( 1) 10-7 PACKING,PREFORMED ( 1) 10-8 PACKING,PREFORMED ( 1) 10-10 GASKET ( 1) 13-1 GROMMET ( 4) 13-7 GASKET ( 1) 15-4 GASKET ( 1) 16-8 WASHER,FLAT ( 1) 16-10 WASHER,FLAT ( 1) 16-13 GASKET ( 1) 19-5 GASKET ( 1) 19-7 GASKET ( 1) 23-2 GASKET ( 1) 25-5 SEAL,RING ( 1) 41-2 GASKET ( 1) 42-2	1
	PAHZZ	15434	3802132	PARTS KIT,PISTON AS 0.5MM OVERSIZE RING SET,PISTON ( 1) 9-2 RING,RETAINING ( 2) 9-3	6
	PFHZZ	15434	3802134	PARTS KIT,PISTON AS 1.0MM OVERSIZE RING SET,PISTON ( 1) 9-2	6

KIT-3

## SECTION II TM10-3930-660-24P

(1) ITEM NO	(2) SMR CODE	(3) CAGEC	(4) PART NUMBER	(5) DESCRIPTION AND USABLE ON CODES (UOC)	(6) QTY
	PAHZZ	15434	3802160	RING,RETAINING ( 2) 9-3 PARTS KIT,PISTON AS STANDARD	6
	PFHZZ	15434	3802226	RING SET,PISTON ( 1) 9-2 RING,RETAINING ( 2) 9-3 PARTS KIT,SEAL REPL SEAL,VALVE STEM ( 12) 5-3 GASKET ( 1) 5-14 GASKET ( 6) 14-1 SEAL,PLAIN ( 1) 14-2 PACKING,PREFORMED ( 6) 14-5 GASKET ( 1) 21-4 GASKET ( 6) 21-6 SEAL,BANJO CONNECT ( 1) 22-2 WASHER ( 1) 22-4 PACKING,PREFORMED ( 1) 33-1 GASKET ( 1) 40-5	1
	PAHZZ	15434	3905813	PARTS KIT,DIESEL EN PIN,STRAIGHT,HEADLE( 2) 3-2 PLUG,EXPANSION ( 1) 3-3 BEARING,SLEEVE ( 2) 3-8 PLUG,EXPANSION ( 2) 3-9 PLUG,PIPE ( 2) 3-10 PLUG,PIPE ( 1) 3-11 NOZZLE,LUBE ( 6) 3-16 PIN,STRAIGHT,HEADLE( 2) 3-17	1
	PPFZZ	13829	391 1802 582	PARTS KIT,SEAL REPL SEAL,RING ( 8) 156-6 SEAL,GASKET ( 4) 156-11 SIDE SEAL ( 8) 156-21 SEAL ( 1) 156-22 SEAL,POCKET ( 4) 156-7	1
	PFHZZ	96105	4070019	GASKET SET GASKET ( 1) 80-3 SEAL RING,METAL ( 1) 80-13 GASKET ( 1) 82-3 GASKET ( 1) 82-5 SEAL,PLAIN ( 1) 84-3 SEAL,PACKING ( 1) 84-9 PACKING,PREFORMED ( 1) 84-20 SEAL,PLAIN ENCASED ( 1) 85-4 SEAL,PLAIN ( 1) 87-25 RING,SEAL ( 1) 88-7 GASKET ( 1) 94-6 PACKING,PREFORMED ( 1) 94-7	1
	PFHZZ	96105	4070020	GASKET SET GASKET ( 1) 92-2 PACKING,PREFORMED ( 1) 93-2 PACKING,PREFORMED ( 5) 93-6 PACKING,PREFORMED ( 2) 93-11 PACKING,PREFORMED ( 1) 93-18 SEAL,PLAIN ( 2) 93-24	1

KIT-4

## SECTION II TM10-3930-660-24P

(1) ITEM NO	(2) SMR CODE	(3) CAGEC	(4) PART NUMBER	(5) DESCRIPTION AND USABLE ON CODES (UOC)	(6) QTY
	PFHZZ	96105	4070021	PACKING ASSORTMENT RING, BEARING, INNER ( 3 ) 89-2 SEAL ( 2 ) 89-11 SEAL ( 2 ) 90-11 PACKING, PREFORMED ( 2 ) 90-13 SEAL ( 1 ) 91-14	1
	PAFZZ	93784	51785-1	PACKING, PREFORMED ( 1 ) 91-16 PARTS KIT, VALVE RETAINER, PACKING ( 1 ) 159-10 PACKING, PREFORMED ( 2 ) 159-16 RETAINER, PACKING ( 1 ) 160-6 PACKING, PREFORMED ( 1 ) 160-7 SPRING, HELICAL, COMP ( 1 ) 160-9 PACKING, PREFORMED ( 1 ) 159-9 PACKING, PREFORMED ( 1 ) 160-10 RETAINER, PACKING ( 1 ) 160-11 SPRING, HELICAL, COMP ( 1 ) 160-14 PACKING, PREFORMED ( 2 ) 160-16	1
	PPFZZ	93784	51790-1	PARTS KIT, SAFETY RE SPACER, RING ( 1 ) 163-5 PACKING, PREFORMED ( 1 ) 163-6 SPRING, HELICAL, COMP ( 1 ) 163-8 PACKING, PREFORMED ( 1 ) 163-9 RETAINER, PACKING ( 1 ) 163-10 PACKING, PREFORMED ( 1 ) 163-11 SPRING, HELICAL, COMP ( 1 ) 163-14 PACKING, PREFORMED ( 2 ) 163-16 PACKING, PREFORMED ( 1 ) 163-19	1
	PPFZZ	93784	52727-2	PARTS KIT, SAFETY RE PACKING, PREFORMED ( 1 ) 164-2 SPRING ( 1 ) 164-8 PACKING, PREFORMED ( 2 ) 164-11 PACKING, PREFORMED ( 1 ) 164-14	1
	XCFZZ	93784	53547-19D	KIT-SERVICE EHP ASSY ( 2 ) 162-21 EHP ASSY ( 2 ) 162-35 PUMP UNIT, ROTARY ( 2 ) 162-43	1
	PPFZZ	93784	53749	PARTS KIT, SEAL REPL PACKING, PREFORMED ( 1 ) 167-24 O-RING ( 1 ) 167-25 RING, BACK-UP ( 1 ) 167-26	1
	PAFZZ	93784	53816	PARTS KIT, VALVE O-RING ( 1 ) 158-7 SPRING ( 1 ) 158-8 O-RING ( 2 ) 158-13 O-RING ( 1 ) 158-15 O-RING ( 1 ) 158-24 SPRING ( 1 ) 158-26 O-RING ( 2 ) 158-31 O-RING ( 1 ) 158-33 O-RING ( 1 ) 158-42	1
	PPFZZ	93784	53817	PARTS KIT, SEAL REPL	1

KIT-5

## SECTION II TM10-3930-660-24P

(1) ITEM NO	(2) SMR CODE	(3) CAGEC	(4) PART NUMBER	(5) DESCRIPTION AND USABLE ON CODES (UOC)	(6) QTY
				O-RING ( 1) 167-34	
				SEAL-SPOOL ( 1) 167-35	
	PPFZZ	93784	53820	PARTS KIT,VALVE	1
				PARTS KIT,VALVE ( 1) 162-23	
				PACKING,PREFORMED ( 8) 162-20	
				PACKING,PREFORMED ( 2) 162-27	
				PARTS KIT,VALVE ( 1) 162-36	
				PACKING,PREFORMED ( 2) 162-48	
				PACKING,PREFORMED ( 1) 162-49	
				PACKING,PREFORMED ( 2) 162-53	
				SEAL-SPECIAL ( 1) 162-55	
				PACKING,PREFORMED ( 2) 162-15	
	PAOZZ	96151	64418	PACKING ASSORTMENT	1
				PACKING,PREFORMED ( 1) 125-10	
				PACKING,PREFORMED ( 1) 125-12	
				SEAL ( 3) 125-17	
				SEAL,QUAD RING ( 1) 125-24	
				PACKING,PREFORMED ( 1) 125-25	
				SEAL,DUST ( 1) 125-26	
	PAOOO	6Y402	820-3946	PARTS KIT,ENGINE QU	1
				ATOMIZER ( 1) 34-9	
				THERMOSTAT ( 1) 34-10	
	PAFZZ	3Y949	8205649	PARTS KIT,SEAL REPL	1
				RING,BACKUP ( 1) 200-6	
				O-RING ( 1) 200-7	
				PACKING,PREFORMED ( 1) 200-8	
				O-RING ( 1) 200-10	
				RING,WEAR ( 2) 200-11	
				WIPER,ROD ( 1) 200-13	
				SEAL,ROD ( 1) 200-14	
				SEAL,PISTON ( 1) 200-17	
	PAFZZ	3Y949	8205650	PARTS KIT,SEAL REPL	1
				RING,WEAR ( 2) 171-5	
				SEAL,PISTON ( 2) 171-6	
				RING,BACK-UP ( 1) 171-7	
				O-RING ( 1) 171-8	
				SEAL,ROD ( 1) 171-10	
				WIPER ( 1) 171-11	
				PACKING,PREFORMED ( 1) 171-13	
	PAFZZ	3Y949	8205651	PARTS KIT,LINEAR AC	1
				PACKING,PREFORMED ( 1) 199-5	
				PACKING,PREFORMED ( 1) 199-7	
				WEAR RING ( 2) 199-8	
				WIPER,ROD ( 1) 199-10	
				SEAL,ROD ( 1) 199-11	
				RING,BACK-UP ( 1) 199-13	
				PACKING,PREFORMED ( 1) 199-14	
				SEAL,PISTON ( 1) 199-16	
	PAFZZ	3Y949	8205663	PARTS KIT,LINEAR AC	1
				WIPER ( 1) 201-3	
				SEAL,ROD ( 1) 201-4	
				PACKING,PREFORMED ( 1) 201-6	

KIT-6

## SECTION II TM10-3930-660-24P

(1) ITEM NO	(2) SMR CODE	(3) CAGEC	(4) PART NUMBER	(5) DESCRIPTION AND USABLE ON CODES (UOC)	(6) QTY
				RING, BACK-UP ( 1) 201-7	
				WIPER ( 1) 201-8	
				SEAL, ROD ( 1) 201-9	
				RING, BACK-UP ( 1) 201-11	
				PACKING, PREFORMED ( 1) 201-12	
				SET SCREW, NYLON TIP ( 1) 201-13	
				SEAL, PISTON ( 1) 201-15	
				SET SCREW ( 1) 201-17	
				RING, PISTON ( 3) 201-18	
PAFZZ	3Y949	8205664		REPAIR KIT, CYLINDER	1
				RING, BACKUP ( 1) 172-6	
				PACKING, PREFORMED ( 1) 172-7	
				WEAR RING ( 2) 172-8	
				WIPER ( 1) 172-11	
				SEAL, ROD ( 1) 172-12	
				PACKING, PREFORMED ( 1) 172-14	
				SEAL, PISTON ( 1) 172-15	
				WEAR RING ( 2) 202-2	
				PACKING, PREFORMED ( 1) 202-8	
				SEAL, PISTON ( 1) 202-9	
				WIPER ( 1) 202-13	
				SEAL, ROD ( 1) 202-14	
				NYLON LOCK PELLET ( 1) 202-16	
				RING, BACKUP ( 1) 202-17	
				PACKING, PREFORMED ( 1) 202-18	
PPFZZ	09990	835127K		PARTS KIT, SAFETY RE PART OF KIT P/N 835128K	1
				PACKING, PREFORMED ( 2) 166-19	
				RETAINER, PACKING ( 1) 166-23	
				PACKING, PREFORMED ( 1) 166-24	
				PACKING, PREFORMED ( 1) 166-25	
PPFZZ	09990	835128K		PARTS KIT, SAFETY RE	1
				DISK, VALVE ( 1) 166-14	
				SPRING, HELICAL, COMP ( 1) 166-15	
PBOOO	3Y949	8866249		WIPER ASSEMBLY, WIND	1
				BLADE, WINDSHIELD WI ( 1) 147-2	
				LEVER ARM ASSEMBLY ( 1) 147-3	
				PARTS KIT, WINDSHIEL ( 1) 147-4	
				ARM, DRIVE ( 1) 147-7	
				ARMWINDSHIELD WIPE ( 1) 147-8	
PAFZZ	79597	923948		ROTATING GROUP	1
				WASHER, SPRING TENSI ( 1) 157-15	
				WASHER, SPRING TENSI ( 1) 157-16	
				PIN, STRAIGHT, HEADLE ( 3) 157-17	
				VALVE PLATE, HYDRAUL ( 1) 157-18	
				PARTS KIT, HYDRAULIC ( 1) 157-19	
				WASHER, CONVEX ( 1) 157-20	
				PIN, SPRING ( 1) 157-21	
				CYLINDER BLOCK, HYDR ( 1) 157-22	
				SPRING, HELICAL, COMP ( 1) 157-23	
				RING, RETAINING ( 1) 157-24	
PAFZZ	79597	923960		PARTS KIT, VALVE	1

KIT-7

## SECTION II

TM10-3930-660-24P

(1) ITEM NO	(2) SMR CODE	(3) CAGEC	(4) PART NUMBER	(5) DESCRIPTION AND USABLE ON CODES (UOC)	(6) QTY
				PISTON ( 1) 157-3	
				ROD ( 1) 157-4	
	PADZZ	32705	923987	PARTS KIT,AXIAL PIS	1
				SHIM SET ( 2) 157-35	
	PADZZ	32705	923988	BEARING,ROLLER,NEED ( 2) 157-38	
				PARTS KIT,AXIAL PIS	1
				BEARING,ROLLER,NEED ( 1) 157-12	
				PARTS KIT,BEARING R ( 1) 157-13	
				BEARING,ROLLER,TAPE ( 1) 157-31	
	PADZZ	32705	923989	PARTS KIT,SEAL REPL	1
				O-RING ( 1) 157-8	
				GASKET ( 1) 157-10	
				PARTS KIT,BEARING R ( 1) 157-13	
				GASKET ( 1) 157-32	
				SHIM SET ( 2) 157-35	
				O-RING ( 2) 157-36	
				SEAL,PLAIN ENCASED ( 1) 157-39	
				O-RING ( 1) 157-49	
				BACK-UP RING ( 1) -	
90	PAFZZ	86768	2-2486-5	PACKING ASSORTMENT	1
320	PAFZZ	67089	DH24-123	PARTS KIT,SEAL REPL	1
350	PAFZZ	3Y949	8205679	PARTS KIT,SEAL REPL	1
380	PAFZZ	3Y949	8205656	PARTS KIT,SEAL REPL	1
400	PAFZZ	3Y949	8205655	PARTS KIT,SEAL REPL	1
410	PAFZZ	3Y949	8205664	REPAIR KIT,CYLINDER	1
460	PAFZZ	3Y949	8205656	PARTS KIT,SEAL REPL	1
				O-RING ( 1) 157-50	
				PARTS KIT,SAFETY RE ( 1) KIT-280	
				O-RING ( 2) 160-2	

END OF FIGURE

KIT-8



## SECTION II

TM10-3930-660-24P

(1) ITEM NO	(2) SMR CODE	(3) CAGEC	(4) PART NUMBER	(5) DESCRIPTION AND USABLE ON CODES (UOC)	(6) QTY
				GROUP 95 GENERAL USE STANDARDIZED PARTS	
				GROUP 9501 BULK MATERIAL	
				FIG. BULK	
1	PFOZZ	3Y949	7730050	BAR,METAL	V
2	PFOZZ	28105	3164C	CABLE,POWER,ELECTRI CORD TYPE SJO 2 CONDUCTOR 16AWG-250FT REEL	V
3	PAOZZ	28105	261602	CABLE,POWER,ELECTRI	V
4	PFOZZ	82879	W4454	CABLE,POWER,ELECTRI	V
5	PAOZZ	28105	261601	CABLE,SPECIAL PURPO	V
6	PAFZZ	77060	64496-R	CONDUIT,NONMETALLIC	V
7	PFOZZ	58961	LCP750	CONDUIT,NONMETALLIC 500 FT ON REEL	V
8	PFOZZ	58961	LCP500	CONDUIT,1/2 ID X8.5 500 FOOT ROLL	V
9	PFOZZ	3R117	C-2003-12PSA	DAMPENING MATERIAL 48 IN LONG	V
10	PAOZZ	8M247	B703	HOSE,NONMETALLIC	V
11	PFOZA	98441	296-6	HOSE,NONMETALLIC 5/16 ID X .68 OD X 350 FT ROLL	V
12	PFOZZ	98441	801-10	HOSE,NONMETALLIC	V
13	PAOZZ	3N872	3000-5/32IDX11/3 2OD	HOSE,NONMETALLIC	V
14	PAFZZ	98441	301-6	HOSE,NONMETALLIC 3/9 ID X .87 OD X 350 FT/REEL	V
15	PAFZZ	98441	301-8	HOSE,NONMETALLIC 1/2 ID X .87 OD X 400 FT/REEL	V
16	PAFZA	98441	301-12	HOSE,NONMETALLIC 3/4 ID X 1.17 OD X 230 FT/REEL	V
17	PAFZZ	98441	341-16	HOSE,NONMETALLIC 1.0 ID X 1.56 OD X 100 FT/REEL	V
18	PAFZZ	30076	79505	HOSE,NONMETALLIC 1/4 ID X .53 OD X 450 FT/REEL	V
19	PAFZZ	98441	421-6	HOSE,NONMETALLIC 3/8 ID X .69 OD X 350 FT/REEL	V
20	PAFZZ	13174	E708	HOSE,NONMETALLIC 1/2 ID X .81 OD X 360 FT/REEL	V
21	PAFZZ	01276	2663-12	HOSE,NONMETALLIC 3/4 ID X 1.09 OD X 230 FT/REEL	V
22	PAFZZ	98441	881-16	HOSE,NONMETALLIC 1.0 ID X 1.55 OD X 100 FT/REEL	V
23	PAFZZ	12603	1304868	HOSE,NONMETALLIC	V
24	PAFZZ	62171	RH00071B150	HOSE,NONMETALLIC 1/50 ID X 2.13 OD X 100 FT/REEL	V
25	PAFZZ	81349	M23053/4-303-0	INSULATION SLEEVING	V
26	PAOZZ	98441	AS-B-11	INSULATION SLEEVING	V
27	PFOZZ	82654	75000317	MOLDING,QUICKEDGE	V
28	PFOZZ	22601	1-250-062	NONMETALLIC SPECIAL SIZE OF REEL- 1000 FT	V
29	PFOZZ	06968	1361 50FT	SEAL,NONMETALLIC SP	V
30	PAFZZ	30780	NBR-4-050	TUBE,NYLON	V
31	PAOZZ	79550	569D0	WIRE,ELECTRICAL	V
32	PAOZZ	64488	81083S	WIRE,ELECTRICAL	V
33	PAOZZ	64488	81103S	WIRE,ELECTRICAL	V

BULK-1

SECTION II

TM10-3930-660-24P

(1) ITEM NO	(2) SMR CODE	(3) CAGEC	(4) PART NUMBER	(5) DESCRIPTION AND USABLE ON CODES (UOC)	(6) QTY
34	PAOZZ	64488	81203S	WIRE,ELECTRICAL	V
35	PAOZZ	8D136	001107	WIRE,ELECTRICAL	V

END OF FIGURE

BULK-2



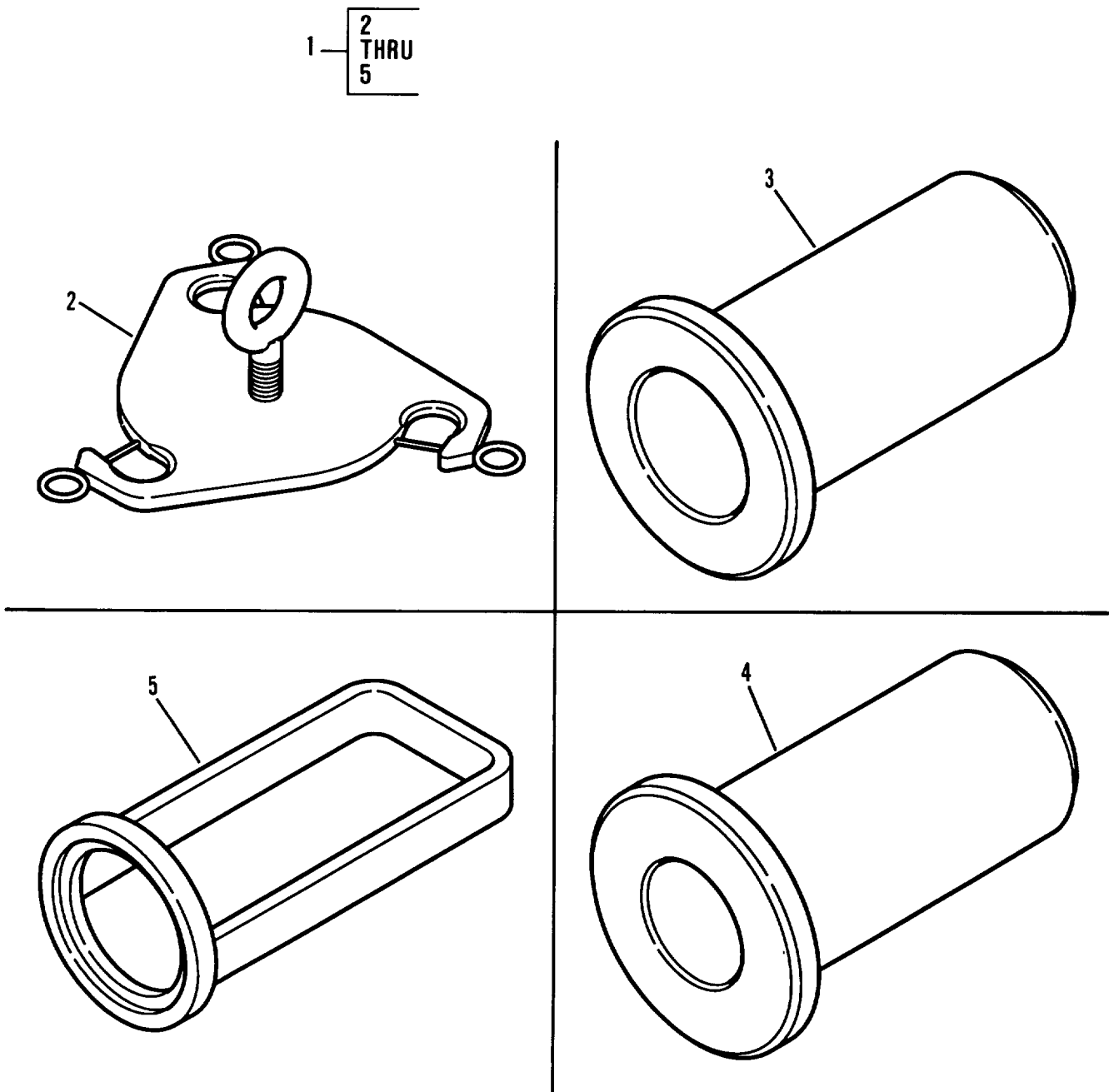

Figure 208. Special Tools, Transmission Kit

(1) ITEM NO	(2) SMR CODE	(3) CAGEC	(4) PART NUMBER	(5) DESCRIPTION AND USABLE ON CODES (UOC)	(6) QTY
GROUP 26 TOOLS AND TEST EQUIPMENT					
GROUP 2604 SPECIAL TOOLS					
FIG. 208 SPECIAL TOOLS, TRANSMISSON KIT					
1	PEHHH	3Y949	8801801	TOOL KIT,CLUTCH AL	4
2	PEHZZ	45225	DR04-708-1	TOOL,CLUTCH PACK	4
3	PEHZZ	45225	DR04-708-2	TOOL,BEARING DRIVE	4
4	PEHZZ	45225	DR04-708-3	TOOL,BEARING DRIVER	4
5	PEHZZ	45225	DR04-708-5	TOOL,COMPRESS,SPRI	4
END OF FIGURE					

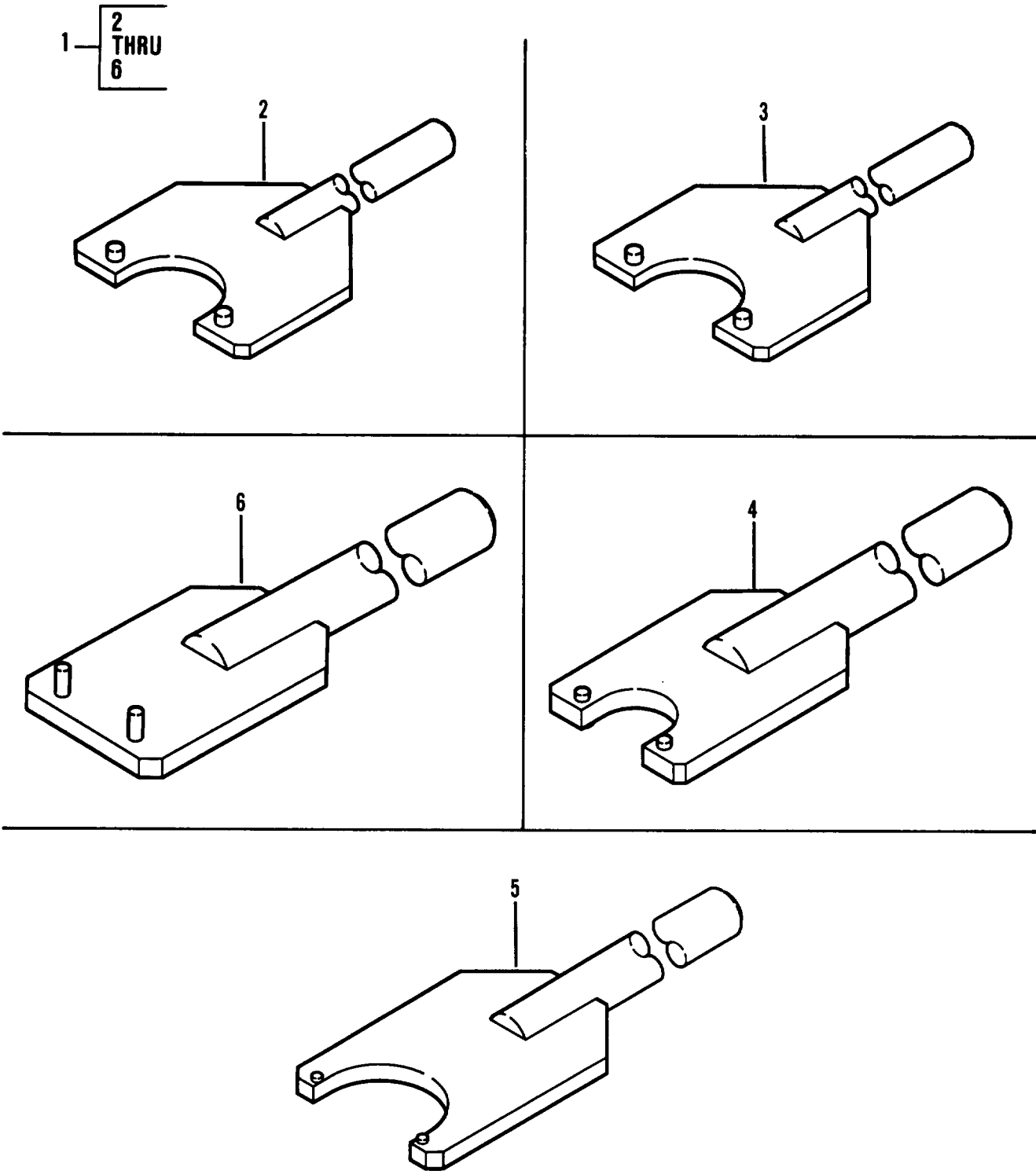

Figure 209. Special Tools, Wrench Kit

## SECTION III

TM10-3930-660-24P

(1) ITEM NO	(2) SMR CODE	(3) CAGEC	(4) PART NUMBER	(5) DESCRIPTION AND USABLE ON CODES (UOC)	(6) QTY
				GROUP 2604 SPECIAL TOOLS	
				FIG. 209 SPECIAL TOOLS,WRENCH KIT	
1	PEHHH	3Y949	6609911	WRENCH SET, SPANNER	4
2	PEHZZ	3Y949	6608852	WRENCH, SPANNER	4
3	PEHZZ	3Y949	6608862	WRENCH, SPANNER	4
4	PEHZZ	3Y949	6608872	WRENCH, SPANNER	4
5	PEHZZ	3Y949	6608882	WRENCH, SPANNER	4
6	PEHZZ	3Y949	6608892	WRENCH, SPANNER	4
				END OF FIGURE	





CROSS-REFERENCE INDEXES

NATIONAL STOCK NUMBER INDEX

STOCK NUMBER	FIG.	ITEM	STOCK NUMBER	FIG.	ITEM
2540-00-001-7733	149	2	5330-00-065-4830	107	21
4730-00-009-8619	128	5	5310-00-067-6356	2	9
	191	3		81	12
4730-00-010-3875	106	8	5305-00-068-0500	135	23
	107	26		138	18
	110	8		174	7
	111	16		175	43
4730-00-013-2978	26	17	5305-00-068-0502	48	1
5315-00-013-7214	205	2		70	23
4820-00-016-2333	166	26		72	12
4820-00-016-2334	166	14		175	56
5360-00-016-2436	166	15	5305-00-068-0508	51	29
6240-00-019-0877	60	10		167	4
	60	22	5305-00-068-0509	35	2
4730-00-019-1489	183	9		72	21
6240-00-019-3093	60	9		79	4
	60	21		121	4
5910-00-042-5755	70	18		137	4
5305-00-044-4153	175	51	5305-00-068-0511	51	24
6240-00-044-6914	60	8		127	8
	60	18	5305-00-068-7837	78	22
	60	20	5305-00-071-1784	34	4
5310-00-045-3296	55	2	5305-00-071-2067	144	10
	58	19	5305-00-071-2069	96	9
	60	12		98	10
	72	25	5305-00-071-2070	79	18
	76	2	5305-00-071-2071	140	4
5310-00-045-4007	51	18		175	6
	58	22	5305-00-071-2074	180	6
	64	2	5305-00-071-2076	173	11
	72	10	5305-00-071-2077	174	15
	74	19	5305-00-071-2079	173	23
4730-00-050-4203	134	11		174	12
4730-00-050-4208	102	3		175	70
	102	4		192	8
	102	9	5305-00-071-2508	78	12
	103	3	5305-00-071-2509	69	15
	103	7	5305-00-071-2513	138	3
	103	10	4730-00-074-0713	185	13
	104	3	5310-00-080-6004	26	13
	104	8		43	1
	171	15		69	9
	173	12		139	12
	174	17		150	4
	175	9	4730-00-080-6461	119	4
5305-00-050-4212	132	3		119	12
5305-00-050-9215	174	2		120	4
	174	31		182	3
5330-00-051-9060	166	20		190	7
4720-00-054-6354	BULK	20	4730-00-080-7040	188	2

CROSS-REFERENCE INDEXES

NATIONAL STOCK NUMBER INDEX

STOCK NUMBER	FIG.	ITEM	STOCK NUMBER	FIG.	ITEM
4730-00-080-7040	189	1	4730-00-119-0486	120	1
	190	8		178	5
5310-00-081-4219	114	5	2540-00-123-7226	147	5
	114	11	3040-00-124-0880	125	23
	131	7	4730-00-125-7922	194	11
	135	2	5315-00-129-6499	125	7
	146	8	4730-00-132-4553	179	3
	150	9	4730-00-133-0720	180	13
	183	7	3130-00-133-6791	175	44
5315-00-081-7030	81	36	5355-00-135-4386	167	1
5310-00-081-8087	58	8	2590-00-135-6277	67	2
5945-00-081-9491	48	5	2940-00-135-6410	26	6
	70	34	5310-00-135-7292	166	18
5310-00-087-4652	38	5	4310-00-136-4651	166	16
	39	6	4730-00-137-9240	180	5
	69	8		182	21
	132	7		184	21
	175	58	5320-00-140-8141	107	12
5310-00-088-1251	78	17		111	11
	138	9	5940-00-143-4774	70	7
	175	53		74	10
5306-00-088-5742	60	4	5940-00-143-4777	73	12
5306-00-089-1530	69	12	5940-00-143-4780	48	9
4730-00-089-2515	82	16		58	12
5365-00-090-5426	70	8		70	17
3110-00-100-3096	107	3		72	28
	111	3		73	8
3110-00-100-6155	82	12		74	17
	92	3	5940-00-143-4793	73	3
4730-00-103-5426	187	1		74	7
	198	1	5940-00-143-4794	73	11
5365-00-111-7353	170	1	4730-00-143-9327	180	14
5940-00-113-8190	72	29	3110-00-144-9455	108	19
5940-00-113-9826	73	5		112	19
5940-00-114-1305	70	15	5930-00-145-9508	54	1
	73	7	5340-00-151-7058	47	42
5940-00-114-1310	34	11	3110-00-155-6515	90	15
	60	14		91	10
5935-00-115-2306	34	3	6240-00-155-7866	51	2
	60	3	5360-00-157-7417	159	14
	72	1		163	14
	73	17	5360-00-157-7418	159	8
5935-00-115-2307	34	10		163	8
	58	16	5306-00-159-5578	144	3
	73	18	4730-00-165-0946	179	8
5330-00-115-6329	159	10	5330-00-165-1946	162	23
	163	10		162	36
5961-00-115-8168	70	9		162	49
5307-00-118-3133	138	22		162	52
4730-00-119-0486	119	1	5310-00-167-0721	78	15

## CROSS-REFERENCE INDEXES

## NATIONAL STOCK NUMBER INDEX

STOCK NUMBER	FIG.	ITEM	STOCK NUMBER	FIG.	ITEM
5310-00-167-0820	81	32	5305-00-225-3843	142	3
5310-00-167-0834	78	25		148	5
5310-00-167-0836	78	26		149	10
	81	33	5310-00-225-6993	173	2
5310-00-167-0837	81	34		174	16
4730-00-167-3794	181	10	5306-00-225-8495	69	1
	182	13		72	30
	186	21	5306-00-225-8496	138	30
	190	15		167	8
4730-00-172-0034	79	8	5306-00-225-8498	175	77
	121	7	5306-00-225-8499	99	5
	175	15		135	4
	200	20		150	11
4730-00-173-1881	184	16		183	5
5365-00-174-9885	12	12		197	2
4730-00-177-6166	32	2	5306-00-225-8503	72	15
5305-00-179-8946	51	13		81	24
	76	3	5305-00-225-8507	81	25
5305-00-180-4966	50	50		186	7
5310-00-183-7985	81	30	5306-00-225-8511	175	88
5315-00-187-9550	79	17	5306-00-226-4825	144	5
5315-00-187-9567	174	23		175	42
4730-00-196-1470	29	16	5306-00-226-4827	168	18
4730-00-196-1471	29	18	5306-00-226-4831	175	83
4730-00-196-1493	154	9	5306-00-226-4832	114	4
4730-00-196-1496	154	15		150	7
4730-00-202-8470	179	2		174	5
4730-00-202-8972	154	3	5306-00-226-4834	169	4
4730-00-204-3481	154	13	5306-00-226-4839	185	19
5310-00-207-9074	69	11	5310-00-228-6847	26	10
	149	15	9510-00-229-4850	BULK	1
5310-00-209-0786	48	2	5940-00-230-0515	48	8
	70	30		70	16
	72	2		73	6
	72	5		74	11
	81	37		151	6
	137	15	5940-00-231-4430	58	10
	149	11		58	17
	154	10		72	37
	173	18	5315-00-234-1848	134	7
5310-00-209-0965	34	5	2910-00-238-0033	33	8
	116	3	5365-00-245-3439	101	1
5310-00-209-5116	32	18	4730-00-246-9205	179	4
	46	8	5325-00-249-6350	51	12
5310-00-212-0099	106	13		70	38
	110	13	2540-00-251-3783	147	2
4730-00-225-0699	190	4	5310-00-257-6177	203	10
5305-00-225-3843	2	18	4730-00-258-1864	180	1
	78	18		190	3
	81	23	5310-00-262-4715	47	15

CROSS-REFERENCE INDEXES

NATIONAL STOCK NUMBER INDEX

STOCK NUMBER	FIG.	ITEM	STOCK NUMBER	FIG.	ITEM
5365-00-263-3831	175	23	5310-00-407-3548	47	32
6240-00-266-9940	51	25	2940-00-407-9408	26	5
5305-00-267-8958	147	15	5310-00-407-9566	29	4
5305-00-269-3206	60	15		50	18
5305-00-269-3211	26	12		65	1
	43	3		67	3
	139	10		81	28
	175	33		99	4
5305-00-269-3217	173	14		114	3
	175	32		131	6
5305-00-269-3218	39	1		135	3
	132	5		144	13
	175	45		146	9
5305-00-269-3235	102	6		150	14
	102	12		167	9
	103	5		169	5
	103	13		174	4
	104	5		175	41
5305-00-269-3241	102	15		183	6
	103	12		185	20
5305-00-269-3242	102	11		186	6
	103	6		206	5
	104	6	5925-00-410-1453	52	3
5310-00-269-4040	132	14	5310-00-411-5241	106	14
	175	65		110	14
	175	92	5310-00-413-4758	149	17
5305-00-269-4531	76	4	4730-00-415-3172	56	7
4730-00-269-6840	180	17		62	3
5340-00-276-5814	121	16	5925-00-419-0233	51	15
5940-00-283-5280	70	6	4730-00-421-1363	182	17
	74	4	5925-00-421-3012	52	1
5940-00-283-5281	70	19	5305-00-422-4221	50	41
	73	10	5340-00-425-6432	206	3
	74	12	5310-00-431-7354	85	9
5310-00-286-3727	107	17	5940-00-432-2660	70	12
	111	19	5930-00-432-6599	63	2
4730-00-287-1649	206	1	4730-00-441-8700	185	8
2540-00-287-2317	147	1	5360-00-442-5365	166	28
4730-00-289-1254	27	1	3120-00-447-1650	50	17
5315-00-298-1481	126	12	4730-00-449-7203	179	6
	130	4	5305-00-450-5937	50	28
4730-00-307-6409	56	6	5330-00-451-1593	166	25
5930-00-307-8856	55	3	4720-00-460-3915	BULK	18
6145-00-310-2598	71	5	5365-00-461-5621	172	17
4820-00-349-9089	159	1	4730-00-467-2597	203	9
5310-00-393-6685	70	43	6145-00-468-1261	BULK	33
5325-00-397-5962	0	27	5305-00-470-3321	138	11
5330-00-400-8539	159	6	6145-00-471-0428	BULK	31
	163	6	5330-00-471-3824	162	53
4720-00-404-7064	BULK	11	4730-00-472-2611	182	12

CROSS-REFERENCE INDEXES

NATIONAL STOCK NUMBER INDEX

STOCK NUMBER	FIG.	ITEM	STOCK NUMBER	FIG.	ITEM
4730-00-472-2611	184	19	5310-00-550-1130	78	11
	186	4		147	9
	190	16	3110-00-554-3318	90	17
	192	6	3110-00-554-5922	89	5
2590-00-473-6331	135	13		90	5
5310-00-476-7648	50	34		91	5
5330-00-477-2214	93	21	3110-00-554-6030	95	12
5330-00-477-2268	160	10	3110-00-554-6038	89	3
5330-00-477-2272	159	16		90	3
	160	16		91	3
	163	16	3110-00-555-5207	87	7
5330-00-477-2300	159	9	4730-00-555-8263	27	14
	160	7	2640-00-555-9773	122	8
	163	9	5310-00-575-5329	155	23
	164	14	5940-00-578-0905	58	11
5330-00-477-2436	94	7	5306-00-579-0463	108	20
5330-00-477-2471	93	11		112	20
5330-00-477-2476	93	2	5325-00-579-6134	72	4
5310-00-484-8816	134	3	4730-00-580-7408	185	9
5305-00-486-5292	134	2	5310-00-582-5965	2	17
5999-00-488-8393	50	5		35	3
4730-00-491-4983	186	13		70	35
	190	11		72	22
4730-00-491-9576	128	1		79	2
	129	1		119	7
4820-00-494-1782	159	7		120	7
	163	7		121	2
4820-00-494-1783	159	3		135	27
	163	3		138	5
4820-00-494-1822	159	2		142	5
5315-00-500-1267	175	36		149	9
5330-00-510-5149	80	13		167	11
5310-00-514-6674	72	31		174	8
	131	9	6210-00-583-9349	70	3
	137	17	5310-00-584-5272	96	8
	147	8		98	9
	169	6		144	7
5310-00-515-9627	107	9		173	5
	108	27		175	50
	111	6		180	7
2540-00-521-9785	147	3	5310-00-584-7888	81	2
5310-00-522-5899	111	13		132	2
4720-00-533-3476	BULK	23		170	5
5310-00-543-2410	74	22	4730-00-585-6565	203	2
5305-00-543-4302	50	8	2590-00-590-7378	20	1
5305-00-543-4372	8	2	5310-00-595-7237	74	26
	30	9	4730-00-596-3627	119	13
	139	14		120	10
	175	34	5310-00-596-7691	56	4
5310-00-550-1130	70	45		61	4

CROSS-REFERENCE INDEXES

NATIONAL STOCK NUMBER INDEX

STOCK NUMBER	FIG.	ITEM	STOCK NUMBER	FIG.	ITEM
5310-00-596-7691	148	6	5310-00-689-3877	138	33
5310-00-596-7693	48	12		142	13
	74	29	3110-00-691-2512	107	20
5340-00-598-9577	125	8		111	26
4730-00-602-2449	81	7	5940-00-701-0129	74	2
3110-00-606-6435	125	16	4730-00-706-7761	206	10
5930-00-615-6731	54	5	5305-00-709-8523	116	2
5310-00-616-3766	79	6	4730-00-710-5571	176	6
5310-00-622-2525	166	22		180	10
4730-00-625-2935	182	22	4730-00-714-6079	180	11
	184	10	4820-00-717-3629	38	13
5310-00-627-6128	8	7		154	14
	30	4	4730-00-718-2621	179	5
	48	13	4730-00-719-2789	186	14
	60	16	5365-00-721-6476	175	11
	76	5	5305-00-724-5910	175	13
	153	2	5305-00-724-6760	132	13
	155	10		175	66
4720-00-628-2677	BULK	16	5305-00-724-7221	135	18
4730-00-629-1037	184	9		175	90
6150-00-632-7234	58	18	5305-00-724-7222	135	16
5310-00-637-9541	8	3	5305-00-725-2317	79	12
	26	14		150	20
	29	9	4820-00-726-4719	106	10
	30	8		110	10
	43	2	2610-00-726-5164	123	1
	51	23	5330-00-727-3958	26	3
	74	24	5305-00-732-0512	173	6
	79	14	5310-00-732-0558	26	15
	127	9		29	8
	135	14		60	24
	139	11		74	25
	150	19		79	13
	173	3		127	10
	175	31		135	15
5930-00-642-9526	51	27		138	7
	54	3		138	15
6240-00-643-0687	60	2		142	20
	61	2		150	18
2910-00-646-9727	34	7		173	4
4730-00-647-3311	203	8	4730-00-738-7544	181	9
5365-00-661-3768	111	7		184	18
4730-00-675-9216	186	12		186	5
4730-00-676-3075	182	23		186	20
6220-00-678-9046	60	17		192	7
4730-00-679-9280	194	10	5365-00-752-1779	107	32
	195	5		111	33
5935-00-686-2599	70	4	5365-00-753-6909	200	21
5310-00-689-3877	53	4	5310-00-757-6367	168	26
	137	1	5310-00-761-6882	2	16

CROSS-REFERENCE INDEXES

NATIONAL STOCK NUMBER INDEX

STOCK NUMBER	FIG.	ITEM	STOCK NUMBER	FIG.	ITEM
5310-00-761-6882	35	5	5310-00-809-8544	61	5
	48	3	5310-00-811-1377	137	9
	51	17	4730-00-812-0924	186	11
	70	31		203	6
	72	6	5315-00-812-3425	81	35
	72	23	4730-00-812-7999	30	1
	79	1		32	10
	81	26	5310-00-814-0673	150	8
	119	8	5310-00-820-6653	135	19
	120	8		175	14
	121	1		197	4
	135	24	4730-00-822-5609	184	20
	137	18		187	2
	138	6		196	4
	142	7		197	8
	152	8	5310-00-823-8803	135	12
	167	10		197	3
	173	17	5310-00-823-8804	35	6
4730-00-762-1239	182	24		38	2
	203	5		51	28
5310-00-763-8901	175	28		72	7
5310-00-763-8920	135	20		137	5
5310-00-768-0318	140	2		138	19
	144	8		168	4
	173	7		175	38
	175	4	4730-00-827-5856	183	14
	175	64	2990-00-832-8729	26	8
	180	8	5310-00-832-9719	175	25
	192	1	4820-00-832-9888	166	27
5975-00-771-6634	70	42	5310-00-835-2037	121	11
2540-00-776-0103	134	1	5306-00-839-0285	50	14
5940-00-781-2170	74	3	5315-00-839-2325	78	27
5310-00-785-1762	162	2	5315-00-839-2326	78	28
4730-00-786-2247	203	4		81	16
2530-00-786-3953	113	6	4730-00-839-4389	154	2
5340-00-792-7081	78	2	5315-00-839-5822	121	10
4730-00-797-6567	203	3	4730-00-840-8989	26	19
5365-00-804-2769	9	2	2920-00-841-3254	50	10
5365-00-804-9666	50	22	5315-00-842-3044	114	13
5365-00-807-2636	81	8	5310-00-842-7634	134	8
5310-00-809-4058	48	4	5940-00-843-1550	74	5
	70	32	5315-00-843-7986	47	39
5310-00-809-5997	96	7	4720-00-843-8941	BULK	24
	140	3	4730-00-844-5721	166	6
	144	6	5305-00-846-5703	173	16
5310-00-809-8533	79	7	5310-00-851-2674	35	7
	121	8	5310-00-851-2682	79	10
	175	26	5330-00-851-7742	47	23
5310-00-809-8541	137	8	5310-00-852-8593	56	3
	204	2	5330-00-853-4451	50	7

## CROSS-REFERENCE INDEXES

## NATIONAL STOCK NUMBER INDEX

STOCK NUMBER	FIG.	ITEM	STOCK NUMBER	FIG.	ITEM
5305-00-857-6886	138	24	4730-00-922-5131	188	11
4730-00-865-9251	177	1		188	17
5340-00-865-9496	2	14		189	4
2530-00-870-7136	113	4		189	6
4820-00-871-3729	166	8		189	9
6240-00-877-3405	60	6		190	18
6220-00-880-1624	60	19		190	22
5315-00-880-6027	107	27		191	2
	111	15	4720-00-922-5136	BULK	21
5310-00-880-7744	29	3	4730-00-922-5139	181	7
	65	2		185	3
	67	4		185	16
	81	27	5305-00-925-7635	137	14
	114	1	5940-00-926-0085	71	3
	131	8	5330-00-928-1817	47	19
	135	26	3110-00-928-9543	107	18
	144	14		111	24
	146	10	5310-00-929-1807	38	3
	147	7		69	3
	169	7		137	7
	174	3	4730-00-930-5392	185	17
	175	71	5310-00-931-8167	162	1
	185	5	5310-00-934-9739	74	23
	186	2	5310-00-934-9747	58	23
	206	6		72	11
5310-00-880-7746	78	14		74	18
4730-00-881-0009	26	4	5310-00-934-9757	47	29
4720-00-882-1379	BULK	22		48	11
4730-00-882-9598	190	9	5310-00-934-9758	50	35
3120-00-888-6630	50	23	5310-00-934-9764	51	19
5305-00-889-2999	74	21		60	23
5305-00-889-3000	58	21		61	3
	72	9		76	6
	74	20	4730-00-935-5355	181	13
4730-00-889-6058	129	5	5310-00-935-9021	150	5
2520-00-891-5995	111	9	3110-00-939-6843	80	10
5925-00-900-1903	52	4	5305-00-940-8068	137	12
5925-00-900-1904	52	2	5315-00-945-8441	50	36
4730-00-908-6292	40	9	5305-00-947-4354	2	7
4730-00-908-6294	116	1		81	3
4730-00-909-8627	40	7	5305-00-947-4360	170	6
3120-00-913-2456	174	20	4730-00-952-0038	180	21
4730-00-921-3623	70	40		182	9
4730-00-922-5131	32	7		187	9
	32	13		188	14
	128	4		193	4
	129	4		193	6
	184	15		195	2
	185	11		196	3



CROSS-REFERENCE INDEXES

NATIONAL STOCK NUMBER INDEX

STOCK NUMBER	FIG.	ITEM	STOCK NUMBER	FIG.	ITEM
4730-00-952-0038	196	6	5975-01-008-5941	194	3
	196	10	4730-01-011-7736	192	9
	196	14	5935-01-014-7861	73	13
	197	6	5977-01-018-2742	47	8
5310-00-953-5023	107	28	5310-01-019-6527	85	2
	108	22	5310-01-023-1771	124	2
	112	22	3110-01-023-1842	107	2
	126	17		111	2
5310-00-953-6399	50	19	5935-01-023-4869	70	22
5305-00-958-0586	60	13	5935-01-023-5445	70	20
6620-00-962-8699	62	2	5935-01-023-9183	73	15
5305-00-964-0503	175	80	5935-01-024-7684	70	21
5320-00-971-7871	167	5	5999-01-025-7297	73	16
5310-00-971-7989	2	13	4730-01-026-3387	182	16
	77	2	5305-01-029-6826	166	5
5310-00-975-2075	48	10	6145-01-035-0190	BULK	3
5305-00-978-9358	61	6	4730-01-037-8990	180	16
5305-00-978-9362	131	1	5940-01-041-1627	47	44
5305-00-978-9392	175	8	5935-01-044-8382	76	1
4730-00-982-0137	188	9	5310-01-045-3709	108	24
5940-00-983-6057	58	24	5310-01-047-6064	47	6
5305-00-983-6623	131	10	5975-01-048-2922	32	8
5310-00-984-3806	69	5		34	12
5305-00-984-4992	58	7		58	13
5305-00-984-6210	137	3		70	39
	138	32		72	3
	149	16		74	27
5305-00-984-6214	142	17		177	9
5340-00-985-0823	114	6		193	10
5305-00-988-7609	151	2	6645-01-048-3014	51	26
4720-00-989-6479	BULK	15	4730-01-049-8462	187	10
5305-00-989-7435	55	1	3120-01-051-2619	50	47
5305-00-990-6444	58	20	9390-01-054-3984	50	46
5305-00-993-1848	64	1	4730-01-056-8267	196	8
5305-00-993-2463	69	13	4730-01-057-9597	178	4
4730-00-995-1559	30	6	5961-01-059-0562	47	31
4730-00-995-1581	179	7	5310-01-059-7130	115	16
2520-00-997-9818	50	11	5305-01-060-5961	46	6
5310-00-999-2294	47	5	4730-01-062-3798	32	4
4730-00-999-8582	154	8	4730-01-065-3046	177	5
4730-00-999-9831	203	7		181	11
4720-01-003-1064	BULK	14	3110-01-067-6901	125	14
4730-01-004-7152	179	1	5305-01-067-6980	86	2
5365-01-005-6678	107	24	3120-01-068-3473	125	28
	111	31	5315-01-069-0603	156	13
4730-01-007-5232	182	4	5330-01-070-2125	160	11
	187	11	5360-01-070-5234	160	14
	188	5	5330-01-070-9321	KIT	
	198	6	4730-01-074-0907	185	6
5975-01-008-5941	72	17	5980-01-074-1633	70	29

CROSS-REFERENCE INDEXES

NATIONAL STOCK NUMBER INDEX

STOCK NUMBER	FIG.	ITEM	STOCK NUMBER	FIG.	ITEM
4730-01-074-8369	194	8	5935-01-102-7124	74	13
5935-01-074-8677	75	2	5935-01-103-8700	47	33
5935-01-074-8790	70	10	5999-01-104-0445	47	3
	75	3	5310-01-109-6056	111	18
5306-01-075-8519	67	1		107	6
	135	5	4730-01-110-0342	27	8
5980-01-076-8659	70	28	5330-01-113-5701	166	19
5935-01-078-0355	70	13	4730-01-115-4346	119	3
4820-01-079-1486	125	11		119	11
3110-01-079-7024	47	38		120	3
5305-01-081-0465	47	10		178	2
2530-01-081-2752	125	20		180	3
4730-01-082-3178	126	9		186	17
5940-01-082-3321	151	5		187	5
2920-01-082-6689	47	35		188	8
5310-01-083-9360	113	12		193	9
5310-01-083-9509	113	13		198	3
5905-01-084-0644	149	13	5935-01-116-3431	74	9
5306-01-084-5389	111	27	5310-01-117-2410	24	58
5365-01-085-3125	125	27	3040-01-117-8994	50	21
5305-01-086-3555	47	27	2910-01-118-2180	30	2
3120-01-087-7063	125	15	5315-01-119-3115	50	12
5315-01-089-2136	2	12	2940-01-120-8616	26	2
5325-01-090-7096	58	4	2945-01-121-0138	26	16
5325-01-090-7097	58	14	3120-01-121-2809	50	49
4730-01-091-1368	176	1	5975-01-126-4755	71	4
	181	4	5330-01-129-6644	84	9
	185	4	5306-01-129-8686	107	10
3110-01-091-7993	108	17		111	5
	112	17	5305-01-129-8687	107	29
6220-01-093-4439	60	7		111	32
5977-01-095-5206	125	18	5355-01-129-9876	138	14
4730-01-096-9138	186	1	5945-01-130-0124	51	20
	190	10	5365-01-130-1187	89	16
5930-01-097-1489	114	12		90	19
5305-01-097-8184	125	13		91	18
2540-01-098-1864	148	4	5305-01-130-3227	108	7
2920-01-099-3085	47	17		112	7
5306-01-100-5149	47	36	5310-01-131-2943	159	18
5305-01-100-5150	47	7		160	18
3110-01-100-9048	125	9		163	18
3110-01-101-1272	107	23	2920-01-132-4961	51	11
	111	30	4730-01-132-7056	159	17
5310-01-101-3222	47	25		160	17
5310-01-101-4853	51	16		163	17
	72	32	5330-01-133-0592	89	11
	147	14		90	11
	175	55		91	14
5330-01-101-8022	107	15	5340-01-133-5971	26	11
3110-01-102-5449	47	22	5305-01-135-5882	32	15

CROSS-REFERENCE INDEXES

NATIONAL STOCK NUMBER INDEX

STOCK NUMBER	FIG.	ITEM	STOCK NUMBER	FIG.	ITEM
4730-01-136-7746	183	8	5961-01-162-7228	47	30
5305-01-136-8347	126	19	5977-01-163-2032	50	31
5940-01-139-0853	66	2	5977-01-163-2900	50	40
	70	2	5977-01-163-2930	50	43
	70	24	5977-01-163-2931	50	39
	71	2	5305-01-163-5512	50	42
	72	8	4730-01-163-7192	27	5
	73	2	2920-01-163-7872	50	29
5970-01-142-2282	149	5	5340-01-164-0671	26	7
	BULK	25	3120-01-164-0994	47	41
4730-01-146-7079	32	6	5310-01-164-1650	47	20
	32	12	4210-01-164-6897	137	2
	128	3	5340-01-165-0539	50	30
	129	3	5310-01-165-2184	12	5
	182	7		12	9
	184	7	5945-01-165-4602	50	4
	188	12	4730-01-165-9491	5	11
	189	3	5935-01-165-9807	47	34
	189	7	5995-01-166-1071	50	32
	189	10	5305-01-166-1549	47	24
	190	21	5315-01-166-1733	50	20
5330-01-146-9827	166	12	5340-01-166-5639	50	2
4730-01-147-2223	4	11	5360-01-167-1890	47	9
	5	2	2540-01-168-6463	147	6
	41	1	2520-01-171-1556	102	2
5930-01-148-8874	32	9		103	9
6680-01-148-8875	32	14	2940-01-171-5270	206	8
5935-01-149-5165	74	14	6145-01-172-0999	BULK	5
4730-01-150-0877	181	2	5975-01-172-5379	BULK	7
5999-01-150-8808	74	16	5330-01-172-6381	108	16
2540-01-151-5703	134	4		112	16
5310-01-151-7354	50	6	2010-01-173-1268	108	5
5315-01-153-1451	134	6		112	5
5340-01-153-9425	38	4	2940-01-173-4661	87	18
4820-01-154-1169	118	4	5320-01-173-8180	138	26
2540-01-154-4203	148	3	5306-01-175-0429	93	33
5935-01-154-6233	74	6	4820-01-175-6452	93	25
5360-01-155-7200	113	3	2510-01-176-1177	BULK	27
4730-01-156-4835	180	12	3110-01-176-4035	93	12
	187	3	5310-01-176-6494	24	112
	188	3	5310-01-176-9719	96	6
	195	6		98	6
	197	9	5970-01-177-1449	BULK	8
5340-01-156-5178	78	19	5310-01-177-3841	102	5
5315-01-156-6314	74	15		102	10
5340-01-156-6776	69	2		103	4
5340-01-158-2136	72	16		103	11
4820-01-158-8579	165	2		104	4
5315-01-161-2696	133	2	2520-01-178-4800	107	30
	174	10		111	14

CROSS-REFERENCE INDEXES

NATIONAL STOCK NUMBER INDEX

STOCK NUMBER	FIG.	ITEM	STOCK NUMBER	FIG.	ITEM
2520-01-178-4801	107	19	5365-01-189-9024	111	29
2520-01-178-4815	111	21	9390-01-189-9974	50	16
2520-01-178-4818	111	20	5305-01-190-1424	106	11
5320-01-178-7433	113	7		110	11
4730-01-178-9777	47	40	5306-01-190-1429	50	48
2530-01-179-2608	113	8	5307-01-190-1432	50	33
3040-01-179-6183	113	2	5307-01-190-1475	23	3
2520-01-180-0778	113	11	5305-01-190-1477	16	9
5365-01-180-2472	113	9	5305-01-190-1478	9	5
3110-01-181-0528	111	25	5330-01-190-1905	28	32
5305-01-181-6111	107	16	5330-01-190-1907	21	4
2520-01-182-1756	88	7	5330-01-190-1908	5	14
5340-01-182-5274	124	1	5330-01-190-1910	7	1
2920-01-182-8764	72	24	5330-01-190-1914	16	2
5340-01-182-9217	70	26	5305-01-190-7206	106	15
	72	13		110	15
	119	6	5365-01-190-7223	111	28
	120	6	5340-01-190-7424	4	5
5305-01-186-7398	47	26	5330-01-190-7443	14	1
5365-01-187-5951	89	19	5330-01-190-7444	15	4
	90	22	5330-01-190-7581	28	31
	91	21	5330-01-190-9554	13	1
4730-01-187-6879	184	3	5330-01-190-9555	25	5
	187	8	5305-01-191-0396	5	12
	188	15	5305-01-191-2139	12	7
	195	3	5305-01-191-2140	12	6
	196	7	5305-01-191-2141	5	13
	196	11	5330-01-191-2304	162	15
	197	7		162	27
	126	16		162	48
5310-01-188-0444	16	11	5330-01-191-2965	19	7
5365-01-188-0451	4	17	5330-01-191-4513	10	3
5315-01-188-0761	4	2	4730-01-191-6093	50	15
5315-01-188-0762	5	9	3120-01-191-7350	111	23
5340-01-188-0778	10	12	3020-01-191-7814	111	8
5365-01-188-0954	16	10	5330-01-191-8047	15	7
5310-01-188-0997	107	25	5305-01-191-8246	4	12
5365-01-188-1053	111	29	5340-01-191-9383	2	20
	106	4	5305-01-192-2036	7	13
5340-01-188-9149	110	4	5330-01-192-2037	7	15
	50	25	2920-01-192-4469	50	1
5310-01-188-9150	10	11	2910-01-192-4622	33	5
3040-01-189-1760	14	3	5305-01-192-5677	7	9
2940-01-189-6590	31	14	4820-01-192-8037	160	1
4730-01-189-8322	23	5	4720-01-192-9648	27	6
5310-01-189-8458	106	6	2815-01-193-2637	16	5
4730-01-189-8632	108	1	2815-01-193-2638	9	4
	110	6	2815-01-193-2639	17	1
	112	1	2815-01-193-2758	16	14
5365-01-189-9024	107	25	4710-01-193-3081	31	15

CROSS-REFERENCE INDEXES

NATIONAL STOCK NUMBER INDEX

STOCK NUMBER	FIG.	ITEM	STOCK NUMBER	FIG.	ITEM
4710-01-193-3082	31	10	5365-01-200-2013	24	100
4710-01-193-3083	31	9	5365-01-200-2014	24	100
5305-01-193-4506	25	4	5365-01-200-2015	24	100
5305-01-193-6839	7	16	5365-01-200-6936	24	107
5360-01-193-7125	160	9	5365-01-200-6937	24	41
4710-01-193-7944	27	12	5330-01-201-4605	24	115
3120-01-193-9475	9	6	5310-01-201-4654	24	43
4730-01-194-1968	30	14	5310-01-201-4657	24	9
2815-01-194-3723	5	7		24	52
2815-01-194-3775	5	5	5310-01-202-3054	12	11
2815-01-194-3884	12	13	5330-01-203-3612	28	18
2815-01-194-4315	14	6	5310-01-206-7306	8	5
2815-01-194-4317	10	4		39	2
5325-01-194-4354	13	7	6620-01-206-8913	62	1
	31	18	5360-01-207-7341	19	10
5340-01-194-4666	4	7	5305-01-207-7447	17	2
5340-01-194-4667	4	6	5310-01-209-0508	16	13
5340-01-194-8936	4	4	5340-01-209-8322	2	8
4730-01-195-0825	31	22		81	9
5310-01-195-1441	25	1	3020-01-210-1370	111	12
	33	9	6140-01-210-1964	68	5
5330-01-195-5268	22	2	5365-01-210-9468	106	3
	31	21		110	3
5360-01-195-5362	5	4	2950-01-211-0163	28	15
4730-01-195-7331	188	1	2815-01-211-0167	4	14
4710-01-195-9954	31	6	2815-01-211-2001	9	1
2530-01-196-1343	125	5	2815-01-211-2119	15	5
4820-01-196-1359	158	5	2815-01-211-3886	9	3
5340-01-196-3680	31	11	2815-01-211-3901	4	13
5340-01-196-4245	31	2	2815-01-211-4005	21	2
5307-01-196-4246	33	6	2815-01-211-5269	14	7
2920-01-196-4882	47	4	2815-01-211-5270	19	4
4730-01-196-7179	182	15	5340-01-211-5271	11	3
3950-01-196-9143	165	1	3120-01-211-8026	6	6
5305-01-197-1663	12	4	3120-01-211-8027	6	4
	12	10	3020-01-212-1128	6	2
5330-01-197-2282	159	19	2815-01-212-3977	3	16
	163	19	5330-01-213-1258	28	28
	164	2	4730-01-214-7081	5	10
5330-01-197-3374	160	6	5305-01-214-7572	126	8
2815-01-197-8619	7	5	5330-01-214-7719	108	25
3010-01-198-0357	24	96		112	25
2540-01-198-1157	KIT		2920-01-215-2199	47	1
2540-01-198-9569	KIT		6680-01-215-4577	16	7
2815-01-199-0448	5	8	4710-01-215-8155	31	5
2910-01-199-5746	KIT		4710-01-215-8156	31	8
5330-01-199-6159	14	2	2910-01-216-4192	25	3
2540-01-199-6596	KIT		5310-01-216-5634	43	6
5340-01-200-1985	24	106	5365-01-217-1995	16	12
5365-01-200-2012	24	100		19	12

CROSS-REFERENCE INDEXES

NATIONAL STOCK NUMBER INDEX

STOCK NUMBER	FIG.	ITEM	STOCK NUMBER	FIG.	ITEM
5330-01-218-1201	21	6	5340-01-239-8607	16	6
2530-01-218-3471	KIT		5306-01-240-1783	49	1
4730-01-220-0008	122	6	5310-01-241-1373	33	7
5365-01-220-0163	108	10	5305-01-241-6217	42	3
	112	10	4720-01-244-3577	BULK	17
2520-01-220-6866	107	7	4330-01-244-3639	99	3
5910-01-221-3380	47	28	5310-01-244-6895	38	6
4820-01-222-0173	163	1		39	5
2920-01-224-3153	50	45	5310-01-244-7895	47	14
5330-01-224-8128	KIT		5305-01-245-3192	21	5
4320-01-225-1451	KIT			31	3
4320-01-225-1452	KIT		5305-01-245-3193	46	3
6145-01-228-6267	BULK	32	5305-01-245-3816	16	4
6145-01-230-2520	BULK	34	5305-01-245-3817	15	6
5305-01-231-3204	87	4		20	3
5365-01-232-6642	80	22	5905-01-248-9368	149	14
5310-01-234-1411	31	12	5330-01-249-0563	18	1
5310-01-234-2517	7	8		KIT	90
5305-01-234-3754	45	1		100	1
5305-01-234-3755	13	8		183	1
	23	4	4730-01-249-3781	180	20
	27	11		182	10
5305-01-234-3756	31	13		184	4
5999-01-235-4031	47	13	4820-01-250-1761	169	2
5315-01-235-4688	11	4	4730-01-250-1782	184	14
5305-01-236-6157	45	4		186	10
3110-01-236-9105	50	26	5310-01-250-3733	24	25
5306-01-237-1166	10	16	5360-01-253-6449	78	8
2930-01-237-1828	41	3	5310-01-254-2574	156	15
5305-01-237-4915	10	17	5306-01-254-5393	39	7
	31	17	5340-01-254-6478	78	7
5306-01-237-4916	6	9	5305-01-259-8683	43	7
5306-01-237-4917	16	1	2530-01-261-6823	KIT	
2930-01-237-6299	42	1	2990-01-262-1189	2	4
2990-01-237-6371	23	6	3020-01-262-1318	44	2
4730-01-237-6950	7	11	3020-01-262-3344	11	1
2910-01-237-7014	20	2	4820-01-262-5291	5	19
5306-01-237-7531	41	4	4820-01-262-5292	5	17
5305-01-237-9894	46	2	4820-01-262-5293	5	18
2910-01-238-0299	33	3	2815-01-263-0933	7	2
5310-01-238-2983	50	38	5305-01-263-2708	10	13
4730-01-238-3942	13	4	5305-01-263-2733	15	1
4730-01-238-6447	185	18	2520-01-263-3243	15	3
5306-01-238-8271	40	1	2805-01-263-3979	13	2
5340-01-239-7078	33	4	4820-01-263-7178	5	15
5305-01-239-7202	19	8	2990-01-263-7272	11	6
	40	11	4820-01-264-3170	5	16
5305-01-239-7203	44	4	5310-01-264-9409	2	2
5340-01-239-8606	4	3		32	16
5340-01-239-8607	4	10		34	1

CROSS-REFERENCE INDEXES

NATIONAL STOCK NUMBER INDEX

STOCK NUMBER	FIG.	ITEM	STOCK NUMBER	FIG.	ITEM
3120-01-266-1529	6	7	5310-01-268-2634	85	12
3120-01-266-1530	6	6		94	3
5340-01-266-3023	15	8	5305-01-268-2645	84	15
5365-01-266-3174	158	39		95	10
	162	54	5305-01-268-3627	87	24
6685-01-266-5841	51	5	5305-01-268-3628	88	5
6685-01-266-5842	51	7	5305-01-268-3629	84	10
6350-01-266-6638	65	3	2530-01-268-3960	93	7
5305-01-266-8569	14	4	2520-01-268-3991	87	21
5306-01-266-9335	34	2	5305-01-268-5558	2	5
5310-01-266-9853	16	15	2520-01-268-6072	80	2
2520-01-267-2915	89	1	5360-01-268-6806	92	4
5330-01-267-2981	33	1	5330-01-268-6810	87	25
5330-01-267-2985	22	3	5305-01-268-6838	50	3
4710-01-267-6925	82	9	3020-01-268-7465	84	14
3120-01-267-7555	9	6	5320-01-268-7658	139	9
3120-01-267-7556	9	6	5365-01-268-7675	93	24
3120-01-267-7579	6	5	5310-01-268-7683	93	31
4820-01-267-7850	87	19	5365-01-268-7692	93	9
2930-01-267-7943	40	2	4820-01-268-8232	93	36
4730-01-267-8795	93	23	5360-01-268-9741	93	8
3120-01-267-9365	6	5	5340-01-268-9761	69	14
2920-01-267-9446	63	3	2520-01-269-0427	89	12
4820-01-267-9455	93	14		90	12
3120-01-268-0063	9	6		91	15
3120-01-268-0064	9	6	3110-01-269-0566	88	3
4730-01-268-0200	82	11	3110-01-269-0692	87	12
3040-01-268-0243	87	11	3120-01-269-1391	82	17
3040-01-268-0278	88	6	3120-01-269-1396	87	22
3040-01-268-0300	80	19	6115-01-269-1865	47	16
2520-01-268-1382	86	10	5305-01-269-2548	86	4
2520-01-268-1399	82	13	5305-01-269-2549	86	6
2520-01-268-1409	95	4		96	5
4820-01-268-1411	93	29		98	7
3020-01-268-1420	89	6	5305-01-269-3712	86	5
	90	6	3110-01-269-6134	84	13
3020-01-268-1421	89	15	3110-01-269-6135	84	19
3020-01-268-1424	97	2	3110-01-269-6136	84	12
2940-01-268-1523	99	2	5310-01-269-6139	84	7
3040-01-268-1997	87	20	2520-01-269-6655	89	10
2520-01-268-2022	84	11	5330-01-269-7453	82	5
3020-01-268-2113	87	6	3110-01-269-8528	97	5
3020-01-268-2114	87	23	3110-01-269-8529	97	3
4730-01-268-2325	87	16	3110-01-269-8530	84	18
4730-01-268-2354	82	4	3110-01-269-8531	93	17
3020-01-268-2481	90	18	5360-01-269-8565	93	37
3020-01-268-2482	91	12	5307-01-269-8647	84	6
6680-01-268-2494	82	15	5305-01-269-8652	92	7
5330-01-268-2611	93	27	5305-01-269-8660	86	8
5310-01-268-2632	92	6	5305-01-269-8661	86	9

CROSS-REFERENCE INDEXES

NATIONAL STOCK NUMBER INDEX

STOCK NUMBER	FIG.	ITEM	STOCK NUMBER	FIG.	ITEM
5305-01-269-8663	95	2	5365-01-271-3551	90	16
5305-01-269-8664	94	5		91	11
3120-01-269-8681	93	35	5365-01-271-5226	84	4
5365-01-269-8918	97	6	5365-01-271-5252	87	2
5330-01-269-9250	84	20	5330-01-271-5774	84	3
5365-01-269-9294	93	28	5305-01-271-6448	21	1
3110-01-269-9964	89	2	4720-01-271-6946	27	13
	90	2	4720-01-271-6951	27	9
	91	2	5305-01-271-8375	28	30
3110-01-270-0010	88	4	5330-01-271-9375	7	14
5340-01-270-0014	89	8	3120-01-271-9470	89	14
	90	8		90	14
	91	8		91	17
5340-01-270-1151	82	7	5330-01-272-1120	19	11
3120-01-270-1182	87	13	5330-01-272-1124	7	4
5340-01-270-1210	82	10	5330-01-272-1125	28	5
5330-01-270-1262	93	6	5330-01-272-1250	28	27
5305-01-270-1661	87	15	3120-01-272-3269	28	12
5330-01-270-1755	83	7	3120-01-272-3270	28	14
5330-01-270-1756	96	3	5305-01-272-3305	28	24
5330-01-270-1757	96	4	5305-01-272-3308	7	10
	98	8	5360-01-272-6647	89	9
5340-01-270-2816	82	14		90	9
5305-01-270-3035	86	7		91	9
5360-01-270-4181	50	9	2815-01-273-0571	7	3
5330-01-270-5434	82	8	3040-01-273-3363	88	1
5330-01-270-8144	15	9	5340-01-274-4389	24	65
5310-01-270-8244	27	4	5340-01-275-0384	10	9
5310-01-270-8245	28	3	5305-01-276-0859	10	14
5315-01-270-8285	6	3	5330-01-277-6239	89	13
5365-01-270-8361	28	13		90	13
5310-01-270-8389	15	2		91	16
5340-01-271-0292	69	4	5365-01-277-9037	88	2
2950-01-271-2342	28	26	2910-01-278-5523	KIT	1
5340-01-271-2343	28	17	9905-01-279-4690	28	25
5340-01-271-2471	28	4	5340-01-280-3682	13	6
5340-01-271-2496	7	12	5310-01-280-5562	156	14
5340-01-271-2504	28	21	2940-01-280-8419	19	1
5340-01-271-2505	28	23	4730-01-281-0812	19	3
2835-01-271-2509	28	22	3020-01-281-6003	46	1
2835-01-271-2511	28	19	5945-01-281-6588	70	33
5365-01-271-2650	87	5	4820-01-281-7854	156	5
5365-01-271-2651	89	7	5330-01-281-8997	14	5
	90	7	5330-01-281-8998	33	2
	91	7	5315-01-282-0996	174	25
5365-01-271-2652	89	4	4730-01-284-5875	15	10
	90	4	6680-01-284-6517	51	4
	91	4	2520-01-285-2966	102	8
5365-01-271-3550	85	7		103	2
	87	8		104	2



CROSS-REFERENCE INDEXES

NATIONAL STOCK NUMBER INDEX

STOCK NUMBER	FIG.	ITEM	STOCK NUMBER	FIG.	ITEM
6620-01-285-3368	51	3	3040-01-289-4298	172	1
2520-01-285-5096	102	7	2540-01-289-4299	146	1
	103	8	4810-01-289-4300	125	4
	104	7	2530-01-289-4301	108	18
5365-01-285-7014	24	125		112	18
5330-01-286-0798	24	8	2520-01-289-4303	104	1
5330-01-286-0801	24	117	5340-01-289-4304	144	16
5930-01-286-2144	51	9	2510-01-289-4305	144	12
	54	4	2940-01-289-8209	26	1
5330-01-286-2490	24	74	3930-01-289-8212	174	1
5330-01-286-2491	24	75	3040-01-289-8250	201	1
5305-01-286-3615	156	4	3040-01-289-8251	171	1
5360-01-286-5943	24	84	3040-01-289-8252	200	1
5360-01-286-5944	24	6	4320-01-289-8261	127	1
5360-01-286-5945	24	109	1650-01-289-8264	92	1
5330-01-286-7124	24	110	4810-01-289-8267	161	1
5330-01-286-7125	24	122	2540-01-289-9047	152	1
5355-01-286-7375	78	10	2540-01-289-9053	174	9
5307-01-287-0854	27	10	4820-01-289-9054	158	1
5330-01-287-7312	10	8	4320-01-290-3022	156	1
5365-01-287-8644	93	38	4730-01-290-8188	165	7
2520-01-288-0503	105	1	5995-01-290-9560	70	1
5310-01-288-0924	24	103	5995-01-290-9561	73	1
2520-01-288-2609	109	1	5995-01-290-9562	74	1
5315-01-288-6747	205	7	4730-01-290-9637	82	2
3020-01-289-1372	24	92	2520-01-290-9655	81	15
3930-01-289-2059	194	1	5365-01-291-0038	24	43
2520-01-289-2064	102	1	5365-01-291-0039	24	43
2520-01-289-2065	103	1	5305-01-291-0101	106	12
2930-01-289-2067	38	11		110	12
2530-01-289-2072	94	1	5305-01-291-0102	113	16
2910-01-289-2073	KIT		4710-01-291-1045	16	3
2540-01-289-3947	134	9	2940-01-291-1055	206	9
2530-01-289-4279	125	1	4730-01-291-1639	56	1
2910-01-289-4280	29	1	4330-01-291-1818	183	3
3040-01-289-4281	202	1	4820-01-291-2964	167	21
6220-01-289-4284	61	1	4320-01-291-2980	157	1
7025-01-289-4285	57	1	5975-01-291-2987	58	1
3950-01-289-4286	173	1	2520-01-291-2988	85	15
3020-01-289-4287	108	2	4820-01-291-2989	93	15
	112	2	4320-01-291-2991	127	5
2520-01-289-4288	107	4	4820-01-291-2993	158	41
	111	10	5330-01-291-5072	106	2
2530-01-289-4289	117	1		110	2
2530-01-289-4290	122	2		126	2
2520-01-289-4291	107	1	5330-01-291-5077	102	14
2530-01-289-4293	118	1		103	15
2910-01-289-4295	29	12		104	10
3130-01-289-4296	107	14	5340-01-291-5187	39	4
3040-01-289-4297	199	1	5340-01-291-5707	2	6

CROSS-REFERENCE INDEXES

NATIONAL STOCK NUMBER INDEX

STOCK NUMBER	FIG.	ITEM	STOCK NUMBER	FIG.	ITEM
5340-01-291-5743	2	3	4720-01-292-6377	32	5
3040-01-291-5752	87	1	4710-01-292-6415	26	18
2930-01-291-5830	43	5	4720-01-292-6436	40	8
4730-01-291-5831	32	1	4720-01-292-6437	40	10
4730-01-291-5832	30	12	3930-01-292-6446	205	1
3040-01-291-5844	108	6	5930-01-292-6714	51	22
	112	6	3120-01-292-7237	126	13
2930-01-291-5865	38	14	3120-01-292-7245	108	8
2815-01-291-5869	8	1		112	8
2990-01-291-5878	37	3	5310-01-292-7257	111	17
2990-01-291-5879	37	5	5315-01-292-8396	121	9
3020-01-291-5897	108	9	3930-01-292-9057	205	1
	112	9	5930-01-292-9130	70	41
3020-01-291-5898	108	11	5930-01-292-9131	56	5
	112	11	5330-01-292-9451	122	3
3010-01-291-5913	8	4	5365-01-292-9497	125	21
2950-01-291-6477	45	2	5365-01-292-9518	126	5
5310-01-291-6480	24	91	5315-01-292-9623	79	9
3120-01-291-6623	4	14	5340-01-292-9644	144	21
5340-01-291-7264	26	9	6140-01-292-9718	68	4
4730-01-291-8459	206	2	5365-01-292-9938	78	23
3950-01-291-8932	203	1	5307-01-293-0072	79	11
3120-01-291-8993	106	9	5340-01-293-0922	78	4
	110	9	5365-01-293-1020	175	27
3120-01-291-8994	106	7	5340-01-293-1082	175	76
	110	7	5340-01-293-1104	175	87
3120-01-291-8995	106	5	5315-01-293-1111	133	3
	110	5		174	11
3120-01-291-9000	107	13	5315-01-293-1112	175	22
5340-01-291-9184	2	19	4010-01-293-1710	134	10
2910-01-291-9607	30	7	5340-01-293-1792	72	19
5305-01-292-0276	113	14		175	91
5340-01-292-0516	38	7	4730-01-293-2851	87	10
	39	3		93	3
2990-01-292-1707	37	4	4730-01-293-2853	29	14
2510-01-292-3003	144	18	4730-01-293-2854	29	13
5365-01-292-3322	107	25	5330-01-293-2898	29	19
	111	29	5340-01-293-2952	144	4
3120-01-292-3360	108	12	5340-01-293-2953	175	3
	112	12	5340-01-293-2954	175	5
5930-01-292-3369	51	10	4730-01-293-2960	29	15
	54	2	4820-01-293-4395	166	1
5930-01-292-3370	121	14	4810-01-293-4396	57	2
6140-01-292-5124	68	6	4820-01-293-4398	169	1
6140-01-292-5596	68	2	4720-01-293-4405	186	8
6160-01-292-5635	69	6	4720-01-293-4407	184	13
5930-01-292-5871	51	21	4820-01-293-4420	167	12
3120-01-292-6288	KIT		3020-01-293-4427	175	62
4720-01-292-6376	30	11	3020-01-293-4428	175	21
	32	11	3040-01-293-4430	KIT	

CROSS-REFERENCE INDEXES

NATIONAL STOCK NUMBER INDEX

STOCK NUMBER	FIG.	ITEM	STOCK NUMBER	FIG.	ITEM
3950-01-293-4440	173	22	5330-01-293-6223	KIT	
4820-01-293-4442	118	3	2530-01-293-6226	KIT	
2990-01-293-4446	56	2	2530-01-293-6227	KIT	
3950-01-293-4474	175	52	2530-01-293-6228	KIT	
3950-01-293-4475	175	16	5305-01-293-6628	78	5
3950-01-293-4476	175	79	5305-01-293-6629	78	24
3930-01-293-4477	174	33	5340-01-293-6690	175	82
4710-01-293-4486	31	4	3120-01-293-6692	175	47
5305-01-293-5292	125	19	5307-01-293-6702	175	59
5305-01-293-5309	114	10	5330-01-293-6731	KIT	
5330-01-293-5334	111	22	2930-01-293-6744	135	25
5330-01-293-5349	174	19	2540-01-293-6803	121	5
5365-01-293-5350	126	6	2530-01-293-6812	126	10
5365-01-293-5355	175	17	2530-01-293-6813	167	6
5365-01-293-5356	175	18	2910-01-293-6840	118	2
3120-01-293-5385	173	13	2910-01-293-6841	29	6
5365-01-293-5398	173	20	2540-01-293-6854	137	6
4010-01-293-5468	114	2	2510-01-293-6855	144	17
4010-01-293-5469	18	2	2510-01-293-6858	135	1
	100	2	2510-01-293-6859	135	22
5315-01-293-5480	175	49	2910-01-293-6861	29	10
5315-01-293-5485	173	15	2530-01-293-6864	126	14
5315-01-293-5486	173	10	3010-01-293-6865	36	2
5315-01-293-5487	174	14	3040-01-293-6868	130	2
5330-01-293-5493	KIT		4730-01-293-6907	134	5
5330-01-293-5494	KIT		2530-01-293-6918	175	7
5340-01-293-5529	175	29	2590-01-293-6924	175	63
5340-01-293-5530	175	37	3930-01-293-6929	204	4
5340-01-293-5560	175	60	2540-01-293-6931	135	21
4140-01-293-6003	43	4		137	13
6680-01-293-6008	207	1	4730-01-293-6949	29	17
2530-01-293-6030	122	5	4730-01-293-6950	29	7
2510-01-293-6034	132	9	4330-01-293-6957	30	10
2510-01-293-6036	144	9	4710-01-293-6968	194	13
2510-01-293-6037	144	15	4710-01-293-6969	194	14
5340-01-293-6038	144	11	2815-01-293-7121	1	1
3040-01-293-6041	78	1	5340-01-293-7818	2	15
3040-01-293-6043	66	1	5340-01-293-7819	32	17
5340-01-293-6044	167	2	5305-01-293-7893	108	26
2590-01-293-6057	77	1		112	26
2590-01-293-6058	35	4	5305-01-293-7894	108	21
2530-01-293-6064	122	4		112	21
2530-01-293-6065	124	3	5305-01-293-7895	126	18
2540-01-293-6066	79	3	5365-01-293-7955	126	4
	121	3	5340-01-293-7992	174	6
2540-01-293-6067	36	1	3030-01-293-8544	45	5
5310-01-293-6124	137	10	3040-01-293-8547	175	10
5340-01-293-6147	167	7	3040-01-293-8548	174	22
5340-01-293-6167	29	5	4810-01-293-8564	122	7
4720-01-293-6172	30	5	4810-01-293-8569	131	5

CROSS-REFERENCE INDEXES

NATIONAL STOCK NUMBER INDEX

STOCK NUMBER	FIG.	ITEM	STOCK NUMBER	FIG.	ITEM
2530-01-293-8574	126	15	3040-01-294-8801	121	15
2530-01-293-8575	126	7	2990-01-294-8802	44	3
3040-01-293-8576	175	12	3120-01-294-9503	4	8
3020-01-293-8579	108	15		4	15
	112	15	4720-01-294-9601	182	5
2520-01-293-8588	126	11		184	6
2590-01-293-8589	153	1	5905-01-295-3305	74	28
3040-01-293-8593	174	21	5905-01-295-3312	70	5
2540-01-293-8597	79	19	2530-01-295-4026	174	32
3020-01-293-8599	175	54	5945-01-295-5039	162	43
5310-01-293-8773	137	11	5935-01-295-5453	72	35
6150-01-293-9066	68	3	5935-01-295-5468	74	8
	72	33	5935-01-295-6929	73	4
3930-01-293-9328	133	1	3930-01-295-7095	174	26
6160-01-293-9368	69	10	6150-01-295-7319	68	1
4710-01-293-9388	194	12	6150-01-295-7320	72	26
5310-01-293-9431	78	20	4320-01-295-7638	125	22
5310-01-293-9552	108	13	5355-01-295-8219	155	24
	112	13	7690-01-295-8266	155	8
5307-01-293-9576	173	9	5970-01-295-8273	194	2
5315-01-293-9605	175	24	5970-01-295-8274	192	4
5340-01-293-9614	150	17		193	2
2815-01-294-1296	6	1	2930-01-295-9991	38	8
2815-01-294-1297	5	1	5935-01-296-0119	70	37
2815-01-294-1299	3	1	5995-01-296-0446	75	1
2510-01-294-1476	138	1	7690-01-296-0694	155	21
2510-01-294-1477	138	8	7690-01-296-0695	155	13
5306-01-294-1711	125	3	7690-01-296-0696	155	12
5315-01-294-1800	174	13	7690-01-296-0697	155	11
2530-01-294-1803	175	19	7690-01-296-0698	155	7
5930-01-294-2276	51	8	7690-01-296-0699	155	18
5315-01-294-2314	175	35	6620-01-296-0871	51	6
5315-01-294-2956	108	14	5999-01-296-1054	70	14
	112	14		75	4
4720-01-294-3161	119	2	5310-01-296-1910	85	13
2530-01-294-3195	174	30	5310-01-296-1911	80	16
5340-01-294-3214	173	8	5310-01-296-1912	93	34
2805-01-294-3219	29	2	5360-01-296-1919	162	19
3010-01-294-3260	175	20		162	34
3930-01-294-3271	174	34		162	44
3930-01-294-3411	130	1	5360-01-296-1920	162	12
2520-01-294-5617	81	38		162	28
2520-01-294-5618	80	1		162	38
5307-01-294-6364	121	12	5360-01-296-1921	167	28
6695-01-294-6534	59	1	5330-01-296-1927	165	10
5330-01-294-6841	KIT		5330-01-296-1958	92	2
5340-01-294-6864	173	19	5330-01-296-1959	94	6
3040-01-294-7232	175	78	5310-01-296-1998	85	3
3020-01-294-7276	175	48	5310-01-296-1999	80	15
5315-01-294-8146	175	57	5330-01-296-2001	167	36

CROSS-REFERENCE INDEXES

NATIONAL STOCK NUMBER INDEX

STOCK NUMBER	FIG.	ITEM	STOCK NUMBER	FIG.	ITEM
5999-01-296-2251	73	14	4730-01-296-2968	183	2
3110-01-296-2595	47	21	4730-01-296-2970	181	3
3110-01-296-2597	80	23	4730-01-296-2992	85	14
5340-01-296-2640	84	8	3110-01-296-3620	85	6
	95	9	3110-01-296-3623	80	21
5330-01-296-2654	159	11	3110-01-296-3626	80	6
	163	11	3110-01-296-3627	80	4
5330-01-296-2655	164	11	5340-01-296-3635	93	39
5330-01-296-2656	165	5	3120-01-296-3646	95	11
2920-01-296-2695	47	43	3120-01-296-3652	80	5
3120-01-296-2720	84	17	3120-01-296-3653	80	9
3120-01-296-2721	156	8	3120-01-296-3654	95	6
5310-01-296-2726	81	31	4720-01-296-5492	180	18
5340-01-296-2773	98	5	4720-01-296-5493	183	10
4820-01-296-2830	162	10	4820-01-296-5497	KIT	
4820-01-296-2831	93	1	4810-01-296-5498	KIT	
4710-01-296-2867	87	17	4820-01-296-5500	158	16
4730-01-296-2936	93	4		158	34
4730-01-296-2937	154	1	4820-01-296-5501	166	13
4730-01-296-2939	196	2	4820-01-296-5502	158	6
4730-01-296-2940	176	4	4820-01-296-5503	169	3
	177	3	2520-01-296-5504	87	14
	183	12	2920-01-296-5505	50	24
4730-01-296-2941	182	20	4710-01-296-5508	185	7
4730-01-296-2943	182	6	5975-01-296-6078	58	3
	184	8	6220-01-296-6091	60	5
	185	12	5310-01-296-6424	47	2
	190	19	5310-01-296-6425	158	2
4730-01-296-2944	178	3	5340-01-296-6436	162	32
	180	4		162	46
	182	2	5340-01-296-6437	162	6
	186	16	5360-01-296-6440	93	20
	187	6	5365-01-296-6484	80	11
	188	7	5365-01-296-6485	80	12
	190	2	5365-01-296-6486	84	16
	190	6	5365-01-296-6487	167	39
	193	8	5365-01-296-6488	167	32
	198	5	5310-01-296-6518	83	3
4730-01-296-2945	182	19	5307-01-296-6538	162	4
	186	9	5340-01-296-6544	167	18
	194	5	5305-01-296-6551	85	8
4730-01-296-2946	176	3		94	4
	183	13	5305-01-296-6552	85	11
4730-01-296-2947	177	4	5305-01-296-6553	80	14
	177	8	5305-01-296-6554	80	24
4730-01-296-2948	194	6	5305-01-296-6555	158	11
4730-01-296-2949	194	9		158	29
4730-01-296-2964	188	4	5365-01-296-6559	84	5
4730-01-296-2967	176	5	5365-01-296-6560	84	5
	184	5	5365-01-296-6561	84	5

CROSS-REFERENCE INDEXES

NATIONAL STOCK NUMBER INDEX

STOCK NUMBER	FIG.	ITEM	STOCK NUMBER	FIG.	ITEM
5365-01-296-6575	159	5	4720-01-297-0237	195	4
	163	5	3040-01-297-0274	95	7
5340-01-296-6577	162	18	3040-01-297-0275	156	19
	162	33	4820-01-297-0289	KIT	
	162	45	4820-01-297-0323	93	26
5340-01-296-6578	167	22	4320-01-297-0326	95	5
3130-01-296-6585	97	4	4320-01-297-0327	127	6
2590-01-296-6894	81	5	2540-01-297-0340	154	6
3020-01-296-6998	95	13	4820-01-297-0342	158	23
2520-01-296-7003	83	6	4820-01-297-0343	162	50
3010-01-296-7004	84	2	2530-01-297-0348	93	10
5315-01-296-7655	95	8	2510-01-297-0351	141	5
5365-01-296-7668	158	40	2510-01-297-0352	141	3
5365-01-296-7669	162	9	3040-01-297-0362	156	9
5365-01-296-7670	165	11	4330-01-297-0386	166	9
5330-01-296-7673	85	4		166	11
5330-01-296-7686	80	18	4330-01-297-0387	183	4
5330-01-296-7694	80	3	4730-01-297-0444	93	13
5330-01-296-7695	82	3	4820-01-297-0445	158	9
5305-01-296-7761	167	17		158	27
5305-01-296-7779	158	20	5975-01-297-0497	58	5
	158	38	5120-01-297-0661	209	1
5340-01-296-7781	167	38	2910-01-297-0663	34	6
5340-01-296-7782	167	31	5365-01-297-1076	93	32
5325-01-296-7794	33	12	5365-01-297-1077	93	5
5305-01-296-7813	81	1	5360-01-297-1080	93	18
4810-01-296-8465	180	9	5360-01-297-1081	167	40
5310-01-296-8592	158	3	5360-01-297-1082	165	9
5307-01-296-8614	162	3	5365-01-297-1145	81	20
5305-01-296-8618	83	2	5365-01-297-1146	93	30
5310-01-296-8692	167	15	5365-01-297-1147	98	2
5310-01-296-8694	204	3	5365-01-297-1149	44	1
5310-01-296-8698	158	17	5340-01-297-1187	27	2
	158	35	5365-01-297-1189	83	5
5365-01-296-8754	158	18	5365-01-297-1198	83	5
	158	36	5340-01-297-1209	21	3
5340-01-296-8838	205	5	5325-01-297-1216	31	16
3930-01-296-9339	204	5		31	20
2530-01-296-9347	132	12		31	24
3020-01-296-9385	91	6	5307-01-297-1334	158	22
2520-01-297-0022	80	20	5307-01-297-1335	158	4
3020-01-297-0029	156	18	5307-01-297-1336	156	16
3040-01-297-0030	81	17	5340-01-297-1515	81	14
4820-01-297-0052	93	16	5330-01-297-1783	98	4
3040-01-297-0068	81	18	6145-01-297-1802	BULK	4
2530-01-297-0124	167	13	5340-01-297-1824	81	4
4820-01-297-0135	127	4	3040-01-297-1977	98	3
4720-01-297-0233	119	5	5365-01-297-2684	93	19
	120	5	5365-01-297-2690	95	1
4720-01-297-0236	181	1	5365-01-297-2710	83	5

CROSS-REFERENCE INDEXES

NATIONAL STOCK NUMBER INDEX

STOCK NUMBER	FIG.	ITEM	STOCK NUMBER	FIG.	ITEM
5365-01-297-2711	83	5	2520-01-297-7278	91	19
5310-01-297-2765	166	21	4320-01-297-7296	127	2
5305-01-297-3102	166	17	2520-01-297-7299	90	1
5305-01-297-3103	204	6		90	10
5330-01-297-3151	166	24	2520-01-297-7300	91	1
5340-01-297-3382	154	5		91	13
	195	7	2520-01-297-7301	89	19
5315-01-297-4117	81	10		90	21
5315-01-297-4118	170	3		91	20
3040-01-297-4429	85	10	3120-01-297-7477	4	14
2990-01-297-4595	28	1	3120-01-297-7502	6	4
3040-01-297-4601	10	6	3120-01-297-7503	6	4
4820-01-297-5034	127	3	5310-01-297-7547	132	10
4720-01-297-5120	190	13	5310-01-297-7554	132	11
4720-01-297-5121	181	12	5330-01-297-8265	166	23
4820-01-297-5177	180	15	5365-01-297-8346	83	4
4820-01-297-5201	KIT		2520-01-297-8353	80	17
4820-01-297-5202	KIT		5360-01-297-8440	158	21
4820-01-297-5208	KIT			158	25
4720-01-297-5210	193	1	5340-01-297-8831	12	2
4820-01-297-5212	KIT		5365-01-297-8832	93	22
2990-01-297-5221	KIT		5330-01-297-8857	24	36
2540-01-297-5263	141	2	5340-01-297-8903	128	6
4820-01-297-5337	158	19		129	6
	158	37	3120-01-297-8912	6	4
4820-01-297-5338	158	12	5306-01-297-9007	205	6
	158	30	5306-01-297-9008	204	7
4820-01-297-5339	167	33	4730-01-297-9077	33	13
3040-01-297-5388	87	9	4720-01-297-9087	27	3
3040-01-297-5389	85	5	2815-01-297-9088	9	1
3040-01-297-5390	82	6	2815-01-297-9089	9	1
3040-01-297-5391	95	3	2815-01-297-9092	KIT	
3040-01-297-5408	205	3	2815-01-297-9093	KIT	
3040-01-297-5584	170	4	2815-01-297-9094	KIT	
3040-01-297-5590	167	20	4730-01-297-9096	31	23
3040-01-297-5598	84	21	4820-01-297-9099	19	9
3040-01-297-5599	167	19	2815-01-297-9101	6	8
4710-01-297-5692	183	15	3040-01-297-9102	10	1
5330-01-297-6306	19	5	2815-01-297-9104	11	5
5330-01-297-6307	23	2	2815-01-297-9105	13	3
5330-01-297-6308	42	2	2805-01-297-9107	27	7
5365-01-297-6381	205	4	3020-01-297-9108	23	1
2540-01-297-7263	141	1	2930-01-297-9110	19	6
2540-01-297-7264	141	6	2920-01-297-9112	46	7
2540-01-297-7265	141	8	3040-01-297-9113	12	3
2540-01-297-7266	141	7	4710-01-297-9133	25	2
2540-01-297-7267	141	4	4710-01-297-9134	27	15
2540-01-297-7268	141	9	4710-01-297-9135	31	19
2520-01-297-7278	89	17	4710-01-297-9136	33	10
	90	20	4710-01-297-9137	33	11

## CROSS-REFERENCE INDEXES

## NATIONAL STOCK NUMBER INDEX

STOCK NUMBER	FIG.	ITEM	STOCK NUMBER	FIG.	ITEM
4720-01-297-9143	13	5	9905-01-298-7076	155	26
2940-01-297-9144	19	2	5365-01-298-7204	167	23
5365-01-298-0631	24	102	5365-01-298-7272	83	5
5365-01-298-0632	24	100	6145-01-298-7366	BULK	2
5365-01-298-1279	24	100	9905-01-298-7420	155	49
5315-01-298-2499	170	2	9905-01-298-7421	155	35
9905-01-298-2742	155	43	9905-01-298-7422	155	15
9905-01-298-2743	155	45	2510-01-298-8450	142	19
9905-01-298-2744	155	16	4820-01-298-8581	164	1
9905-01-298-2746	155	19	5340-01-299-3235	135	9
5330-01-298-3058	24	72	6685-01-299-4345	63	1
	24	82	5315-01-299-6735	167	29
5330-01-298-3059	24	53	9905-01-299-8071	155	20
5330-01-298-3109	24	119	9905-01-299-8072	155	39
4720-01-298-3248	BULK	12	9905-01-299-8073	155	48
2590-01-298-3286	81	6	9905-01-299-8074	155	34
3040-01-298-3299	167	16	9905-01-300-0328	10	15
5365-01-298-4171	24	100	4810-01-300-3038	157	
5365-01-298-4172	24	100	3040-01-300-3079	107	8
5365-01-298-4174	24	100		111	4
5305-01-298-4179	10	2	2540-01-300-4476	139	1
2815-01-298-4291	KIT		2510-01-300-4486	142	10
2540-01-298-4392	141	10	2540-01-300-5279	139	8
5315-01-298-4398	175	72	5310-01-300-7023	113	15
9905-01-298-4608	155	4	5330-01-300-7246	KIT	
9905-01-298-4609	155	47	5330-01-300-7247	KIT	
9905-01-298-4610	155	44	4730-01-300-9022	206	7
9905-01-298-4611	155	28	6620-01-300-9499	32	3
9905-01-298-4612	155	29	6160-01-301-0671	69	7
9905-01-298-4613	155	32	6105-01-301-0740	152	3
9905-01-298-4614	155	27	5307-01-301-1996	38	9
9905-01-298-4615	155	42	9340-01-301-2248	142	2
5895-01-298-5081	58	6	2510-01-301-2979	140	1
9905-01-298-5103	155	1	2510-01-301-2980	139	5
9905-01-298-5104	155	3	2510-01-301-2983	132	4
9905-01-298-5105	155	37	2540-01-301-2986	138	28
9905-01-298-5106	155	36	2510-01-301-2988	144	2
9905-01-298-5107	155	46	2510-01-301-2989	144	19
9905-01-298-5108	155	31	2510-01-301-3031	53	2
2920-01-298-5447	127	7	2540-01-301-3048	146	5
5340-01-298-5991	37	2	9905-01-301-4627	156	3
9905-01-298-6030	155	33	9905-01-301-4635	139	7
9905-01-298-6031	155	41	5330-01-301-5193	KIT	
9905-01-298-6032	155	25	9905-01-301-5780	155	38
2520-01-298-6664	80	8	9905-01-301-5781	155	17
2815-01-298-6666	12	1	9905-01-301-5782	155	22
9905-01-298-7072	155	5	5307-01-301-6011	138	13
9905-01-298-7073	155	50	5340-01-301-6013	53	3
9905-01-298-7074	155	30	5330-01-301-7768	142	4
9905-01-298-7075	155	40	5310-01-301-7811	24	4



CROSS-REFERENCE INDEXES

NATIONAL STOCK NUMBER INDEX

STOCK NUMBER	FIG.	ITEM	STOCK NUMBER	FIG.	ITEM
5310-01-301-7811	24	22	5340-01-302-9978	197	1
	24	24	5340-01-302-9992	175	39
5330-01-301-7831	KIT		5340-01-303-0867	31	7
5325-01-301-7904	70	25	5340-01-303-0868	45	3
	72	18	5330-01-303-0940	BULK	29
5340-01-301-7930	138	4	5315-01-303-1017	132	6
2510-01-301-8052	142	8	5360-01-303-1061	175	61
2540-01-301-8053	138	23	5365-01-303-1605	107	22
2540-01-301-8054	138	10		111	28
2510-01-301-8056	145	1	5365-01-303-1606	107	22
5995-01-301-8071	71	1		111	28
2590-01-301-8098	138	25	5365-01-303-1607	107	22
9340-01-301-8680	142	9		111	28
2520-01-301-9111	30	3	5365-01-303-1608	107	22
2540-01-301-9997	146	2		111	28
5325-01-302-0804	151	3	5365-01-303-1609	107	22
5340-01-302-0806	139	4		111	28
5340-01-302-0807	139	13	5365-01-303-1610	107	22
5340-01-302-0878	138	20		111	28
6220-01-302-1131	51	1	5365-01-303-1611	107	22
2540-01-302-3524	146	6		111	28
2540-01-302-3541	146	4	5365-01-303-1642	166	3
2540-01-302-3542	146	7	4140-01-303-8271	151	1
5340-01-302-4095	135	28	5340-01-303-8493	46	5
5330-01-302-4860	29	11	5365-01-303-8679	107	22
5340-01-302-4894	53	5		111	28
5340-01-302-4895	138	16	5365-01-303-8680	107	22
6150-01-302-5251	58	2		111	28
5340-01-302-6158	121	13	5365-01-303-8681	107	22
5360-01-302-7734	79	5		111	28
	121	6	5365-01-303-8682	107	22
5365-01-302-9418	107	22		111	28
	111	28	5365-01-303-8683	107	22
5365-01-302-9419	107	22		111	28
	111	28	5365-01-303-8684	107	22
5365-01-302-9420	107	22		111	28
	111	28	5365-01-303-8685	107	22
5365-01-302-9421	107	22		111	28
	111	28	5365-01-303-8686	107	22
5365-01-302-9489	175	40		111	28
5340-01-302-9520	139	15	5365-01-303-8687	107	22
5340-01-302-9543	146	3		111	28
9390-01-302-9669	142	1	5365-01-303-8688	107	22
9390-01-302-9670	BULK	28		111	28
5306-01-302-9923	2	1	5365-01-303-8689	107	22
5306-01-302-9924	8	6		111	28
5310-01-302-9937	175	67	5365-01-303-8690	107	22
5310-01-302-9938	175	68		111	28
5310-01-302-9939	175	1	5365-01-303-8691	107	22
5310-01-302-9940	175	2		111	28

CROSS-REFERENCE INDEXES

NATIONAL STOCK NUMBER INDEX

STOCK NUMBER	FIG.	ITEM	STOCK NUMBER	FIG.	ITEM
5365-01-303-8692	107	22	2530-01-305-9962	108	23
	111	28		112	23
5340-01-303-9703	139	2	5365-01-306-2747	24	100
4810-01-304-0426	KIT		5365-01-306-2748	24	100
5365-01-304-7882	107	22	5365-01-306-2749	24	100
	111	28	5365-01-306-2750	24	100
5330-01-304-9403	KIT		5365-01-306-4834	24	100
5365-01-305-6085	24	100	5305-01-306-5702	24	70
5365-01-305-6086	24	100		24	80
5365-01-305-6087	24	100	5315-01-306-5914	24	94
5365-01-305-6088	24	100	5330-01-306-5942	162	17
5365-01-305-6089	24	100		162	26
5365-01-305-6090	24	100		162	42
5365-01-305-6091	24	100	4720-01-306-6299	184	17
5365-01-305-6093	24	100	4720-01-306-6300	184	2
5365-01-305-6094	24	100	4720-01-306-6301	119	10
5365-01-305-6095	24	100		120	2
5365-01-305-7472	24	100	6220-01-306-8203	60	1
5365-01-305-7473	24	100	5365-01-306-8657	24	46
5365-01-305-7474	24	100	5365-01-306-8683	24	7
5365-01-305-7475	24	100	5365-01-306-9894	24	100
5310-01-305-7579	132	17	2815-01-307-0068	24	35
5365-01-305-8409	24	100	2815-01-307-0096	12	8
5365-01-305-8410	24	100	5365-01-307-5843	24	100
5365-01-305-8411	24	100	5365-01-307-5844	24	100
5365-01-305-8412	24	100	5365-01-307-5845	24	100
5365-01-305-8413	24	100	5365-01-307-5846	24	100
5365-01-305-8414	24	100	5365-01-307-5847	24	100
5365-01-305-8415	24	100	5180-01-307-9395	208	1
5365-01-305-8416	24	100	5120-01-309-2043	209	3
4730-01-305-9000	24	126	5120-01-309-2044	209	4
5305-01-305-9454	24	39	5120-01-309-2045	209	6
5365-01-305-9456	24	100	5120-01-309-2046	209	2
5365-01-305-9457	24	100	5365-01-309-2592	107	22
5365-01-305-9458	24	100		111	28
5365-01-305-9459	24	100	3930-01-310-0866	136	1
5365-01-305-9460	24	100	4730-01-310-1133	181	6
5365-01-305-9461	24	100		185	2
5365-01-305-9462	24	100		185	15
5365-01-305-9463	24	100	2540-01-310-5655	147	
5365-01-305-9464	24	100	2530-01-310-5871	113	1
5365-01-305-9465	24	100	5360-01-310-6379	35	1
5365-01-305-9466	24	100	2510-01-311-2573	144	20
5365-01-305-9467	24	100	5340-01-311-4852	175	73
5365-01-305-9468	24	100	5120-01-311-7242	208	3
5365-01-305-9469	24	100	5120-01-311-7243	208	4
5365-01-305-9471	24	83	5120-01-311-7244	208	5
2920-01-305-9895	24	44	5120-01-311-9161	208	2
2530-01-305-9924	126	1	5120-01-312-0121	209	5
2530-01-305-9925	126	3	5910-01-312-0553	70	27

CROSS-REFERENCE INDEXES

NATIONAL STOCK NUMBER INDEX

STOCK NUMBER	FIG.	ITEM	STOCK NUMBER	FIG.	ITEM
5330-01-312-0618	20	4	4730-01-316-5921	196	13
5330-01-312-0619	162	20	2510-01-316-7421	143	1
	162	25	9905-01-316-7518	166	4
	162	41	5340-01-316-8098	175	85
5365-01-312-2422	24	66	5340-01-317-1392	175	86
5330-01-312-3871	KIT	320	5340-01-317-2240	72	20
5340-01-312-4931	135	17		175	89
4720-01-312-5981	38	10	5340-01-317-2241	175	84
4320-01-312-6519	94	2	5340-01-317-7457	175	81
2520-01-312-6550	84	1	5340-01-317-9081	175	69
2520-01-312-6570	96	1		192	2
2520-01-312-6618	86	1	5975-01-318-0879	BULK	6
5310-01-312-7248	173	21	7690-01-318-5987	155	9
4730-01-312-9229	81	13	6680-01-320-9258	64	3
4730-01-312-9239	152	5	3930-01-320-9698	51	14
3040-01-312-9253	199	17	5930-01-321-0631	72	14
3040-01-312-9254	199	9	9905-01-324-0880	155	6
2920-01-312-9271	73	9	4810-01-324-8524	131	2
3950-01-313-0602	KIT		5940-01-325-6620	75	5
5999-01-313-0858	137	16	5310-01-325-7280	112	27
5310-01-313-3562	150	3	4320-01-326-7351	157	6
4730-01-313-4303	152	7	5305-01-327-6411	174	18
3930-01-313-4627	204	1	5950-01-328-0363	152	4
2510-01-313-6793	144	1	9905-01-328-5867	92	5
4730-01-313-7270	152	6	2530-01-328-6578	113	10
4320-01-313-7828	83	1	6105-01-329-1752	152	2
2540-01-313-8038	149	1	5310-01-329-6673	138	12
2540-01-313-8076	147	4		139	6
2540-01-313-8077	148	2		151	4
5330-01-313-8621	16	8	5970-01-333-3400	BULK	26
5340-01-313-8788	31	1	6150-01-333-4141	72	34
2540-01-314-1188	150	15	5315-01-336-8728	157	27
2540-01-314-1189	150	16	5315-01-336-8730	157	46
2540-01-314-2101	150	13	5315-01-336-8732	157	45
2520-01-314-4852	111	1	5360-01-336-8753	157	24
5365-01-315-3595	150	12	5305-01-336-8815	157	40
5340-01-315-3611	150	10	3120-01-336-8832	157	35
4730-01-315-5605	177	6	5340-01-336-8893	157	26
4720-01-315-6652	BULK	10	5340-01-336-8912	157	25
7690-01-315-8541	155	14	5340-01-336-8923	157	32
5340-01-315-8917	175	46	2520-01-337-4058	157	
5315-01-315-9005	133	4	4320-01-338-7592	85	1
4720-01-316-0117	BULK	13	3040-01-339-4479	24	95
3040-01-316-0191	130	3	4320-01-339-7962	24	101
2530-01-316-0882	79	15	5340-01-340-0290	24	81
4320-01-316-1098	38	1	5360-01-340-2028	24	84
5340-01-316-1446	24	78	5360-01-340-2029	24	84
5307-01-316-2986	150	6	5305-01-340-2044	24	90
4320-01-316-3076	125	6	4810-01-340-4040	24	76
5315-01-316-5322	155	2	3040-01-340-4127	24	19

CROSS-REFERENCE INDEXES

NATIONAL STOCK NUMBER INDEX

STOCK NUMBER	FIG.	ITEM	STOCK NUMBER	FIG.	ITEM
5340-01-340-5133	24	71	5310-01-343-1122	78	16
3040-01-340-5907	24	51	6685-01-343-1572	40	3
2520-01-340-5950	24	87		40	4
2520-01-340-5951	24	47	5330-01-344-6262	24	59
3040-01-340-5956	24	10	5330-01-344-8014	24	63
3040-01-340-5957	24	5	5330-01-344-8029	24	69
3040-01-340-5958	24	27	5305-01-344-8041	24	129
2530-01-340-7028	24	120	5305-01-344-8115	24	23
3110-01-340-8031	24	97	4820-01-349-2006	157	44
5365-01-340-8122	24	50	5330-01-351-1257	24	37
5365-01-340-8123	24	50	5360-01-352-4297	157	42
5365-01-340-8124	24	50	5340-01-353-8231	24	121
5365-01-340-8125	24	50	5365-01-353-8247	24	42
5365-01-340-8126	24	50	5365-01-353-8248	24	42
5365-01-340-8127	24	50	5310-01-354-0081	24	15
5365-01-340-8128	24	50	2520-01-354-5444	24	17
5330-01-340-8157	24	38	5365-01-354-5745	24	42
	24	67	5940-01-355-4346	24	113
5330-01-340-8461	KIT		3930-01-356-2735	174	28
2815-01-340-9219	5	6	5330-01-361-1506	24	77
2815-01-340-9243	24	86	5365-01-362-1336	24	42
5365-01-341-2841	24	49	5365-01-362-1337	24	42
5365-01-341-2842	24	50	5365-01-362-1338	24	42
5365-01-341-2843	24	50	5365-01-362-1339	24	42
5365-01-341-2844	24	50	5365-01-362-1340	24	42
5365-01-341-2845	24	50	5365-01-362-1341	24	42
5365-01-341-2846	24	50	4320-01-362-3506	157	43
5365-01-341-2847	24	50	4320-01-362-3520	157	28
5365-01-341-2848	24	50	5305-12-168-9310	11	2
5365-01-341-2849	24	50			
5365-01-341-2850	24	50			
5360-01-341-2856	24	20			
5360-01-341-2859	24	29			
5305-01-341-2909	24	11			
	24	13			
5305-01-341-2952	24	40			
5315-01-341-2955	24	16			
5315-01-341-2957	24	56			
5365-01-341-2978	24	43			
5340-01-341-2997	24	30			
5340-01-341-2998	24	28			
5365-01-341-2999	24	21			
5340-01-341-3472	24	127			
2920-01-341-3945	24	2			
4820-01-341-6995	24	123			
5365-01-341-8770	24	50			
5365-01-341-8771	24	50			
5365-01-342-2531	24	118			
5330-01-342-5665	24	48			
2815-01-342-6820	7	6			

## CROSS-REFERENCE INDEXES

CAGEC	PART NUMBER	PART NUMBER INDEX STOCK NUMBER	FIG.	ITEM
78500	A-1205-D-1044	5330-01-101-8022	107	15
78500	A-1205-E-1929	5330-01-293-5334	111	22
78500	A-1205-G-1047	5330-01-291-5072	106	2
			110	2
			126	2
78500	A-1205-N-1392	5330-01-172-6381	108	16
			112	16
78500	A-2245-P-94	5365-01-210-9468	106	3
			110	3
80885	A-2890-5	6680-01-293-6008	207	1
78500	A-3201-G-7573		106	1
			110	1
78500	A-3202-W-8759	2520-01-293-8588	126	11
78500	A-3213-P-1550	2530-01-305-9924	126	1
78500	A-3226-J-738	3110-01-181-0528	111	25
78500	A-3226-P-692	2520-01-178-4801	107	19
78500	A-3235-P-1134	3040-01-300-3079	107	8
			111	4
78500	A-3280-X-8500	3040-01-316-0191	130	3
78500	A-3298-Q-1031		108	3
			112	3
78500	A-333-Q-3475	2530-01-289-4301	108	18
			112	18
78500	A-3722-L-194		113	5
78500	A-37428-1	2520-01-289-4288	107	4
			111	10
53591	A-917312	2930-01-291-5830	43	5
3Y949	AB-1000-8-PL-CH	2805-01-294-3219	29	2
46717	AC-1-310	4730-01-156-4835	180	12
			187	3
			188	3
			195	6
			197	9
06970	AC206	5340-00-865-9496	2	14
88044	AN365-1024C	5310-00-207-9074	69	11
			149	15
88044	AN960-10L	5310-00-167-0834	78	25
88044	AN960-516	5310-00-167-0820	81	32
88044	AN960-516L	5310-00-167-0836	78	26
			81	33
88044	AN960-616L	5310-00-167-0837	81	34
12695	ARM-10-8668	2940-00-407-9408	26	5
98441	AS-B-11	5970-01-333-3400	BULK	26
98441	AS-B-11-4		198	4
81343	AS3209-228	5330-00-165-1946	162	23
			162	36
			162	49
			162	52
78500	A1-3102-Z-3874	2530-01-293-6812	126	10
78500	A1-3144-Q-1005	3040-01-293-6868	130	2
78500	A1-3222-X-2104		115	14

## CROSS-REFERENCE INDEXES

CAGEC	PART NUMBER	PART NUMBER INDEX STOCK NUMBER	FIG.	ITEM
78500	A1-3280-C-2265	2520-01-178-4818	111	20
78500	A1-3298-Q-1031	3020-01-289-4287	108	2
			112	2
78500	A1-3722-L-194	2530-00-870-7136	113	4
78500	A2-3200-R-1110	2520-01-178-4800	107	30
			111	14
78500	A2-3280-X-8500	3930-01-294-3411	130	1
21003	A25472	2590-00-135-6277	67	2
78500	A3-3235-F-474	2520-01-220-6866	107	7
78500	A3-3236-R-2228	2530-01-328-6578	113	10
8D136	A82078	2510-01-301-8052	142	8
25567	B-0604	5305-00-269-3211	26	12
			43	3
			175	33
92865	B-105LS013		117	9
92865	B-105LS027		117	32
92865	B-113LA015		117	37
92865	B-117LS008		117	18
92865	B-117LS010		117	14
92865	B-117LS012		117	2
92865	B-129898		117	27
92865	B-610455		117	31
92865	B-610699		117	3
92865	B-610701		117	39
92865	B-610704		117	4
92865	B-610706		117	6
92865	B-610707		117	5
92865	B-610716		117	23
92865	B-610717		117	23
92865	B-610719		117	53
92865	B-610723		117	54
92865	B-610724		117	58
92865	B-610726		117	59
92865	B-610727		117	20
92865	B-610728		117	36
92865	B-610729		117	45
92865	B-610731		117	13
92865	B-610732		117	12
92865	B-610734		117	42
92865	B-610736		117	43
92865	B-610737		117	19
92865	B-610738		117	38
92865	B-610746		117	28
92865	B-610924S		117	16
92865	B-610953		117	55
92865	B-610956		117	17
92865	B-611038		117	17
92865	B-611038		117	57
92865	B-611041		117	35
92865	B-611052		117	26
92865	B-611528		117	8
92865	B-611531		117	7

## CROSS-REFERENCE INDEXES

CAGEC	PART NUMBER	PART NUMBER INDEX STOCK NUMBER	FIG.	ITEM
92865	B-611532		117	60
92865	B-615507		117	25
92865	B-615509		117	24
92865	B-615511		117	22
92865	B-615512		117	56
92865	B-615989		117	29
92865	B-907093		117	34
80204	B1821BH050C150N	5305-00-071-2069	98	10
51588	B20L	3120-00-913-2456	174	20
8D136	B59006	2510-01-301-2979	140	1
8D136	B59010	5340-01-302-4894	53	5
8D136	B59011	5340-01-301-6013	53	3
8D136	B59012	2510-01-301-3031	53	2
8D136	B59013	2510-01-301-8056	145	1
8D136	B59019	5340-01-302-0806	139	4
8D136	B59020	5340-01-303-9703	139	2
8D136	B59042	5340-01-302-9520	139	15
8D136	B59045		138	21
8D136	B59046		138	2
8D136	B59058	2540-01-300-5279	139	8
8D136	B59066	5340-01-302-4895	138	16
8D136	B59067	2510-01-294-1476	138	1
8D136	B59068	2510-01-294-1477	138	8
8D136	B59069	2510-01-300-4486	142	10
8D136	B59075	9340-01-301-2248	142	2
8D136	B59076	9340-01-301-8680	142	9
8D136	B59092	2510-01-301-2980	139	5
8D136	B59093	2510-01-316-7421	143	1
8D136	B59094	2540-01-301-8054	138	10
8D136	B59095	5307-01-301-6011	138	13
8D136	B59101	2540-01-300-4476	139	1
8D136	B59111	5340-01-302-0807	139	13
8D136	B59116	5995-01-301-8071	71	1
8D136	B59122	2540-01-301-2986	138	28
8D136	B59129A		138	29
92865	B615513		117	33
8M247	B703	4720-01-315-6652	BULK	10
3R117	C-2003-12PSA		BULK	9
76005	CBA28-800-1	5340-01-209-8322	2	8
			81	9
99539	CBM21389	5310-00-582-5965	119	7
82458	CLF-1420-S	5310-00-088-1251	78	17
75272	COV-0613Z1	5340-00-425-6432	206	3
75272	COV-0911Z1	5340-01-182-9217	70	26
			72	13
			119	6
			120	6
75272	COV-1109	5340-01-153-9425	38	4
75272	COV-1413-Z1	5340-01-158-2136	72	16
78500	CP62N45	2520-01-171-1556	102	2
			103	9

## CROSS-REFERENCE INDEXES

CAGEC	PART NUMBER	PART NUMBER INDEX STOCK NUMBER	FIG.	ITEM
78500	CP62N48	2520-01-285-2966	102	8
			103	2
			104	2
54035	CSAB XXN	4820-01-250-1761	169	2
54035	CSABXXN-ECJ	4820-01-293-4398	169	1
75272	COV2117Z1	5340-01-297-8903	128	6
			129	6
82484	C1100-20	2540-00-287-2317	147	1
07860	C21452	2590-00-473-6331	135	13
67049	C289107		38	12
14242	C30C-25-350-S		167	41
79470	C3109X24X20	4730-01-004-7152	179	1
78553	C7956-1420-3B	5340-00-792-7081	78	2
58051	DA 595-1		78	9
58051	DA 606-6	3040-01-297-0030	81	17
58051	DA 626	3040-01-297-0068	81	18
58051	DC 063		78	21
			81	19
58051	DC 075-1		78	13
58051	DC 076-1		78	30
58051	DC 62	5340-01-156-5178	78	19
93061	DC606-4	4820-00-717-3629	38	13
			154	14
58051	DF 503		81	29
58051	DG 577	5340-01-254-6478	78	7
58051	DG 579-2	5365-01-297-1145	81	20
58051	DG 584-1		81	21
58051	DG 591-2	5365-01-292-9938	78	23
67089	DH24-123	5330-01-312-3871	KIT	320
15526	DIN127B-M12-A4C	5310-01-264-9409	2	2
			32	16
			34	1
78500	DLM 10 82	2530-01-310-5871	113	1
53899	DM-00031	4320-01-289-8261	127	1
58051	DP 099-25		78	3
58051	DP 163-2	5305-01-293-6629	78	24
58051	DP 165	5305-01-293-6628	78	5
58051	DR 050-2		78	29
			81	22
45225	DR04-708-1	5120-01-311-9161	208	2
45225	DR04-708-2	5120-01-311-7242	208	3
45225	DR04-708-3	5120-01-311-7243	208	4
45225	DR04-708-5	5120-01-311-7244	208	5
58051	DTC 016	5340-01-293-0922	78	4
58051	DY 1607-1	5355-01-286-7375	78	10
58051	DY1741(T314)	3040-01-293-6043	66	1
58051	DZ 414	5360-01-253-6449	78	8
10988	D82804	3120-01-087-7063	125	15
10988	D82805	5305-01-097-8184	125	13
54473	ECK-F2A102ZFE	5910-01-312-0553	70	27
50064	EJS3-M4695	4810-01-293-4396	57	2



## CROSS-REFERENCE INDEXES

CAGEC	PART NUMBER	PART NUMBER INDEX STOCK NUMBER	FIG.	ITEM
68505	E019521	6220-00-880-1624	60	19
6L202	E0500-063-4000M	5360-01-310-6379	35	1
41625	E208994	2540-01-293-6067	36	1
13174	E708	4720-00-054-6354	BULK	20
01276	FC5143-0404S	4730-01-115-4346	119	3
			119	11
			120	3
			178	2
			180	3
			186	17
			187	5
			188	8
			193	9
			198	3
01276	FC5143-0606S	4730-01-146-7079	32	6
			32	12
			128	3
			129	3
			182	7
			184	7
			188	12
			189	3
			189	7
			189	10
			190	21
54035	FDCB-LAN-9.5DCK	4820-01-297-5177	180	15
18265	FHG10-0036	2940-01-289-8209	26	1
79146	FMN8	3130-00-133-6791	175	44
96105	F100108	5330-01-270-5434	82	8
96105	F1002016	5305-01-231-3204	87	4
96105	F1002032	5305-01-269-8663	95	2
96105	F100208	5305-01-296-6553	80	14
96105	F1002520H8NP	5305-01-296-6554	80	24
96105	F1003012	5305-01-268-3628	88	5
96105	F1003014	5305-01-268-3627	87	24
96105	F1003020	5305-01-296-6551	85	8
			94	4
96105	F1003028	5305-01-296-6552	85	11
96105	F1003040	5305-01-269-8664	94	5
96105	F1005012	5305-01-268-2645	84	15
			95	10
96105	F1005020	5305-01-268-3629	84	10
96105	F1005024	5305-01-269-2549	86	6
			96	5
			98	7
96105	F1005032	5305-01-270-3035	86	7
96105	F1005040	5305-01-269-8660	86	8
96105	F1005052	5305-01-269-8661	86	9
96105	F1005520	5305-01-296-8618	83	2
96105	F1100336	5305-01-269-8652	92	7
96105	F1100940	5305-01-269-2548	86	4

## CROSS-REFERENCE INDEXES

CAGEC	PART NUMBER	PART NUMBER INDEX STOCK NUMBER	FIG.	ITEM
96105	F1100948	5305-01-269-3712	86	5
96105	F1121824	5305-01-270-1661	87	15
96105	F1300400U	5310-01-296-1911	80	16
96105	F13005000	5310-01-296-1910	85	13
96105	F13009000	5310-01-269-6139	84	7
96105	F15003	5310-01-268-2634	85	12
			94	3
96105	F16202	5310-00-431-7354	85	9
96105	F16204	5310-01-176-9719	96	6
			98	6
96105	F17030516	5310-01-268-2632	92	6
96105	F1900316	4730-01-268-2325	87	16
96105	F190034	4730-00-089-2515	82	16
96105	F190042	4730-01-293-2851	87	10
			93	3
96105	F21043SC	5340-01-270-1151	82	7
96105	F22017	5340-01-296-2640	84	8
			95	9
96105	F310063	5305-01-067-6980	86	2
96105	F37010045E	5330-01-296-7686	80	18
96105	F37020135E	5330-01-277-6239	89	13
			90	13
			91	16
96105	F37030254	5330-01-270-1756	96	3
96105	F37030278	5330-01-269-9250	84	20
96105	F39000315	5365-01-271-3550	85	7
			87	8
96105	F3900056	5365-01-268-7675	93	24
96105	F39010100	5365-01-297-2690	95	1
96105	F39010131	5365-01-271-2650	87	5
96105	F39010137	5365-01-269-8918	97	6
96105	F39010300	5365-01-296-6486	84	16
96105	F39030177	5365-01-277-9037	88	2
96105	F40208	3110-00-554-6030	95	12
96105	F40208S	3110-01-296-3620	85	6
96105	F40307	3110-00-555-5207	87	7
96105	F40307R	3110-01-269-8528	97	5
96105	F41208	3110-00-554-6038	89	3
			90	3
			91	3
96105	F41209R	3110-00-554-3318	90	17
96105	F41309	3110-00-155-6515	90	15
			91	10
96105	F4601616	3120-01-296-3646	95	11
96105	F460268	3110-01-296-3627	80	4
96105	F5503244	3110-01-296-3626	80	6
96105	F5513650	3110-00-939-6843	80	10
96105	F5543244	3120-01-296-3652	80	5
96105	F5551625	3120-01-296-3654	95	6
96105	F5554860	3120-01-296-2720	84	17
96105	F56790	3120-01-269-8681	93	35

## CROSS-REFERENCE INDEXES

CAGEC	PART NUMBER	PART NUMBER INDEX STOCK NUMBER	FIG.	ITEM
96105	F58063	3110-01-269-6134	84	13
96105	F58065	3110-01-269-8530	84	18
96105	F58554	3110-01-269-6136	84	12
96105	F58556	3110-01-269-6135	84	19
96105	F65121	5330-01-129-6644	84	9
96105	F65181	5330-01-296-7673	85	4
96105	F65227	5330-01-268-2611	93	27
96105	F65246	5330-01-271-5774	84	3
96105	F65281	5330-01-268-6810	87	25
96105	F660125	4730-01-296-2992	85	14
96105	F68105	2520-01-268-1382	86	10
96105	F7400010D	3110-01-269-8531	93	17
96105	F7400012D	3110-00-100-6155	82	12
			92	3
96105	F7400016D	2940-01-173-4661	87	18
96105	F740007D	3110-01-176-4035	93	12
96105	F79117G5	5310-01-019-6527	85	2
96105	F81656	5365-01-271-2652	89	4
			90	4
			91	4
96105	F81677	5365-01-271-3551	90	16
			91	11
96105	F81687	5365-01-271-2651	89	7
			90	7
			91	7
96105	F820516CA	5310-01-296-1912	93	34
96105	F91001	2920-01-267-9446	63	3
18265	GAH00-0471	2945-01-121-0138	26	16
81348	GP4A/17.50-25/F/ LDGP	2610-00-726-5164	123	1
78500	H-77-3200-R1110 4.63-1	2520-01-314-4852	111	1
11139	HD-44-24-21-PN	5935-01-295-6929	73	4
11139	HD-46-24-21-SN	5935-01-295-5453	72	35
14320	HD01-08-A-S277	4810-01-293-8569	131	5
11139	HD10-9-16P	5935-01-295-5468	74	8
33323	HF14	2540-01-154-4203	148	3
78500	HM-803110	3110-00-691-2512	107	20
			111	26
78500	HM-803149	3110-00-928-9543	107	18
			111	24
81718	H2525M	5310-00-637-9541	139	11
78500	H76 3200-R-1110 4.63-1	2520-01-289-4291	107	1
34345	ITQ-R7-500-25G	6620-01-300-9499	32	3
1L965	J-2049-69		2	10
			81	11
78500	JM-716610	3110-00-144-9455	108	19
			112	19
78500	JM-716648	3110-01-091-7993	108	17
			112	17

## CROSS-REFERENCE INDEXES

CAGEC	PART NUMBER	PART NUMBER INDEX STOCK NUMBER	FIG.	ITEM
08162	JM511910	3110-01-023-1842	107	2
			111	2
94222	J62-10-111-30	2540-01-293-6931	135	21
			137	13
10988	J904230	4730-01-238-3942	13	14
10988	J904369	3120-01-291-6623	4	14
10988	J909373	4710-01-291-1045	16	3
10988	J917777	5340-01-313-8788	31	1
12697	K-100	5905-01-248-9368	149	14
24956	KT 12562	2540-00-001-7733	149	2
24956	KT 721040	2540-00-521-9785	147	3
83299	K295		79	16
58961	LCP500	5970-01-177-1449	BULK	8
58961	LCP750	5975-01-172-5379	BULK	7
24956	LE 721125A-1	2540-00-123-7226	147	5
24956	LE581021-15	2540-01-098-1864	148	4
98853	LE721139-19	2540-01-168-6463	147	6
78280	LP-535-1	2910-00-646-9727	34	7
10988	L46315	5930-00-432-6599	63	2
61208	M-2641-A	4730-01-238-6447	185	18
53899	MD-8	4320-01-297-7296	127	2
96906	MS14304-2T2412	4730-00-165-0946	179	8
96906	MS15001-1	4730-00-050-4203	134	11
96906	MS15003-1	4730-00-050-4208	171	15
			173	12
			175	9
96906	MS15003-6	4730-00-172-0034	79	8
			121	7
			175	15
			200	20
96906	MS150457-1/4		78	6
96906	MS15570-1251	6240-00-019-0877	60	10
			60	22
96906	MS15570-623	6240-00-019-3093	60	9
			60	21
96906	MS16562-33	5315-00-843-7986	47	39
96906	MS16624-1175	5365-00-721-6476	175	11
96906	MS16625-1100	5365-00-807-2636	81	8
96906	MS16629-1150	5365-00-111-7353	170	1
96906	MS16995-38	5305-00-988-7609	151	2
96906	MS16997-48	5305-00-978-9358	61	6
96906	MS16997-52	5305-00-978-9362	131	1
96906	MS16997-82	5305-00-983-6623	131	10
96906	MS16997-97	5305-00-978-9392	175	8
96906	MS17165-4578	6240-00-643-0687	60	2
			61	2
96906	MS17829-3C	5310-00-689-3877	53	4
			137	1
			138	33
			142	13
96906	MS20392-4C21	5315-00-812-3425	81	35

## CROSS-REFERENCE INDEXES

CAGEC	PART NUMBER	PART NUMBER INDEX STOCK NUMBER	FIG.	ITEM
96906	MS20392-5C21	5315-00-081-7030	81	36
96906	MS21044N06	5310-00-081-8087	58	8
96906	MS21920-28	4730-00-013-2978	26	17
96906	MS21920-43	4730-00-840-8989	26	19
96906	MS24665-132	5315-00-839-2325	78	27
96906	MS24665-281	5315-00-839-2326	78	28
			81	16
96906	MS24665-283	5315-00-842-3044	114	13
96906	MS24665-353	5315-00-839-5822	121	10
96906	MS24665-357	5315-00-298-1481	130	4
96906	MS24665-359	5315-00-013-7214	205	2
96906	MS24665-419	5315-00-187-9550	79	17
96906	MS24665-430	5315-00-500-1267	175	36
96906	MS24665-500	5315-00-187-9567	174	23
96906	MS24665-629	5315-00-234-1848	134	7
96906	MS24667-52	5305-00-050-9215	174	2
			174	31
96906	MS25036-106	5940-00-283-5280	70	6
			74	4
96906	MS25036-108	5940-00-143-4780	48	9
			58	12
			70	17
			72	28
			73	8
			74	17
96906	MS25036-109	5940-00-283-5281	70	19
			73	10
			74	12
96906	MS25036-110	5940-00-143-4793	73	3
			74	7
96906	MS25036-112	5940-00-143-4794	73	11
96906	MS25036-114	5940-00-113-9826	73	5
96906	MS25036-116	5940-00-114-1305	70	15
			73	7
96906	MS25036-119	5940-00-114-1310	34	11
			60	14
96906	MS25036-122	5940-00-113-8190	72	29
96906	MS25036-153	5940-00-143-4774	70	7
			74	10
96906	MS25036-154	5940-00-230-0515	48	8
			70	16
			73	6
			74	11
			151	6
96906	MS25036-157	5940-00-143-4777	73	12
96906	MS25041-5	6210-00-583-9349	70	3
96906	MS25224-1	5930-00-615-6731	54	5
96906	MS25231-1829	6240-00-266-9940	51	25
96906	MS27142-3	5935-00-115-2306	34	3
			60	3
			72	1

## CROSS-REFERENCE INDEXES

CAGEC	PART NUMBER	PART NUMBER INDEX STOCK NUMBER	FIG.	ITEM
96906	MS27142-3	5935-00-115-2306	73	17
96906	MS27144-2	5935-00-115-2307	34	10
			58	16
			73	18
96906	MS27183-10	5310-00-809-4058	48	4
			70	32
96906	MS27183-12	5310-00-081-4219	114	5
			114	11
			131	7
			135	2
			146	8
			150	9
			183	7
96906	MS27183-14	5310-00-080-6004	26	13
			43	1
			69	9
			139	12
			150	4
96906	MS27183-17	5310-00-809-5997	96	7
			140	3
			144	6
96906	MS27183-21	5310-00-823-8803	135	12
96906	MS27183-23	5310-00-809-8533	79	7
			121	8
			175	26
96906	MS27183-27	5310-00-809-8541	137	8
			204	2
96906	MS27183-7	5310-00-809-8544	61	5
96906	MS27183-9	5310-00-823-8804	35	6
			38	2
			51	28
			72	7
			137	5
			138	19
			168	4
			175	38
96906	MS3367-6-0	5975-01-048-2922	32	8
			34	12
			58	13
			70	39
			72	3
			74	27
			177	9
			193	10
96906	MS35206-217	5305-00-889-2999	74	21
96906	MS35206-230	5305-00-889-3000	58	21
			72	9
			74	20
96906	MS35206-232	5305-00-984-4992	58	7
96906	MS35206-263	5305-00-984-6210	137	3
			138	32

## CROSS-REFERENCE INDEXES

CAGEC	PART NUMBER	PART NUMBER INDEX STOCK NUMBER	FIG.	ITEM
96906	MS35206-263	5305-00-984-6210	149	16
96906	MS35206-267	5305-00-984-6214	142	17
96906	MS35207-261	5305-00-990-6444	58	20
96906	MS35207-264	5305-00-989-7435	55	1
96906	MS35207-265	5305-00-993-1848	64	1
96906	MS35207-273	5305-00-958-0586	60	13
96906	MS35207-279	5305-00-993-2463	69	13
96906	MS35265-79	5305-00-543-4302	50	8
96906	MS35333-40	5310-00-550-1130	70	45
			78	11
			147	9
96906	MS35333-41	5310-00-167-0721	78	15
96906	MS35333-42	5310-00-595-7237	74	26
96906	MS35335-31	5310-00-596-7693	48	12
			74	29
96906	MS35335-32	5310-00-596-7691	56	4
			61	4
			148	6
96906	MS35335-33	5310-00-209-0786	48	2
			70	30
			72	2
			72	5
			81	37
			137	15
			149	11
			154	10
			173	18
96906	MS35335-34	5310-00-514-6674	72	31
			131	9
			137	17
			147	8
			169	6
96906	MS35335-35	5310-00-627-6128	8	7
			30	4
			48	13
			60	16
			76	5
			153	2
			155	10
96906	MS35335-37	5310-00-209-5116	32	18
			46	8
96906	MS35338-40	5310-00-543-2410	74	22
96906	MS35338-41	5310-00-045-4007	51	18
			58	22
			72	10
			74	19
96906	MS35338-43	5310-00-045-3296	55	2
			58	19
			60	12
			72	25
			76	2

## CROSS-REFERENCE INDEXES

CAGEC	PART NUMBER	PART NUMBER INDEX STOCK NUMBER	FIG.	ITEM			
96906	MS35338-44	5310-00-582-5965	35	3			
			70	35			
			72	22			
			79	2			
			121	2			
			135	27			
			138	5			
			142	5			
			149	9			
			174	8			
			96906	MS35338-45	5310-00-407-9566	29	4
						65	1
						67	3
						81	28
99	4						
114	3						
131	6						
135	3						
144	13						
146	9						
150	14						
167	9						
169	5						
174	4						
175	41						
183	6						
185	20						
96906	MS35338-46	5310-00-637-9541	186	6			
			206	5			
			8	3			
			26	14			
			29	9			
			30	8			
			43	2			
			51	23			
			74	24			
			79	14			
			135	14			
96906	MS35338-47	5310-00-209-0965	150	19			
			173	3			
			175	31			
96906	MS35338-48	5310-00-584-5272	34	5			
			116	3			
96906	MS35338-49	5310-00-584-5272	96	8			
			180	7			
96906	MS35338-51	5310-00-584-7888	81	2			
			132	2			
			170	5			
			60	8			
96906	MS35478-1683	6240-00-044-6914	60	18			
			60	8			
			60	20			



## CROSS-REFERENCE INDEXES

CAGEC	PART NUMBER	PART NUMBER INDEX STOCK NUMBER	FIG.	ITEM
96906	MS35649-103	5310-00-852-8593	56	3
96906	MS35649-202	5310-00-934-9758	50	35
96906	MS35649-205	5310-00-934-9764	51	19
			60	23
			61	3
			76	6
96906	MS35649-242	5310-00-934-9739	74	23
96906	MS35649-262	5310-00-934-9747	58	23
			72	11
			74	18
96906	MS35649-282	5310-00-934-9757	47	29
			48	11
96906	MS35691-1	5310-00-851-2674	35	7
96906	MS35691-21	5310-00-975-2075	48	10
96906	MS35691-5	5310-00-971-7989	2	13
			77	2
96906	MS35691-53	5310-00-835-2037	121	11
96906	MS35751-125	5306-00-159-5578	144	3
96906	MS35751-70	5306-00-088-5742	60	4
96906	MS35751-91	5306-00-089-1530	69	12
96906	MS35812-4	5340-00-985-0823	114	6
96906	MS35842-13	4730-00-909-8627	40	7
96906	MS35842-14	4730-00-908-6292	40	9
96906	MS35842-16	4730-00-908-6294	116	1
96906	MS39230-1	4730-00-287-1649	206	1
96906	MS39324-12-10	4730-01-096-9138	186	1
96906	MS51113-1	5930-00-307-8856	55	3
96906	MS51118	2540-00-776-0103	134	1
96906	MS51500A16	4730-00-718-2621	179	5
96906	MS51501AB	4730-00-797-6567	203	3
96906	MS51504-A6	4730-00-812-7999	30	1
			32	10
96906	MS51508A4		119	9
			120	9
96906	MS51510A12	4730-00-467-2597	203	9
96906	MS51511A12	4730-00-995-1581	179	7
96906	MS51515A6	4730-00-596-3627	119	13
			120	10
96906	MS51520A4	4730-00-679-9280	194	10
			195	5
96906	MS51521A4	4730-01-049-8462	187	10
96906	MS51522A8S	4730-00-982-0137	188	9
96906	MS51523-A8	4730-00-074-0713	185	13
96906	MS51525A12	4730-00-710-5571	176	6
96906	MS51525A12-16	4730-00-173-1881	184	16
96906	MS51525A16	4730-00-930-5392	185	17
96906	MS51525A16-12	4730-00-714-6079	180	11
96906	MS51525A4	4730-01-007-5232	182	4
			187	11
			188	5
			198	6

## CROSS-REFERENCE INDEXES

CAGEC	PART NUMBER	PART NUMBER INDEX STOCK NUMBER	FIG.	ITEM
96906	MS51525A6	4730-00-491-9576	128	1
			129	1
96906	MS51525A6-8	4730-00-080-7040	188	2
			189	1
			190	8
96906	MS51525A8-10	4730-01-074-0907	185	6
96906	MS51525B4-6	4730-00-258-1864	180	1
			190	3
96906	MS51527-A8	4730-00-822-5609	184	20
			187	2
			196	4
			197	8
96906	MS51527A16S	4730-01-091-1368	176	1
			181	4
			185	4
96906	MS51527A20	4730-00-019-1489	183	9
96906	MS51528A24	4730-01-150-0877	181	2
96906	MS51528B16	4730-00-935-5355	181	13
96906	MS51529A6	4730-00-009-8619	128	5
			191	3
96906	MS51529AB	4730-01-056-8267	196	8
96906	MS51530A12	4730-00-269-6840	180	17
96906	MS51530B12		182	14
			186	18
96906	MS51530BB	4730-00-625-2935	182	22
			184	10
96906	MS51531B12	4730-00-812-0924	186	11
96906	MS51531B8	4730-00-762-1239	182	24
96906	MS51534A12-8	4730-00-675-9216	186	12
96906	MS51534A8-4	4730-00-676-3075	182	23
96906	MS51849-64	5305-00-180-4966	50	50
96906	MS51849-66	5305-00-179-8946	51	13
			76	3
96906	MS51849-74	5305-00-470-3321	138	11
96906	MS51859-20	5310-01-313-3562	150	3
96906	MS51922-1	5310-00-088-1251	138	9
			175	53
96906	MS51922-17	5310-00-087-4652	38	5
			39	6
			69	8
			132	7
			175	58
96906	MS51922-2	5310-00-929-1807	38	3
			69	3
			137	7
96906	MS51922-25	5310-00-575-5329	155	23
96906	MS51922-33	5310-00-225-6993	173	2
			174	16
96906	MS51922-49	5310-00-269-4040	132	14
			175	65
			175	92

## CROSS-REFERENCE INDEXES

CAGEC	PART NUMBER	PART NUMBER INDEX STOCK NUMBER	FIG.	ITEM			
96906	MS51922-57	5310-00-067-6356	2	9			
			81	12			
			175	25			
			137	9			
			69	5			
			150	8			
			150	5			
			70	40			
			29	16			
			29	18			
			154	9			
			154	15			
			144	8			
			173	7			
			175	64			
96906	MS51967-2	5310-00-761-6882	180	8			
			192	1			
			2	16			
			35	5			
			48	3			
			51	17			
			70	31			
			72	6			
			72	23			
			79	1			
			81	26			
			119	8			
			120	8			
			121	1			
			135	24			
96906	MS51967-20	5310-00-763-8920	137	18			
			138	6			
			142	7			
			152	8			
			167	10			
			173	17			
			135	20			
			96906	MS51967-5	5310-00-880-7744	29	3
						65	2
						67	4
						81	27
						114	1
						131	8
						135	26
						144	14
146	10						
147	7						
169	7						
174	3						
175	71						
185	5						

## CROSS-REFERENCE INDEXES

CAGEC	PART NUMBER	PART NUMBER INDEX STOCK NUMBER	FIG.	ITEM
96906	MS51967-5	5310-00-880-7744	186	2
			206	6
96906	MS51967-6	5310-00-931-8167	162	1
96906	MS51967-8	5310-00-732-0558	26	15
			29	8
			60	24
			74	25
			79	13
			127	10
			135	15
			138	7
			138	15
			142	20
			150	18
			173	4
96906	MS51968-23	5310-00-763-8901	175	28
96906	MS51968-5	5310-00-880-7746	78	14
96906	MS51968-9	5310-00-785-1762	162	2
96906	MS51983-6	5310-01-045-3709	108	24
96906	MS52125-2	6220-01-093-4439	60	7
96906	MS52149-1	6140-01-210-1964	68	5
96906	MS90725-109	5305-00-044-4153	175	51
96906	MS90725-162	5305-00-724-5910	175	13
96906	MS90725-174	5305-00-724-6760	132	13
			175	66
96906	MS90725-183	5305-01-296-7813	81	1
96906	MS90725-186	5305-00-050-4212	132	3
96906	MS90725-3	5305-00-068-0500	135	23
			138	18
			174	7
			175	43
96906	MS90725-30	5306-00-225-8495	69	1
			72	30
96906	MS90725-31	5306-00-225-8496	138	30
			167	8
96906	MS90725-33	5306-00-225-8498	175	77
96906	MS90725-34	5306-00-225-8499	99	5
			135	4
			150	11
			183	5
			197	2
96906	MS90725-36	5306-01-075-8519	67	1
			135	5
96906	MS90725-39	5306-00-225-8503	81	24
96906	MS90725-41	5306-00-226-4834	169	4
96906	MS90725-43	5305-00-225-8507	81	25
			186	7
96906	MS90725-47	5306-00-225-8511	175	88
96906	MS90725-55	5305-00-269-3206	60	15
96906	MS90725-6	5305-00-068-0502	48	1
			70	23

## CROSS-REFERENCE INDEXES

CAGEC	PART NUMBER	PART NUMBER INDEX STOCK NUMBER	FIG.	ITEM
96906	MS90725-6	5305-00-068-0502	72	12
			175	56
96906	MS90725-61		150	2
96906	MS90725-67	5305-00-269-3217	173	14
			175	32
96906	MS90725-68	5305-00-269-3218	39	1
			132	5
			175	45
96906	MS90727-14	5305-00-267-8958	147	15
96906	MS90727-59	5305-00-269-3235	102	6
			102	12
			103	5
			103	13
			104	5
96906	MS90727-65	5305-00-269-3241	102	15
			103	12
96906	MS90727-66	5305-00-269-3242	102	11
			103	6
			104	6
96906	MS90727-78	5305-00-269-4531	76	4
96906	MS90727-87	5305-00-709-8523	116	2
96906	MS90728-1	5305-00-071-2508	78	12
96906	MS90728-10	5305-00-068-0509	35	2
			72	21
			79	4
			121	4
			137	4
96906	MS90728-107	5305-00-732-0512	173	6
96906	MS90728-111	5305-00-071-2067	144	10
96906	MS90728-113	5305-00-071-2069	96	9
96906	MS90728-114	5305-00-071-2070	79	18
96906	MS90728-115	5305-00-071-2071	140	4
			175	6
96906	MS90728-118	5305-00-071-2074	180	6
96906	MS90728-12	5305-00-071-2509	69	15
96906	MS90728-120	5305-00-071-2076	173	11
96906	MS90728-121	5305-00-071-2077	174	15
96906	MS90728-123	5305-00-071-2079	173	23
			174	12
			175	70
			192	8
96906	MS90728-16	5305-00-071-2513	138	3
96906	MS90728-163	5305-00-724-7221	135	18
			175	90
96906	MS90728-164	5305-00-724-7222	135	16
96906	MS90728-191	5305-00-947-4354	2	7
			81	3
96906	MS90728-197	5305-00-947-4360	170	6
96906	MS90728-232	5305-00-925-7635	137	14
96906	MS90728-234	5305-00-940-8068	137	12
96906	MS90728-32	5306-00-226-4825	144	5

## CROSS-REFERENCE INDEXES

CAGEC	PART NUMBER	PART NUMBER INDEX STOCK NUMBER	FIG.	ITEM
96906	MS90728-32	5306-00-226-4825	175	42
96906	MS90728-34	5306-00-226-4827	168	18
96906	MS90728-38	5306-00-226-4831	175	83
96906	MS90728-39	5306-00-226-4832	114	4
			150	7
			174	5
96906	MS90728-46	5306-00-226-4839	185	19
96906	MS90728-5	5305-00-068-7837	78	22
96906	MS90728-58	5305-00-543-4372	8	2
			30	9
			139	14
			175	34
96906	MS90728-6	5305-00-068-0508	51	29
			167	4
96906	MS90728-62	5305-00-068-0511	51	24
			127	8
96906	MS90728-64	5305-00-725-2317	79	12
			150	20
96906	MS90728-70	5305-00-846-5703	173	16
96906	MS90728-76	5305-00-857-6886	138	24
96906	MS90728-78	5305-00-964-0503	175	80
96906	MS90728-8	5305-00-225-3843	2	18
			78	18
			81	23
			142	3
			149	10
96906	MS90728-83	5305-00-071-1784	34	4
96906	MS90728=8	5305-00-225-3843	148	5
18265	M0M08-0164	2990-01-292-1707	37	4
6Y603	M12X20	5306-01-266-9335	34	2
81349	M23053/4-303-0	5970-01-142-2282	149	5
			BULK	25
62246	M42500-0001	6695-01-294-6534	59	1
62246	M506-02-LC-05-22 -24VDC	5895-01-298-5081	58	6
81349	M52525/1-12-12	4730-00-472-2611	184	19
			186	4
			190	16
81349	M52525/5-4-5	4730-01-074-8369	194	8
6Y603	M8 FLAT WASHER	5310-01-216-5634	43	6
6Y603	M8X1.25X80MM	5305-01-259-8683	43	7
53899	N-92	4320-01-297-0327	127	6
80205	NAS70CL261-500	5310-00-183-7985	81	30
30780	NBR-4-050		BULK	30
78500	NL-16-1	5310-01-083-9360	113	12
86768	NTA-1018		168	11
22601	OF250-125	9390-01-302-9669	142	1
25261	PDW-275F-4MC-TN- 1-9	5930-01-321-0631	72	14
53899	PM-5.0	4320-01-291-2991	127	5
06383	PRT5EH-C100	5340-01-297-3382	154	5

## CROSS-REFERENCE INDEXES

CAGEC	PART NUMBER	PART NUMBER INDEX STOCK NUMBER	FIG.	ITEM
06383	PRT5EH-C100	5340-01-297-3382	195	7
78500	PSOC-205-HDB-205	2520-01-288-0503	105	1
78500	PSOC-205-HDB-206	2520-01-288-2609	109	1
79597	PVE19-R9-30-CVPC 12	4320-01-291-2980	157	1
18265	P00-4076	5340-01-133-5971	26	11
18265	P10-0091	4730-00-881-0009	26	4
18265	P10-1401	5330-00-727-3958	26	3
18265	P10-3135	2940-00-135-6410	26	6
18265	P10-3827	5340-01-291-7264	26	9
18265	P10-6071	5340-01-164-0671	26	7
18265	P11-1852	5310-00-228-6847	26	10
18265	P11-2257	4730-00-706-7761	206	10
18265	P11-9375	2940-01-120-8616	26	2
13829	P330B-397-VNEB20 -25-EB07-1	4320-01-290-3022	156	1
2S894	P4100ND		149	3
80212	P576		167	3
71176	Q1-1-3-4	5365-00-245-3439	101	1
18265	RAX00-2102	2940-01-171-5270	206	8
3B481	RB-22	2540-01-301-9997	146	2
18265	RBX00-2277	2940-01-291-1055	206	9
52729	RC-12225	5905-01-295-3305	74	28
62171	RH00071B150	4720-00-843-8941	BULK	24
53899	RV-12	4820-01-297-5034	127	3
78500	RV-354	5320-01-178-7433	113	7
78500	RV-7812	5320-00-140-8141	107	12
			111	11
86768	S.P. 100-123		168	20
86768	S.P. 100-6		168	16
86768	S.P. 100-8		168	8
86768	S.P. 201-6		168	15
86768	S.P. 201-8		168	7
78500	S-1610-1	5305-01-292-0276	113	14
15434	S-205	5310-01-165-2184	12	5
			12	9
78500	S-21010-1	5305-01-293-7895	126	18
78500	S-21012ZB-2		115	2
78500	S-21014-1	5305-01-136-8347	126	19
78500	S-21016-A-1	5305-01-293-7894	108	21
			112	21
78500	S-21028-1	5305-01-129-8687	107	29
			111	32
78500	S-2712-A-1	5305-01-190-1424	106	11
			110	11
78500	S-2712-1	5306-01-084-5389	111	27
78500	S-2716-1	5305-01-181-6111	107	16
78500	S-2718-A-1	5305-01-190-7206	106	15
			110	15
78500	S-278	5305-01-291-0102	113	16
78500	S-28-12-A-1	5305-01-291-0101	106	12

## CROSS-REFERENCE INDEXES

CAGEC	PART NUMBER	PART NUMBER INDEX STOCK NUMBER	FIG.	ITEM
78500	S-28-12-A-1	5305-01-291-0101	110	12
78500	S-2814-1	5305-01-293-7893	108	26
			112	26
78500	S-2824A-1	5306-01-129-8686	107	10
			111	5
78500	S-2910-1	5305-01-214-7572	126	8
80063	SCB52887-4	5310-00-584-5272	98	9
			144	7
			173	5
			175	50
90030	SD45BS	5320-00-971-7871	167	5
78500	SERUR22-4	5330-01-291-5077	102	14
			103	15
			104	10
24956	SH 721206	2540-00-251-3783	147	2
95556	SJ 3463		138	27
62915	SK-11002-6	5306-00-225-8503	72	15
80063	SMB179146	5325-00-249-6350	70	38
60827	SS-120-3	4730-01-293-2960	29	15
60827	SS-150-3	4730-01-293-6949	29	17
06383	SST2S	5975-01-008-5941	194	3
15434	S1008-1	4730-00-289-1254	27	1
10988	S117398	5945-01-130-0124	51	20
15434	S169	5305-01-060-5961	46	6
03481	S25H85	5310-00-413-4758	149	17
58051	T-792	2520-01-290-9655	81	15
78710	TS-000-014	5975-01-126-4755	71	4
58051	T25094	3040-01-293-6041	78	1
53899	VL-04	4820-01-297-0135	127	4
09990	VPRP5B3-A-AA-175	4820-01-293-4395	166	1
12697	VP25K-5	5905-01-084-0644	149	13
53899	W-12	2920-01-298-5447	127	7
78500	WALH6-3	5310-01-177-3841	102	5
			102	10
			103	4
			103	11
			104	4
58051	WF-5702-118-75Z	5310-01-343-1122	78	16
81348	WW-P-471-BDQBUDB	4730-00-204-3481	154	13
81348	WW-P-471AASBJA	4730-01-293-2853	29	14
79218	W1006-1	5305-00-269-3211	139	10
82879	W4454	6145-01-297-1802	BULK	4
74410	XA-199	4010-01-293-1710	134	10
74410	XA-761	2540-01-289-3947	134	9
74410	XA-764-A	2540-01-151-5703	134	4
74410	XA-766-1	4730-01-293-6907	134	5
74410	XB-128	5305-00-486-5292	134	2
76385	Z-3136	5325-01-302-0804	151	3
3Y949	Z033391		57	4
76385	Z1057	5325-00-249-6350	51	12
53867	0 330 001 016		24	114



## CROSS-REFERENCE INDEXES

CAGEC	PART NUMBER	PART NUMBER INDEX STOCK NUMBER	FIG.	ITEM
53867	0-531-503-628	2530-01-289-4293	118	1
8D136	000336		142	11
			143	2
64678	000933010105	5306-01-254-5393	39	7
8D136	001107		BULK	35
8D136	001165		138	17
8D136	001178	5330-01-301-7768	142	4
8D136	002219	5340-01-302-0878	138	20
8D136	002298	5340-01-301-7930	138	4
8D136	002791	2510-01-298-8450	142	19
8D136	003289	9905-01-301-4635	139	7
8D136	003308	2590-01-301-8098	138	25
27005	007111		131	4
27005	009091		131	3
92867	01223601		114	9
64386	028-561	5340-01-271-0292	69	4
78422	0331382	6220-01-296-6091	60	5
40121	04278706	2530-01-289-4290	122	2
52157	051135-08611		142	6
92865	06-459-004	2530-01-218-3471	KIT	
92865	06-460-844	2530-01-289-4289	117	1
98441	06CP-12	4730-00-647-3311	203	8
98441	0603-8-6	4730-00-786-2247	203	4
77640	065989	3110-00-606-6435	125	16
55966	090-048	5310-00-045-4007	64	2
53867	1 200 101 640	5310-01-201-4657	24	9
			24	52
53867	1 410 100 003	5365-01-285-7014	24	125
53867	1 420 210 047	5330-01-344-6262	24	59
53867	1 460 023 302	5315-01-306-5914	24	94
53867	1 460 023 307		24	93
53867	1 460 056 302	3010-01-198-0357	24	96
53867	1 460 100 182	5365-01-341-2978	24	43
53867	1 460 100 183		24	43
53867	1 460 100 329	5310-01-201-4654	24	43
53867	1 460 100 338	5365-01-291-0038	24	43
53867	1 460 100 339	5365-01-291-0039	24	43
53867	1 460 100 356	5365-01-306-8657	24	46
53867	1 460 100 657	5365-01-305-9460	24	100
53867	1 460 100 658	5365-01-305-6085	24	100
53867	1 460 100 659	5365-01-305-6086	24	100
53867	1 460 100 660	5365-01-305-6087	24	100
53867	1 460 100 661	5365-01-298-1279	24	100
53867	1 460 100 662	5365-01-200-2012	24	100
53867	1 460 100 663	5365-01-305-9461	24	100
53867	1 460 100 664	5365-01-305-9462	24	100
53867	1 460 100 665	5365-01-305-9463	24	100
53867	1 460 100 666	5365-01-305-9464	24	100
53867	1 460 100 667	5365-01-305-9465	24	100
53867	1 460 100 668	5365-01-200-2013	24	100
53867	1 460 100 669	5365-01-305-6088	24	100

## CROSS-REFERENCE INDEXES

CAGEC	PART NUMBER	PART NUMBER INDEX STOCK NUMBER	FIG.	ITEM
53867	1 460 100 670	5365-01-305-6089	24	100
53867	1 460 100 671	5365-01-305-6090	24	100
53867	1 460 100 672	5365-01-305-6091	24	100
53867	1 460 100 673		24	100
53867	1 460 100 674	5365-01-305-6093	24	100
53867	1 460 100 675	5365-01-305-6094	24	100
53867	1 460 100 676	5365-01-305-9466	24	100
53867	1 460 100 677	5365-01-305-6095	24	100
53867	1 460 100 678	5365-01-200-2014	24	100
53867	1 460 100 679	5365-01-305-9467	24	100
53867	1 460 100 680	5365-01-305-9468	24	100
53867	1 460 100 681	5365-01-305-9469	24	100
53867	1 460 100 682	5365-01-306-4834	24	100
53867	1 460 100 683	5365-01-305-8409	24	100
53867	1 460 100 684	5365-01-305-8410	24	100
53867	1 460 100 685	5365-01-306-9894	24	100
53867	1 460 100 686	5365-01-305-8411	24	100
53867	1 460 100 687	5365-01-305-8412	24	100
53867	1 460 100 688	5365-01-305-8413	24	100
53867	1 460 100 689	5365-01-305-8414	24	100
53867	1 460 100 690	5365-01-305-8415	24	100
53867	1 460 100 691	5365-01-305-8416	24	100
53867	1 460 100 692	5365-01-306-2747	24	100
53867	1 460 100 693	5365-01-298-4172	24	100
53867	1 460 100 694	5365-01-306-2748	24	100
53867	1 460 100 695	5365-01-306-2749	24	100
53867	1 460 100 696	5365-01-306-2750	24	100
53867	1 460 100 697	5365-01-307-5843	24	100
53867	1 460 100 698	5365-01-307-5844	24	100
53867	1 460 100 699	5365-01-307-5845	24	100
53867	1 460 100 700	5365-01-307-5846	24	100
53867	1 460 100 701	5365-01-307-5847	24	100
53867	1 460 100 702	5365-01-200-2015	24	100
53867	1 460 100 703	5365-01-305-7472	24	100
53867	1 460 100 704	5365-01-305-7473	24	100
53867	1 460 100 705	5365-01-305-7474	24	100
53867	1 460 100 706	5365-01-305-7475	24	100
53867	1 460 100 707	5365-01-298-4174	24	100
53867	1 460 100 708	5365-01-298-4171	24	100
53867	1 460 100 709	5365-01-305-9456	24	100
53867	1 460 100 710	5365-01-035-9457	24	100
53867	1 460 100 711	5365-01-305-9458	24	100
53867	1 460 100 712	5365-01-305-9459	24	100
53867	1 460 100 713	5365-01-298-0632	24	100
53867	1 460 100 902	5365-01-200-6936	24	107
53867	1 460 100 904	5365-01-305-9471	24	83
53867	1 460 101 324	5310-01-288-0924	24	103
53867	1 460 101 325	5365-01-298-0631	24	102
53867	1 460 101 620	5365-01-306-8683	24	7
53867	1 460 102 312	5310-01-291-6480	24	91
53867	1 460 105 305	5330-01-286-7125	24	122

## CROSS-REFERENCE INDEXES

CAGEC	PART NUMBER	PART NUMBER INDEX STOCK NUMBER	FIG.	ITEM
53867	1 460 105 306	5330-01-298-3109	24	119
53867	1 460 105 307	5330-01-344-8029	24	69
53867	1 460 105 312	5330-01-340-8157	24	38
			24	67
53867	1 460 113 301	5365-01-341-2999	24	21
53867	1 460 134 317		24	89
53867	1 460 140 334		24	98
53867	1 460 210 006	5330-01-201-4605	24	115
53867	1 460 210 007	5330-01-286-2491	24	75
53867	1 460 210 008	5330-01-298-3059	24	53
53867	1 460 210 015	5330-01-286-2490	24	74
53867	1 460 210 301	5330-01-286-0798	24	8
53867	1 460 210 304	5330-01-298-3058	24	72
			24	82
53867	1 460 210 316	5330-01-286-0801	24	117
53867	1 460 210 319	5330-01-297-8857	24	36
53867	1 460 210 322	5330-01-361-1506	24	77
53867	1 460 232 928	3110-01-340-8031	24	97
53867	1 460 283 307	5330-01-344-8014	24	63
53867	1 460 324 332		24	31
53867	1 460 362 310	4810-01-340-4040	24	76
53867	1 460 363 300		24	18
53867	1 460 400 313		24	64
53867	1 460 422 324	2520-01-340-5951	24	47
53867	1 460 426 185		24	1
53867	1 460 500 302		24	104
53867	1 460 500 303	5340-01-200-1985	24	106
53867	1 460 508 309	5330-01-342-5665	24	48
53867	1 460 522 304	5340-01-341-2998	24	28
53867	1 460 522 308	5340-01-341-2997	24	30
53867	1 460 590 313		24	32
53867	1 460 591 306	5340-01-353-8231	24	121
53867	1 461 015 300	5330-01-351-1257	24	37
53867	1 461 016 308	5340-01-316-1446	24	78
53867	1 461 021 354	5340-01-341-3472	24	127
53867	1 461 030 343	5365-01-353-8247	24	42
53867	1 461 030 344	5365-01-362-1336	24	42
53867	1 461 030 345	5365-01-362-1337	24	42
53867	1 461 030 346	5365-01-362-1338	24	42
53867	1 461 030 347	5365-01-354-5745	24	42
53867	1 461 030 348	5365-01-362-1339	24	42
53867	1 461 030 349	5365-01-362-1340	24	42
53867	1 461 030 350	5365-01-362-1341	24	42
53867	1 461 030 351	5365-01-353-8248	24	42
53867	1 461 030 901	5365-01-200-6937	24	41
53867	1 461 074 312	5340-01-340-5133	24	71
53867	1 461 900 503		24	26
53867	1 461 900 580	3040-01-340-4127	24	19
53867	1 461 901 489	3040-01-340-5958	24	27
53867	1 461 902 311	3040-01-340-5957	24	5
53867	1 461 904 640		24	55

## CROSS-REFERENCE INDEXES

CAGEC	PART NUMBER	PART NUMBER INDEX STOCK NUMBER	FIG.	ITEM
53867	1 463 104 393	2520-01-340-5950	24	87
53867	1 463 124 301		24	108
53867	1 463 161 849	3040-01-340-5907	24	51
53867	1 463 203 413	5365-01-341-2842	24	50
53867	1 463 203 414	5365-01-341-2843	24	50
53867	1 463 203 415	5365-01-341-2844	24	50
53867	1 463 203 416	5365-01-341-2845	24	50
53867	1 463 203 417	5365-01-341-8770	24	50
53867	1 463 203 418	5365-01-341-2846	24	50
53867	1 463 203 419	5365-01-341-2847	24	50
53867	1 463 203 420	5365-01-341-8771	24	50
53867	1 463 203 421	5365-01-340-8122	24	50
53867	1 463 203 422	5365-01-340-8123	24	50
53867	1 463 203 423	5365-01-340-8124	24	50
53867	1 463 203 424	5365-01-340-8125	24	50
53867	1 463 203 425	5365-01-340-8126	24	50
53867	1 463 203 426	5365-01-340-8127	24	50
53867	1 463 203 427	5365-01-340-8128	24	50
53867	1 463 203 428	5365-01-341-2848	24	50
53867	1 463 203 429	5365-01-341-2849	24	50
53867	1 463 203 430	5365-01-341-2850	24	50
53867	1 463 203 907	5365-01-341-2841	24	49
53867	1 463 218 309	2815-01-340-9243	24	86
53867	1 463 300 304		24	57
53867	1 463 315 306		24	33
53867	1 463 315 307		24	14
53867	1 463 370 360	4730-01-305-9000	24	126
53867	1 463 400 310	5315-01-341-2955	24	16
53867	1 463 402 330	2815-01-307-0068	24	35
53867	1 463 402 339	5305-01-341-2909	24	11
			24	13
53867	1 463 414 305	5305-01-344-8041	24	129
53867	1 463 414 306		24	79
53867	1 463 414 308	5305-01-306-5702	24	70
			24	80
53867	1 463 414 312		24	116
53867	1 463 429 300	5305-01-340-2044	24	90
53867	1 463 452 313		24	68
53867	1 463 453 306	2530-01-340-7028	24	120
53867	1 463 456 303	5305-01-305-9454	24	39
53867	1 463 461 306	5365-01-342-2531	24	118
53867	1 463 590 311		24	60
53867	1 464 477 302	5940-01-355-4346	24	113
53867	1 464 612 512		24	124
53867	1 464 613 611	5360-01-286-5945	24	109
53867	1 464 619 613	5360-01-340-2028	24	84
53867	1 464 619 615	5360-01-286-5943	24	84
53867	1 464 619 625	5360-01-340-2029	24	84
53867	1 464 650 388		24	54
53867	1 464 651 423	5360-01-286-5944	24	6
53867	1 464 651 430	5360-01-341-2856	24	20

## CROSS-REFERENCE INDEXES

CAGEC	PART NUMBER	PART NUMBER INDEX STOCK NUMBER	FIG.	ITEM
53867	1 464 651 458	5360-01-341-2859	24	29
53867	1 465 130 700		24	73
53867	1 465 530 301	5340-01-340-0290	24	81
53867	1 465 534 103	2520-01-354-5444	24	17
53867	1 465 534 105	2920-01-341-3945	24	2
53867	1 466 100 312	3040-01-339-4479	24	95
53867	1 466 111 631		24	99
53867	1 466 317 301	3020-01-289-1372	24	92
53867	1 466 317 319	2920-01-305-9895	24	44
53867	1 467 010 053		24	105
53867	1 467 010 054		24	45
53867	1 467 010 059	5330-01-340-8461	KIT	
53867	1 467 010 351		24	85
53867	1 467 010 364	5315-01-341-2957	24	56
53867	1 467 030 304		24	88
53867	1 468 336 371	4320-01-339-7962	24	101
53867	1 468 532 247	4820-01-341-6995	24	123
53867	1 900 210 154	5330-01-286-7124	24	110
53867	1 900 508 008	5340-01-274-4389	24	65
98441	1-1/4X1PTR-S	4730-00-449-7203	179	6
22601	1-250-062	9390-01-302-9670	BULK	28
53867	1-463-161-802	3040-01-340-5956	24	10
53867	1-537-411-010	4820-01-154-1169	118	4
98441	1/2-DD-S	4730-00-999-8582	154	8
98441	1/8-MROSS	4730-00-307-6409	56	6
11083	1J8668	5307-00-118-3133	138	22
80131	1N5400	5961-00-115-8168	70	9
98441	10 HP50N-S	5365-00-753-6909	200	21
98441	10 S50X-S	4730-00-421-1363	182	17
98441	10-12 F50G5SS	4730-01-037-8990	180	16
98441	10-6CBTXS	4730-00-132-4553	179	3
98441	10-8 TRTX-S	4730-01-026-3387	182	16
98441	10F50F50SS	4730-00-143-9327	180	14
60705	10TCCQ50	5910-00-042-5755	70	18
15434	101322	2590-00-590-7378	20	1
79597	10358		157	10
02697	104X14-1A	5330-00-451-1593	166	25
74025	10476-103	5940-00-926-0085	71	3
16764	10495933	5305-01-268-6838	50	3
16764	10497522	2920-01-296-5505	50	24
09990	105 X 8	5330-01-297-3151	166	24
56161	10516261	5310-00-582-5965	2	17
			120	7
			167	11
93784	1058	5310-01-296-6425	158	2
09990	108X3	5365-01-303-1642	166	3
09990	109X14.1T	5330-01-297-8265	166	23
96652	11-193	5315-01-292-9623	79	9
96652	11-289	5315-01-288-6747	205	7
96652	11-325	5315-01-293-1111	133	3
			174	11

## CROSS-REFERENCE INDEXES

CAGEC	PART NUMBER	PART NUMBER INDEX STOCK NUMBER	FIG.	ITEM
96652	11-331	5315-01-282-0996	174	25
96652	11-335	5315-01-315-9005	133	4
80996	1101-1/2	4730-01-296-2937	154	1
71468	110238-0195	5315-01-156-6314	74	15
16764	1105475	2920-01-215-2199	47	1
93784	11060	5365-01-296-7668	158	40
09990	111X2	4730-00-844-5721	166	6
11862	1114373	5945-01-165-4602	50	4
16764	1116405	2920-01-196-4882	47	4
79597	113000		157	8
38443	114KSG		87	3
11862	11500207	5310-01-206-7306	8	5
			39	2
24617	11500840	5305-01-135-5882	32	15
58874	11639535-383G		60	11
19207	11682345	5935-01-044-8382	76	1
74410	119-1	5315-01-153-1451	134	6
96105	11917	2520-01-294-5617	81	38
78500	1199-B-3226	4730-01-082-3178	126	9
78500	1199-H-112		112	24
78500	1199-N-1860	4730-00-050-4208	102	3
			102	4
			102	9
			103	3
			103	7
			103	10
			104	3
			104	8
78500	1199-R-2176	5315-00-880-6027	107	27
			111	15
98441	12 BTX-S	4730-00-812-0924	203	6
98441	12-10F50G5SS	4730-00-133-0720	180	13
86768	12-1057-8		168	21
98441	12-16 C50X-S	4730-01-065-3046	177	5
			181	11
98441	12-4TRBTXSS	4730-00-719-2789	186	14
98441	12-6TRTXS	4730-00-999-9831	203	7
98441	12-8 F50G5-S	4730-00-629-1037	184	9
99832	12-8-37-215	4730-00-865-9251	177	1
74410	120-2	5310-00-484-8816	134	3
30327	120B1-8X1-8	4730-00-415-3172	56	7
			62	3
78500	1205 A 2263		115	10
82999	12186-00	2530-01-293-6065	124	3
82999	12187-00	5340-01-182-5274	124	1
78500	1225-K-1155	3120-01-291-8995	106	5
			110	5
19207	12258931-2	6680-01-148-8875	32	14
19207	12258937-1	2920-01-182-8764	72	24
19207	12258938	5930-01-148-8874	32	9
19207	12258939-2	5999-01-150-8808	74	16

## CROSS-REFERENCE INDEXES

CAGEC	PART NUMBER	PART NUMBER INDEX STOCK NUMBER	FIG.	ITEM
19207	12258940-2	5935-01-149-5165	74	14
19207	12258940-4	5935-01-154-6233	74	6
19207	12258941	5935-01-102-7124	74	13
19207	12258943	5935-01-116-3431	74	9
78500	1227-C-939	5310-01-109-6056	111	18
			107	6
78500	1227-P-848	5310-01-293-9552	108	13
			112	13
78500	1228-B-1198	3120-01-291-8993	106	9
			110	9
78500	1228-T-566	3110-01-101-1272	107	23
			111	30
78500	1229-C-1511	5310-01-325-7280	112	27
78500	1229-E-1280	3120-01-291-9000	107	13
78500	1229-E-1331	5310-00-286-3727	107	17
			111	19
78500	1229-E-1503	5310-01-292-7257	111	17
78500	1229-E-1513	5310-00-411-5241	106	14
			110	14
78500	1229-E-2839	3120-01-292-3360	108	12
			112	12
78500	1229-F-1280	3120-01-191-7350	111	23
78500	1229-F-2814	3120-01-292-7245	108	8
			112	8
78500	1229-F-2840	5310-01-188-0444	126	16
78500	1229-K-1597	5310-01-083-9509	113	13
78500	1229-M-1625	5310-01-059-7130	115	16
78500	1229-U-1061	5310-00-522-5899	111	13
78500	1229-U-1503	5310-00-953-5023	107	28
			108	22
			112	22
			126	17
78500	1229-W-1167	5365-01-005-6678	107	24
			111	31
78500	1229-W-1505	5310-00-212-0099	106	13
			110	13
78500	1229-Y-883	5365-00-661-3768	111	7
19207	12342128	2540-01-314-1189	150	16
19207	12342131	2540-01-314-1188	150	15
19207	12342132	5340-01-315-3611	150	10
19207	12342133	5307-01-316-2986	150	6
19207	12342138	2540-01-314-2101	150	13
19207	12342139	5365-01-315-3595	150	12
70082	1241		150	1
78500	1250-K-219	5340-01-188-9149	106	4
			110	4
19207	12718025-2	6150-00-632-7234	58	18
63906	128CA	4730-01-011-7736	192	9
78500	1299-E-1513	5310-01-300-7023	113	15
12603	1304868	4720-00-533-3476	BULK	23
93784	1343		158	7

## CROSS-REFERENCE INDEXES

CAGEC	PART NUMBER	PART NUMBER INDEX STOCK NUMBER	FIG.	ITEM
93784	1343		158	24
			158	42
06968	1361 50FT	5330-01-303-0940	BULK	29
21102	1390	5365-00-263-3831	175	23
48521	14G316-62	5365-00-804-2769	9	2
38481	1420-75	5340-01-302-9543	146	3
96151	14317	5365-01-085-3125	125	27
96151	15	5315-00-129-6499	125	7
54035	150-239-005	4820-01-296-5503	169	3
78422	1500142	6220-01-306-8203	60	1
33955	1500171	6620-00-962-8699	62	2
9G527	15006		125	10
9G527	15007		125	12
33955	1501070	6620-01-206-8913	62	1
9G527	15074		125	25
78977	15084	6220-01-289-4284	61	1
53867	1530521006	4820-01-293-4442	118	3
53867	1533-317-004	2910-01-293-6840	118	2
92867	15531102	4010-01-293-5468	114	2
98441	16-8 F50G5-S	4730-00-137-9240	180	5
			182	21
			184	21
98441	16RB5X-S	4730-00-827-5856	183	14
79597	162160	5315-01-336-8728	157	27
80204	1662	6240-00-877-3405	60	6
09990	17X36	5310-00-135-7292	166	18
93061	170C-4-2	4730-01-291-8459	206	2
90407	17317P11	5360-00-016-2436	166	15
79597	174140		157	34
78500	1779-J-88	5365-01-180-2472	113	9
67049	178558-65	4720-01-312-5981	38	10
93061	179C-4-2	4730-01-300-9022	206	7
96151	18001	3110-01-100-9048	125	9
78500	1825-B-262	3120-01-291-8994	106	7
			110	7
78500	1825-F-265	3120-01-292-7237	126	13
16764	1846901	5940-01-041-1627	47	44
16764	1847933	5310-00-407-3548	47	32
78500	1850-T-150	4730-01-189-8632	106	6
			108	1
			110	6
			112	1
16764	1851612	5305-01-086-3555	47	27
16764	1851808	5310-01-047-6064	47	6
16764	1852033		47	12
16764	1852059	5310-01-296-6424	47	2
16764	1852519		47	46
16764	1852630		47	37
11862	1852890	5977-01-163-2900	50	40
78500	1854-C-289	5330-01-214-7719	108	25
			112	25



## CROSS-REFERENCE INDEXES

CAGEC	PART NUMBER	PART NUMBER INDEX STOCK NUMBER	FIG.	ITEM
78500	1854-Z-182	5365-01-220-0163	108	10
			112	10
79597	185638		157	48
16764	1862383	3120-00-447-1650	50	17
16764	1875645	5961-01-059-0562	47	31
16764	1876080	2920-01-082-6689	47	35
11862	1876358	5340-01-166-5639	50	2
11862	1876359	5977-01-163-2930	50	43
11862	1876458	5977-01-163-2032	50	31
16764	1876681	5305-01-081-0465	47	10
16764	1876808	5305-01-100-5150	47	7
16764	1876873	5977-01-018-2742	47	8
16764	1887021	2920-01-163-7872	50	29
16764	1891916		50	37
16764	1891927	3120-01-051-2619	50	47
16764	1891928	9390-01-054-3984	50	46
16764	1892765	3120-01-164-0994	47	41
16764	1894023	3120-01-121-2809	50	49
78500	19-X-123	5315-01-294-2956	108	14
			112	14
01276	190264-12S	4730-00-738-7544	186	5
			186	20
01276	190264-8S	4730-01-187-6879	184	3
			187	8
			188	15
			195	3
			196	7
			196	11
			197	7
01276	190287-12S	4730-00-167-3794	186	21
			190	15
16764	1905406	5310-00-262-4715	47	15
16764	1926640	5310-00-953-6399	50	19
16764	1928021	3120-00-888-6630	50	23
16764	1928022	5365-00-804-9666	50	22
16764	1932197	5306-00-839-0285	50	14
16764	1941113	2920-00-841-3254	50	10
16764	1951567	2520-00-997-9818	50	11
16764	1951792	5360-01-270-4181	50	9
16764	1952427	5330-00-853-4451	50	7
16764	1955663	5330-00-928-1817	47	19
16764	1955946	5325-00-397-5962	50	27
16764	1956226	5999-00-488-8393	50	5
16764	1961323	5340-00-151-7058	47	42
16764	1961867	5330-00-851-7742	47	23
16764	1964410	3040-01-117-8994	50	21
11862	1966923	5315-00-945-8441	50	36
16764	1968396	5305-00-450-5937	50	28
16764	1968945	5305-01-166-1549	47	24
16764	1969046	2920-01-099-3085	47	17
16764	1969056	4730-01-178-9777	47	40

## CROSS-REFERENCE INDEXES

CAGEC	PART NUMBER	PART NUMBER INDEX STOCK NUMBER	FIG.	ITEM
16764	1969070	5310-01-164-1650	47	20
16764	1970227	5999-01-104-0445	47	3
16764	1970384	3110-01-102-5449	47	22
11862	1976940	5315-01-166-1733	50	20
11862	1977064	5961-01-162-7228	47	30
11862	1977357	5360-01-167-1890	47	9
16764	1978873		47	11
84760	19799	2910-01-291-9607	30	7
84760	19802	2520-01-301-9111	30	3
16764	1984076	5310-01-238-2983	50	38
16764	1984193	6115-01-269-1865	47	16
16764	1984194		47	45
72582	1984458	5305-01-186-7398	47	26
16764	1985700		47	18
11862	1986019	5340-01-165-0539	50	30
11862	1986428	5935-01-165-9807	47	34
11862	1986464	2920-01-224-3153	50	45
16764	1986466	9390-01-189-9974	50	16
16764	1986467	4730-01-191-6093	50	15
16764	1986468	3110-01-236-9105	50	26
16764	1986470	5310-01-188-9150	50	25
16764	1986473		50	44
16764	1986854		50	13
16764	1987049	5315-01-119-3115	50	12
11862	1987254	5995-01-166-1071	50	32
16764	1987667	5306-01-190-1429	50	48
16764	1987869	2920-01-296-2695	47	43
16764	1988873	5910-01-221-3380	47	28
53867	2 910 141 203		24	128
53867	2 910 142 207	5305-01-341-2952	24	40
53867	2 911 062 193	5305-01-344-8115	24	23
53867	2 915 011 006		24	111
53867	2 915 011 007		24	3
			24	12
53867	2 915 021 004		24	61
53867	2 915 052 106	5310-01-354-0081	24	15
53867	2 916 011 011	5310-01-176-6494	24	112
53867	2 916 011 014	5310-01-250-3733	24	25
53867	2 916 011 015		24	34
53867	2 916 012 017	5310-01-117-2410	24	58
53867	2 916 699 083	5310-01-301-7811	24	4
			24	22
			24	24
53867	2 916 699 088		24	62
86768	2-108-8		168	19
86768	2-2486-5	5330-01-249-0563	18	1
			KIT	90
			100	1
			183	1
86768	2-2486-6	2530-01-261-6823	KIT	
00779	2-32562-1	5940-00-231-4430	58	10

## CROSS-REFERENCE INDEXES

CAGEC	PART NUMBER	PART NUMBER INDEX STOCK NUMBER	FIG.	ITEM
00779	2-32562-1	5940-00-231-4430	58	17
			72	37
00779	2-327137-2	5940-00-701-0129	74	2
78500	20-X-262	5306-00-579-0463	108	20
			112	20
98441	20-16F50G5SS	4730-01-136-7746	183	8
92865	20-580-023	5930-01-292-9130	70	41
98441	20CBU-S	4730-00-602-2449	81	7
98441	20FBTX-S	4730-00-202-8470	179	2
01276	202702-10-12S	4730-01-096-9138	190	10
01276	202702-12-12S	4730-00-710-5571	180	10
01276	203102-8-8S	4730-00-491-4983	186	13
			190	11
98441	20342-4-4	4730-01-296-2949	194	9
98441	20342-8-8	4730-01-296-2948	194	6
15434	203933	5340-01-239-7078	33	4
9G527	204-1036-006	2530-01-289-4279	125	1
41625	205719	2530-01-293-6228	KIT	
41625	205719-J1		36	30
41625	205719-J2		36	29
41625	205719-J3		36	31
9G527	20599		125	24
00779	206036-2	5935-01-023-9183	73	15
00779	206037-2	5935-01-023-4869	70	22
00779	206070-1	5935-01-024-7684	70	21
00779	206150-1	5935-01-023-5445	70	20
00779	206151-1	5935-01-014-7861	73	13
01276	2062-6-8S	4730-00-225-0699	190	4
98441	20630-12-12	4730-00-472-2611	182	12
			192	6
98441	20630-12-8	4730-01-249-3781	180	20
			182	10
			184	4
98441	20630-8-8	4730-00-952-0038	180	21
			182	9
			184	12
			187	9
			188	14
			193	4
			193	6
			195	2
			196	3
			196	6
			196	10
			196	14
			197	6
98441	20642-12-12	4730-01-296-2947	177	4
			177	8
98441	20642-16-12	4730-01-296-2946	176	3
			183	13
98441	20642-16-16	4730-00-922-5139	181	7

## CROSS-REFERENCE INDEXES

CAGEC	PART NUMBER	PART NUMBER INDEX		FIG.	ITEM			
		STOCK NUMBER						
98441	20642-16-16	4730-00-922-5139		185	3			
					185	16		
98441	20642-4-4	4730-01-296-2944		178	3			
				180	4			
				182	2			
				186	16			
				187	6			
				188	7			
				190	2			
				190	6			
				193	8			
				198	5			
			98441	20642-6-6	4730-00-922-5131		32	7
							32	13
							128	4
	129	4						
	184	15						
	185	11						
	188	11						
	188	17						
	189	4						
	189	6						
	189	9						
	190	18						
	190	22						
98441	20642-8-6	4730-01-296-2943		191	2			
				182	6			
				184	8			
				185	12			
				190	19			
98441	20642-8-8	4730-01-296-2945		182	19			
				186	9			
				194	5			
				70	13			
				70	37			
00779	206512-1	5935-01-078-0355		70	13			
04618	206705-2	5935-01-296-0119		70	37			
00779	206708-1	5935-01-074-8677		75	2			
00779	206966-1	5935-01-074-8790		70	10			
				75	3			
01276	2070-6-6S	4730-01-195-7331		188	1			
41625	208468	3010-01-293-6865		36	2			
01276	2092-4-4S	4730-00-177-6166		32	2			
96652	21-08	5315-01-161-2696		133	2			
				174	10			
44655	21J1K5	5905-01-295-3312		70	5			
01276	210292-6S	5310-00-257-6177		203	10			
9G527	21047-001	5306-01-294-1711		125	3			
41625	210490	3120-01-292-6288		KIT				
41625	210490-A1			36	14			
41625	210490-A2			36	17			
41625	210490-A3			36	15			
41625	210490-A4			36	18			

## CROSS-REFERENCE INDEXES

CAGEC	PART NUMBER	PART NUMBER INDEX STOCK NUMBER	FIG.	ITEM
41625	210490-A5		36	19
41625	210490-A6		36	16
41625	210490-A7		36	20
41625	210490-A8		36	15
41625	210491	2530-01-293-6226	KIT	
41625	210491-C1		36	33
41625	210491-C2		36	32
41625	210796	2530-01-293-6227	KIT	
41625	210796-D1		36	7
41625	210796-D2		36	9
41625	210796-D3		36	8
96151	21084-000	5310-01-023-1771	124	2
63208	2116		37	1
84760	21167	4330-01-293-6957	30	10
9G527	213-1014-001	4810-01-289-4300	125	4
84760	21642	2910-01-118-2180	30	2
78500	2203-A-6839	5365-01-304-7882	107	22
			111	28
78500	2203-B-6840	5365-01-303-8686	107	22
			111	28
78500	2203-B-7854	5365-01-293-7955	126	4
78500	2203-C-6841	5365-01-303-8687	107	22
			111	28
78500	2203-C-7855	5365-01-292-9518	126	5
78500	2203-D-6842	5365-01-303-8688	107	22
			111	28
78500	2203-D-7856	5365-01-293-5350	126	6
78500	2203-E-6843	5365-01-303-8689	107	22
			111	28
78500	2203-F-1264	5365-01-292-3322	107	25
			111	29
78500	2203-F-6818		107	22
			111	28
78500	2203-F-6844	5365-01-302-9418	107	22
			111	28
78500	2203-G-6819		107	22
			111	28
78500	2203-G-6845	5365-01-302-9419	107	22
			111	28
78500	2203-H-6820		107	22
			111	28
78500	2203-H-6846	5365-01-302-9420	107	22
			111	28
78500	2203-J-6822		107	22
			111	28
78500	2203-J-6848	5365-01-302-9421	107	22
			111	28
78500	2203-K-6823		107	22
			111	28
78500	2203-K-6849	5365-01-303-1608	107	22
			111	28

## CROSS-REFERENCE INDEXES

CAGEC	PART NUMBER	PART NUMBER INDEX STOCK NUMBER	FIG.	ITEM
78500	2203-L-6824		107	22
			111	28
78500	2203-L-6850	5365-01-303-1609	107	22
			111	28
78500	2203-L-6876	5365-01-303-1611	107	22
			111	28
78500	2203-M-6825	5365-01-309-2592	107	22
			111	28
78500	2203-M-6851	5365-01-303-8690	107	22
			111	28
78500	2203-M-6877	5365-01-303-8691	107	22
			111	28
78500	2203-N-6826		107	22
			111	28
78500	2203-N-6852	5365-01-303-1610	107	22
			111	28
78500	2203-N-6878	5365-01-303-8692	107	22
			111	28
78500	2203-P-6828		107	22
			111	28
78500	2203-Q-6829	5365-01-303-8679	107	22
			111	28
78500	2203-R-6830	5365-01-303-8680	107	22
			111	28
78500	2203-S-6831	5365-01-303-8681	107	22
			111	28
78500	2203-T-6832	5365-01-303-8682	107	22
			111	28
78500	2203-U-6833	5365-01-303-8683	107	22
			111	28
78500	2203-V-6834	5365-01-303-8684	107	22
			111	28
78500	2203-V-6860	5365-01-190-7223	111	28
78500	2203-W-465	5365-01-188-1053	107	25
			111	29
78500	2203-W-6835	5365-01-303-1605	107	22
			111	28
78500	2203-X-466	5365-01-189-9024	107	25
			111	29
78500	2203-X-6836	5365-01-303-1606	107	22
			111	28
78500	2203-Y-6837	5365-01-303-1607	107	22
			111	28
78500	2203-Z-6838	5365-01-303-8685	107	22
			111	28
78500	2208-G-423	5330-00-065-4830	107	21
71843	2214-A	2540-01-301-8053	138	23
78500	2214-E-57	5365-00-752-1779	107	32
			111	33
9G527	22225-009		125	2
14892	2227921	2530-01-316-0882	79	15

## CROSS-REFERENCE INDEXES

CAGEC	PART NUMBER	PART NUMBER INDEX STOCK NUMBER	FIG.	ITEM
78500	2233-J-452	3020-01-210-1370	111	12
78500	2234-M-507	3020-01-191-7814	111	8
9G527	22362-001	5365-01-292-9497	125	21
78500	2258-Q-719	5360-01-155-7200	113	3
93061	229-4-4	4730-01-194-1968	30	14
78500	2297-J-3026	2520-01-178-4815	111	21
78500	2297-T-4570	2010-01-173-1268	108	5
			112	5
12603	23E10	5310-00-820-6653	135	19
			175	14
			197	4
80813	230	5355-00-135-4386	167	1
13305	235C7	5310-00-768-0318	175	4
98441	23730-12-12	4730-00-167-3794	181	10
			182	13
98441	23930-12-12	4730-00-738-7544	181	9
			184	18
			192	7
98441	23930-8-8	4730-01-296-2939	196	2
98441	23942-12-12	4730-01-296-2940	176	4
			177	3
			183	12
98441	23942-16-16	4730-01-310-1133	181	6
			185	2
			185	15
98441	23942-8-8	4730-01-250-1782	184	14
			186	10
98441	24-12F50G5SS	4730-01-196-7179	182	15
98441	24-16 F50G5-S	4730-01-296-2970	181	3
13445	24063	5945-00-081-9491	48	5
			70	34
98441	24130-8-8	4730-01-316-5921	196	13
98441	24142-10-8	4730-01-296-2941	182	20
13445	24402	5945-01-281-6588	70	33
79597	244956		157	9
10001	2478876PC1	5330-00-051-9060	166	20
79597	248810		157	15
79597	248910	5315-01-336-8732	157	45
96151	250003-908	5330-01-296-2656	165	5
96151	250003-910	5330-01-296-1927	165	10
78500	26-X-237	5305-01-130-3227	108	7
			112	7
70485	2600	5325-01-301-7904	70	25
			72	18
28105	261601	6145-01-172-0999	BULK	5
28105	261602	6145-01-035-0190	BULK	3
79597	262331		157	7
34899	2643164251		149	4
01276	2663-12	4720-00-922-5136	BULK	21
09990	27X53	5305-01-297-3102	166	17
08277	2708 1/2-4A		114	7

## CROSS-REFERENCE INDEXES

CAGEC	PART NUMBER	PART NUMBER INDEX STOCK NUMBER	FIG.	ITEM
71843	2708-1/2-2A	5315-01-089-2136	2	12
08277	2708-1/2-7B	5315-01-292-8396	121	9
71843	2708-7B	5340-00-276-5814	121	16
3Y949	2710672		191	1
3Y949	2711852	4720-01-306-6300	184	2
3Y949	2711942		193	3
3Y949	2712052		193	7
3Y949	2712092	4720-01-306-6301	119	10
			120	2
04164	272M0075P004	4730-00-580-7408	185	9
78500	2740-G-293	2530-00-786-3953	113	6
16764	274875	5305-00-422-4221	50	41
64386	277-A-80-1	5340-01-156-6776	69	2
70485	2770	5325-00-579-6134	72	4
98441	296-6	4720-00-404-7064	BULK	11
79807	3.06IDX4.75ODX.0	5310-01-297-7547	132	10
	6THK			
86768	3-1182-17		168	12
86768	3-1182-19		168	25
86768	3-1182-21		168	23
86768	3-1182-22		168	10
86768	3-1182-8		168	22
86768	3-1854-3		168	17
86768	3-1854-7-1		168	14
00779	3-350820-2		149	8
		5940-01-082-3321	151	5
00779	3-520107-2	5940-01-139-0853	66	2
			71	2
			72	8
86768	3-784-4		168	13
86768	3-984-1		168	2
11083	3G6905	5977-01-095-5206	125	18
92865	30-020-146	5340-01-302-6158	121	13
92865	30-030-156		117	40
92865	30-030-157		117	52
92865	30-100-296		117	21
92865	30-100-297		117	49
92865	30-110-013		117	30
92865	30-390-074		117	23
92865	30-390-099		117	23
8L394	300-004	4730-01-291-5832	30	12
3N872	3000-5/32IDX11/3	4720-01-316-0117	BULK	13
	20D			
13445	30056-10	5925-00-900-1904	52	2
13445	30056-15	5925-00-900-1903	52	4
13445	30056-40	5925-00-410-1453	52	3
13445	30056-6	5925-00-421-3012	52	1
15434	3007635	5340-01-194-4666	4	7
15434	3008400	5330-01-190-7444	15	4
15434	3008465	4730-01-165-9491	5	11
15434	3008468	4730-01-147-2223	4	11



## CROSS-REFERENCE INDEXES

CAGEC	PART NUMBER	PART NUMBER INDEX STOCK NUMBER	FIG.	ITEM
15434	3008468	4730-01-147-2223	5	2
			41	1
15434	3008469	4730-01-214-7081	5	10
15434	3008690	4730-01-163-7192	27	5
13445	30090-6	5925-00-419-0233	51	15
98441	301-12	4720-00-628-2677	BULK	16
98441	301-6	4720-01-003-1064	BULK	14
98441	301-8	4720-00-989-6479	BULK	15
15434	3017506	5305-01-271-6448	21	1
41625	301788	2540-01-198-9569	KIT	
41625	301788-B1		36	10
41625	301788-B2		36	13
41625	301788-B3		36	11
41625	301788-B4		36	12
41625	301790	2540-01-198-1157	KIT	
41625	301790-E1		36	25
41625	301790-E2		36	24
41625	301790-E3		36	26
41625	301790-E4		36	27
41625	301790-E5		36	28
41625	301791	2540-01-199-6596	KIT	
41625	301791-F1		36	21
41625	301791-F2		36	22
41625	301791-F3		36	23
41625	301792	2910-01-199-5746	KIT	
41625	301792-H1		36	3
41625	301792-H2		36	4
41625	301792-H3		36	5
41625	301792-H4		36	6
98441	30182-8-10	4730-00-839-4389	154	2
15434	3026396	4730-01-110-0342	27	8
15434	3027646	5340-01-239-8606	4	3
15434	3027685	5305-01-263-2733	15	1
0HTE2	3071-I	3930-01-320-9698	51	14
02929	31F2084	5325-01-090-7096	58	4
02929	31F2282	5325-01-090-7097	58	14
93784	3108	5365-01-296-7669	162	9
78500	3111-B-2992	2530-01-293-6864	126	14
78500	3111-D-2994	2530-01-305-9925	126	3
93784	3114	5330-00-471-3824	162	53
27005	314087	4810-01-304-0426	KIT	
28105	3164C	6145-01-298-7366	BULK	2
67049	316703	5307-01-301-1996	38	9
78500	3198-T-1060	3040-01-291-5844	108	6
			112	6
92865	32-630-011		117	41
92865	32-630-080		117	44
92865	32-630-108		117	51
92865	32-630-109		117	50
92865	32-660-282		117	15
92865	32-830-126		117	47

## CROSS-REFERENCE INDEXES

CAGEC	PART NUMBER	PART NUMBER INDEX STOCK NUMBER	FIG.	ITEM
15434	3200782	2815-01-211-2119	15	5
00779	320861	5940-00-578-0905	58	11
78500	3212-Q-355		107	31
78500	3218-J-270	2530-01-305-9962	108	23
			112	23
04618	323136	5940-01-325-6620	75	5
78500	3235-W-413		107	11
13829	324 1133 001	3040-01-297-0275	156	19
13829	324 2807 000	3020-01-297-0029	156	18
13829	324 2920 230	3040-01-297-0362	156	9
13829	324 3122 327		156	17
13829	324 5123 201		156	2
13829	324 7731 902		156	10
13829	324 8207 100		156	12
13829	324 8220 100		156	20
78500	3260-F-84	2520-01-180-0778	113	11
78500	3266-A-781	2530-01-293-8575	126	7
78500	3266-W-179	3130-01-289-4296	107	14
78500	3266-Z-780	2530-01-293-8574	126	15
78500	327-D-238	3040-01-179-6183	113	2
00779	327141	5940-00-781-2170	74	3
93784	3276		158	15
			158	33
78500	3278-Z-104	2520-00-891-5995	111	9
78500	3298-Q-1031		108	4
			112	4
92865	33-125-007		117	10
92865	33-200-001		117	48
92865	33-255-030		117	11
92865	33-255-058		117	46
0DBY7	3301-24V	4140-01-303-8271	151	1
76474	330810	5315-01-293-9605	175	24
76474	331111	5315-01-293-1112	175	22
76474	333125	3020-01-293-4427	175	62
76474	333126	3020-01-293-4428	175	21
98441	341-16	4720-01-244-3577	BULK	17
15434	3501102	5340-01-271-2505	28	23
96151	350117		165	4
15434	3501188	5340-01-271-2343	28	17
15434	3502066	5340-01-271-2504	28	21
15434	3502449	5330-01-272-1250	28	27
15434	3503100	3120-01-272-3270	28	14
15434	3503335	5310-01-270-8245	28	3
15434	3503347		28	29
15434	3503562		28	7
15434	3503662		28	9
15434	3503668	2950-01-211-0163	28	15
15434	3518980		28	10
15434	3519163	5305-01-271-8375	28	30
15434	3519302	2835-01-271-2511	28	19
15434	3519336		28	11

## CROSS-REFERENCE INDEXES

CAGEC	PART NUMBER	PART NUMBER INDEX STOCK NUMBER	FIG.	ITEM
15434	3519409		28	16
15434	3519905	9905-01-279-4690	28	25
15434	3520702	2835-01-271-2509	28	22
15434	3521711		28	8
15434	3522390		28	2
15434	3522801	2950-01-271-2342	28	26
15434	3522827		28	20
15434	3523318		28	6
15434	3523958	5330-01-272-1125	28	5
15434	3525739	3120-01-272-3269	28	12
33955	35423-049	2990-01-293-4446	56	2
08108	356	6240-00-155-7866	51	2
81349	37TB16	5940-00-983-6057	58	24
09990	37X5	5310-00-622-2525	166	22
78500	3719-V-74	2530-01-179-2608	113	8
78500	37429		107	5
65009	37500	4730-00-050-4208	174	17
15434	3756754	5330-01-203-3612	28	18
15434	3758848	5330-01-213-1258	28	28
15434	3759917	5305-01-272-3305	28	24
15434	3762259	5365-01-270-8361	28	13
15434	3802004	2930-01-237-6299	42	1
15434	3802006	2815-01-194-3723	5	7
15434	3802007	2990-01-297-5221	KIT	
15434	3802027	5330-01-300-7246	KIT	
15434	3802028	5330-01-300-7247	KIT	
15434	3802029	5330-01-293-6223	KIT	
15434	3802035	2910-01-278-5523	KIT	1
15434	3802050	2815-01-211-2001	9	1
15434	3802052	2815-01-297-9088	9	1
15434	3802054	2815-01-297-9089	9	1
15434	3802070	3120-01-297-7502	6	4
15434	3802071	3120-01-211-8027	6	4
15434	3802072	3120-01-211-8026	6	4
15434	3802073	3120-01-297-7503	6	4
15434	3802074	3120-01-297-8912	6	4
15434	3802082	3120-01-267-7579	6	5
15434	3802084	3120-01-267-9365	6	5
15434	3802115	2990-01-297-4595	28	1
15434	3802132	2815-01-297-9093	KIT	
15434	3802134	2815-01-297-9094	KIT	
15434	3802160	2815-01-297-9092	KIT	
15434	3802226	5330-01-294-6841	KIT	
15434	3802273	6685-01-343-1572	40	3
15434	3802355	2815-01-340-9219	5	6
15434	3803431	5340-01-271-2471	28	4
7U263	3818823	5307-01-287-0854	27	10
15434	3818824	5310-01-270-8244	27	4
22168	38776	5940-01-139-0853	70	2
			70	24
			73	2

## CROSS-REFERENCE INDEXES

CAGEC	PART NUMBER	PART NUMBER INDEX STOCK NUMBER	FIG.	ITEM
78500	3892-A-4941	3020-01-291-5897	108	9
			112	9
78500	3892-Y-4939	3020-01-293-8579	108	15
			112	15
78500	3892-Z-4940	3020-01-291-5898	108	11
			112	11
09990	39X4	5305-01-029-6826	166	5
15434	3900068	3120-01-294-9503	4	8
			4	15
15434	3900215	5365-01-188-0451	16	11
15434	3900216	5310-01-188-0997	16	10
15434	3900225	5305-01-245-3816	16	4
15434	3900227	5305-01-241-6217	42	3
15434	3900245	5310-01-202-3054	12	11
15434	3900250	2815-01-199-0448	5	8
15434	3900257	5315-01-188-0761	4	17
15434	3900267	5325-01-194-4354	13	7
			31	18
15434	3900269	5310-01-234-2517	7	8
15434	3900276	5360-01-195-5362	5	4
15434	3900299	2815-01-194-3775	5	5
15434	3900589	5310-01-189-8458	23	5
15434	3900620	5305-12-168-9310	11	2
15434	3900621	5305-01-245-3193	46	3
15434	3900627	5305-01-193-6839	7	16
15434	3900629	5305-01-237-4915	10	17
			31	17
15434	3900630	5305-01-234-3755	13	8
			23	4
			27	11
15434	3900631	5305-01-193-4506	25	4
15434	3900632	5305-01-239-7202	19	8
			40	11
15434	3900633	5306-01-237-1166	10	16
15434	3900677	5305-01-207-7447	17	2
15434	3900678	5305-01-239-7203	44	4
15434	3900687	5340-01-194-4667	4	6
15434	3900706	5305-01-197-1663	12	4
			12	10
15434	3900808		22	4
15434	3900919	5305-01-190-1478	9	5
15434	3900955	5340-01-239-8607	4	10
			16	6
15434	3900956	5340-01-190-7424	4	5
15434	3900965	5340-01-194-8936	4	4
15434	3900967	2815-01-211-3901	4	13
15434	3901019	5330-01-190-1910	7	1
15434	3901020	2815-01-212-3977	3	16
15434	3901097		5	3
15434	3901170	3120-01-193-9475	9	6
15434	3901171	3120-01-267-7555	9	6

## CROSS-REFERENCE INDEXES

CAGEC	PART NUMBER	PART NUMBER INDEX STOCK NUMBER	FIG.	ITEM
15434	3901172	3120-01-267-7556	9	6
15434	3901173	3120-01-268-0063	9	6
15434	3901174	3120-01-268-0064	9	6
15434	3901221	5305-01-191-2140	12	6
15434	3901235	5306-01-237-4917	16	1
15434	3901249	5305-01-245-3817	15	6
			20	3
15434	3901258	3020-01-212-1128	6	2
15434	3901288	2815-01-193-2758	16	14
15434	3901306	2815-01-211-0167	4	14
15434	3901356	5330-01-190-7581	28	31
15434	3901395	5305-01-192-5677	7	9
15434	3901446	5305-01-298-4179	10	2
15434	3901569	2815-01-193-2638	9	4
15434	3901755	5305-01-190-1477	16	9
15434	3901757	5306-01-237-7531	41	4
15434	3901774		7	7
15434	3901793	2815-01-211-3886	9	3
15434	3901804	4720-01-192-9648	27	6
15434	3901805	5330-01-190-1905	28	32
15434	3901895	2940-01-189-6590	14	3
15434	3902002	5330-01-190-1907	21	4
15434	3902332	5315-01-235-4688	11	4
15434	3902338	2815-01-211-5270	19	4
15434	3902343	5315-01-188-0762	4	2
15434	3902347	2815-01-211-4005	21	2
15434	3902363	5330-01-199-6159	14	2
15434	3902425	5310-01-209-0508	16	13
15434	3902501	5307-01-190-1475	23	3
15434	3902604	2815-01-211-5269	14	7
15434	3902605	2815-01-194-4315	14	6
15434	3902606	5340-01-188-0778	5	9
15434	3902666	5330-01-190-7443	14	1
15434	3902710	3020-01-262-1318	44	2
15434	3903037	5310-01-195-1441	25	1
			33	9
15434	3903095	5305-01-236-6157	45	4
15434	3903096	5306-01-238-8271	40	1
15434	3903103	2930-01-237-1828	41	3
15434	3903105	5305-01-237-9894	46	2
15434	3903200	5305-01-268-5558	2	5
15434	3903210		46	4
15434	3903242	3120-01-297-7477	4	14
15434	3903261	5360-01-207-7341	19	10
15434	3903282	2815-01-197-8619	7	5
15434	3903293	5310-01-241-1373	33	7
15434	3903380	5330-01-195-5268	22	2
			31	21
15434	3903410	2910-01-192-4622	33	5
15434	3903475	5330-01-191-8047	15	7
15434	3903486	4710-01-215-8155	31	5

## CROSS-REFERENCE INDEXES

CAGEC	PART NUMBER	PART NUMBER INDEX STOCK NUMBER	FIG.	ITEM
15434	3903487	4710-01-195-9954	31	6
15434	3903488	4710-01-215-8156	31	8
15434	3903489	4710-01-193-3083	31	9
15434	3903490	4710-01-193-3082	31	10
15434	3903609	5305-01-234-3756	31	13
15434	3903640	2910-00-238-0033	33	8
15434	3903652	5340-01-297-1187	27	2
15434	3903723	5310-01-234-1411	31	12
15434	3903744	4710-01-193-7944	27	12
15434	3903745	4720-01-271-6946	27	13
15434	3903756	2930-01-267-7943	40	2
15434	3903757	5340-01-191-9383	2	20
15434	3903794	2815-01-194-4317	10	4
15434	3903819	5365-01-297-1149	44	1
15434	3903834	5306-01-240-1783	49	1
15434	3903845	5307-01-196-4246	33	6
15434	3903857	5306-01-237-4916	6	9
15434	3903924	3040-01-189-1760	10	11
15434	3903938	5305-01-191-2141	5	13
15434	3903939	5305-01-191-0396	5	12
15434	3903940	5305-01-191-2139	12	7
15434	3904105	4820-01-264-3170	5	16
15434	3904181	4730-01-237-6950	7	11
15434	3904217	5305-01-191-8246	4	12
15434	3904353	5330-01-191-4513	10	3
15434	3904362	2910-01-238-0299	33	3
15434	3904374	2910-01-216-4192	25	3
15434	3904386	5365-01-217-1995	16	12
			19	12
15434	3904408	4820-01-262-5292	5	17
15434	3904409	4820-01-262-5293	5	18
15434	3904483	5315-01-270-8285	6	3
15434	3904519	5340-01-196-3680	31	11
15434	3904520	5340-01-196-4245	31	2
15434	3904554	5340-01-303-0868	45	3
15434	3904679	2815-01-194-3884	12	13
15434	3904776	5330-01-190-9554	13	1
15434	3904789	5330-01-312-0618	20	4
15434	3904849	5365-01-188-0954	10	12
15434	3905202	4710-01-297-9134	27	15
15434	3905217	4730-01-284-5875	15	10
15434	3905306	2520-01-263-3243	15	3
15434	3905307	4730-01-195-0825	31	22
15434	3905313	2990-01-237-6371	23	6
15434	3905351	5325-01-296-7794	33	12
15434	3905388	4730-01-189-8322	31	14
15434	3905391	5325-01-297-1216	31	16
			31	20
			31	24
15434	3905425	2815-01-193-2637	16	5
15434	3905426	5305-01-234-3754	45	1

## CROSS-REFERENCE INDEXES

CAGEC	PART NUMBER	PART NUMBER INDEX STOCK NUMBER	FIG.	ITEM
15434	3905440	2910-01-237-7014	20	2
15434	3905443	5330-01-218-1201	21	6
15434	3905468	5330-01-190-1914	16	2
15434	3905692	4710-01-193-3081	31	15
15434	3905705	4710-01-297-9135	31	19
15434	3905786	6680-01-215-4577	16	7
15434	3905810		4	1
15434	3905812	2815-01-294-1299	3	1
15434	3905813	2815-01-298-4291	KIT	
15434	3906080	3120-01-266-1529	6	7
15434	3906081	3120-01-266-1530	6	6
15434	3906206	4820-01-262-5291	5	19
15434	3906414	2815-01-193-2639	17	1
15434	3906526	2815-01-263-0933	7	2
15434	3906610	9905-01-300-0328	10	15
15434	3906619	4730-01-281-0812	19	3
15434	3906651	5340-01-303-0867	31	7
15434	3906694	5330-01-267-2981	33	1
15434	3906695	5330-01-281-8998	33	2
15434	3906697		41	2
15434	3906698	5330-01-297-6308	42	2
15434	3906854	4820-01-263-7178	5	15
15434	3906972	2805-01-297-9107	27	7
15434	3907049	5305-01-266-8569	14	4
15434	3907058		5	14
15434	3907059		5	14
15434	3907240	2990-01-263-7272	11	6
15434	3907431	3020-01-262-3344	11	1
15434	3907537	5310-01-266-9853	16	15
15434	3907555	5340-01-297-8831	12	2
15434	3907582	4710-01-297-9133	25	2
15434	3907586	2805-01-263-3979	13	2
15434	3907824	2815-01-297-9104	11	5
15434	3907998	5305-01-263-2708	10	13
15434	3908032	2815-01-294-1296	6	1
15434	3908049	4720-01-297-9143	13	5
15434	3908086	5340-01-297-1209	21	3
15434	3908095	5340-01-271-2496	7	12
15434	3908118	2990-01-262-1189	2	4
15434	3908612	5305-01-276-0859	10	14
15434	3908615	2940-01-280-8419	19	1
15434	3908985	4730-01-297-9077	33	13
15434	3908988	4710-01-297-9136	33	10
15434	3909356	5330-01-267-2985	22	3
15434	3909397	5330-01-272-1120	19	11
15434	3909410	5330-01-192-2037	7	15
15434	3909438	4710-01-293-4486	31	4
15434	3909547	4720-01-297-9087	27	3
15434	3909670	5340-01-280-3682	13	6
15434	3909696	4730-01-297-9096	31	23
15434	3909889	2990-01-294-8802	44	3

## CROSS-REFERENCE INDEXES

CAGEC	PART NUMBER	PART NUMBER INDEX STOCK NUMBER	FIG.	ITEM
15434	3909914	2920-01-192-4469	50	1
13829	391 1425 009-26	5307-01-297-1336	156	16
56565	391 1432 004	5305-01-286-3615	156	4
13829	391 1451 076	5310-01-280-5562	156	14
13829	391 1802 582	5330-01-304-9403	KIT	
13829	391 2082 032	5315-01-069-0603	156	13
13829	391 2181 999	9905-01-301-4627	156	3
13829	391 2185 965	3120-01-296-2721	156	8
13829	391 2881 929		156	7
13829	391 2881 930		156	6
13829	391 2881 931		156	21
13829	391 2883 058		156	22
13829	391 2884 076		156	11
13829	391 3681 001	4820-01-281-7854	156	5
13829	391 3784 028	5310-01-254-2574	156	15
15434	3910248	2815-01-273-0571	7	3
15434	3910260	5330-01-272-1124	7	4
15434	3910276	2815-01-294-1297	5	1
15434	3910411	3040-01-297-4601	10	6
15434	3910540	5305-01-272-3308	7	10
15434	3910810	2815-01-307-0096	12	8
15434	3910811	3040-01-297-9113	12	3
15434	3910814	2815-01-298-6666	12	1
15434	3910824	5330-01-281-8997	14	5
15434	3910923	5340-01-303-8493	46	5
15434	3910924	2920-01-297-9112	46	7
15434	3910925	3020-01-281-6003	46	1
15434	3911331	3020-01-297-9108	23	1
15434	3911422	2815-01-297-9101	6	8
15434	3911536	5330-01-313-8621	16	8
15434	3911563	3030-01-293-8544	45	5
15434	3911822	2815-01-297-9105	13	3
15434	3911940	2930-01-297-9110	19	6
15434	3912072	5305-01-192-2036	7	13
7U263	3912246	2950-01-291-6477	45	2
15434	3912473	5330-01-271-9375	7	14
15434	3912638	5330-01-297-6306	19	5
15434	3912772	3040-01-297-9102	10	1
15434	3912784	4710-01-297-9137	33	11
15434	3913994		10	10
15434	3914084	4820-01-297-9099	19	9
7U263	3914092	5330-01-287-7312	10	8
15434	3914304	5330-01-190-9555	25	5
15434	3914385		10	5
15434	3914432	2815-01-342-6820	7	6
15434	3914641	5340-01-211-5271	11	3
15434	3915243	2940-01-297-9144	19	2
15434	3915800	5330-01-270-8144	15	9
15434	3916 131		10	7
		5330-01-297-6307	23	2
15434	3916165	4720-01-271-6951	27	9



## CROSS-REFERENCE INDEXES

CAGEC	PART NUMBER	PART NUMBER INDEX STOCK NUMBER	FIG.	ITEM
15434	3917324	6685-01-343-1572	40	4
15434	3917358	5330-01-190-1908	5	14
15434	3918109	5305-01-245-3192	21	5
			31	3
15434	3918215	5340-01-266-3023	15	8
15434	3918256	5330-01-191-2965	19	7
15434	3919683	5340-01-275-0384	10	9
15434	3920020		40	5
15434	3920336		40	6
78500	3994	3110-00-100-3096	107	3
			111	3
86768	4-3087-1		168	5
86768	4-3087-3		168	24
98441	4-5F5BXS	4730-00-119-0486	119	1
			120	1
			178	5
98441	4-8-F50X-S	4730-00-103-5426	187	1
			198	1
63906	4F-6FJSR	4730-00-080-6461	119	4
			119	12
			120	4
			182	3
			190	7
98441	4FTX-S	4730-01-057-9597	178	4
96105	4F20022	3110-01-269-8529	97	3
96105	4TRC7225	5306-01-175-0429	93	33
27005	4WE6G5X/AG24NZ45 V	4810-01-324-8524	131	2
72512	40	5355-01-129-9876	138	14
96652	40-14	5310-01-302-9940	175	2
96105	40A1102	4820-01-268-1411	93	29
96105	40A1115	3020-01-268-2113	87	6
96105	40A1333	2530-01-268-3960	93	7
96105	40A1335	4730-01-267-8795	93	23
96105	40A1478	4730-01-297-0444	93	13
96105	40A1488	4820-01-296-2831	93	1
96105	40A1501	1650-01-289-8264	92	1
96105	40A1556	4820-01-267-7850	87	19
96105	40A1887	3040-01-268-0278	88	6
96105	40A1995	4820-01-297-0323	93	26
96105	40A1996	5365-01-297-1146	93	30
96105	40A2185	3110-01-270-0010	88	4
96105	40A2434	2520-01-312-6570	96	1
95105	40A2443	4320-01-338-7592	85	1
96105	40A2510	5310-01-268-7683	93	31
96105	40A2511	5365-01-268-7692	93	9
96105	40A2512	4820-01-267-9455	93	14
96105	40A6016	4730-01-268-2354	82	4
96105	40A6020SA	4730-01-290-9637	82	2
96105	40B1000	3040-01-268-1997	87	20
96105	40B1113	3110-01-269-9964	89	2

## CROSS-REFERENCE INDEXES

CAGEC	PART NUMBER	PART NUMBER INDEX STOCK NUMBER	FIG.	ITEM
96105	40B1113	3110-01-269-9964	90	2
			91	2
96105	4000497	5330-00-510-5149	80	13
96105	4001041	5365-01-271-5252	87	2
96105	4001044	3040-01-268-0243	87	11
96105	4001063	5365-01-297-1077	93	5
96105	4001064	2530-01-297-0348	93	10
96105	4001074	5360-01-269-8565	93	37
96105	4001079	5360-01-268-6806	92	4
96105	4001080	5365-01-287-8644	93	38
96105	4001081	4820-01-268-8232	93	36
96105	4001090	5365-01-297-1076	93	32
96105	4001091	5365-01-269-9294	93	28
96105	4001117	2520-01-268-3991	87	21
96105	4001120	3020-01-268-2114	87	23
96105	4001123	3120-01-269-1391	82	17
96105	4001213	5330-01-297-1783	98	4
96105	4001217	5330-01-270-1755	83	7
96105	4001218	5330-00-477-2476	93	2
96105	4001284	5330-00-477-2214	93	21
96105	4001285	5330-00-477-2471	93	11
96105	4001290	4820-01-175-6452	93	25
96105	4001340	3020-01-296-6998	95	13
96105	4001383	4820-01-291-2989	93	15
96105	4001384	4820-01-297-0052	93	16
96105	4001385	5365-01-297-2684	93	19
96105	4001388	5360-01-268-9741	93	8
96105	4001394	5360-01-296-6440	93	20
96105	4001468	5330-01-270-1757	96	4
			98	8
96105	4001599	3040-01-297-1977	98	3
96105	4001617	5340-01-296-3635	93	39
96105	4001618	5365-01-297-8832	93	22
96105	4001660		86	3
96105	4001892	5310-01-296-6518	83	3
96105	4001975	5365-01-297-1147	98	2
96105	4002127	5360-01-297-1080	93	18
96105	4002350		63	4
96105	4002571	3040-01-297-0274	95	7
96105	4002572	4320-01-297-0326	95	5
96105	4002600	3120-01-269-1396	87	22
96105	4002639	5365-01-297-8346	83	4
96105	4002639A	5365-01-297-1189	83	5
96105	4002639B	5365-01-297-2711	83	5
96105	4002639C	5365-01-297-2710	83	5
96105	4002639D	5365-01-298-7272	83	5
96105	4002639E	5365-01-297-1198	83	5
96105	4002855	4710-01-296-2867	87	17
96105	4003071	2520-01-268-1409	95	4
96105	4003285	4730-01-268-0200	82	11
96105	4003306	5340-01-270-2816	82	14

## CROSS-REFERENCE INDEXES

CAGEC	PART NUMBER	PART NUMBER INDEX STOCK NUMBER	FIG.	ITEM
96105	4003307	5340-01-270-1210	82	10
96105	4003309	2520-01-268-1399	82	13
96105	4003330	4730-01-296-2936	93	4
96105	4003455	3110-01-269-0566	88	3
96105	4003456	5365-01-296-6484	80	11
96105	4003483	4330-01-244-3639	99	3
96105	4003488	2940-01-268-1523	99	2
96105	4003489		99	1
96105	4003680	5310-01-296-1999	80	15
96105	4004144	3120-01-271-9470	89	14
			90	14
			91	17
96105	4004339	5315-01-296-7655	95	8
96105	4004957	5340-01-270-0014	89	8
			90	8
			91	8
96105	4005295	3120-01-270-1182	87	13
96105	4005522	2520-01-297-7301	89	18
			90	21
			91	20
96105	4005552	5310-01-296-1998	85	3
96105	4005728	3040-01-273-3363	88	1
96105	4005731	2520-01-312-6618	86	1
3Y949	4005735		82	1
96105	4005777	4320-01-312-6519	94	2
96105	4005778	2530-01-289-2072	94	1
96105	4005790	2520-01-312-6550	84	1
96105	4006250	3020-01-268-1424	97	2
96105	4006404	5330-01-269-7453	82	5
96105	4006540	4320-01-313-7828	83	1
96105	4006906	3110-01-269-0692	87	12
96105	4007011	3020-01-268-1421	89	15
96105	4007020	3020-01-268-2481	90	18
96105	4007023	3020-01-296-9385	91	6
96105	4007027	3020-01-268-2482	91	12
96105	4007044	2520-01-297-7278	89	17
			90	20
			91	19
96105	4007180	5360-01-272-6647	89	9
			90	9
			91	9
96105	4007264	3020-01-268-7465	84	14
96105	4007276	3020-01-268-1420	89	6
			90	6
96105	4007300	3010-01-296-7004	84	2
96105	4007323	3040-01-297-5391	95	3
96105	4007325	4710-01-267-6925	82	9
96105	4007329	2520-01-268-2022	84	11
96105	4007428	5365-01-271-5226	84	4
96105	4007428A	5365-01-296-6560	84	5
96105	4007428B	5365-01-296-6559	84	5

## CROSS-REFERENCE INDEXES

CAGEC	PART NUMBER	PART NUMBER INDEX STOCK NUMBER	FIG.	ITEM
96105	4007428C	5365-01-296-6561	84	5
96105	4007435	2520-01-269-0427	89	12
			90	12
			91	15
96105	4007440	2520-01-269-6655	89	10
96105	4007447	2520-01-267-2915	89	1
96105	4007453	2520-01-297-7299	90	1
			90	10
96105	4007467	2520-01-297-7300	91	1
			91	13
96105	4007493	3040-01-297-5598	84	21
96105	4007494	3040-01-297-5390	82	6
96105	4007495	3040-01-297-5388	87	9
96105	4007499	3130-01-296-6585	97	4
96105	4007501	3040-01-291-5752	87	1
96105	4007504		96	2
96105	4007523	2520-01-296-7003	83	6
96105	4012012	9905-01-328-5867	92	5
96105	40121323	5365-01-187-5951	89	19
			90	22
			91	21
96105	4012328	2520-01-182-1756	88	7
96105	4012376A	5330-01-133-0592	89	11
			90	11
			91	14
96105	4012383	5365-01-130-1187	89	16
			90	19
			91	18
33955	40222-188	6685-01-266-5841	51	5
79597	402579		157	21
79597	402580		157	18
79597	402643	4820-01-349-2006	157	44
79597	402644	4320-01-362-3506	157	43
79597	402650		157	16
96105	4028376	5307-01-269-8647	84	6
96105	40392071	5330-01-270-1262	93	6
96105	4040107	5330-00-477-2436	94	7
96105	4045081	5365-01-232-6642	80	22
96105	4045236	5330-01-296-7694	80	3
96105	4045492	3110-01-296-3623	80	21
96105	4045577	2520-01-297-8353	80	17
96105	4045667	3040-01-268-0300	80	19
96105	4045726	3110-01-296-2597	80	23
96105	4045767	2520-01-268-6072	80	2
96105	4045884	2520-01-298-6664	80	8
96105	4045888		80	7
96105	4045899	5365-01-296-6485	80	12
96105	4045901	3120-01-296-3653	80	9
96105	4045911	2520-01-297-0022	80	20
96105	4045963	2520-01-294-5618	80	1
79597	404932		157	14

## CROSS-REFERENCE INDEXES

CAGEC	PART NUMBER	PART NUMBER INDEX STOCK NUMBER	FIG.	ITEM
79597	404957		157	3
79597	404958		157	2
32770	405-02241-07	5310-01-101-4853	51	16
			72	32
			147	14
			175	55
4M232	405Y32E		84	22
96105	4070019	5330-01-293-6731	KIT	
96105	4070020	5330-01-293-5493	KIT	
96105	4070021	5330-01-293-5494	KIT	
93784	4099	5305-01-296-7761	167	17
79597	409997	4320-01-362-3520	157	28
79597	409998	5340-01-336-8893	157	26
79597	409999	5340-01-336-8912	157	25
93784	41-118	5330-01-312-0619	162	20
			162	25
			162	41
96652	41-18	5310-01-302-9937	175	67
96652	41-19	5310-01-297-7554	132	11
79597	410050		157	19
79597	410053	3120-01-336-8832	157	35
79597	410054	5360-01-352-4297	157	42
79597	410061	5360-01-336-8753	157	24
96105	4101085	5330-01-296-1958	92	2
96105	4101088	5330-01-296-7695	82	3
96105	4101091	6680-01-268-2494	82	15
96105	4101112		97	1
96105	4101133	5330-01-296-1959	94	6
96105	4101211	5340-01-296-2773	98	5
96105	4101212	3040-01-297-5389	85	5
96105	4101213		98	1
96105	4101231	2520-01-291-2988	85	15
96105	4102021	2520-01-296-5504	87	14
96105	4145082	3040-01-297-4429	85	10
OGBT4	4148	5315-01-316-5322	155	2
79597	416637	5340-01-336-8923	157	32
79597	417381		157	36
79597	419627		157	29
96652	42-13	5310-01-302-9939	175	1
96652	42-17	5310-01-302-9938	175	68
72962	42NE-048	5310-00-757-6367	168	26
98441	421-6	4720-00-922-5130	BULK	19
79597	422308		157	39
79597	423368		157	13
79597	423617		157	30
3B481	4245-014	2540-01-301-3048	146	5
79597	424544		157	41
38481	4250-1	2540-01-302-3542	146	7
79597	425412		157	23
3B481	4255-014	2540-01-302-3541	146	4
79597	426454		157	20

## CROSS-REFERENCE INDEXES

CAGEC	PART NUMBER	PART NUMBER INDEX STOCK NUMBER	FIG.	ITEM
79597	427171	5305-01-336-8815	157	40
79597	427172		157	31
24617	427667	5310-00-842-7634	134	8
79597	427682		157	47
38481	4280-924	2540-01-289-4299	146	1
79597	429325	5315-01-336-8730	157	46
79597	429729		157	5
93784	43-010	5330-01-191-2304	162	15
			162	27
			162	48
93784	43-011	5330-00-400-8539	159	6
			163	6
93784	43-012	5330-00-477-2300	159	9
			160	7
			163	9
			164	14
93784	43-013	5330-00-477-2272	159	16
			160	16
			163	16
93784	43-015	5330-01-296-2655	164	11
93784	43-113	5330-00-477-2268	160	10
93784	43-118		167	34
43334	43108X1	3110-00-554-5922	89	5
			90	5
			91	5
11862	431615	5305-01-163-5512	50	42
15434	43828-A	4730-00-555-8263	27	14
01943	44141-4	2590-01-296-6894	81	5
24617	451519	5310-00-851-2682	79	10
16764	453435	5310-00-476-7648	50	34
16764	453844	5310-00-999-2294	47	5
39428	4539K64	4730-01-312-9229	81	13
93784	4545B	4820-01-192-8037	160	1
93784	4546		160	12
93784	4547		160	13
93784	4549A		160	15
93784	4573	5360-01-070-5234	160	14
93784	4574B	5330-01-070-2125	160	11
93784	4628		158	8
			158	26
39428	4638K826	4730-01-293-2854	29	13
93784	4640A		160	4
93784	4641		160	5
93784	4642		160	8
22938	4700-4	5310-00-637-9541	127	9
79597	471965		157	37
79597	473914		157	11
93784	48-014		167	25
08742	482515	4820-00-016-2333	166	26
3B481	4845	2540-01-302-3524	146	6
78500	5-21424A-1		115	15

## CROSS-REFERENCE INDEXES

CAGEC	PART NUMBER	PART NUMBER INDEX STOCK NUMBER	FIG.	ITEM
38597	50-4-18-17-7	5310-00-515-9627	107	9
			108	27
			111	6
05779	50AT-20B-14625	4330-01-291-1818	183	3
93784	5002CC-A1		162	37
93784	5002CC-A3		162	11
93784	5002CC-A5		162	24
93784	5003CC-B1		162	5
93784	5004-A34		162	51
93784	5005CC-A1		162	40
93784	5005CC-A2		162	14
93784	5005CC-A4		162	30
93784	5006CC-B1		162	8
93784	5060	4820-00-349-9089	159	1
93784	5060B	4820-01-222-0173	163	1
93784	5061		159	13
			163	13
93784	5063	5360-00-157-7417	159	14
			163	14
93784	5065		159	15
			163	15
93784	5067	5330-00-115-6329	159	10
			163	10
93784	5067B	5330-01-197-3374	160	6
93784	5069-4	5307-01-296-8614	162	3
93784	5082B	5365-01-296-6575	159	5
			163	5
93784	50823	5360-01-193-7125	160	9
93784	5083		159	4
			163	4
93784	5084		159	12
			163	12
93784	5085	4820-00-494-1783	159	3
			163	3
93784	5087	4820-00-494-1782	159	7
			163	7
93784	5088	5360-00-157-7418	159	8
			163	8
7R387	5088-3	2910-01-293-6861	29	10
93784	5089-4	5307-01-296-6538	162	4
93784	50918		158	14
			158	32
7R387	5102-12	4730-01-293-6950	29	7
93784	51071		160	3
93784	51204		167	35
96151	5126	3040-00-124-0880	125	23
93784	51487	5340-01-296-7781	167	38
93784	51487-1	5340-01-296-7782	167	31
93784	51488-2	4820-01-297-5339	167	33
93784	51489	3040-01-298-3299	167	16
93784	51491	5360-01-296-1921	167	28

## CROSS-REFERENCE INDEXES

CAGEC	PART NUMBER	PART NUMBER INDEX STOCK NUMBER	FIG.	ITEM
93784	51492	5365-01-296-6487	167	39
93784	51493	5315-01-299-6735	167	29
93784	51494	5310-01-296-8692	167	15
93784	51495	5330-01-296-2001	167	36
93784	51496-5		167	37
93784	51502-2	3040-01-297-5599	167	19
93784	51503	2530-01-297-0124	167	13
93784	51505A1		167	14
93784	51537		164	12
93784	51538		164	13
93784	51539	4730-01-132-7056	159	17
			160	17
			163	17
93784	51540	5310-01-131-2943	159	18
			160	18
			163	18
93784	51614A	4820-01-291-2964	167	21
93784	51615-45		167	30
93784	51755	5360-01-297-1081	167	40
93784	51756	5340-01-296-6578	167	22
93784	51785-1	4820-01-297-5201	KIT	
93784	51790-1	4820-01-297-5202	KIT	
57733	5196397	4820-00-726-4719	106	10
			110	10
93784	51999	3040-01-297-5590	167	20
58051	52UTC-1420	5310-01-293-9431	78	20
93784	52035		167	27
93784	52036-1	5365-01-298-7204	167	23
93784	52072	5360-01-297-8440	158	21
			158	25
72619	521-9181	5980-01-074-1633	70	29
72619	521-9201	5980-01-076-8659	70	28
93784	52142		158	13
			158	31
93784	5243	5305-01-296-6555	158	11
			158	29
33955	52435-001	6645-01-048-3014	51	26
93784	52610	5365-01-266-3174	158	39
			162	54
93784	52611		162	56
93784	52662	5340-01-296-6437	162	6
93784	52698	5340-01-296-6544	167	18
93784	52700		164	5
93784	52701		164	4
93784	52702		164	7
93784	52704		164	8
93784	52705		164	3
93784	52706		164	10
93784	52707		164	6
93784	52710C	4820-01-298-8581	164	1
93784	52713-8		164	9



## CROSS-REFERENCE INDEXES

CAGEC	PART NUMBER	PART NUMBER INDEX STOCK NUMBER	FIG.	ITEM
93784	52727-2	4820-01-297-0289	KIT	
93784	52870-19		162	21
			162	35
		5945-01-295-5039	162	43
93784	52874		162	7
			162	22
		5340-01-296-6436	162	32
			162	46
93784	52879	5360-01-296-1919	162	19
			162	34
			162	44
93784	52881	5340-01-296-6577	162	18
			162	33
			162	45
93784	53-908	5330-01-296-2654	159	11
			163	11
			167	24
93784	53-910	5330-01-197-2282	159	19
			163	19
			164	2
93784	53-912		160	2
93784	53346	5365-01-296-8754	158	18
			158	36
93784	53347	5310-01-296-8698	158	17
			158	35
93784	53351	5305-01-296-7779	158	20
			158	38
7R387	5343-5	2910-01-293-6841	29	6
33955	53481	6680-01-284-6517	51	4
33955	53482	6685-01-266-5842	51	7
33955	53487	6620-01-285-3368	51	3
93784	53547-19D		KIT	
93784	53616	5365-01-296-6488	167	32
33955	53629	6620-01-296-0871	51	6
93784	53630B		167	26
93784	53677		162	55
93784	53749	5330-01-301-7831	KIT	
93784	53797-1	4820-01-297-5337	158	19
			158	37
93784	53798-1	4820-01-297-5338	158	12
			158	30
93784	53807	4820-01-296-2830	162	10
93784	53812		162	47
93784	53813		162	16
93784	53814	5360-01-296-1920	162	12
			162	28
			162	38
			162	38
93784	53815		162	13
			162	29
			162	39
93784	53816	4820-01-297-5212	KIT	

## CROSS-REFERENCE INDEXES

CAGEC	PART NUMBER	PART NUMBER INDEX STOCK NUMBER	FIG.	ITEM
93784	53817	5330-01-301-5193	KIT	
93784	53820	4820-01-297-5208	KIT	
9G527	5389-013	5305-01-293-5292	125	19
93784	53899		162	31
72617	539159	5365-00-174-9885	12	12
13445	55055-01	5930-01-294-2276	51	8
13445	55057	5930-01-292-3369	51	10
			54	2
13445	5588	5930-00-145-9508	54	1
26124	56DU64		174	29
09990	562392	4820-00-016-2334	166	14
79550	569D0	6145-00-471-0428	BULK	31
58051	5702-118-75Z	5310-01-296-2726	81	31
20308	574-112	6350-01-266-6638	65	3
99832	5745-24	5315-00-298-1481	126	12
33955	5809770	5930-01-292-9131	56	5
86768	59-048-250-0500		168	9
3Y949	5906392	3120-01-293-6692	175	47
09990	592094		166	7
09990	592096	4310-00-136-4651	166	16
09990	592097		166	10
09990	592098	4820-00-832-9888	166	27
09990	592099	5360-00-442-5365	166	28
09990	592644	4820-00-871-3729	166	8
86768	6-3083-5		168	6
86768	6-3086-2		168	1
15434	6BT5.9-SES 1580	2815-01-293-7121	1	1
98441	6FBTXS	4730-00-995-1559	30	6
98441	6R5BXS	4730-00-882-9598	190	9
98441	6S50XS	4730-00-889-6058	129	5
93784	6000B71	4820-01-289-9054	158	1
93784	6001D61	4820-01-291-2993	158	41
93784	6002J275	4820-01-296-5502	158	6
93784	6003E2	4820-01-196-1359	158	5
93784	6005J31		158	28
93784	6005J49		158	10
93784	6024-42	5307-01-297-1334	158	22
93784	6027-31	5307-01-297-1335	158	4
00779	60279-1	5940-00-843-1550	74	5
93784	6028	5310-01-296-8592	158	3
96151	606-1059-002	3950-01-196-9143	165	1
9G527	608-1003-001	4730-01-296-2964	188	4
46522	61011-G4	2590-01-293-8589	153	1
00779	61198-1	5940-00-432-2660	70	12
46522	61214-G1	2540-01-297-0340	154	6
09990	612227	4330-01-297-0386	166	9
			166	11
ODBY7	61380	5950-01-328-0363	152	4
ODBY7	61385	6105-01-329-1752	152	2
78500	62NLS28-82	2520-01-285-5096	102	7
			103	8

## CROSS-REFERENCE INDEXES

CAGEC	PART NUMBER	PART NUMBER INDEX STOCK NUMBER	FIG.	ITEM
78500	62NLS28-82	2520-01-285-5096	104	7
0DBY7	62006	6105-01-301-0740	152	3
0DBY7	62018	4730-01-313-7270	152	6
0DBY7	62019	4730-01-313-4303	152	7
0DBY7	62045	4730-01-312-9239	152	5
15434	62392	5310-01-270-8389	15	2
93784	64-009	5330-01-306-5942	162	17
			162	26
			162	42
96151	64009	3110-01-067-6901	125	14
96151	64418	5330-01-070-9321	KIT	
9G527	64431	4320-01-316-3076	125	6
77060	64496-R	5975-01-318-0879	BULK	6
09990	655238	9905-01-316-7518	166	4
3Y949	6600025	3930-01-310-0866	136	1
3Y949	6600064	2930-01-289-2067	38	11
3Y949	6600102	2990-01-291-5879	37	5
3Y949	6600122	4720-01-292-6437	40	10
3Y949	6600133	4720-01-292-6436	40	8
3Y949	6600143	4140-01-293-6003	43	4
3Y949	6600324	3040-01-289-8252	200	1
3Y949	6600334	3040-01-289-8251	171	1
3Y949	6600344	3040-01-289-4297	199	1
3Y949	6600364	3040-01-289-4281	202	1
3Y949	6601004	3950-01-293-4475	175	16
3Y949	6601044	3950-01-293-4474	175	52
3Y949	6601124	3950-01-293-4476	175	79
3Y949	6601292	5315-01-298-4398	175	72
3Y949	6601302	3040-01-294-7232	175	78
3Y949	6601312	5340-01-311-4852	175	73
3Y949	6601411	5315-01-294-8146	175	57
3Y949	6601534	2910-01-289-4295	29	12
3Y949	6601625	2910-01-289-4280	29	1
3Y949	6601772	3040-01-293-8576	175	12
3Y949	6601841	5315-01-297-4117	81	10
3Y949	6601851	5315-01-303-1017	132	6
3Y949	6601862	5315-01-298-2499	170	2
3Y949	6601872	5315-01-297-4118	170	3
3Y949	6601892	3040-01-293-8547	175	10
3Y949	6601994	2510-01-289-4305	144	12
3Y949	6602004	2510-01-292-3003	144	18
3Y949	6602013	2510-01-293-6855	144	17
3Y949	6602061	5315-01-294-2314	175	35
3Y949	6602075	5995-01-290-9562	74	1
3Y949	6602293	5340-01-293-1082	175	76
3Y949	6602311	5340-01-312-4931	135	17
3Y949	6602322	5340-01-297-1515	81	14
3Y949	6602383	5340-01-297-1824	81	4
3Y949	6602392	3040-01-297-5584	170	4
3Y949	6602502	5340-01-293-6044	167	2
3Y949	6602512	2530-01-293-6813	167	6

## CROSS-REFERENCE INDEXES

CAGEC	PART NUMBER	PART NUMBER INDEX STOCK NUMBER	FIG.	ITEM
3Y949	6602521	5340-01-293-6147	167	7
3Y949	6602562	2990-01-291-5878	37	3
3Y949	6602571	5315-01-293-5485	173	15
3Y949	6602583	5995-01-296-0446	75	1
3Y949	6602591	5310-01-293-8773	137	11
3Y949	6602601	5310-01-293-6124	137	10
3Y949	6602612	3040-01-294-8801	121	15
3Y949	6602623	2540-01-293-6803	121	5
3Y949	6602633	2540-01-293-8597	79	19
3Y949	6602733	6150-01-333-4141	72	34
3Y949	6602745	5995-01-290-9561	73	1
3Y949	6602765	5995-01-290-9560	70	1
3Y949	6602773	6150-01-302-5251	58	2
3Y949	6602782	5340-01-291-5707	2	6
3Y949	6602823	5340-01-291-5743	2	3
3Y949	6602853	5975-01-297-0497	58	5
3Y949	6602872		58	15
3Y949	6602882	6140-01-292-5596	68	2
3Y949	6602892	6140-01-292-5124	68	6
3Y949	6602982	5340-01-293-2953	175	3
3Y949	6603012	2530-01-293-6918	175	7
3Y949	6603032	5340-01-293-2954	175	5
3Y949	6603044	5340-01-291-9184	2	19
3Y949	6603103	5340-01-291-5187	39	4
3Y949	6603143	2930-01-291-5865	38	14
3Y949	6603154	2930-01-295-9991	38	8
3Y949	6603182	9905-01-298-4612	155	29
3Y949	6603192	9905-01-298-4611	155	28
3Y949	6603214	3930-01-293-9328	133	1
3Y949	6603362	9905-01-298-6031	155	41
3Y949	6603371	9905-01-298-2742	155	43
3Y949	6603452	9905-01-299-8074	155	34
3Y949	6603463	9905-01-298-6032	155	25
3Y949	6603472	9905-01-298-7072	155	5
3Y949	6603482	9905-01-298-7421	155	35
3Y949	6603512	9905-01-298-7075	155	40
3Y949	6603551	9905-01-298-4609	155	47
3Y949	6603562	9905-01-298-5107	155	46
3Y949	6603571	9905-01-298-4613	155	32
3Y949	6603581	9905-01-298-5105	155	37
3Y949	6603591	9905-01-299-8072	155	39
3Y949	6603622	7690-01-296-0697	155	11
3Y949	6603632	9905-01-298-7422	155	15
3Y949	6603642	9905-01-298-2746	155	19
3Y949	6603652	9905-01-298-2744	155	16
3Y949	6603662	7690-01-296-0696	155	12
3Y949	6603672	9905-01-298-2743	155	45
3Y949	6603702	9905-01-299-8073	155	48
3Y949	6603722	7690-01-296-0698	155	7
3Y949	6603755		132	8
3Y949	6603801	7690-01-296-0695	155	13

## CROSS-REFERENCE INDEXES

CAGEC	PART NUMBER	PART NUMBER INDEX STOCK NUMBER	FIG.	ITEM
3Y949	6603811	9905-01-298-7076	155	26
3Y949	6603822	7690-01-296-0694	155	21
3Y949	6603832	9905-01-298-4610	155	44
3Y949	6603851	4730-01-291-5831	32	1
3Y949	6603862	9905-01-298-7073	155	50
3Y949	6603872	9905-01-298-7420	155	49
3Y949	6603882	9905-01-298-7074	155	30
3Y949	6603893	9905-01-298-6030	155	33
3Y949	6603902	9905-01-298-5108	155	31
3Y949	6603922	9905-01-298-4608	155	4
3Y949	6603932	9905-01-299-8071	155	20
3Y949	6603943	2510-01-293-6037	144	15
3Y949	6603983	6160-01-293-9368	69	10
3Y949	6604033	6160-01-292-5635	69	6
3Y949	6604072	6160-01-301-0671	69	7
3Y949	6604103	2510-01-293-6858	135	1
3Y949	6604133	5340-01-302-4095	135	28
3Y949	6604143	2930-01-293-6744	135	25
3Y949	6604183	9905-01-298-5103	155	1
3Y949	6604192	7690-01-295-8266	155	8
3Y949	6604213	9905-01-298-5104	155	3
3Y949	6604223	2510-01-293-6859	135	22
3Y949	6604232	5975-01-296-6078	58	3
3Y949	6604264	5975-01-291-2987	58	1
3Y949	6604283	7025-01-289-4285	57	1
3Y949	6604303	5340-01-293-7818	2	15
3Y949	6604354	5340-01-299-3235	135	9
3Y949	6604392	5340-01-293-7819	32	17
3Y949	6604481	2590-01-298-3286	81	6
3Y949	6604592		181	5
			185	1
3Y949	6604602		185	14
3Y949	6604612	4720-01-306-6299	184	17
			186	3
3Y949	6604622		181	8
			186	19
3Y949	6604632		180	19
3Y949	6604642	4720-01-296-5492	180	18
3Y949	6604662	4720-01-294-3161	119	2
3Y949	6604682	4720-01-294-9601	182	5
			184	6
3Y949	6604692	4720-01-293-4407	184	13
3Y949	6604712		186	15
3Y949	6604722	4720-01-293-4405	186	8
3Y949	6604732		180	2
3Y949	6604742	4720-01-297-5120	190	13
3Y949	6604752		183	11
3Y949	6604762		128	2
			129	2
3Y949	6604782		187	4
3Y949	6604792		182	8

## CROSS-REFERENCE INDEXES

CAGEC	PART NUMBER	PART NUMBER INDEX STOCK NUMBER	FIG.	ITEM
3Y949	6604802		188	10
3Y949	6604812		188	16
3Y949	6604822		190	1
3Y949	6604832	4720-01-297-5121	181	12
3Y949	6604842		176	2
3Y949	6604852	4720-01-296-5493	183	10
3Y949	6604862		188	13
3Y949	6604872	4720-01-297-0236	181	1
3Y949	6604882		184	11
3Y949	6604892		185	10
			190	17
3Y949	6604902		177	7
3Y949	6604912		177	2
3Y949	6604922		182	11
			190	14
3Y949	6604942		192	5
3Y949	6604952		182	18
3Y949	6604962		189	8
3Y949	6604972		189	2
3Y949	6604982		196	9
3Y949	6604992		196	5
3Y949	6605002		194	4
3Y949	6605012		194	7
3Y949	6605022	4720-01-293-6172	30	5
3Y949	6605032		193	5
3Y949	6605052	4720-01-297-0237	195	4
3Y949	6605062		197	5
3Y949	6605082	4720-01-292-6377	32	5
3Y949	6605132	4730-01-296-2967	176	5
			184	5
3Y949	6605152		188	6
3Y949	6605162	4720-01-292-6376	30	11
			32	11
3Y949	6605172	4720-01-297-0233	119	5
			120	5
3Y949	6605182		196	12
3Y949	6605192		196	1
3Y949	6605202		187	7
			195	1
3Y949	6605232	4710-01-297-5692	183	15
3Y949	6605242		178	1
3Y949	6605271	6150-01-295-7319	68	1
3Y949	6605321	6140-01-292-9718	68	4
3Y949	6605351	6150-01-293-9066	68	3
			72	33
3Y949	6605443	4710-01-293-6968	194	13
3Y949	6605453	4710-01-293-6969	194	14
3Y949	6605463	4710-01-293-9388	194	12
3Y949	6605473	5340-01-293-9614	150	17
3Y949	6605652		190	20
3Y949	6605662		182	1

## CROSS-REFERENCE INDEXES

CAGEC	PART NUMBER	PART NUMBER INDEX STOCK NUMBER	FIG.	ITEM
3Y949	6605662		190	5
3Y949	6605711	9905-01-298-4614	155	27
3Y949	6605721	4730-01-291-1639	56	1
3Y949	6605772		189	5
3Y949	6605864	3930-01-293-6929	204	4
3Y949	6605982	5310-01-296-8694	204	3
3Y949	6606032	5306-01-297-9008	204	7
3Y949	6606753	2510-01-301-2983	132	4
3Y949	6606811	5307-01-293-0072	79	11
3Y949	6606842	3930-01-289-2059	194	1
3Y949	6606961	6150-01-295-7320	72	26
3Y949	6606971		72	27
3Y949	6607111	9905-01-324-0880	155	6
3Y949	6607335	3950-01-293-4440	173	22
3Y949	6607342	3120-01-293-5385	173	13
67089	6607352		172	9
3Y949	6607434	3930-01-294-3271	174	34
3Y949	6607454	3930-01-293-4477	174	33
3Y949	6607513	3040-01-293-8548	174	22
3Y949	6607523	3040-01-293-8593	174	21
3Y949	6607534	3040-01-289-8250	201	1
3Y949	6607543		174	24
3Y949	6607551	5330-01-293-5349	174	19
3Y949	6607562	2530-01-295-4026	174	32
3Y949	6607572	3950-01-291-8932	203	1
3Y949	6607582	2530-01-294-3195	174	30
3Y949	6607775	3930-01-295-7095	174	26
3Y949	6607804	3040-01-289-4298	172	1
3Y949	6607825	3950-01-289-4286	173	1
3Y949	6607845	3930-01-289-8212	174	1
3Y949	6607932	4730-01-296-2968	183	2
3Y949	6608022	5340-01-294-6864	173	19
3Y949	6608032	5315-01-293-5486	173	10
3Y949	6608043	5340-01-294-3214	173	8
3Y949	6608093	5340-01-293-7992	174	6
3Y949	6608132	2510-01-293-6036	144	9
3Y949	6608142	5315-01-294-1800	174	13
3Y949	6608152	5315-01-293-5487	174	14
3Y949	6608325	2540-01-289-9053	174	9
3Y949	6608381	2590-01-293-6924	175	63
3Y949	6608432	5340-01-315-8917	175	46
3Y949	6608472	3020-01-293-8599	175	54
3Y949	6608501	5365-01-293-5398	173	20
3Y949	6608582		122	1
3Y949	6608592		122	1
3Y949	6608621	5340-01-293-1792	72	19
			175	91
3Y949	6608631	5340-01-293-1104	175	87
3Y949	6608641	5970-01-295-8273	194	2
3Y949	6608672	7690-01-296-0699	155	18
3Y949	6608732	9905-01-298-5106	155	36

## CROSS-REFERENCE INDEXES

CAGEC	PART NUMBER	PART NUMBER INDEX STOCK NUMBER	FIG.	ITEM
3Y949	6608752	5340-01-289-4304	144	16
3Y949	6608762	5340-01-292-9644	144	21
3Y949	6608772	5340-01-293-6038	144	11
3Y949	6608782	5340-01-293-2952	144	4
3Y949	6608852	5120-01-309-2046	209	2
3Y949	6608862	5120-01-309-2043	209	3
3Y949	6608872	5120-01-309-2044	209	4
3Y949	6608882	5120-01-312-0121	209	5
3Y949	6608892	5120-01-309-2045	209	6
3Y949	6608982		192	3
3Y949	6608993	2540-01-297-7263	141	1
3Y949	6609003	2540-01-297-7264	141	6
3Y949	6609012	2540-01-297-7265	141	8
3Y949	6609022	2510-01-297-0351	141	5
3Y949	6609032	2510-01-297-0352	141	3
3Y949	6609042	2540-01-297-7266	141	7
3Y949	6609052	2540-01-297-7267	141	4
3Y949	6609062	5970-01-295-8274	192	4
			193	2
3Y949	6609072	2540-01-297-7268	141	9
3Y949	6609082	2540-01-297-5263	141	2
3Y949	6609092		58	9
3Y949	6609142	5307-01-293-6702	175	59
3Y949	6609151	5340-01-293-5560	175	60
3Y949	6609231	5340-01-293-6690	175	82
3Y949	6609273	3040-01-297-5408	205	3
3Y949	6609322	5340-01-296-8838	205	5
3Y949	6609341	5307-01-293-9576	173	9
3Y949	6609394	3930-01-296-9339	204	5
3Y949	6609414	3930-01-292-9057	205	1
3Y949	6609424	3930-01-292-6446	205	1
3Y949	6609452	2540-01-298-4392	141	10
3Y949	6609472	9905-01-298-4615	155	42
3Y949	6609482	5340-01-302-9992	175	39
3Y949	6609491	5365-01-302-9489	175	40
3Y949	6609551		48	6
3Y949	6609572	4720-01-297-5210	193	1
3Y949	6609582	6220-01-302-1131	51	1
3Y949	6609591	5330-01-302-4860	29	11
3Y949	6609601	5360-01-302-7734	79	5
			121	6
3Y949	6609612	4730-01-315-5605	177	6
3Y949	6609634	2510-01-301-2988	144	2
3Y949	6609644	2510-01-301-2989	144	19
3Y949	6609653	4810-01-296-8465	180	9
3Y949	6609681	2910-01-297-0663	34	6
3Y949	6609692	9905-01-301-5781	155	17
3Y949	6609722	9905-01-301-5782	155	22
3Y949	6609731	9905-01-301-5780	155	38
3Y949	6609803	2510-01-313-6793	144	1
3Y949	6609813	2510-01-311-2573	144	20



## CROSS-REFERENCE INDEXES

CAGEC	PART NUMBER	PART NUMBER INDEX STOCK NUMBER	FIG.	ITEM
3Y949	6609832	5306-01-297-9007	205	6
3Y949	6609842	5365-01-297-6381	205	4
3Y949	6609911	5120-01-297-0661	209	1
3Y949	6610002	7690-01-318-5987	155	9
3Y949	6610012	7690-01-315-8541	155	14
3Y949	6610814		174	27
3Y949	6610824	3930-01-356-2735	174	28
3Y949	6610911		142	18
3Y949	6610922		142	12
3Y949	6611082	2540-01-313-8077	148	2
3Y949	6611102	2540-01-313-8038	149	1
3Y949	6611112	2540-01-313-8076	147	4
3Y949	6611122		149	6
3Y949	6611132	3930-01-313-4627	204	1
3Y949	6611172	5999-01-313-0858	137	16
3Y949	6611493	4710-01-292-6415	26	18
3Y949	6611592		175	93
3Y949	6611722		147	12
3Y949	6611732		147	11
3Y949	6611752		198	2
3Y949	6611912		64	4
04618	66257-3		70	36
00779	66259-2	5999-01-025-7297	73	16
04618	66361-2	5999-01-296-2251	73	14
09990	665674	4820-01-296-5501	166	13
04618	66701-1		70	11
04618	66705-1	5999-01-296-1054	70	14
			75	4
64386	67D-794-1101	5340-01-268-9761	69	14
17875	6862	5340-00-598-9577	125	8
27783	691	2640-00-555-9773	122	8
09990	695170		166	2
86768	7-2877-8	4010-01-293-5469	18	2
			100	2
3Y949	7024061	5330-01-293-2898	19	19
64488	7047C	2920-01-312-9271	73	9
3Y949	7054632	2815-01-291-5869	8	1
3Y949	7057141	5310-01-244-6895	38	6
			39	5
3Y949	7062512	2540-01-293-6066	79	3
			121	3
3Y949	7062731	5307-01-294-6364	121	12
3Y949	7063462	3020-01-294-7276	175	48
3Y949	7063472	5340-01-293-5529	175	29
3Y949	7063482	5340-01-293-5530	175	37
3Y949	7070411	5340-01-293-6167	29	5
79597	7074		157	4
3Y949	7075611	5355-01-295-8219	155	24
3Y949	7075762	2530-01-296-9347	132	12
3Y949	7077261	2510-01-293-6034	132	9
3Y949	7079572	2530-01-294-1803	175	19

## CROSS-REFERENCE INDEXES

CAGEC	PART NUMBER	PART NUMBER INDEX STOCK NUMBER	FIG.	ITEM
3Y949	7081731	4710-01-296-5508	185	7
3Y949	7082311	3010-01-294-3260	175	20
3Y949	7082332	5365-01-293-1020	175	27
3Y949	7082342	5365-01-293-5355	175	17
3Y949	7082362	5365-01-293-5356	175	18
3Y949	7082622	5315-01-293-5480	175	49
3Y949	7085422	4320-01-316-1098	38	1
09990	725135	5330-01-146-9827	166	12
96151	7443	3120-01-068-3473	125	28
0AHU0	744995190-8		163	2
93784	7480-19-E	4820-01-293-4420	167	12
0AHU0	74995190-8	4820-00-494-1822	159	2
82654	75000317	2510-01-176-1177	BULK	27
09990	755750	5330-01-113-5701	166	19
09990	766441	5310-01-297-2765	166	21
15605	7694K4	5930-01-292-5871	51	21
19207	7716634	5975-00-771-6634	70	42
19207	7722333	5365-00-090-5426	70	8
19207	7723309	5310-00-393-6685	70	43
06970	773-L-GG-3-144	2590-01-293-6057	77	1
06970	773-L-TG-2-168	2590-01-293-6058	35	4
3Y949	7730050	9510-00-229-4850	BULK	1
3Y949	7730050-0020		101	2
06383	78F609	5975-01-008-5941	72	17
30076	79505	4720-00-460-3915	BULK	18
98441	8 BTX-S	4730-00-762-1239	203	5
81343	8-12-070123CA		190	12
86768	8-1567-4		168	3
98441	8-4FBTXS	4730-00-441-8700	185	8
66295	8H	4730-00-202-8972	154	3
98441	8HP50NS	5365-00-461-5621	172	17
98441	8WTX-WLN-S	4730-00-125-7922	194	11
11862	800091	5977-01-163-2931	50	39
98441	801-10	4720-01-298-3248	BULK	12
16764	801810	5306-01-100-5149	47	36
16764	801815	5935-01-103-8700	47	33
16764	801828	5999-01-235-4031	47	13
3Y949	8033389		57	15
3Y949	8033390		57	3
3Y949	8033392		57	19
3Y949	8033393		57	18
3Y949	8033394		57	5
3Y949	8033395		57	13
3Y949	8033396		57	12
3Y949	8033397		57	14
3Y949	8033399		57	16
3Y949	8033400		57	16
3Y949	8033401		57	8
3Y949	8033490		57	20
3Y949	8065635		132	1
64488	81083S	6145-01-228-6267	BULK	32

## CROSS-REFERENCE INDEXES

CAGEC	PART NUMBER	PART NUMBER INDEX STOCK NUMBER	FIG.	ITEM
64488	81103S	6145-00-468-1261	BULK	33
64488	81143S	6145-00-310-2598	71	5
64488	81203S	6145-01-230-2520	BULK	34
13445	81273	5930-01-292-6714	51	22
3Y949	8140012	3010-01-291-5913	8	4
6Y402	820-0386		34	9
6Y402	820-2931		34	8
6Y402	820-3946	2910-01-289-2073	KIT	
3Y949	8205485		200	15
3Y949	8205501		171	9
3Y949	8205569	3040-01-312-9253	199	17
3Y949	8205570	3040-01-312-9254	199	9
3Y949	8205571		199	3
3Y949	8205572		199	18
3Y949	8205573		199	4
3Y949	8205574		171	4
			172	3
			199	15
			202	4
3Y949	8205575		171	13
			172	14
			199	7
			202	8
3Y949	8205576		199	16
3Y949	8205577		199	8
3Y949	8205578		199	6
3Y949	8205579		199	5
			200	8
3Y949	8205580		199	12
3Y949	8205581		199	14
3Y949	8205582		199	13
3Y949	8205583		199	11
			200	14
3Y949	8205584		199	10
			200	13
3Y949	8205585		199	2
			200	19
3Y949	8205589		200	5
3Y949	8205590		200	12
3Y949	8205592		200	18
3Y949	8205593		200	9
3Y949	8205594		200	16
3Y949	8205595		200	4
3Y949	8205597		200	2
3Y949	8205598		200	3
3Y949	8205599		200	11
3Y949	8205600		200	17
3Y949	8205649		KIT	
3Y949	8205650		KIT	
3Y949	8205651	3950-01-313-0602	KIT	
3Y949	8205655		KIT	400

## CROSS-REFERENCE INDEXES

CAGEC	PART NUMBER	PART NUMBER INDEX STOCK NUMBER	FIG.	ITEM
3Y949	8205656		KIT	380
			KIT	460
3Y949	8205663	3040-01-293-4430	KIT	
3Y949	8205664		KIT	
			KIT	410
3Y949	8205671		171	11
			172	11
			202	13
3Y949	8205672		200	10
3Y949	8205674		200	7
3Y949	8205675		200	6
3Y949	8205679		KIT	350
3Y949	8205680		171	2
3Y949	8205681		171	12
3Y949	8205683		171	14
3Y949	8205685		171	3
3Y949	8205687		171	10
			172	12
			202	14
3Y949	8205688		171	8
3Y949	8205689		171	7
3Y949	8205691		171	5
3Y949	8205692		171	6
3Y949	8205694		201	2
3Y949	8205695		201	5
3Y949	8205696		201	4
3Y949	8205697		201	3
3Y949	8205698		201	6
3Y949	8205699		201	7
3Y949	8205700		201	19
3Y949	8205701		201	18
3Y949	8205702		201	17
3Y949	8205703		201	20
3Y949	8205704		201	10
3Y949	8205705		201	9
3Y949	8205706		201	8
3Y949	8205707		201	12
3Y949	8205708		201	11
3Y949	8205709		201	14
3Y949	8205710		201	15
3Y949	8205711		201	13
3Y949	8205712		201	16
3Y949	8205713		202	5
3Y949	8205714		202	10
3Y949	8205715		202	7
3Y949	8205717		172	16
3Y949	8205718		172	15
			202	9
3Y949	8205719		172	8
			202	2
3Y949	8205720		172	5

## CROSS-REFERENCE INDEXES

CAGEC	PART NUMBER	PART NUMBER INDEX STOCK NUMBER	FIG.	ITEM
3Y949	8205720		202	15
3Y949	8205721		172	7
			202	18
3Y949	8205722		172	6
			202	17
3Y949	8205725		172	4
			202	3
			202	6
3Y949	8205726		202	12
3Y949	8205727		202	11
3Y949	8205728		202	16
3Y949	8205729		172	2
3Y949	8205732		172	13
3Y949	8205734		172	10
3Y949	8205738		70	44
3Y949	8220882		132	15
3Y949	8221010-0100		132	16
3Y949	8221010-0200		132	18
3Y949	8221011-0085		2	11
3Y949	8221022-0040		69	16
3Y949	8221022-0065		59	2
3Y949	8221022-0120		149	7
3Y949	8221201-0060		48	7
3Y949	8221208-0060		72	36
3Y949	8221329		57	9
3Y949	8224036		57	11
3Y949	8224037		57	21
3Y949	8224038		57	22
3Y949	8224039		57	10
3Y949	8224040		57	23
3Y949	8224041		57	7
3Y949	8224042		57	17
3Y949	8224044		165	3
96151	8227		38	7
3Y949	8278008	5340-01-292-0516	39	3
			203	2
30327	830FS08	4730-00-585-6565	155	51
3Y949	8302531		155	52
3Y949	8302532		8	6
3Y949	8303784	5306-01-302-9924	2	1
3Y949	8303790	5306-01-302-9923	53	1
3Y949	8303981		139	3
3Y949	8305406		114	14
			153	3
3Y949	8305409	5310-00-616-3766	79	6
3Y949	8307204		79	20
			175	30
3Y494	8307913	5310-01-305-7579	132	17
3Y949	8310007	5305-01-327-6411	174	18
3Y949	8310068	5310-01-312-7248	173	21
3Y949	8310072		142	16

## CROSS-REFERENCE INDEXES

CAGEC	PART NUMBER	PART NUMBER INDEX STOCK NUMBER	FIG.	ITEM
3Y979	8310082		38	15
3Y949	8310127		114	8
96151	8318	4820-01-079-1486	125	11
03476	8319	4730-00-246-7205	179	4
13445	83280-03	5930-01-286-2144	51	9
			54	4
09393	8340-00059	6680-01-320-9258	64	3
3Y949	8342011	4210-01-164-6897	137	2
96151	8348	2530-01-196-1343	125	5
09990	835127K	4810-01-296-5498	KIT	
09990	835128K	4820-01-296-5497	KIT	
96151	8368		165	8
96151	8371	5365-01-296-7670	165	11
96151	8374	5360-01-297-1082	165	9
92867	84004334	5930-01-097-1489	114	12
92867	84004336	5305-01-293-5309	114	10
3Y949	8401012-0120		154	7
3Y949	8401012-1250		154	4
3Y949	8401012-1510		154	11
3Y949	8403218-1280		30	13
75272	8406206	5340-01-302-9978	197	1
96151	8438	2530-01-081-2752	125	20
9G527	844		125	26
3Y949	8541604T		154	12
70412	85520		147	13
79597	85560		157	38
3Y949	8580016		142	15
3Y949	8582006-0340		206	4
3Y949	8582406-0078		135	10
3Y949	8582406-0110		135	7
			139	16
3Y949	8582406-0150		175	75
3Y949	8582406-0160		135	11
3Y949	8582406-0165		175	74
3Y949	8582406-0195		135	8
3Y949	8582406-0413		135	6
3Y949	8582415-1830		138	31
9G527	8618-010	4320-01-295-7638	125	22
3Y949	8660002-0020		144	22
3Y949	8660007		147	10
3Y949	8702136	5360-01-303-1061	175	61
19207	8724258	5935-00-686-2599	70	4
96151	8729-1		165	6
3Y949	8760015		184	1
3Y949	8769131	5340-01-317-7457	175	81
3Y949	8769132	5340-01-317-2240	72	20
			175	89
3Y949	8769133	5340-01-317-2241	175	84
3Y949	8769134	5340-01-316-8098	175	85
3Y949	8769137	5340-01-317-9081	175	69
			192	2

## CROSS-REFERENCE INDEXES

CAGEC	PART NUMBER	PART NUMBER INDEX STOCK NUMBER	FIG.	ITEM
3Y949	8769138	5340-01-317-1392	175	86
3Y949	8786551	2530-01-293-6030	122	5
3Y949	8786552	2530-01-293-6064	122	4
3Y949	8786553	5330-01-292-9451	122	3
3Y949	8801801	5180-01-307-9395	208	1
63900	8807N-3	4810-01-293-8564	122	7
63900	8807N-4	4730-01-220-0008	122	6
98441	881-16	4720-00-882-1379	BULK	22
3Y949	8866249	2540-01-310-5655	147	
3Y949	8866250		148	1
3Y949	8866278-3000		142	14
3Y949	8866279-0840		149	12
3Y949	8866281	5310-01-329-6673	138	12
			139	6
				151
3Y949	8902099	4810-01-289-8267	161	1
3Y949	8902133	4820-01-297-0342	158	23
3Y949	8902136	4820-01-297-0343	162	50
1HT81	89546-K	5340-01-298-5991	37	2
96151	8962	4820-01-158-8579	165	2
3Y949	8990122	2540-01-293-6854	137	6
3Y949	8993014	4820-01-296-5500	158	16
			158	34
3Y949	8993015	4820-01-297-0445	158	9
			158	27
73331	899685	6220-00-678-9046	60	17
53867	9 461 270 003	5365-01-312-2422	24	66
46522	9000-24VT1	2540-01-289-9047	152	1
39428	90196A712	5305-01-297-3103	204	6
13445	9023	5930-00-642-9526	51	27
			54	3
96151	9029-1		165	12
30379	9032514	2990-00-832-8729	26	8
96151	9070-007	4730-01-290-8188	165	7
9G527	9086-002		125	17
13445	91042-05	5930-01-292-3370	121	14
79597	923938		157	33
79597	923939		157	17
79597	923948	2520-01-337-4058	157	
79597	923960	4810-01-300-3038	157	
32705	923987	4320-01-225-1451	KIT	
32705	923988	4320-01-225-1452	KIT	
32705	923989	5330-01-224-8128	KIT	
79597	924061	4320-01-326-7351	157	6
05779	928767	4330-01-297-0387	183	4
98171	93900025	5310-00-823-8803	197	3
29930	9402708	4730-01-062-3798	32	4
89346	9409949	4730-00-010-3875	106	8
			107	26
			110	8
			111	16

## CROSS-REFERENCE INDEXES

CAGEC	PART NUMBER	PART NUMBER INDEX STOCK NUMBER	FIG.	ITEM
24617	9413509	5310-00-768-0318	140	2
16764	9419634	5310-01-101-3222	47	25
16764	9421423	5310-01-151-7354	50	6
16764	9421424	5310-00-407-9566	50	18
79597	942401		157	12
16764	9437171	3110-01-079-7024	47	38
16764	9439567	5310-01-244-7895	47	14
16764	9439734	5307-01-190-1432	50	33
16764	9441901	3110-01-296-2595	47	21
13445	956-3124	2920-01-132-4961	51	11
33955	9604671	6685-01-299-4345	63	1
78500	9630134		115	3
78500	9630173		115	8
78500	9640105		115	12
78500	9640138		115	9
78500	965-04-48-708	2520-01-289-4303	104	1
78500	965-55-48-708		104	9
78500	965-55-49-341		103	14
78500	965-55-49-342		102	13
78500	965-92-49-341	2520-01-289-2065	103	1
78500	965-92-49-342	2520-01-289-2064	102	1
78500	9650414		115	1
78500	9650417		115	5
78500	9680073		115	11
78500	9680291		115	4
78500	9680401		115	6
78500	9680595		115	7
78500	9689596		115	13
39428	97517A025	5320-01-268-7658	139	9
39428	97517A050	5320-01-173-8180	138	26
79597	99907		157	22



## CROSS-REFERENCE INDEXES

FIG.	ITEM	FIGURE AND ITEM NUMBER INDEX		PART NUMBER
		STOCK NUMBER	CAGEC	
107	6	5310-01-109-6056	782500	1227-C-939
BULK	1	9510-00-229-4850	3Y949	7730050
BULK	2	6145-01-298-7366	28105	3164C
BULK	3	6145-01-035-0190	28105	261602
BULK	4	6145-01-297-1802	82879	W4454
BULK	5	6145-01-172-0999	28105	261601
BULK	6	5975-01-318-0879	77060	64496-R
BULK	7	5975-01-172-5379	58961	LCP750
BULK	8	5970-01-177-1449	58961	LCP500
BULK	9		3R117	C-2003-12PSA
BULK	10	4720-01-315-6652	8M247	B703
BULK	1	4720-00-404-7064	98441	296-6
BULK	12	4720-01-298-3248	98441	801-10
BULK	13	4720-01-316-0117	3N872	3000-5/32IDX11/3 20D
BULK	14	4720-01-003-1064	98441	301-6
BULK	15	4720-00-989-6479	98441	301-8
BULK	16	4720-00-628-2677	98441	301-12
BULK	17	4720-01-244-3577	98441	341-16
BULK	18	4720-00-460-3915	30076	79505
BULK	19	4720-00-922-5130	98441	421-6
BULK	20	4720-00-054-6354	13174	E708
BULK	21	4720-00-922-5136	01276	2663-12
BULK	22	4720-00-882-1379	98441	881-16
BULK	23	4720-00-533-3476	12603	1304868
BULK	24	4720-00-843-8941	62171	RH00071B150
BULK	25	5970-01-142-2282	81349	M23053/4-303-0
BULK	26	5970-01-333-3400	98441	AS-B-11
BULK	27	2510-01-176-1177	82654	75000317
BULK	28	9390-01-302-9670	22601	1-250-062
BULK	29	5330-01-303-0940	06968	1361 50FT
BULK	30		30780	NBR-4-050
BULK	31	6145-00-471-0428	79550	569D0
BULK	32	6145-01-228-6267	64488	81083S
BULK	33	6145-00-468-1261	64488	81103S
BULK	34	6145-01-230-2520	64488	81203S
BULK	35		8D136	001107
KIT			3Y949	8205649
KIT			3Y949	8205650
KIT			3Y949	8205664
KIT			93784	53547-19D
KIT		2530-01-218-3471	92865	06-459-004
KIT		2530-01-261-6823	86768	2-2486-6
KIT		2530-01-293-6226	41625	210491
KIT		2530-01-293-6227	41625	210796
KIT		2530-01-293-6228	41625	205719
KIT		2540-01-198-1157	41625	301790
KIT		2540-01-198-9569	41625	301788
KIT		2540-01-199-6596	41625	301791
KIT		2815-01-297-9092	15434	3802160
KIT		2815-01-297-9093	15434	3802132

## CROSS-REFERENCE INDEXES

FIG.	ITEM	FIGURE AND ITEM NUMBER INDEX STOCK NUMBER	CAGEC	PART NUMBER
KIT		2815-01-297-9094	15434	3802134
KIT		2815-01-298-4291	15434	3905813
KIT		2910-01-199-5746	41625	301792
KIT		2910-01-289-2073	6Y402	820-3946
KIT		2990-01-297-5221	15434	3802007
KIT		3040-01-293-4430	3Y949	8205663
KIT		3120-01-292-6288	41625	210490
KIT		3950-01-313-0602	3Y949	8205651
KIT		4320-01-225-1451	32705	923987
KIT		4320-01-225-1452	32705	923988
KIT		4810-01-296-5498	09990	835127K
KIT		4810-01-304-0426	27005	314087
KIT		4820-01-296-5497	09990	835128K
KIT		4820-01-297-0289	93784	52727-2
KIT		4820-01-297-5201	93784	51785-1
KIT		4820-01-297-5202	93784	51790-1
KIT		4820-01-297-5208	93784	53820
KIT		4820-01-297-5212	93784	53816
KIT		5330-01-070-9321	96151	64418
KIT		5330-01-224-8128	32705	923989
KIT		5330-01-293-5493	96105	4070020
KIT		5330-01-293-5494	96105	4070021
KIT		5330-01-293-6223	15434	3802029
KIT		5330-01-293-6731	96105	4070019
KIT		5330-01-294-6841	15434	3802226
KIT		5330-01-300-7246	15434	3802027
KIT		5330-01-300-7247	15434	3802028
KIT		5330-01-301-5193	93784	53817
KIT		5330-01-301-7831	93784	53749
KIT		5330-01-304-9403	13829	391 1802 582
KIT		5330-01-340-8461	53867	1 467 010 059
KIT	1	2910-01-278-5523	15434	3802035
KIT	90	5330-01-249-0563	86768	2-2486-5
KIT	320	5330-01-312-3871	67089	DH24-123
KIT	350		3Y949	8205679
KIT	380		3Y949	8205656
KIT	400		3Y949	8205655
KIT	410		3Y949	8205664
KIT	460		3Y949	8205656
1	1	2815-01-293-7121	15434	6BT5.9-SES 1580
2	1	5306-01-302-9923	3Y949	8303790
2	2	5310-01-264-9409	15526	DIN127B-M12-A4C
2	3	5340-01-291-5743	3Y949	6602823
2	4	2990-01-262-1189	15434	3908118
2	5	5305-01-268-5558	15434	3903200
2	6	5340-01-291-5707	3Y949	6602782
2	7	5305-00-947-4354	96906	MS90728-191
2	8	5340-01-209-8322	76005	CBA28-800-1
2	9	5310-00-067-6356	96906	MS51922-57
2	10		1L965	J-2049-69
2	11		3Y949	8221022-0040

## CROSS-REFERENCE INDEXES

FIG.	ITEM	FIGURE AND ITEM NUMBER INDEX STOCK NUMBER	CAGEC	PART NUMBER
2	12	5315-01-089-2136	71843	2708-1/2-2A
2	13	5310-00-971-7989	96906	MS35691-5
2	14	5340-00-865-9496	06970	AC206
2	15	5340-01-293-7818	3Y949	6604303
2	16	5310-00-761-6882	96906	MS51967-2
2	17	5310-00-582-5965	56161	10516261
2	18	5305-00-225-3843	96906	MS90728-8
2	19	5340-01-291-9184	3Y949	6603044
2	20	5340-01-191-9383	15434	3903757
3	1	2815-01-294-1299	15434	3905812
3	16	2815-01-212-3977	153434	3901020
4	1		15434	3905810
4	2	5315-01-188-0792	15434	3902343
4	3	5340-01-239-8606	15434	3027646
4	4	5340-01-194-8936	15434	3900965
4	5	5340-01-190-7424	15434	3900956
4	6	5340-01-194-4667	15434	3900687
4	7	5340-01-194-4666	15434	3007635
4	8	3120-01-294-9503	15434	3900068
4	10	5340-01-239-8607	15434	3900955
4	11	4730-01-147-2223	15434	3008468
4	12	5305-01-191-8246	15434	3904217
4	13	2815-01-211-3901	15434	3900967
4	14	2815-01-211-0167	15434	3901306
4	14	3120-01-291-6623	10988	J904369
4	14	3120-01-297-7477	15434	3903242
4	15	3120-01-294-9503	15434	3900068
4	17	5315-01-188-0761	15434	3900257
5	1	2815-01-294-1297	15434	3910276
5	2	4730-01-147-2223	15434	3008468
5	3		15434	3901097
5	4	5360-01-195-5362	15434	3900276
5	5	2815-01-194-3775	15434	3900299
5	6	2815-01-340-9219	15434	3802355
5	7	2815-01-194-3723	15434	3802006
5	8	2815-01-199-0448	15434	3900250
5	9	5340-01-188-0778	15434	3902606
5	10	4730-01-214-7081	15434	3008469
5	11	4730-01-165-9491	15434	3008465
5	12	5305-01-191-0396	15434	3903939
5	13	5305-01-191-2141	15434	3903938
5	14		15434	3907058
5	14		15434	3907059
5	14	5330-01-190-1908	15434	3917358
5	15	4820-01-263-7178	15434	3906854
5	16	4820-01-264-3170	15434	3904105
5	17	4820-01-262-5292	15434	3904408
5	18	4820-01-262-5293	15434	3904409
5	19	4820-01-262-5291	15434	3906206
6	1	2815-01-294-1296	15434	3908032
6	2	3020-01-212-1128	15434	3901258

## CROSS-REFERENCE INDEXES

FIG.	ITEM	FIGURE AND ITEM NUMBER INDEX STOCK NUMBER	CAGEC	PART NUMBER
6	3	5315-01-270-8285	15434	3904483
6	4	3120-01-211-8026	15434	3802072
6	4	3120-01-211-8027	15434	3802071
6	4	3120-01-297-7502	15434	3802070
6	4	3120-01-297-7503	15434	3802073
6	4	3120-01-297-8912	15434	3802074
6	5	3120-01-267-7579	15434	3802082
6	5	3120-01-267-9365	15434	3802084
6	6	3120-01-266-1530	15434	3906081
6	7	3120-01-266-1529	15434	3906080
6	8	2815-01-297-9101	15434	3911422
6	9	5306-01-237-4916	15434	3903857
7	1	5330-01-190-1910	15434	3901019
7	2	2815-01-263-0933	15434	3906526
7	3	2815-01-273-0571	15434	3910248
7	4	5330-01-272-1124	15434	3910260
7	5	2815-01-197-8619	15434	3903282
7	6	2815-01-342-6820	15434	3914432
7	7		15434	3901774
7	8	5310-01-234-2517	15434	3900269
7	9	5305-01-192-5677	15434	3901395
7	10	5305-01-272-3308	15434	3910540
7	11	4730-01-237-6950	15434	3904181
7	12	5340-01-271-2496	15434	3908095
7	13	5305-01-192-2036	15434	3912072
7	14	5330-01-271-9375	15434	3912473
7	15	5330-01-192-2037	15434	3909410
7	13	5305-01-193-6839	15434	3900627
8	1	2815-01-291-5869	3Y949	7054632
8	2	5305-00-543-4372	96906	MS90728-58
8	3	5310-00-637-9541	96906	MS35338-46
8	4	3010-01-291-5913	3Y949	8140012
8	5	5310-01-206-7306	11862	11500207
8	6	5306-01-302-9924	3Y949	8303784
8	7	5310-00-627-6128	96906	MS35335-35
9	1	2815-01-211-2001	15434	3802050
9	1	2815-01-297-9088	15434	3802052
9	1	2815-01-297-9089	15434	3802054
9	2	5365-00-804-2769	48521	14G316-62
9	3	2815-01-211-3886	15434	3901793
9	4	2815-01-193-2638	15434	3901569
9	5	5305-01-190-1478	15434	3900919
9	6	3120-01-193-9475	15434	3901170
9	6	3120-01-267-7555	15434	3901171
9	6	3120-01-267-7556	15434	3901172
9	6	3120-01-268-0063	15434	3901173
9	6	3120-01-268-0064	15434	3901174
10	1	3040-01-297-9102	15434	3912772
10	2	5305-01-298-4179	15434	3901446
10	3	5330-01-191-4513	15434	3904353
10	4	2815-01-194-4317	15434	3903794

## CROSS-REFERENCE INDEXES

FIG.	ITEM	FIGURE AND ITEM NUMBER INDEX		PART NUMBER
		STOCK NUMBER	CAGEC	
10	5		15434	3914385
10	6	3040-01-297-4601	15434	3910411
10	7		15434	3916 131
10	8	5330-01-287-7312	7U263	3914092
10	9	5340-01-275-0384	15434	3919683
10	10		15434	3913994
10	11	3040-01-189-1760	15434	3903924
10	12	5365-01-188-0954	15434	3904849
10	13	5305-01-263-2708	15434	3907998
10	14	5305-01-276-0859	15434	3908612
10	15	9905-01-300-0328	15434	3906610
10	16	5306-01-237-1166	15434	3900633
10	17	5305-01-237-4915	15434	3900629
11	1	3020-01-262-3344	15434	3907431
11	2	5305-12-168-9310	15434	3900620
11	3	5340-01-211-5271	15434	3914641
11	4	5315-01-235-4688	15434	3902332
11	5	2815-01-297-9104	15434	3907824
11	6	2990-01-263-7272	15434	3907240
12	1	2815-01-298-6666	15434	3910814
12	2	5340-01-297-8831	15434	3907555
12	3	3040-01-297-9113	15434	3910811
12	4	5305-01-197-1663	15434	3900706
12	5	5310-01-165-2184	15434	S-205
12	6	5305-01-191-2140	15434	3901221
12	7	5305-01-191-2139	15434	3903940
12	8	2815-01-307-0096	15434	3910810
12	9	5310-01-165-2184	15434	S-205
12	10	5305-01-197-1663	15434	3900706
12	11	5310-01-202-3054	15434	3900245
12	12	5365-00-174-9885	72617	539159
12	13	2815-01-194-3884	15434	3904679
13	1	5330-01-190-9554	15434	3904776
13	2	2805-01-263-3979	15434	3907586
13	3	2815-01-297-9105	15434	3911822
13	4	4730-01-238-3942	10988	J904230
13	5	4720-01-297-9143	15434	3908049
13	6	5340-01-280-3682	15434	3909670
13	7	5325-01-194-4354	15434	3900267
13	8	5305-01-234-3755	15434	3900630
14	1	5330-01-190-7443	15434	3902666
14	2	5330-01-199-6159	15434	3902363
14	3	2940-01-189-6590	15434	3901895
14	4	5305-01-266-8569	15434	3907049
14	5	5330-01-281-8997	15434	3910824
14	6	2815-01-194-4315	15434	3902605
14	7	2815-01-211-5269	15434	3902604
15	1	5305-01-263-2733	15434	3027685
15	2	5310-01-270-8389	15434	62392
15	2	2520-01-263-3243	15434	3905306
15	4	5330-01-190-7444	15434	3008400

## CROSS-REFERENCE INDEXES

FIG.	ITEM	FIGURE AND ITEM NUMBER INDEX		PART NUMBER
		STOCK NUMBER	CAGEC	
15	5	2815-01-211-2119	15434	3200782
15	6	5305-01-245-3817	15434	3901249
15	9	5330-01-191-8047	15434	3903475
15	8	5340-01-266-3023	15434	3918215
15	9	5330-01-270-8144	15434	3915800
15	10	4730-01-284-5875	15434	3905217
16	1	5306-01-237-4917	15434	3901235
16	2	5330-01-190-1914	15434	3905468
16	3	4710-01-291-1045	10988	J909373
16	4	5305-01-245-3816	15434	3900225
16	5	2815-01-193-2637	15434	3905425
16	6	5340-01-239-8607	15434	3900955
16	7	6680-01-215-4577	15434	3905786
16	8	5330-01-313-8621	15434	3911536
16	9	5305-01-190-1477	15434	3901755
16	10	5310-01-188-0997	15434	3900216
16	11	5365-01-188-0451	15434	3900215
16	12	5365-01-217-1995	15434	3904386
16	13	5310-01-209-0508	15434	3902425
16	14	2815-01-193-2758	15434	3901288
16	15	5310-01-266-9853	15434	3907537
17	1	2815-01-193-2639	15434	3906414
17	2	5305-01-207-7447	15434	3900677
18	1	5330-01-249-0563	86768	2-2486-5
18	2	4010-01-293-5469	86768	7-2877-8
19	1	2940-01-280-8419	15434	3908615
19	2	2940-01-297-9144	15434	3915243
19	3	4730-01-281-0812	15434	3906619
19	4	2815-01-211-5270	15434	3902338
19	5	5330-01-297-6306	15434	3912638
19	6	2930-01-297-9110	15434	3911940
19	7	5330-01-191-2965	15434	3918256
19	8	5305-01-239-7202	15434	3900632
19	9	4820-01-297-9099	15434	3914084
19	10	5360-01-207-7341	15434	3903261
19	11	5330-01-272-1120	15434	3909397
19	12	5365-01-217-1995	15434	3904386
20	1	2590-00-590-7378	15434	101322
20	2	2910-01-237-7014	15434	3905440
20	3	5305-01-245-3817	15434	3901249
20	2	5330-01-312-0618	15434	3904789
21	1	5305-01-271-6448	15434	3017506
21	2	2815-01-211-4005	15434	3902347
21	3	5340-01-297-1209	15434	3908086
21	4	5330-01-190-1907	15434	3902002
21	5	5305-01-245-3192	15434	3918109
21	6	5330-01-218-1201	15434	3905443
22	1	5330-01-195-5268	15434	3903380
22	3	5330-01-267-2985	15434	3909356
22	4		15434	3900808
23	1	3020-01-297-9108	15434	3911331

## CROSS-REFERENCE INDEXES

FIG.	ITEM	FIGURE AND ITEM NUMBER INDEX		PART NUMBER
		STOCK NUMBER	CAGEC	
23	2	5330-01-297-6307	15434	3916 131
23	3	5307-01-190-1475	15434	3902501
23	4	5305-01-234-3755	15434	3900630
23	5	5310-01-189-8458	15434	3900589
23	6	2990-01-237-6371	15434	3905313
24	1		53867	1 460 426 185
24	2	2920-01-341-3945	53867	1 465 534 105
24	3		53867	2 915 011 007
24	4	5310-01-301-7811	53867	2 916 699 083
24	5	3040-01-340-5957	53867	1 461 902 311
24	6	5360-01-286-5944	53867	1 464 651 423
24	7	5365-01-306-8683	53867	1 460 101 620
24	8	5330-01-286-0798	53867	1 460 210 301
24	9	5310-01-201-4657	53867	1 200 101 640
24	10	3040-01-340-5956	53867	1-463-161-802
24	11	5305-01-341-2909	53867	1 463 402 339
24	12		53867	2 915 011 007
24	13	5305-01-341-2909	53867	1 463 402 339
24	14		53867	1 463 315 307
24	15	5310-01-354-0081	53867	2 915 052 106
24	16	5315-01-341-2955	53867	1 463 400 310
24	17	2520-01-354-5444	53867	1 465 534 103
24	18		53867	1 460 363 300
24	19	3040-01-340-4127	53867	1 461 900 580
24	20	5360-01-341-2856	53867	1 464 651 430
24	21	5365-01-341-2999	53867	1 460 113 301
24	22	5310-01-301-7811	53867	2 916 699 083
24	23	5305-01-344-8115	53867	2 911 062 193
24	24	5310-01-301-7811	53867	2 916 699 083
24	25	5310-01-250-3733	53867	2 916 011 014
24	26		53867	1 461 900 503
24	27	3040-01-340-5958	53867	1 461 901 489
24	28	5340-01-341-2998	53867	1 460 522 304
24	29	5360-01-341-2859	53867	1 464 651 458
24	30	5340-01-341-2997	53867	1 460 522 308
24	31		53867	1 460 324 332
24	32		53867	1 460 590 313
24	33		53867	1 463 315 306
24	34		53867	2 916 011 015
24	35	2815-01-307-0068	53867	1 463 402 330
24	36	5330-01-297-8857	53867	1 460 210 319
24	37	5330-01-351-1257	53867	1 461 015 300
24	38	5330-01-340-8157	53867	1 460 105 312
24	39	5305-01-305-9454	53867	1 463 456 303
24	40	5305-01-341-2952	53867	2 910 142 207
24	41	5365-01-200-6937	53867	1 461 030 901
24	42	5365-01-353-8247	53867	1 461 030 343
24	42	5365-01-353-8248	53867	1 461 030 351
24	42	5365-01-354-5745	53867	1 461 030 347
24	42	5365-01-362-1336	53867	1 461 030 344
24	42	5365-01-362-1337	53867	1 461 030 345

## CROSS-REFERENCE INDEXES

FIG.	ITEM	FIGURE AND ITEM NUMBER INDEX		PART NUMBER
		STOCK NUMBER	CAGEC	
24	42	5365-01-362-1338	53867	1 461 030 346
24	42	5365-01-362-1339	53867	1 461 030 348
24	42	5365-01-362-1340	53867	1 461 030 349
24	42	5365-01-362-1341	53867	1 461 030 350
24	43		53867	1 460 100 183
24	43	5310-01-201-4654	53867	1 460 100 329
24	43	5365-01-291-0038	53867	1 460 100 338
24	43	5365-01-291-0039	53867	1 460 100 339
24	43	5365-01-341-2978	53867	1 460 100 182
24	44	2920-01-305-9895	53867	1 466 317 319
24	45		53867	1 467 010 054
24	46	5365-01-306-8657	53867	1 460 100 356
24	47	2520-01-340-5951	53867	1 460 422 324
24	48	5330-01-342-5665	53867	1 460 508 309
24	49	5365-01-341-2841	53867	1 463 203 907
24	50	5365-01-340-8122	53867	1 463 203 421
24	50	5365-01-340-8123	53867	1 463 203 422
24	50	5365-01-340-8124	53867	1 463 203 423
24	50	5365-01-340-8125	53867	1 463 203 424
24	50	5365-01-340-8126	53867	1 463 203 425
24	50	5365-01-340-8127	53867	1 463 203 426
24	50	5365-01-340-8128	53867	1 463 203 427
24	50	5365-01-341-2842	53867	1 463 203 413
24	50	5365-01-341-2843	53867	1 463 203 414
24	50	5365-01-341-2844	53867	1 463 203 415
24	50	5365-01-341-2845	53867	1 463 203 416
24	50	5365-01-341-2846	53867	1 463 203 418
24	50	5365-01-341-2847	53867	1 463 203 419
24	50	5365-01-341-2848	53867	1 463 203 428
24	50	5365-01-341-2849	53867	1 463 203 429
24	50	5365-01-341-2850	53867	1 463 203 430
24	50	5365-01-341-8770	53867	1 463 203 417
24	50	5365-01-341-8771	53867	1 463 203 420
24	51	3040-01-340-5907	53867	1 463 161 849
24	52	5310-01-201-4657	53867	1 200 101 640
24	53	5330-01-298-3059	53867	1 460 210 008
24	54		53867	1 464 650 388
24	55		53867	1 461 904 640
24	56	5315-01-341-2957	53867	1 467 010 364
24	57		53867	1 463 300 304
24	58	5310-01-117-2410	53867	2 916 012 017
24	59	5330-01-344-6262	53867	1 420 210 047
24	60		53867	1 463 590 311
24	61		53867	2 915 021 004
24	62		53867	2 916 699 088
24	63	5330-01-344-8014	53867	1 460 283 307
24	64		53867	1 460 400 313
24	65	5340-01-274-4389	53867	1 900 508 008
24	66	5365-01-312-2422	53867	9 461 270 003
24	67	5330-01-340-8157	53867	1 460 105 312
24	68		53867	1 463 452 313



## CROSS-REFERENCE INDEXES

FIG.	ITEM	FIGURE AND ITEM NUMBER INDEX		PART NUMBER
		STOCK NUMBER	CAGEC	
24	69	5330-01-344-8029	53867	1 460 105 307
24	70	5305-01-306-5702	53867	1 463 414 308
24	71	5340-01-340-5133	53867	1 461 074 312
24	72	5330-01-298-3058	53867	1 460 210 304
24	73		53867	1 465 130 700
24	74	5330-01-286-2490	53867	1 460 210 015
24	75	5330-01-286-2491	53867	1 460 210 007
24	76	4810-01-340-4040	53867	1 460 362 310
24	77	5330-01-361-1506	53867	1 460 210 322
24	78	5340-01-316-1446	53867	1 461 016 308
24	79		53867	1 463 414 306
24	80	5305-01-306-5702	53867	1 463 414 308
24	81	5340-01-340-0290	53867	1 465 530 301
24	82	5330-01-298-3058	53867	1 460 210 304
24	83	5365-01-305-9471	53867	1 460 100 904
24	84	5360-01-286-5943	53867	1 464 619 615
24	84	5360-01-340-2028	53867	1 464 619 613
24	84	5360-01-340-2029	53867	1 464 619 625
24	85		53867	1 467 010 351
24	86	2815-01-340-9243	53867	1 463 218 309
24	89	2520-01-340-5950	53867	1 463 104 393
24	88		53867	1 467 030 304
24	89		53867	1 460 134 317
24	90	5305-01-340-2044	53867	1 463 429 300
24	91	5310-01-291-6480	53867	1 460 102 312
24	92	3020-01-289-1372	53867	1 466 317 301
24	93		53867	1 460 023 307
24	94	5315-01-306-5914	53867	1 460 023 302
24	95	3040-01-339-4479	53867	1 466 100 312
24	96	3010-01-198-0357	53867	1 460 056 302
24	97	3110-01-340-8031	53867	1 460 232 928
24	98		53867	1 460 140 334
24	99		53867	1 466 111 631
24	100		53867	1 460 100 673
24	100	5365-01-200-2012	53867	1 460 100 662
24	100	5365-01-200-2013	53867	1 460 100 668
24	100	5365-01-200-2014	53867	1 460 100 678
24	100	5365-01-200-2015	53867	1 460 100 702
24	100	5365-01-298-0632	53867	1 460 100 713
24	100	5365-01-298-1279	53867	1 460 100 661
24	100	5365-01-298-4171	53867	1 460 100 708
24	100	5365-01-298-4172	53867	1 460 100 693
24	100	5365-01-298-4174	53867	1 460 100 707
24	100	5365-01-305-6085	53867	1 460 100 658
24	100	5365-01-305-6086	53867	1 460 100 659
24	100	5365-01-305-6087	53867	1 460 100 660
24	100	5365-01-305-6088	53867	1 460 100 669
24	100	5365-01-305-6089	53867	1 460 100 670
24	100	5365-01-305-6090	53867	1 460 100 671
24	100	5365-01-305-6091	53867	1 460 100 672
24	100	5365-01-305-6093	53867	1 460 100 674

## CROSS-REFERENCE INDEXES

FIG.	ITEM	FIGURE AND ITEM NUMBER INDEX		PART NUMBER
		STOCK NUMBER	CAGEC	
24	100	5365-01-305-6094	53867	1 460 100 675
24	100	5365-01-305-6095	53867	1 460 100 677
24	100	5365-01-305-7472	53867	1 460 100 703
24	100	5365-01-305-7473	53867	1 460 100 704
24	100	5365-01-305-7474	53867	1 460 100 705
24	100	5365-01-305-7475	53867	1 460 100 706
24	100	5365-01-305-8409	53867	1 460 100 683
24	100	5365-01-305-8410	53867	1 460 100 684
24	100	5365-01-305-8411	53867	1 460 100 686
24	100	5365-01-305-8412	53867	1 460 100 687
24	100	5365-01-305-8413	53867	1 460 100 688
24	100	5365-01-305-8414	53867	1 460 100 689
24	100	5365-01-305-8415	53867	1 460 100 690
24	100	5365-01-305-8416	53867	1 460 100 691
24	100	5365-01-305-9456	53867	1 460 100 709
24	100	5365-01-305-9457	53867	1 460 100 710
24	100	5365-01-305-9458	53867	1 460 100 711
24	100	5365-01-305-9459	53867	1 460 100 712
24	100	5365-01-305-9460	53867	1 460 100 657
24	100	5365-01-305-9461	53867	1 460 100 663
24	100	5365-01-305-9462	53867	1 460 100 664
24	100	5365-01-305-9463	53867	1 460 100 665
24	100	5365-01-305-9464	56867	1 460 100 666
24	100	5365-01-305-9465	53867	1 460 100 667
24	100	5365-01-305-9466	53867	1 460 100 676
24	100	5365-01-305-9467	53867	1 460 100 679
24	100	5365-01-305-9468	53867	1 460 100 680
24	100	5365-01-305-9469	53867	1 460 100 681
24	100	5365-01-306-2747	53867	1 460 100 692
24	100	5365-01-306-2748	53867	1 460 100 694
24	100	5365-01-306-2749	53867	1 460 100 695
24	100	5365-01-306-2750	53867	1 460 100 696
24	100	5365-01-306-4834	53867	1 460 100 682
24	100	5365-01-306-9894	53867	1 460 100 685
24	100	5365-01-307-5843	53867	1 460 100 697
24	100	5365-01-307-5844	53867	1 460 100 698
24	100	5365-01-307-5845	53867	1 460 100 699
24	100	5365-01-307-5846	53867	1 460 100 700
24	100	5365-01-307-5847	53867	1 460 100 701
24	101	4320-01-339-7962	53867	1 468 336 371
24	102	5365-01-298-0631	53867	1 460 101 325
24	103	5310-01-288-0924	53867	1 460 101 324
24	104		53867	1 460 500 302
24	105		53867	1 467 010 053
24	106	5340-01-200-1985	53867	1 460 500 303
24	107	5365-01-200-6936	53867	1 460 100 902
24	108		53867	1 463 124 301
24	109	5360-01-286-5945	53867	1 464 613 611
24	110	5330-01-286-7124	53867	1 900 210 154
24	111		53867	2 915 011 006
24	112	5310-01-176-6494	53867	2 916 011 011

## CROSS-REFERENCE INDEXES

FIG.	ITEM	FIGURE AND ITEM NUMBER INDEX		PART NUMBER
		STOCK NUMBER	CAGEC	
24	113	5940-01-355-4346	53867	1 464 477 302
24	114		53867	0 330 001 016
24	115	5330-01-201-4605	53867	1 460 210 006
24	116		53867	1 463 414 312
24	117	5330-01-286-0801	53867	1 460 210 316
24	118	5365-01-342-2531	53867	1 463 461 306
24	119	5330-01-298-3109	53867	1 460 105 306
24	120	2530-01-340-7028	53867	1 463 453 306
24	141	5340-01-353-8231	53867	1 460 591 306
24	122	5330-01-286-7125	53867	1 460 105 305
24	123	4820-01-341-6995	53867	1 468 532 247
24	124		53867	1 464 612 512
24	125	5365-01-285-7014	53867	1 410 100 003
24	126	4730-01-305-9000	53867	1 463 370 360
24	127	5340-01-341-3472	53867	1 461 021 354
24	128		53867	2 910 141 203
24	129	5305-01-344-8041	53867	1 463 414 305
25	1	5310-01-195-1441	15434	3903037
25	2	4710-01-297-9133	15434	3907582
25	3	2910-01-216-4192	15434	3904374
25	4	5305-01-193-4506	15434	3900631
25	5	5330-01-190-9555	15434	3914304
26	1	2940-01-289-8209	18265	FHG10-0036
26	2	2940-01-120-8616	18265	P11-9375
26	3	5330-00-727-3958	18265	P10-1401
26	4	4730-00-881-0009	18265	P10-0091
26	5	2940-00-407-9408	12695	ARM-10-8668
26	6	2940-00-135-6410	18265	P10-3135
26	7	5340-01-164-0671	18265	P10-6071
26	8	2990-00-832-8729	30379	9032514
26	9	5340-01-291-7264	18265	P10-3827
26	10	5310-00-228-6847	18265	P11-1852
26	11	5340-01-133-5971	18265	P00-4076
26	12	5305-00-269-3211	25567	B-0604
26	13	5310-00-080-6004	96906	MS27183-14
26	14	5310-00-637-9541	96906	MS35338-46
26	15	5310-00-732-0558	96906	MS51967-8
26	16	2945-01-121-0138	18265	GAH00-0471
26	17	4730-00-013-2978	96906	MS21920-28
26	18	4710-01-292-6415	3Y949	6611493
26	19	4730-00-840-8989	6906	MS21920-43
27	1	4730-00-289-1254	15434	S1008-1
27	2	5340-01-297-1187	15434	3903652
27	3	4720-01-297-9087	15434	3909547
27	4	5310-01-270-8244	15434	3818824
27	5	4730-01-163-7192	15434	3008690
27	6	4720-01-192-9648	15434	3901804
27	7	2805-01-297-9107	15434	3906972
27	8	4730-01-110-0342	15434	3026396
27	9	4720-01-271-6951	15434	3916165
27	10	5307-01-287-0854	7U263	3818823

## CROSS-REFERENCE INDEXES

FIG.	ITEM	FIGURE AND ITEM NUMBER INDEX		PART NUMBER
		STOCK NUMBER	CAGEC	
27	11	5305-01-234-3755	15434	3900630
27	12	4710-01-193-7944	15434	3903744
27	13	4720-01-271-6946	15434	3903745
27	14	4730-00-555-8263	45434	43828-A
27	15	4710-01-297-9134	16434	3905202
28	1	2990-01-297-4595	15434	3802115
28	2		15434	3522390
28	3	5310-01-270-8245	15434	3503335
28	4	5340-01-271-2471	15434	3803431
28	5	5330-01-272-1125	15434	3523958
28	6		15434	3523318
28	7		15434	3503562
28	8		15434	3521711
28	9		15434	3503662
28	10		15434	3518980
28	11		15434	3519336
28	12	3120-01-272-3269	15434	3525739
28	13	5365-01-270-8361	15434	3762259
28	14	3120-01-272-3270	15434	3503100
28	15	2950-01-211-0163	15434	3503668
28	16		1534	3519409
28	17	5340-01-271-2343	15434	3501188
28	18	5330-01-203-3612	15434	3756754
28	19	2835-01-271-2511	15434	3519302
28	20		15434	3522827
28	21	5340-01-271-2504	15434	3502066
28	22	2835-01-271-2509	15434	3520702
28	23	5340-01-271-2505	15434	3501102
28	24	5305-01-272-3305	15434	3759917
28	25	9905-01-279-4690	15434	3519905
28	26	2950-01-271-2342	15434	3522801
28	27	5330-01-272-1250	15434	3502449
28	28	5330-01-213-1258	15434	3758848
28	29		15434	3503347
28	30	5305-01-271-8375	15434	3519163
28	31	5330-01-190-7581	15434	3901356
28	32	5330-01-190-1905	15434	3901805
29	1	2910-01-289-4280	3Y949	6601625
29	2	2805-01-294-3219	3Y949	AB-1000-8-PL-CH
29	3	5310-00-880-7744	96906	MS51967-5
29	4	5310-00-407-9566	96906	MS35338-45
29	5	5340-01-293-6167	3Y949	7070411
29	6	2910-01-293-6841	7R387	5343-5
29	7	4730-01-293-6950	7R387	5102-12
29	8	5310-00-732-0558	96906	MS51967-8
29	9	5310-00-637-9541	96906	MS35338-46
29	10	2910-01-293-6861	7R387	5088-3
29	11	5330-01-302-4860	3Y949	6609591
29	12	2910-01-289-4295	3Y949	6601534
29	13	4730-01-293-2854	39428	4638K826
29	14	4730-01-293-2853	81348	WW-P-471AASBJA

## CROSS-REFERENCE INDEXES

FIG.	ITEM	FIGURE AND ITEM NUMBER INDEX		PART NUMBER
		STOCK NUMBER	CAGEC	
29	15	4730-01-293-2960	60827	SS-120-3
29	16	4730-00-196-1470	96906	MS51953-145
29	17	4730-01-293-6949	60827	SS-150-3
29	18	4730-00-196-1471	96906	MS51953-169
29	19	5330-01-293-2898	3Y949	7024061
30	1	4730-00-812-7999	96906	MS51504-A6
30	2	2910-01-118-2180	84760	21642
30	3	2520-01-301-9111	84760	19802
30	4	5310-00-627-6128	96906	MS35335-35
30	5	4720-01-293-6172	3Y949	6605022
30	6	4730-00-995-1559	98441	6FBTXS
30	7	2910-01-291-9607	84760	19799
30	8	5310-00-637-9541	96906	MS35338-46
30	9	5305-00-543-4372	96906	MS90728-58
30	10	4330-01-293-6957	84760	21167
30	11	4720-01-292-6376	3Y949	6605162
30	12	4730-01-291-5832	8L394	300-004
30	13		3Y949	8403218-1280
30	14	4730-01-194-1968	93061	229-4-4
31	1	5340-01-313-8788	10988	J917777
31	2	5340-01-196-4245	15434	3904520
31	3	5305-01-245-3192	15434	3918109
31	4	4710-01-293-4486	15434	3909438
31	5	4710-01-215-8155	15434	3903486
31	6	4710-01-195-9954	15434	3903487
31	7	5340-01-303-0867	15434	3906651
31	8	4710-01-215-8156	15434	3903488
31	9	4710-01-193-3083	15434	3903489
31	10	4710-01-193-3082	15434	3903490
31	11	5340-01-196-3680	15434	3904519
31	12	5310-01-234-1411	15434	3903723
31	13	5305-01-234-3756	15434	3903609
31	14	4730-01-189-8322	15434	3905388
31	15	4710-01-193-3081	15434	3905692
31	16	5325-01-297-1216	15434	3905391
31	17	5305-01-237-4915	15434	3900629
31	18	5325-01-194-4354	15434	3900267
31	19	4710-01-297-9135	15434	3905705
31	20	5325-01-297-1216	15434	3905391
31	21	5330-01-195-5268	15434	3903380
31	22	4730-01-195-0825	15434	3905307
31	23	4730-01-297-9096	15434	3909696
31	24	5325-01-297-1216	15434	3905391
32	1	4730-01-291-5831	3Y949	6603851
32	2	4730-00-177-6166	01276	2092-4-4S
32	3	6620-01-300-9499	34345	ITQ-R7-500-25G
32	4	4730-01-062-3798	29930	9402708
32	5	4720-01-292-6377	3Y949	6605082
32	6	4730-01-146-7079	01276	FC5143-0606S
32	7	4730-00-922-5131	98441	20642-6-6
32	8	5975-01-048-2922	96906	MS3367-6-0

## CROSS-REFERENCE INDEXES

FIG.	ITEM	FIGURE AND ITEM NUMBER INDEX		PART NUMBER
		STOCK NUMBER	CAGEC	
32	9	5930-01-148-8874	19207	12258938
32	10	4730-00-812-7999	96906	MS51504-A6
32	11	4720-01-292-6376	3Y949	6605162
32	12	4730-01-146-7079	01276	FC5143-0606S
32	13	4730-00-922-5131	98441	20642-6-6
32	14	6680-01-148-8875	19207	12258931-2
32	15	5305-01-135-5882	24617	11500840
32	16	5310-01-264-9409	15526	DIN127B-M12-A4C
32	17	5340-01-293-7819	3Y949	6604392
32	18	5310-00-209-5116	96906	MS35335-37
33	1	5330-01-267-2981	15434	3906694
33	2	5330-01-281-8998	15434	3906695
33	3	2910-01-238-0299	15434	3904362
33	4	5340-01-239-7078	15434	203933
33	5	2910-01-192-4622	15434	3903410
33	6	5307-01-196-4246	15434	3903845
33	7	5310-01-241-1373	15434	3903293
33	8	2910-00-238-0033	15434	3903640
33	9	5310-01-195-1441	15434	3903037
33	10	4710-01-297-9136	15434	3908988
33	11	4710-01-297-9137	15434	3912784
33	12	5325-01-296-7794	15434	3905351
33	13	4730-01-297-9077	15434	3908985
34	1	5310-01-264-9409	15526	DIN127B-M12-A4C
34	2	5306-01-266-9335	6Y603	M12X20
34	3	5935-00-115-2306	96906	MS27142-3
34	4	5305-00-071-1784	96906	MS90728-83
34	5	5310-00-209-0965	96906	MS35338-47
34	6	2910-01-297-0663	3Y949	6609681
34	7	2910-00-646-9727	78280	LP-535-1
34	8		6Y402	820-2931
34	9		6Y402	820-0386
34	10	5935-00-115-2307	96906	MS27144-2
34	11	5940-00-114-1310	96906	MS25036-119
34	12	5975-01-048-2922	96906	MS3367-6-0
35	1	5360-01-310-6379	6L202	E0500-063-4000M
35	2	5305-00-068-0509	96906	MS90728-10
35	3	5310-00-582-5965	96906	MS35338-44
35	4	2590-01-293-6058	06970	773-L-TG-2-168
35	5	5310-00-761-6882	96906	MS51967-2
35	6	5310-00-823-8804	96906	MS27183-9
35	7	5310-00-851-2674	96906	MS35691-1
36	1	2540-01-293-6067	41625	E208994
36	2	3010-01-293-6865	41625	208468
36	3		41625	301792-H1
36	4		41625	301792-H2
36	5		41625	301792-H3
36	6		41625	301792-H4
36	7		41625	210796-D1
36	8		41625	210796-D3
36	9		41625	210796-D2

## CROSS-REFERENCE INDEXES

FIG.	ITEM	FIGURE AND ITEM NUMBER INDEX		PART NUMBER
		STOCK NUMBER	CAGEC	
36	10		41625	301788-B1
36	11		41625	301788-B3
36	12		41625	301788-B4
36	13		41625	301788-B2
36	14		41625	210490-A1
36	15		41625	210490-A3
36	15		41625	210490-A8
36	16		41625	210490-A6
36	17		41625	210490-A2
36	18		41625	210490-A4
36	19		41625	210490-A5
36	20		41625	210490-A7
36	21		41625	301791-F1
36	22		41625	301791-F2
36	23		41625	301791-F3
36	24		41625	301790-E2
36	25		41625	301790-E1
36	26		41625	301790-E3
36	27		41625	301790-E4
36	28		41625	301790-E5
36	29		41625	205719-J2
36	30		41625	205719-J1
36	31		41625	205719-J3
36	32		41625	210491-C2
36	33		41625	210491-C1
37	1		63208	2116
37	2	5340-01-298-5991	1HT81	89546-K
37	3	2990-01-291-5878	3Y949	6602562
37	4	2990-01-292-1707	18265	MOM08-0164
37	5	2990-01-291-5879	3Y949	6600102
38	1	4320-01-316-1098	3Y949	7085422
38	2	5310-00-823-8804	96906	MS27183-9
38	3	5310-00-929-1807	96906	MS51922-2
38	4	5340-01-153-9425	75272	COV-1109
38	5	5310-00-087-4652	96906	MS51922-17
38	6	5310-01-244-6895	3Y949	7057141
38	7	5340-01-292-0516	3Y949	8278008
38	8	2930-01-295-9991	3Y949	6603154
38	9	5307-01-301-1996	67049	316703
38	10	4720-01-312-5981	67049	178558-65
38	11	2930-01-289-2067	3Y949	6600064
38	12		67049	C289107
38	13	4820-00-717-3629	93061	DC606-4
38	14	2930-01-291-5865	3Y949	6603143
38	15		3Y979	8310082
39	1	5305-00-269-3218	96906	MS90725-68
39	2	5310-01-206-7306	11862	11500207
39	3	5340-01-292-0516	3Y949	8278008
39	4	5340-01-291-5187	3Y949	6603103
39	5	5310-01-244-6895	3Y949	7057141
39	6	5310-00-087-4652	96906	MS51922-17

## CROSS-REFERENCE INDEXES

FIG.	ITEM	FIGURE AND ITEM NUMBER INDEX		PART NUMBER
		STOCK NUMBER	CAGEC	
39	7	5306-01-254-5393	64678	000933010105
40	1	5306-01-238-8271	15434	3903096
40	2	2930-01-267-7943	15434	3903756
40	3	6685-01-343-1572	15434	3802273
40	4	6685-01-343-1572	15434	3917324
40	5		15434	3920020
40	6		15434	3920336
40	7	4730-00-909-8627	96906	MS35842-13
40	8	4720-01-292-6436	3Y949	6600133
40	9	4730-00-908-6292	96906	MS35842-14
40	10	4720-01-292-6437	3Y949	6600122
40	11	5305-01-239-7202	15434	3900632
41	1	4730-01-147-2223	15434	3008468
41	2		15434	3906697
41	3	2930-01-237-1828	15434	3903103
41	4	5306-01-237-7531	15434	3901757
42	1	2930-01-237-6299	15434	3802004
42	2	5330-01-297-6308	15434	3906698
42	3	5305-01-241-6217	15434	3900227
43	1	5310-00-080-6004	96906	MS27183-14
43	2	5310-00-637-9541	96906	MS35338-46
43	3	5305-00-269-3211	25567	B-0604
43	4	4140-01-293-6003	3Y949	6600143
43	5	2930-01-291-5830	53591	A-917312
43	6	5310-01-216-5634	6Y603	M8 FLAT WASHER
43	7	5305-01-259-8683	6Y603	M8X1.25X80MM
44	1	5365-01-297-1149	15434	3903819
44	2	3020-01-262-1318	15434	3902710
44	3	2990-01-294-8802	15434	3909889
44	4	5305-01-239-7203	15434	3900678
45	1	5305-01-234-3754	15434	3905426
45	2	2950-01-291-6477	7U263	3912246
45	3	5340-01-303-0868	15434	3904554
45	4	5305-01-236-6157	15434	3903095
45	5	3030-01-293-8544	15434	3911563
46	1	3020-01-281-6003	15434	3910925
46	2	5305-01-237-9894	15434	3903105
46	3	5305-01-245-3193	15434	3900621
46	4		15434	3903210
46	5	5340-01-303-8493	15434	3910923
46	6	5305-01-060-5961	15434	S169
46	7	2920-01-297-9112	15434	3910924
46	8	5310-00-209-5116	96906	MS35335-37
47	1	2920-01-215-2199	16764	1105475
47	2	5310-01-296-6424	16764	1852059
47	3	5999-01-104-0445	16764	1970227
47	4	2920-01-196-4882	16764	1116405
47	5	5310-00-999-2294	16764	453844
47	6	5310-01-047-6064	16764	1851808
47	7	5305-01-100-5150	16764	1876808
47	8	5977-01-018-2742	16764	1876873



## CROSS-REFERENCE INDEXES

FIG.	ITEM	FIGURE AND ITEM NUMBER INDEX		PART NUMBER
		STOCK NUMBER	CAGEC	
47	9	5360-01-167-1890	11862	1977357
47	10	5305-01-081-0465	16764	1876681
47	11		16764	1978873
47	12		16764	1852033
47	13	5999-01-235-4031	16764	801828
47	14	5310-01-244-7895	16764	9439567
47	15	5310-00-262-4715	16764	1905406
47	16	6115-01-269-1865	16764	1984193
47	17	2920-01-099-3085	16764	1969046
47	18		16764	1985700
47	19	5330-00-928-1817	16764	1955663
47	20	5310-01-164-1650	16764	1969070
47	21	3110-01-296-2595	16764	9441901
47	22	3110-01-102-5449	16764	1970384
47	23	5330-00-851-7742	16764	1961867
47	24	5305-01-166-1549	16764	1968945
47	25	5310-01-101-3222	16764	9419634
47	26	5305-01-186-7398	72582	1984458
47	27	5305-01-086-3555	16764	1851612
47	28	5910-01-221-3380	16764	1988873
47	29	5310-00-934-9757	96906	MS35649-282
47	30	5961-01-162-7228	11862	1977064
47	31	5961-01-059-0562	16764	1875645
47	32	5310-00-407-3548	16764	1847933
47	33	5935-01-103-8700	16764	801815
47	34	5935-01-165-9807	11862	1986428
47	35	2920-01-082-6689	16764	1876080
47	36	5306-01-100-5149	16764	801810
47	37		16764	1852630
47	38	3110-01-079-7024	16764	9437171
47	39	5315-00-843-7986	96906	MS16562-33
47	40	4730-01-178-9777	16764	1969056
47	41	3120-01-164-0994	16764	1892765
47	42	5340-00-151-7058	16764	1961323
47	43	2920-01-296-2695	16764	1987869
47	44	5940-01-041-1627	16764	1846901
47	45		16764	1984194
47	46		16764	1852519
48	1	5305-00-068-0502	96906	MS90725-6
48	2	5310-00-209-0786	96906	MS35335-33
48	3	5310-00-761-6882	96906	MS51967-2
48	4	5310-00-809-4058	96906	MS27183-10
48	5	5945-00-081-9491	13445	24063
48	6		3Y949	6609551
48	7		3Y949	8221208-0060
48	8	5940-00-230-0515	96906	MS25036-154
48	9	5940-00-143-4780	96906	MS25036-108
48	10	5310-00-975-2075	96906	MS35691-21
48	11	5310-00-934-9757	96906	MS35649-282
48	12	5310-00-596-7693	96906	MS35335-31
48	13	5310-00-627-6128	96906	MS35335-35

## CROSS-REFERENCE INDEXES

FIG.	ITEM	FIGURE AND ITEM NUMBER INDEX		PART NUMBER
		STOCK NUMBER	CAGEC	
49	1	5306-01-240-1783	15434	3903834
50	1	2920-01-192-4469	15434	3909914
50	2	5340-01-166-5639	11862	1876358
50	3	5305-01-268-6838	16764	10495933
50	4	5945-01-165-4602	11862	1114373
50	5	5999-00-488-8393	16764	1956226
50	6	5310-01-151-7354	16764	9421423
50	7	5330-00-853-4451	16764	1952427
50	8	5305-00-543-4302	96906	MS35265-79
50	9	5360-01-270-4181	16764	1951792
50	10	2920-00-841-3254	16764	1941113
50	11	2520-00-997-9818	16764	1951567
50	12	5315-01-119-3115	16764	1987049
50	13		16764	1986854
50	14	5306-00-839-0285	16764	1932197
50	15	4730-01-191-6093	16764	1986467
50	16	9390-01-189-9974	16764	1986466
50	17	3120-00-447-1650	16764	1862383
50	18	5310-00-407-9566	16764	9421424
50	19	5310-00-953-6399	16764	1926640
50	20	5315-01-166-1733	11862	1976940
50	21	3040-01-117-8994	16764	1964410
50	22	5365-00-804-9666	16764	1928022
50	23	3120-00-888-6630	16764	1928021
50	24	2920-01-296-5505	16764	10497522
50	25	5310-01-188-9150	16764	1986470
50	26	3110-01-236-9105	16764	1986468
50	27	5325-00-397-5962	16764	1955946
50	28	5305-00-450-5937	16764	1968396
50	29	2920-01-163-7872	16764	1887021
50	30	5340-01-165-0539	11862	1986019
50	31	5977-01-163-2032	11862	1876458
50	32	5995-01-166-1071	11862	1987254
50	33	5307-01-190-1432	16764	9439734
50	34	5310-00-476-7648	16764	453435
50	35	5310-00-934-9758	96906	MS35649-202
50	36	5315-00-945-8441	11862	1966923
50	37		16764	1891916
50	38	5310-01-238-2983	16764	1984076
50	39	5977-01-163-2931	11862	800091
50	40	5977-01-163-2900	11862	1852890
50	41	5305-00-422-4221	16764	274875
50	42	5305-01-163-5512	11862	431615
50	43	5977-01-163-2930	11862	1876359
50	44		16764	1986473
50	45	2920-01-224-3153	11862	1986464
50	46	9390-01-054-3984	16764	1891928
50	47	3120-01-051-2619	16764	1891927
50	48	5306-01-190-1429	16764	1987667
50	49	3120-01-121-2809	16764	1894023
50	50	5305-00-180-4966	96906	MS51849-64

## CROSS-REFERENCE INDEXES

FIG.	ITEM	FIGURE AND ITEM NUMBER INDEX		PART NUMBER
		STOCK NUMBER	CAGEC	
51	1	6220-01-302-1131	3Y949	6609582
51	2	6240-00-155-7866	08108	356
51	3	6620-01-285-3368	33955	53487
51	4	6680-01-284-6517	33955	53481
51	5	6685-01-266-5841	33955	40222-188
51	6	6620-01-296-0871	33955	53629
51	7	6685-01-266-5842	33955	53482
51	8	5930-01-294-2276	13445	55055-01
51	9	5930-01-286-2144	13445	83280-03
51	10	5930-01-292-3369	13445	55057
51	11	2920-01-132-4961	13445	956-3124
51	12	5325-00-249-6350	76985	Z1057
51	13	5305-00-179-8946	96906	MS51849-66
51	14	3930-01-320-9698	OHTE2	3071-I
51	15	5925-00-419-0233	13445	30090-6
51	16	5310-01-101-4853	32770	405-02241-07
51	17	5310-00-761-6882	96906	MS51967-2
51	18	5310-00-045-4007	96906	MS35338-41
51	19	5310-00-934-9764	96906	MS35649-205
51	20	5945-01-130-0124	10988	S117398
51	21	5930-01-292-5871	15605	7694K4
51	22	5930-01-292-6714	13445	81273
51	23	5310-00-637-9541	96906	MS35338-46
51	24	5305-00-068-0511	96906	MS90728-62
51	25	6240-00-266-9940	96906	MS25231-1829
51	26	6645-01-048-3014	33955	52435-001
51	27	5930-00-642-9526	13445	9023
51	28	5310-00-823-8804	96906	MS27183-9
51	29	5305-00-068-0508	96906	MS90728-6
52	1	5925-00-421-3012	13445	30056-6
52	2	5925-00-900-1904	13445	30056-10
52	3	5925-00-410-1453	13445	30056-40
52	4	5925-00-900-1903	13445	30056-15
53	1		3Y949	8303981
53	2	2510-01-301-3031	8D136	B59012
53	3	5340-01-301-6013	8D136	B59011
53	4	5310-00-689-3877	96906	MS17829-3C
53	5	5340-01-302-4894	8D136	B59010
54	1	5930-00-145-9508	13445	5588
54	2	5930-01-292-3369	13445	55057
54	3	5930-00-642-9526	13445	9023
54	4	5930-01-286-2144	13445	83280-03
54	5	5930-00-615-6731	96906	MS25224-1
55	1	5305-00-989-7435	96906	MS35207-264
55	2	5310-00-045-3296	96906	MS35338-43
55	3	5930-00-307-8856	96906	MS51113-1
56	1	4730-01-291-1639	3Y949	6605721
56	2	2990-01-293-4446	33955	35423-049
56	3	5310-00-852-8593	96906	MS35649-103
56	4	5310-00-596-7691	96906	MS35335-32
56	5	5930-01-292-9131	33955	5809770

## CROSS-REFERENCE INDEXES

FIG.	ITEM	FIGURE AND ITEM NUMBER INDEX		PART NUMBER
		STOCK NUMBER	CAGEC	
56	6	4730-00-307-6409	98441	1/8-MROSS
56	7	4730-00-415-3172	30327	120B1-8X1-8
57	1	7025-01-289-4285	3Y949	6604283
57	2	4810-01-293-4396	50064	EJS3-M4695
57	3		3Y949	8033390
57	4		3Y949	Z033391
57	5		3Y949	8033394
57	6		3Y949	8033400
57	7		3Y949	8224042
57	8		3Y949	8033401
57	9		3Y949	8224036
57	10		3Y949	8224040
57	11		3Y949	8224037
57	12		3Y949	8033396
57	13		3Y949	8033395
57	14		3Y949	8033397
57	15		3Y949	8033389
57	16		3Y949	8033399
57	17		3Y949	8224044
57	18		3Y949	8033393
57	19		3Y949	8033392
57	20		3Y949	8033490
57	21		3Y949	8224038
57	22		3Y949	8224039
57	23		3Y949	8224041
58	1	5975-01-291-2987	3Y949	6604264
58	2	6150-01-302-5251	3Y949	6602773
58	3	5975-01-296-6078	3Y949	6604232
58	4	5325-01-090-7096	02929	31F2084
58	5	5975-01-297-0497	3Y949	6602853
58	6	5895-01-298-5081	62246	M506-02-LC-05-22 -24VDC
58	7	5305-00-984-4992	96906	MS35206-232
58	8	5310-00-081-8087	96906	MS21044N06
58	9		3Y949	6609092
58	10	5940-00-231-4430	00779	2-32562-1
58	11	5940-00-578-0905	00779	320861
58	12	5940-00-143-4780	96906	MS25036-108
58	13	5975-01-048-2922	96906	MS3367-6-0
58	14	5325-01-090-7097	02929	31F2282
58	15		3Y949	6602872
58	16	5935-00-115-2307	96906	MS27144-2
58	17	5940-00-231-4430	00779	2-32562-1
58	18	6150-00-632-7234	19207	12718025-2
58	19	5310-00-045-3296	96906	MS35338-43
58	20	5305-00-990-6444	96906	MS35207-261
58	21	5305-00-889-3000	96906	MS35206-230
58	22	5310-00-045-4007	96906	MS35338-41
58	23	5310-00-934-9747	96906	MS35649-262
58	24	5940-00-983-6057	81349	37TB16
59	1	6695-01-294-6534	62246	M42500-0001

## CROSS-REFERENCE INDEXES

FIG.	ITEM	FIGURE AND ITEM NUMBER INDEX		PART NUMBER
		STOCK NUMBER	CAGEC	
59	2		3Y949	8221022-0120
60	1	6220-01-306-8203	78422	1500142
60	2	6240-00-643-0687	96906	MS17165-4578
60	3	5935-00-115-2306	96906	MS27142-3
60	4	5306-00-088-5742	96906	MS35751-70
60	5	6220-01-296-6091	78422	0331382
60	6	6240-00-877-3405	80204	1662
60	7	6220-01-093-4439	96906	MS52125-2
60	8	6240-00-044-6914	96906	MS35478-1683
60	9	6240-00-019-3093	96906	MS15570-623
60	10	6240-00-019-0877	96906	MS15570-1251
60	11		58874	11639535-383G
60	12	5310-00-045-3296	96906	MS35338-43
60	13	5305-00-958-0586	96906	MS35207-273
60	14	5940-00-114-1310	96906	MS25036-119
60	15	5305-00-269-3206	96906	MS90725-55
60	16	5310-00-627-6128	96906	MS35335-35
60	17	6220-00-678-9046	73331	899685
60	18	6240-00-044-6914	96906	MS35478-1683
60	19	6220-00-880-1624	68505	E019521
60	20	6240-00-044-6914	96906	MS35478-1683
60	21	6240-00-019-3093	96906	MS15570-623
60	22	6240-00-019-0877	96906	MS15570-1251
60	23	5310-00-934-9764	96906	MS35649-205
60	24	5310-00-732-0558	96906	MS51967-8
61	1	6220-01-289-4284	78977	15084
61	2	6240-00-643-0687	96906	MS17165-4578
61	3	5310-00-934-9764	96906	MS35649-205
61	4	5310-00-596-7691	96906	MS35335-32
61	5	5310-00-809-8544	96906	MS27183-7
61	6	5305-00-978-9358	96906	MS16997-48
62	1	6620-01-206-8913	33955	1501070
62	2	6620-00-962-8699	33955	1500171
62	3	4730-00-415-3172	30327	120B1-8X1-8
63	1	6685-01-299-4345	33955	9604671
63	2	5930-00-432-6599	10988	L46315
63	3	2920-01-267-9446	96105	F91001
63	4		96105	4002350
64	1	5305-00-993-1848	96906	MS35207-265
64	2	5310-00-045-4007	55966	090-048
64	3	6680-01-320-9258	09393	8340-00059
64	4		3Y949	6611912
65	1	5310-00-407-9566	96906	MS35338-45
65	2	5310-00-880-7744	96906	MS51967-5
65	3	6350-01-266-6638	20308	574-112
66	1	3040-01-293-6043	58051	DY1741(T314)
66	2	5940-01-139-0853	00779	3-520107-2
67	1	5306-01-075-8519	96906	MS90725-36
67	2	2590-00-135-6277	21003	A25472
67	3	5310-00-407-9566	96906	MS35338-45
67	4	5310-00-880-7744	96906	MS51967-5

## CROSS-REFERENCE INDEXES

FIG.	ITEM	FIGURE AND ITEM NUMBER INDEX		PART NUMBER
		STOCK NUMBER	CAGEC	
68	1	6150-01-295-7319	3Y949	6605271
68	2	6140-01-292-5596	3Y949	6602882
68	3	6150-01-293-9066	3Y949	6605351
68	4	6140-01-292-9718	3Y949	6605321
68	5	6140-01-210-1964	96906	MS52149-1
68	6	6140-01-292-5124	3Y949	6602892
69	1	5306-00-225-8495	96906	MS90725-30
69	2	5340-01-156-6776	64386	277-A-80-1
69	3	5310-00-929-1807	96906	MS51922-2
69	4	5340-01-271-0292	64386	028-561
69	5	5310-00-984-3806	96906	MS51922-9
69	6	6160-01-292-5635	3Y949	6604033
69	7	6160-01-301-0671	3Y949	6604072
69	8	5310-00-087-4652	96906	MS51922-17
69	9	5310-00-080-6004	96906	MS27183-14
69	10	6160-01-293-9368	3Y949	6603983
69	11	5310-00-207-9074	88044	AN365-1024C
69	12	5306-00-089-1530	96906	MS35751-91
69	13	5305-00-993-2463	96906	MS35207-279
69	14	5340-01-268-9761	64386	67D-794-1101
69	15	5305-00-071-2509	96906	MS90728-12
69	16		3Y949	8221022-0065
70	1	5995-01-290-9560	3Y949	6602765
70	2	5940-01-139-0853	22168	38776
70	3	6210-00-583-9349	96906	MS25041-5
70	4	5935-00-686-2599	19207	8724258
70	5	5905-01-295-3312	44655	21J1K5
70	6	5940-00-283-5280	96906	MS25036-106
70	7	5940-00-143-4774	96906	MS25036-153
70	8	5365-00-090-5426	19207	7722333
70	9	5961-00-115-8168	80131	1N5400
70	10	5935-01-074-8790	00779	206966-1
70	11		04618	66701-1
70	12	5940-00-432-2660	00779	61198-1
70	13	5935-01-078-0355	00779	206512-1
70	14	5999-01-296-1054	04618	66705-1
70	15	5940-00-114-1305	96906	MS25036-116
70	16	5940-00-230-0515	96906	MS25036-154
70	17	5940-00-143-4780	96906	MS25036-108
70	18	5910-00-042-5755	60705	10TCCQ50
70	19	5940-00-283-5281	96906	MS25036-109
70	20	5935-01-023-5445	00779	206150-1
70	21	5935-01-024-7684	00779	206070-1
70	22	5935-01-023-4869	00779	206037-2
70	23	5305-00-068-0502	96906	MS90725-6
70	24	5940-01-139-0853	22168	38776
70	25	5325-01-301-7904	70485	2600
70	26	5340-01-182-9217	75272	COV-0911Z1
70	27	5910-01-312-0553	54473	ECK-F2A102ZFE
70	28	5980-01-076-8659	72619	521-9201
70	29	5980-01-074-1633	72619	521-9181

## CROSS-REFERENCE INDEXES

FIG.	ITEM	FIGURE AND ITEM NUMBER INDEX		PART NUMBER
		STOCK NUMBER	CAGEC	
70	30	5310-00-209-0786	96906	MS35335-33
70	31	5310-00-761-6882	96906	MS51967-2
70	32	5310-00-809-4058	96906	MS27183-10
70	33	5945-01-281-6588	13445	24402
70	34	5945-00-081-9491	13445	24063
70	35	5310-00-582-5965	96906	MS35338-44
70	36		04618	66257-3
70	37	5935-01-296-0119	04618	206705-2
70	38	5325-00-249-6350	80063	SMB179146
70	39	5975-01-048-2922	96906	MS3367-6-0
70	40	4730-00-921-3623	96906	MS51953-1
70	41	5930-01-292-9130	92865	20-580-023
70	42	5975-00-771-6634	19207	7716634
70	43	5310-00-393-6685	19207	7723309
70	44		3Y949	8220882
70	45	5310-00-550-1130	96906	MS35333-40
71	1	5995-01-301-8071	8D136	B59116
71	2	5940-01-139-0853	00779	3-520107-2
71	3	5940-00-926-0085	74025	10476-103
71	4	5975-01-126-4755	78710	TS-000-014
71	5	6145-00-310-2598	64488	81143S
72	1	5935-00-115-2306	96906	MS27142-3
72	2	5310-00-209-0786	96906	MS35335-33
72	3	5975-01-048-2922	96906	MS3367-6-0
72	4	5325-00-579-6134	70485	2770
72	5	5310-00-209-0786	96906	MS35335-33
72	6	5310-00-761-6882	96906	MS51967-2
72	7	5310-00-823-8804	96906	MS27183-9
72	8	5940-01-139-0853	00779	3-520107-2
72	9	5305-00-889-3000	96906	MS35206-230
72	10	5310-00-045-4007	96906	MS35338-41
72	11	5310-00-934-9747	96906	MS35649-262
72	12	5305-00-068-0502	96906	MS90725-6
72	13	5340-01-182-9217	75272	COV-0911Z1
72	14	5930-01-321-0631	25261	PDW-275F-4MC-TN- 1-9
72	15	5306-00-225-8503	62915	SK-11002-6
72	16	5340-01-158-2136	75272	COV-1413-Z1
72	17	5975-01-008-5941	06383	78F609
72	18	5325-01-301-7904	70485	2600
72	19	5340-01-293-1792	3Y949	6608621
72	20	5340-01-317-2240	3Y949	8769132
72	21	5305-00-068-0509	96906	MS90728-10
72	22	5310-00-582-5965	96906	MS35338-44
72	23	5310-00-761-6882	96906	MS51967-2
72	24	2920-01-182-8764	19207	12258937-1
72	25	5310-00-045-3296	96906	MS35338-43
72	26	6150-01-295-7320	3Y949	6606961
72	27		3Y949	6606971
72	28	5940-00-143-4780	96906	MS25036-108
72	29	5940-00-113-8190	96906	MS25036-122

## CROSS-REFERENCE INDEXES

FIG.	ITEM	FIGURE AND ITEM NUMBER INDEX		PART NUMBER
		STOCK NUMBER	CAGEC	
70	30	5310-00-209-0786	96906	MS35335-33
70	31	5310-00-761-6882	96906	MS51967-2
70	32	5310-00-809-4058	96906	MS27183-10
70	33	5945-01-281-6588	13445	24402
70	34	5945-00-081-9491	13445	24063
70	35	5310-00-582-5965	96906	MS35338-44
70	36		04618	66257-3
70	37	5935-01-296-0119	04618	206705-2
70	38	5325-00-249-6350	80063	SMB179146
70	39	5975-01-048-2922	96906	MS3367-6-0
70	40	4730-00-921-3623	96906	MS51953-1
70	41	5930-01-292-9130	92865	20-580-023
70	42	5975-00-771-6634	19207	7716634
70	43	5310-00-393-6685	19207	7723309
70	44		3Y949	8220882
70	45	5310-00-550-1130	96906	MS35333-40
71	1	5995-01-301-8071	8D136	B59116
71	2	5940-01-139-0853	00779	3-520107-2
71	3	5940-00-926-0085	74025	10476-103
71	4	5975-01-126-4755	78710	TS-000-014
71	5	6145-00-310-2598	64488	81143S
72	1	5935-00-115-2306	96906	MS27142-3
72	2	5310-00-209-0786	96906	MS35335-33
72	3	5975-01-048-2922	96906	MS3367-6-0
72	4	5325-00-579-6134	70485	2770
72	5	5310-00-209-0786	96906	MS35335-33
72	6	5310-00-761-6882	96906	MS51967-2
72	7	5310-00-823-8804	96906	MS27183-9
72	8	5940-01-139-0853	00779	3-520107-2
72	9	5305-00-889-3000	96906	MS35206-230
72	10	5310-00-045-4007	96906	MS35338-41
72	11	5310-00-934-9747	96906	MS35649-262
72	12	5305-00-068-0502	96906	MS90725-6
72	13	5340-01-182-9217	75272	COV-0911Z1
72	14	5930-01-321-0631	25261	PDW-275F-4MC-TN-1-9
72	15	5306-00-225-8503	62915	SK-11002-6
72	16	5340-01-158-2136	75272	COV-1413-Z1
72	17	5975-01-008-5941	06383	78F609
72	18	5325-01-301-7904	70485	2600
72	19	5340-01-293-1792	3Y949	6608621
72	20	5340-01-317-2240	3Y949	8769132
72	21	5305-00-068-0509	96906	MS90728-10
72	22	5310-00-582-5965	96906	MS35338-44
72	23	5310-00-761-6882	96906	MS51967-2
72	24	2920-01-182-8764	19207	12258937-1
72	25	5310-00-045-3296	96906	MS35338-43
72	26	6150-01-295-7320	3Y949	6606961
72	27		3Y949	6606971
72	28	5940-00-143-4780	96906	MS25036-108
72	29	5940-00-113-8190	96906	MS25036-122



## CROSS-REFERENCE INDEXES

FIG.	ITEM	FIGURE AND ITEM NUMBER INDEX		PART NUMBER
		STOCK NUMBER	CAGEC	
72	30	5306-00-225-8495	96906	MS90725-30
72	31	5310-00-514-6674	96906	MS35335-34
72	32	5310-01-101-4853	32770	405-02241-07
72	33	6150-01-293-9066	3Y949	6605351
72	34	6150-01-333-4141	3Y949	6602733
72	35	5935-01-295-5453	11139	HD-46-24-21-SN
72	36		3Y949	8221329
72	37	5940-00-231-4430	00779	2-32562-1
73	1	5995-01-290-9561	3Y949	6602745
73	2	5940-01-139-0853	22168	38776
73	3	5940-00-143-4793	96906	MS25036-110
73	4	5935-01-295-6929	11139	HD-44-24-21-PN
73	5	5940-00-113-9826	96906	MS25036-114
73	6	5940-00-230-0515	96906	MS25036-154
73	7	5940-00-114-1305	96906	MS25036-116
73	8	5940-00-143-4780	96906	MS25036-108
73	9	2920-01-312-9271	64488	7047C
73	10	5940-00-283-5281	96906	MS25036-109
73	11	5940-00-143-4794	96906	MS25036-112
73	12	5940-00-143-4777	96906	MS25036-157
73	13	5935-01-014-7861	00779	206151-1
73	14	5999-01-296-2251	04618	66361-2
73	15	5935-01-023-9183	00779	206036-2
73	16	5999-01-025-7297	00779	66259-2
73	17	5935-00-115-2306	96906	MS27142-3
73	18	5935-00-115-2307	96906	MS27144-2
74	1	5995-01-290-9562	3Y949	6602075
74	2	5940-00-701-0129	00779	2-327137-2
74	3	5940-00-781-2170	00779	327141
74	4	5940-00-283-5280	96906	MS25036-106
74	5	5940-00-843-1550	00779	60279-1
74	6	5935-01-154-6233	19207	12258940-4
74	7	5940-00-143-4793	96906	MS25036-110
74	8	5935-01-295-5468	11139	HD10-9-16P
74	9	5935-01-116-3431	19207	12258943
74	10	5940-00-143-4774	96906	MS25036-153
74	11	5940-00-230-0515	96906	MS25036-154
74	12	5940-00-283-5281	96906	MS25036-109
74	13	5935-01-102-7124	19207	12258941
74	14	5935-01-149-5165	19207	12258940-2
74	15	5315-01-156-6314	71468	110238-0195
74	16	5999-01-150-8808	19207	12258939-2
74	17	5940-00-143-4780	96906	MS25036-108
74	18	5310-00-934-9747	96906	MS35649-262
74	19	5310-00-045-4007	96906	MS35338-41
74	20	5305-00-889-3000	96906	MS35206-230
74	21	5305-00-889-2999	96906	MS35206-217
74	22	5310-00-543-2410	96906	MS35338-40
74	23	5310-00-934-9739	96906	MS35649-242
74	24	5310-00-637-9541	96906	MS35338-46
74	25	5310-00-732-0558	96906	MS51967-8

## CROSS-REFERENCE INDEXES

FIG.	ITEM	FIGURE AND ITEM NUMBER INDEX		PART NUMBER
		STOCK NUMBER	CAGEC	
74	26	5310-00-595-7237	96906	MS35333-42
74	27	5975-01-048-2922	96906	MS3367-6-0
74	28	5905-01-295-3305	52729	RC-12225
74	29	5310-00-596-7693	96906	MS35335-31
75	1	5995-01-296-0446	3Y949	6602583
75	2	5935-01-074-8677	00779	206708-1
75	3	5935-01-074-8790	00779	206966-1
75	4	5999-01-296-1054	04618	66705-1
75	5	5940-01-325-6620	04618	323136
76	1	5935-01-044-8382	19207	11682345
76	2	5310-00-045-3296	96906	MS35338-43
76	3	5305-00-179-8946	96906	MS51849-66
76	4	5305-00-269-4531	96906	MS90727-78
76	5	5310-00-627-6128	96906	MS35335-35
76	6	5310-00-934-9764	96906	MS35649-205
77	1	2590-01-293-6057	06970	773-L-GG-3-144
77	2	5310-00-971-7989	96906	MS35691-5
78	1	3040-01-293-6041	58051	T25094
78	2	5340-00-792-7081	78553	C7956-1420-3B
78	3		58051	DP 099-25
78	4	5340-01-293-0922	58051	DTC 016
78	5	5305-01-293-6628	58051	DP 165
78	6		96906	MS150457-1/4
78	7	5340-01-254-6478	58051	DG 577
78	8	5360-01-253-6449	58051	DZ 414
78	9		58051	DA 595-1
78	10	5355-01-286-7375	58051	DY 1607-1
78	11	5310-00-550-1130	96906	MS35333-40
78	12	5305-00-071-2508	96906	MS90728-1
78	13		58051	DC 075-1
78	14	5310-00-880-7746	96906	MS51968-5
78	15	5310-00-167-0721	96906	MS35333-41
78	16	5310-01-343-1122	58051	WF-5702-118-75Z
78	17	5310-00-088-1251	82458	CLF-1420-S
78	18	5305-00-225-3843	96906	MS90728-8
78	19	5340-01-156-5178	58051	DC 62
78	20	5310-01-293-9431	58051	52UTC-1420
78	21		58051	DC 063
78	22	5305-00-068-7837	96906	MS90728-5
78	23	5365-01-292-9938	58051	DG 591-2
78	24	5305-01-293-6629	58051	DP 163-2
78	25	5310-00-167-0834	88044	AN960-10L
78	26	5310-00-167-0836	88044	AN960-516L
78	27	5315-00-839-2325	96906	MS24665-132
78	28	5315-00-839-2326	96906	MS24665-281
78	29		58051	DR 050-2
78	30		58051	DC 076-1
79	1	5310-00-761-6882	96906	MS51967-2
79	2	5310-00-582-5965	96906	MS35338-44
79	3	2540-01-293-6066	3Y949	7062512
79	4	5305-00-068-0509	96906	MS90728-10

## CROSS-REFERENCE INDEXES

FIG.	ITEM	FIGURE AND ITEM NUMBER INDEX		PART NUMBER
		STOCK NUMBER	CAGEC	
79	5	5360-01-302-7734	3Y949	6609601
79	6	5310-00-616-3766	3Y949	8305409
79	7	5310-00-809-8533	96906	MS27183-23
79	8	4730-00-172-0034	96906	MS15003-6
79	9	5315-01-292-9623	96652	11-193
79	10	5310-00-851-2682	24617	451519
79	11	5307-01-293-0072	3Y949	6606811
79	12	5305-00-725-2317	96906	MS90728-64
79	13	5310-00-732-0558	96906	MS51967-8
79	14	5310-00-637-9541	96906	MS35338-46
79	15	2530-01-316-0882	14892	2227921
79	16		83299	K295
79	17	5315-00-187-9550	96906	MS24665-419
79	18	5305-00-071-2070	96906	MS90728-114
79	19	2540-01-293-8597	3Y949	6602633
79	20		3Y949	8307204
80	1	2520-01-294-5618	96105	4045963
80	2	2520-01-268-6072	96105	4045767
80	3	5330-01-296-7694	96105	4045236
80	4	3110-01-296-3627	96105	F460268
80	5	3120-01-296-3652	96105	F5543244
80	6	3110-01-296-3626	96105	F5503244
80	7		96105	4045888
80	8	2520-01-298-6664	96105	4045884
80	9	3120-01-296-3653	96105	4045901
80	10	3110-00-939-6843	96105	F5513650
80	11	5365-01-296-6484	96105	4003456
80	12	5365-01-296-6485	96105	4045899
80	13	5330-00-510-5149	96105	4000497
80	14	5305-01-296-6553	96105	F100208
80	15	5310-01-296-1999	96105	4003680
80	16	5310-01-296-1911	96105	F1300400U
80	14	2520-01-297-8353	96105	4045577
80	18	5330-01-296-7686	96105	F37010045E
80	19	3040-01-268-0300	96105	4045667
80	20	2520-01-297-0022	96105	4045911
80	21	3110-01-296-3623	96105	4045492
80	22	5365-01-232-6642	96105	4045081
80	23	3110-01-296-2597	96105	4045726
80	24	5305-01-296-6554	96105	F1002520H8NP
81	1	5305-01-296-7813	96906	MS90725-183
81	2	5310-00-584-7888	96906	MS35338-51
81	3	5305-00-947-4354	96906	MS90728-191
81	4	5340-01-297-1824	3Y949	6602383
81	5	2590-01-296-6894	01943	44141-4
81	6	2590-01-298-3286	3Y949	6604481
81	7	4730-00-602-2449	98441	20CBU-S
81	8	5365-00-807-2636	96906	MS16625-1100
81	9	5340-01-209-8322	76005	CBA28-800-1
81	10	5315-01-297-4117	3Y949	6601841
81	11		1L965	J-2049-69

## CROSS-REFERENCE INDEXES

FIG.	ITEM	FIGURE AND ITEM NUMBER INDEX		PART NUMBER
		STOCK NUMBER	CAGEC	
81	12	5310-00-067-6356	96906	MS51922-57
81	13	4730-01-312-9229	39428	4539K64
81	14	5340-01-297-1515	3Y949	6602322
81	15	2520-01-290-9655	58051	T-792
81	16	5315-00-839-2326	96906	MS24665-281
81	17	3040-01-297-0030	58051	DA 606-6
81	18	3040-01-297-0068	58051	DA 626
81	19		58051	DC 063
81	20	5365-01-297-1145	58051	DG 579-2
81	21		58051	DG 584-1
81	22		58051	DR 050-2
81	23	5305-00-225-3843	96906	MS90728-8
81	24	5306-00-225-8503	96906	MS90725-39
81	25	5305-00-225-8507	96906	MS90725-43
81	26	5310-00-761-6882	96906	MS51967-2
81	27	5310-00-880-7744	96906	MS51967-5
81	28	5310-00-407-9566	96906	MS35338-45
81	29		58051	DF 503
81	30	5310-00-183-7985	80205	NAS70CL261-500
81	31	5310-01-296-2726	58051	5702-118-75Z
81	32	5310-00-167-0820	88044	AN960-516
81	33	5310-00-167-0836	88044	AN960-516L
81	34	5310-00-167-0837	88044	AN960-616L
81	35	5315-00-812-3425	96906	MS20392-4C21
81	36	5315-00-081-7030	96906	MS20392-5C21
81	37	5310-00-209-0786	96906	MS35335-33
81	38	2520-01-294-5617	96105	11917
82	1		3Y949	4005735
82	2	4730-01-290-9637	96105	40A6020SA
82	3	5330-01-296-7695	96105	4101088
82	4	4730-01-268-2354	96105	40A6016
82	5	5330-01-269-7453	96105	4006404
82	6	3040-01-297-5390	96105	4007494
82	7	5340-01-270-1151	96105	F21043SC
82	8	5330-01-270-5434	96105	F100108
82	9	4710-01-267-6925	96105	4007325
82	10	5340-01-270-1210	96105	4003307
82	11	4730-01-268-0200	96105	4003285
82	12	3110-00-100-6155	96105	F7400012D
82	13	2520-01-268-1399	96105	4003309
82	14	5340-01-270-2816	96105	4003306
82	15	6680-01-268-2494	96105	4101091
82	16	4730-00-089-2515	96105	F190034
82	17	3120-01-269-1391	96105	4001123
83	1	4320-01-313-7828	96105	4006540
83	2	5305-01-296-8618	96105	F1005520
83	3	5310-01-296-6518	96105	4001892
83	4	5365-01-297-8346	96105	4002639
83	5	5365-01-297-1189	96105	4002639A
83	5	5365-01-297-1198	96105	4002639E
83	5	5365-01-297-2710	96105	4002639C

## CROSS-REFERENCE INDEXES

FIG.	ITEM	FIGURE AND ITEM NUMBER INDEX STOCK NUMBER	CAGEC	PART NUMBER
83	5	5365-01-297-2711	96105	4002639B
83	5	5365-01-298-7272	96105	4002639D
83	6	2520-01-296-7003	96105	4007523
83	7	5330-01-270-1755	96105	4001217
84	1	2520-01-312-6550	96105	4005790
84	2	3010-01-296-7004	96105	4007300
84	3	5330-01-271-5774	96105	F65246
84	4	5365-01-271-5226	96105	4007428
84	5	5365-01-296-6559	96105	4007428B
84	5	5365-01-296-6560	96105	4007428A
84	5	5365-01-296-6561	96105	4007428C
84	6	5307-01-269-8647	96105	4028376
84	7	5310-01-269-6139	96105	F13009000
84	8	5340-01-296-2640	96105	F22017
84	9	5330-01-129-6644	96105	F65121
84	10	5305-01-268-3629	96105	F1005020
84	11	2520-01-268-2022	96105	4007329
84	12	3110-01-269-6136	96105	F58554
84	13	3110-01-269-6134	96105	F58063
84	14	3020-01-268-7465	96105	4007264
84	15	5305-01-268-2645	96105	F1005012
84	16	5365-01-296-6486	96105	F39010300
84	17	3120-01-296-2720	96105	F5554860
84	18	3110-01-269-8530	96105	F58065
84	19	3110-01-269-6135	96105	F58556
84	20	5330-01-269-9250	96105	F37030278
84	21	3040-01-297-5598	96105	4007493
84	22		4M232	405Y32E
85	1	4320-01-338-7592	96105	40A2443
85	2	5310-01-019-6527	96105	F79117G5
85	3	5310-01-296-1998	96105	4005552
85	4	5330-01-296-7673	96105	F65181
85	5	3040-01-297-5389	96105	4101212
85	6	3110-01-296-3620	96105	F40208S
85	7	5365-01-271-3550	96105	F39000315
85	8	5305-01-296-6551	96105	F1003020
85	9	5310-00-431-7354	96105	F16202
85	10	3040-01-297-4429	96105	4145082
85	11	5305-01-296-6552	96105	F1003028
85	12	5310-01-268-2634	96105	F15003
85	13	5310-01-296-1910	96105	F13005000
85	14	4730-01-296-2992	96105	F660125
85	15	2520-01-291-2988	96105	4101231
86	1	2520-01-312-6618	96105	4005731
86	2	5305-01-067-6980	96105	F310063
86	3		96105	4001660
86	4	5305-01-269-2548	96105	F1100940
86	5	5305-01-269-3712	96105	F1100948
86	6	5305-01-269-2549	96105	F1005024
86	7	5305-01-270-3035	96105	F1005032
86	8	5305-01-269-8660	96105	F1005040

## CROSS-REFERENCE INDEXES

FIG.	ITEM	FIGURE AND ITEM NUMBER INDEX		PART NUMBER
		STOCK NUMBER	CAGEC	
86	9	5305-01-269-8661	96105	F1005052
86	10	2520-01-268-1382	96105	F68105
87	1	3040-01-291-5752	96105	4007501
87	2	5365-01-271-5252	96105	4001041
87	3		38443	114KSG
87	4	5305-01-231-3204	96105	F1002016
87	5	5365-01-271-2650	96105	F39010131
87	6	3020-01-268-2113	96105	40A1115
87	7	3110-00-555-5207	96105	F40307
87	8	5365-01-271-3550	96105	F39000315
87	9	3040-01-297-5388	96105	4007495
87	10	4730-01-293-2851	96105	F190042
87	11	3040-01-268-0243	96105	4001044
87	12	3110-01-269-0692	96105	4006906
87	13	3120-01-270-1182	96105	4005295
87	14	2520-01-296-5504	96105	4102021
87	15	5305-01-270-1661	96105	F1121824
87	16	4730-01-268-2325	96105	F1900316
87	17	4710-01-296-2867	96105	4002855
87	18	2940-01-173-4661	96105	F7400016D
87	19	4820-01-267-7850	96105	40A1556
87	20	3040-01-268-1997	96105	40B1000
87	21	2520-01-268-3991	96105	4001117
87	22	3120-01-269-1396	96105	4002600
87	23	3020-01-268-2114	96105	4001120
87	24	5305-01-268-3627	96105	F1003014
87	25	5330-01-268-6810	96105	F65281
88	1	3040-01-273-3363	96105	4005728
88	2	5365-01-277-9037	96105	F39030177
88	3	3110-01-269-0566	96105	4003455
88	4	3110-01-270-0010	96105	40A2185
88	5	5305-01-268-3628	96105	F1003012
88	6	3040-01-268-0278	96105	40A1887
88	7	2520-01-182-1756	96105	4012328
89	1	2520-01-267-2915	96105	4007447
89	2	3110-01-269-9964	96105	40B1113
89	3	3110-00-554-6038	96105	F41208
89	4	5365-01-271-2652	96105	F81656
89	5	3110-00-554-5922	43334	43108X1
89	6	3020-01-268-1420	96105	4007276
89	7	5365-01-271-2651	96105	F81687
89	8	5340-01-270-0014	96105	4004957
89	9	5360-01-272-6647	96105	4007180
89	10	2520-01-269-6655	96105	4007440
89	11	5330-01-133-0592	96105	4012376A
89	12	2520-01-269-0427	96105	4007435
89	13	5330-01-277-6239	96105	F37020135E
89	14	3120-01-271-9470	96105	4004144
89	15	3020-01-268-1421	96105	4007011
89	16	5365-01-130-1187	96105	4012383
89	17	2520-01-297-7278	96105	4007044

## CROSS-REFERENCE INDEXES

FIG.	ITEM	FIGURE AND ITEM NUMBER INDEX		PART NUMBER
		STOCK NUMBER	CAGEC	
89	18	2520-01-297-7301	96105	4005522
89	19	5365-01-187-5951	96105	40121323
90	1	2520-01-297-7299	96105	4007453
90	2	3110-01-269-9964	96105	40B1113
90	3	3110-00-554-6038	96105	F41208
90	4	5365-01-271-2652	96105	F81656
90	5	3110-00-554-5922	43334	43108X1
90	6	3020-01-268-1420	96105	4007276
90	7	5365-01-271-2651	96105	F81687
90	8	5340-01-270-0014	96105	4004957
90	9	5360-01-272-6647	96105	4007180
90	10	2520-01-297-7299	96105	4007453
90	11	5330-01-133-0592	96105	4012376A
90	12	2520-01-269-0427	96105	4007435
90	13	5330-01-277-6239	96105	F37020135E
90	14	3120-01-271-9470	96105	4004144
90	15	3110-00-155-6515	96105	F41309
90	16	5365-01-271-3551	96105	F81677
90	17	3110-00-554-3318	96105	F41209R
90	18	3020-01-268-2481	96105	4007020
90	19	5365-01-130-1187	96105	4012383
90	20	2520-01-297-7278	96105	4007044
90	21	2520-01-297-7301	96105	4005522
90	22	5365-01-187-5951	96105	40121323
91	1	2520-01-297-7300	96105	4007467
91	2	3110-01-269-9964	96105	40B1113
91	3	3110-00-554-6038	96105	F41208
91	4	5365-01-271-2652	96105	F81656
91	5	3110-00-554-5922	43334	43108X1
91	6	3020-01-296-9385	96105	4007023
91	7	5365-01-271-2651	96105	F81687
91	8	5340-01-270-0014	96105	4004957
91	9	5360-01-272-6647	96105	4007180
91	10	3110-00-155-6515	96105	F41309
91	11	5365-01-271-3551	96105	F81677
91	12	3020-01-268-2482	96105	4007027
91	13	2520-01-297-7300	96105	4007467
91	14	5330-01-133-0592	96105	4012376A
91	15	2520-01-269-0427	96105	4007435
91	16	5330-01-277-6239	96105	F37020135E
91	17	3120-01-271-9470	96105	4004144
91	18	5365-01-130-1187	96105	4012383
91	19	2520-01-297-7278	96105	4007044
91	20	2520-01-297-7301	96105	4005522
91	21	5365-01-187-5951	96105	40121323
92	1	1650-01-289-8264	96105	40A1501
92	2	5330-01-296-1958	96105	4101085
92	3	3110-00-100-6155	96105	F7400012D
92	4	5360-01-268-6806	96105	4001079
92	5	9905-01-328-5867	96105	4012012
92	6	5310-01-268-2632	96105	F17030516

## CROSS-REFERENCE INDEXES

FIG.	ITEM	FIGURE AND ITEM NUMBER INDEX STOCK NUMBER	CAGEC	PART NUMBER
92	7	5305-01-269-8652	96105	F1100336
93	1	4820-01-296-2831	96105	40A1488
93	2	5330-00-477-2476	96105	4001218
93	3	4730-01-293-2851	96105	F190042
93	4	4730-01-296-2936	96105	4003330
93	5	5365-01-297-1077	96105	4001063
93	6	5330-01-270-1262	96105	40392071
93	7	2530-01-268-3960	96105	40A1333
93	8	5360-01-268-9741	96105	4001388
93	9	5365-01-268-7692	96105	40A2511
93	10	2530-01-297-0348	96105	4001064
93	11	5330-00-477-2471	96105	4001285
93	12	3110-01-176-4035	96105	F740007D
93	13	4730-01-297-0444	96105	40A1478
93	14	4820-01-267-9455	96105	40A2512
93	15	4820-01-291-2989	96105	4001383
93	16	4820-01-297-0052	96105	4001384
93	17	3110-01-269-8531	96105	F7400010D
93	18	5360-01-297-1080	96105	4002127
93	19	5365-01-297-2684	96105	4001385
93	20	5360-01-296-6440	96105	4001394
93	21	5330-00-477-2214	96105	4001284
93	22	5365-01-297-8832	96105	4001618
93	23	4730-01-267-8795	96105	40A1335
93	24	5365-01-268-7675	96105	F3900056
93	25	4820-01-175-6452	96105	4001290
93	26	4820-01-297-0323	96105	40A1995
93	27	5330-01-268-2611	96105	F65227
93	28	5365-01-269-9294	96105	4001091
93	29	4820-01-268-1411	96105	40A1102
93	30	5365-01-297-1146	96105	40A1996
93	31	5310-01-268-7683	96105	40A2510
93	32	5365-01-297-1076	96105	4001090
93	33	5306-01-175-0429	96105	4TRC7225
93	34	5310-01-296-1912	96105	F820516CA
93	35	3120-01-269-8681	96105	F56790
93	36	4820-01-268-8232	96105	4001081
93	37	5360-01-269-8565	96105	4001074
93	38	5365-01-287-8644	96105	4001080
93	39	5340-01-296-3635	96105	4001617
94	1	2530-01-289-2072	96105	4005778
94	2	4320-01-312-6519	96105	4005777
94	3	5310-01-268-2634	96105	F15003
94	4	5305-01-296-6551	96105	F1003020
94	5	5305-01-269-8664	96105	F1003040
94	6	5330-01-296-1959	96105	4101133
94	7	5330-00-477-2436	96105	4040107
95	1	5365-01-297-2690	96105	F39010100
95	2	5305-01-269-8663	96105	F1002032
95	3	3040-01-297-5391	96105	4007323
95	4	2520-01-268-1409	96105	4003071



## CROSS-REFERENCE INDEXES

FIG.	ITEM	FIGURE AND ITEM NUMBER INDEX		PART NUMBER
		STOCK NUMBER	CAGEC	
95	5	4320-01-297-0326	96105	4002572
95	6	3120-01-296-3654	96105	F5551625
95	7	3040-01-297-0274	96105	4002571
95	8	5315-01-296-7655	96105	4004339
95	9	5340-01-296-2640	96105	F22017
95	10	5305-01-268-2645	96105	F1005012
95	11	3120-01-296-3646	96105	F4601616
95	12	3110-00-554-6030	96105	F40208
95	13	3020-01-296-6998	96105	4001340
96	1	2520-01-312-6570	96105	40A2434
96	2		96105	4007504
96	3	5330-01-270-1756	96105	F37030254
96	4	5330-01-270-1757	96105	4001468
96	5	5305-01-269-2549	96105	F1005024
96	6	5310-01-176-9719	96105	F16204
96	7	5310-00-809-5997	96906	MS27183-17
96	8	5310-00-584-5272	96906	MS35338-48
96	9	5305-00-071-2069	96906	MS90728-113
97	1		96105	4101112
97	2	3020-01-268-1424	96105	4006250
97	3	3110-01-269-8529	96105	4F20022
97	4	3130-01-296-6585	96105	4007499
97	5	3110-01-269-8528	96105	F40307R
97	6	5365-01-269-8918	96105	F39010137
98	1		96105	4101213
98	2	5365-01-297-1147	96105	4001975
98	3	3040-01-297-1977	96105	4001599
98	4	5330-01-297-1783	96105	4001213
98	5	5340-01-296-2773	96105	4101211
98	6	5310-01-176-9719	96105	F16204
98	7	5305-01-269-2549	96105	F1005024
98	8	5330-01-270-1757	96105	4001468
98	9	5310-00-584-5272	80063	SCB52887-4
98	10	5305-00-071-2069	80204	B1821BH050C150N
99	1		96105	4003489
99	2	2940-01-268-1523	96105	4003488
99	3	4330-01-244-3639	96105	4003483
99	4	5310-00-407-9566	96906	MS35338-45
99	5	5306-00-225-8499	96906	MS90725-34
100	1	5330-01-249-0563	86768	2-2486-5
100	2	4010-01-293-5469	86768	7-2877-8
101	1	5365-00-245-3439	71176	Q1-1-3-4
101	2		3Y949	7730050-0020
102	1	2520-01-289-2064	78500	965-92-49-342
102	2	2520-01-171-1556	78500	CP62N45
102	3	4730-00-050-4208	78500	1199-N-1860
102	4	4730-00-050-4208	78500	1199-N-1860
102	5	5310-01-177-3841	78500	WALH6-3
102	6	5305-00-269-3235	96906	MS90727-59
102	7	2520-01-285-5096	78500	62NLS28-82
102	8	2520-01-285-2966	78500	CP62N48

## CROSS-REFERENCE INDEXES

FIG.	ITEM	FIGURE AND ITEM NUMBER INDEX		PART NUMBER
		STOCK NUMBER	CAGEC	
102	9	4730-00-050-4208	78500	1199-N-1860
102	10	5310-01-177-3841	78500	WALH6-3
102	11	5305-00-269-3242	96906	MS90727-66
102	12	5305-00-269-3235	96906	MS90727-59
102	13		78500	965-55-49-342
102	14	5330-01-291-5077	78500	SERUR22-4
102	15	5305-00-269-3241	96906	MS90727-65
103	1	2520-01-289-2065	78500	965-92-49-341
103	2	2520-01-285-2966	78500	CP62N48
103	3	4730-00-050-4208	78500	1199-N-1860
103	4	5310-01-177-3841	78500	WALH6-3
103	5	5305-00-269-3235	96906	MS90727-59
103	6	5305-00-269-3242	96906	MS90727-66
103	7	4730-00-050-4208	78500	1199-N-1860
103	8	2520-01-285-5096	78500	62NLS28-82
103	9	2520-01-171-1556	78500	CP62N45
103	10	4730-00-050-4208	78500	1199-N-1860
103	11	5310-01-177-3841	78500	WALH6-3
103	12	5305-00-269-3241	96906	MS90727-65
103	13	5305-00-269-3235	96906	MS90727-59
103	14		78500	965-55-49-341
103	15	5330-01-291-5077	78500	SERUR22-4
104	1	2520-01-289-4303	78500	965-04-48-708
104	2	2520-01-285-2966	78500	CP62N48
104	3	4730-00-050-4208	78500	1199-N-1860
104	4	5310-01-177-3841	78500	WALH6-3
104	5	5305-00-269-3235	96906	MS90727-59
104	6	5305-00-269-3242	96906	MS90727-66
104	7	2520-01-285-5096	78500	62NLS28-82
104	8	4730-00-050-4208	78500	1199-N-1860
104	9		78500	965-55-48-708
104	10	5330-01-291-5077	78500	SERUR22-4
105	1	2520-01-288-0503	78500	PSOC-205-HDB-205
106	1		78500	A-3201-G-7573
106	2	5330-01-291-5072	78500	A-1205-G-1047
106	3	5365-01-210-9468	78500	A-2245-P-94
106	4	5340-01-188-9149	78500	1250-K-219
106	5	3120-01-291-8995	78500	1225-K-1155
106	6	4730-01-189-8632	78500	1850-T-150
106	7	3120-01-291-8994	78500	1825-B-262
106	8	4730-00-010-3875	89346	9409949
106	9	3120-01-291-8993	78500	1228-B-1198
106	10	4820-00-726-4719	57733	5196397
106	11	5305-01-190-1424	78500	S-2712-A-1
106	12	5305-01-291-0101	78500	S-28-12-A-1
106	13	5310-00-212-0099	78500	1229-W-1505
106	14	5310-00-411-5241	78500	1229-E-1513
106	15	5305-01-190-7206	78500	S-2718-A-1
107	1	2520-01-289-4291	78500	H76 3200-R-1110 4.63-1
107	2	3110-01-023-1842	08162	JM511910

## CROSS-REFERENCE INDEXES

FIG.	ITEM	FIGURE AND ITEM NUMBER INDEX		PART NUMBER
		STOCK NUMBER	CAGEC	
107	3	3110-00-100-3096	78500	3994
107	4	2520-01-289-4288	78500	A-37428-1
107	5		78500	37429
107	7	2520-01-220-6866	78500	A3-3235-F-474
107	8	3040-01-300-3079	78500	A-3235-P-1134
107	9	5310-00-515-9627	38597	50-4-18-17-7
107	10	5306-01-129-8686	78500	S-2824A-1
107	11		78500	3235-W-413
107	12	5320-00-140-8141	78500	RV-7812
107	13	3120-01-291-9000	78500	1229-E-1280
107	14	3130-01-289-4296	78500	3266-W-179
107	15	5330-01-101-8022	78500	A-1205-D-1044
107	16	5305-01-181-6111	78500	S-2716-1
107	17	5310-00-286-3727	78500	1229-E-1331
107	18	3110-00-928-9543	78500	HM-803149
107	19	2520-01-178-4801	78500	A-3226-P-692
107	20	3110-00-691-2512	78500	HM-803110
107	21	5330-00-065-4830	78500	2208-G-423
107	22		78500	2203-F-6818
107	22		78500	2203-G-6819
107	22		78500	2203-H-6820
107	22		78500	2203-J-6822
107	22		78500	2203-K-6823
107	22		78500	2203-L-6824
107	22		78500	2203-N-6826
107	22		78500	2203-P-6828
107	22	5365-01-302-9418	78500	2203-F-6844
107	22	5365-01-302-9419	78500	2203-G-6845
107	22	5365-01-302-9420	78500	2203-H-6846
107	22	5365-01-302-9421	78500	2203-J-6848
107	22	5365-01-303-1605	78500	2203-W-6835
107	22	5365-01-303-1606	78500	2203-X-6836
107	22	5365-01-303-1607	78500	2203-Y-6837
107	2	5365-01-303-1608	78500	2203-K-6849
107	22	5365-01-303-1609	78500	2203-L-6850
107	22	5365-01-303-1610	78500	2203-N-6852
107	22	5365-01-303-1611	78500	2203-L-6876
107	22	5365-01-303-8679	78500	2203-Q-6829
107	22	5365-01-303-8680	78500	2203-R-6830
107	22	5365-01-303-8681	78500	2203-S-6831
107	22	5365-01-303-8682	78500	2203-T-6832
107	22	5365-01-303-8683	78500	2203-U-6833
107	22	5365-01-303-8684	78500	2203-V-6834
107	22	5365-01-303-8685	78500	2203-Z-6838
107	22	5365-01-303-8686	78500	2203-B-6840
107	22	5365-01-303-8687	78500	2203-C-6841
107	22	5365-01-303-8688	78500	2203-D-6842
107	22	5365-01-303-8689	78500	2203-E-6843
107	22	5365-01-303-8690	78500	2203-M-6851
107	22	5365-01-303-8691	78500	2203-M-6877
107	22	5365-01-303-8692	78500	2203-N-6878

## CROSS-REFERENCE INDEXES

FIG.	ITEM	FIGURE AND ITEM NUMBER INDEX		PART NUMBER
		STOCK NUMBER	CAGEC	
107	22	5365-01-304-7882	78500	2203-A-6839
107	22	5365-01-309-2592	78500	2203-M-6825
107	23	3110-01-101-1272	78500	1228-T-566
107	24	5365-01-005-6678	78500	1229-W-1167
107	25	5365-01-188-1053	78500	2203-W-465
107	25	5365-01-189-9024	78500	2203-X-466
107	25	5365-01-292-3322	78500	2203-F-1264
107	26	4730-00-010-3875	89346	9409949
107	27	5315-00-880-6027	78500	1199-R-2176
107	28	5310-00-953-5023	78500	1229-U-1503
107	29	5305-01-129-8687	78500	S-21028-1
107	30	2520-01-178-4800	78500	A2-3200-R-1110
107	31		78500	3212-Q-355
107	32	5365-00-752-1779	78500	2214-E-57
108	1	4730-01-189-8632	78500	1850-T-150
108	2	3020-01-289-4287	78500	A1-3298-Q-1031
108	3		78500	A-3298-Q-1031
108	4		78500	3298-Q-1031
108	5	2010-01-173-1268	78500	2297-T-4570
108	6	3040-01-291-5844	78500	3198-T-1060
108	7	5305-01-130-3227	78500	26-X-237
108	8	3120-01-292-7245	78500	1229-F-2814
108	9	3020-01-291-5897	78500	3892-A-4941
108	10	5365-01-220-0163	78500	1854-Z-182
108	11	3020-01-291-5898	78500	3892-Z-4940
108	12	3120-01-292-3360	78500	1229-E-2839
108	13	5310-01-293-9552	78500	1227-P-848
108	14	5315-01-294-2956	78500	19-X-123
108	15	3020-01-293-8579	78500	3892-Y-4939
108	16	5330-01-172-6381	78500	A-1205-N-1392
108	17	3110-01-091-7993	78500	JM-716648
108	18	2530-01-289-4301	78500	A-333-Q-3475
108	19	3110-00-144-9455	78500	JM-716610
108	20	5306-00-579-0463	78500	20-X-262
108	21	5305-01-293-7894	78500	S-21016-A-1
108	22	5310-00-953-5023	78500	1229-U-1503
108	23	2530-01-305-9962	78500	3218-J-270
108	24	5310-01-045-3709	96906	MS51983-6
108	25	5330-01-214-7719	78500	1854-C-289
108	26	5305-01-293-7893	78500	S-2814-1
108	27	5310-00-515-9627	38597	50-4-18-17-7
109	1	2520-01-288-2609	78500	PSOC-205-HDB-206
110	1		78500	A-3201-G-7573
110	2	5330-01-291-5072	78500	A-1205-G-1047
110	3	5365-01-210-9468	78500	A-2245-P-94
110	4	5340-01-188-9149	78500	1250-K-219
110	5	3120-01-291-8995	78500	1225-K-1155
110	6	4730-01-189-8632	78500	1850-T-150
110	7	3120-01-291-8994	78500	1825-B-262
110	8	4730-00-010-3875	89346	9409949
110	9	3120-01-291-8993	78500	1228-B-1198

## CROSS-REFERENCE INDEXES

FIG.	ITEM	FIGURE AND ITEM NUMBER INDEX STOCK NUMBER	CAGEC	PART NUMBER
110	10	4820-00-726-4719	57733	5196397
110	11	5305-01-190-1424	78500	S-2712-A-1
110	12	5305-01-291-0101	78500	S-28-12-A-1
110	13	5310-00-212-0099	78500	1229-W-1505
110	14	5310-00-411-5241	78500	1229-E-1513
110	15	5305-01-190-7206	78500	S-2718-A-1
111	1	2520-01-314-4852	78500	H-77-3200-R1110 4.63-1
111	2	3110-01-023-1842	08162	JM511910
111	3	3110-00-100-3096	78500	3994
111	4	3040-01-300-3079	78500	A-3235-P-1134
111	5	5306-01-129-8686	78500	S-2824A-1
111	6	5310-00-515-9627	38597	50-4-18-17-7
111	7	5365-00-661-3768	78500	1229-Y-883
111	8	3020-01-191-7814	78500	2234-M-507
111	9	2520-00-891-5995	78500	3278-Z-104
111	10	2520-01-289-4288	78500	A-37428-1
111	11	5320-00-140-8141	78500	RV-7812
111	12	3020-01-210-1370	78500	2233-J-452
111	13	5310-00-522-5899	78500	1229-U-1061
111	14	2520-01-178-4800	78500	A2-3200-R-1110
111	15	5315-00-880-6027	78500	1199-R-2176
111	16	4730-00-010-3875	89346	9409949
111	17	5310-01-292-7257	78500	1229-E-1503
111	18	5310-01-109-6056	78500	1227-C-939
111	19	5310-00-286-3727	78500	1229-E-1331
111	20	2520-01-178-4818	78500	A1-3280-C-2265
111	21	2520-01-178-4815	78500	2297-J-3026
111	22	5330-01-293-5334	78500	A-1205-E-1929
111	23	3120-01-191-7350	78500	1229-F-1280
111	24	3110-00-928-9543	78500	HM-803149
111	25	3110-01-181-0528	78500	A-3226-J-738
111	26	3110-00-691-2512	78500	HM-803110
111	27	5306-01-084-5389	78500	S-2712-1
111	28		78500	2203-F-6818
111	28		78500	2203-G-6819
111	28		78500	2203-H-6820
111	28		78500	2203-J-6822
111	28		78500	2203-K-6823
111	28		78500	2203-L-6824
111	28		78500	2203-N-6826
111	28		78500	2203-P-6828
111	28	5365-01-190-7223	78500	2203-V-6860
111	28	5365-01-302-9418	78500	2203-F-6844
111	28	5365-01-302-9419	78500	2203-G-6845
111	28	5365-01-302-9420	78500	2203-H-6846
111	28	5365-01-302-9421	78500	2203-J-6848
111	28	5365-01-303-1605	78500	2203-W-6835
111	28	5365-01-303-1606	78500	2203-X-6836
111	28	5365-01-303-1607	78500	2203-Y-6837
111	28	5365-01-303-1608	78500	2203-K-6849

## CROSS-REFERENCE INDEXES

FIG.	ITEM	FIGURE AND ITEM NUMBER INDEX		PART NUMBER
		STOCK NUMBER	CAGEC	
111	28	5365-01-303-1609	78500	2203-L-6850
111	28	5365-01-303-1610	78500	2203-N-6852
111	28	5365-01-303-1611	78500	2203-L-6876
111	28	5365-01-303-8679	78500	2203-Q-6829
111	28	5365-01-303-8680	78500	2203-R-6830
111	28	5365-01-303-8681	78500	2203-S-6831
111	28	5365-01-303-8682	78500	2203-T-6832
111	28	5365-01-303-8683	78500	2203-U-6833
111	28	5365-01-303-8684	78500	2203-V-6834
111	28	5365-01-303-8685	78500	2203-Z-6838
111	28	5365-01-303-8686	78500	2203-B-6840
111	28	5365-01-303-8687	78500	2203-C-6841
111	28	5365-01-303-8688	78500	2203-D-6842
111	28	5365-01-303-8689	78500	2203-E-6843
111	28	5365-01-303-8690	78500	2203-M-6851
111	28	5365-01-303-8691	78500	2203-M-6877
111	28	5365-01-303-8692	78500	2203-N-6878
111	28	5365-01-304-7882	78500	2203-A-6839
111	28	5365-01-309-2592	78500	2203-M-6825
111	29	5365-01-188-1053	78500	2203-W-465
111	29	5365-01-189-9024	78500	2203-X-466
111	29	5365-01-292-3322	78500	2203-F-1264
111	30	3110-01-101-1272	78500	1228-T-566
111	31	5365-01-005-6678	78500	1229-W-1167
111	32	5305-01-129-8687	78500	S-21028-1
111	33	5365-00-752-1779	78500	2214-E-57
112	1	4730-01-189-8632	78500	1850-T-150
112	2	3020-01-289-4287	78500	A1-3298-Q-1031
112	3		78500	A-3298-Q-1031
112	4		78500	3298-Q-1031
112	5	2010-01-173-1268	78500	2297-T-4570
112	6	3040-01-291-5844	78500	3198-T-1060
112	7	5305-01-130-3227	78500	26-X-237
112	8	3120-01-292-7245	78500	1229-F-2814
112	9	3020-01-291-5897	78500	3892-A-4941
112	10	5365-01-220-0163	78500	1854-Z-182
112	11	3020-01-291-5898	78500	3892-Z-4940
112	12	3120-01-292-3360	78500	1229-E-2839
112	13	5310-01-293-9552	78500	1227-P-848
112	14	5315-01-294-2956	78500	19-X-123
112	15	3020-01-293-8579	78500	3892-Y-4939
112	16	5330-01-172-6381	78500	A-1205-N-1392
112	17	3110-01-091-7993	78500	JM-716648
112	18	2530-01-289-4301	78500	A-333-Q-3475
112	19	3110-00-144-9455	78500	JM-716610
112	20	5306-00-579-0463	78500	20-X-262
112	21	5305-01-293-7894	78500	S-21016-A-1
112	22	5310-00-953-5023	78500	1229-U-1503
112	23	2530-01-305-9962	78500	3218-J-270
112	24		78500	1199-H-112
112	25	5330-01-214-7719	78500	1854-C-289

## CROSS-REFERENCE INDEXES

FIG.	ITEM	FIGURE AND ITEM NUMBER INDEX		PART NUMBER
		STOCK NUMBER	CAGEC	
112	26	5305-01-293-7893	78500	S-2814-1
112	27	5310-01-325-7280	78500	1229-C-1511
113	1	2530-01-310-5871	78500	DLM 10 82
113	2	3040-01-179-6183	78500	327-D-238
113	3	5360-01-155-7200	78500	2258-Q-719
113	4	2530-00-870-7136	78500	A1-3722-L-194
113	5		78500	A-3722-L-194
113	6	2530-00-786-3953	78500	2740-G-293
113	7	5320-01-178-7433	78500	RV-354
113	8	2530-01-179-2608	78500	3719-V-74
113	9	5365-01-180-2472	78500	1779-J-88
113	10	2530-01-328-6578	78500	A4-3236-R-2228
113	11	2520-01-180-0778	78500	3260-F-84
113	12	5310-01-083-9360	78500	NL-16-1
113	13	5310-01-083-9509	78500	1229-K-1597
113	14	5305-01-292-0276	78500	S-1610-1
113	15	5310-01-300-7023	78500	1299-E-1513
113	16	5305-01-291-0102	78500	S-278
114	1	5310-00-880-7744	96906	MS51967-5
114	2	4010-01-293-5468	92867	15531102
114	3	5310-00-407-9566	96906	MS35338-45
114	4	5306-00-226-4832	96906	MS90728-39
114	5	5310-00-081-4219	96906	MS27183-12
114	6	5340-00-985-0823	96906	MS35812-4
114	7		08277	2708 1/2-4A
114	8		3Y949	8310127
114	9		92867	01223601
114	10	5305-01-293-5309	92867	84004336
114	11	5310-00-081-4219	96906	MS27183-12
114	12	5930-01-097-1489	92867	84004334
114	13	5315-00-842-3044	96906	MS24665-283
114	14		3Y949	8305406
115	1		78500	9650414
115	2		78500	S-21012ZB-2
115	3		78500	9630134
115	4		78500	9680291
115	5		78500	9650417
115	6		78500	9680401
115	7		78500	9680595
115	8		78500	9630173
115	9		78500	9640138
115	10		78500	1205 A 2263
115	11		78500	9680073
115	12		78500	9640105
115	13		78500	9689596
115	14		78500	A1-3222-X-2104
115	15		78500	5-21424A-1
115	16	5310-01-059-7130	78500	1229-M-1625
116	1	4730-00-908-6294	96906	MS35842-16
116	2	5305-00-709-8523	96906	MS90727-87
116	3	5310-00-209-0965	96906	MS35338-47

## CROSS-REFERENCE INDEXES

FIG.	ITEM	FIGURE AND ITEM NUMBER INDEX		PART NUMBER
		STOCK NUMBER	CAGEC	
117	1	2530-01-289-4289	92865	06-460-844
117	2		92865	B-117LS012
117	3		92865	B-610699
117	4		92865	B-610704
117	5		92865	B-610707
117	6		92865	B-610706
117	7		92865	B-611531
117	8		92865	B-611528
117	9		92865	B-105LS013
117	10		92865	33-125-007
117	11		92865	33-255-030
117	12		92865	B-610732
117	13		92865	B-610731
117	14		92865	B-117LS010
117	15		92865	32-660-282
117	16		92865	B-610924S
117	17		92865	B-610956
117	18		92865	B-117LS008
117	19		92865	B-610737
117	20		92865	B-610727
117	21		92865	30-100-296
117	22		92865	B-615511
117	23		92865	B-610716
117	23		92865	B-610717
117	23		92865	30-390-074
117	23		92865	30-390-099
117	24		92865	B-615509
117	25		92865	B-615507
117	26		92865	B-611052
117	27		92865	B-129898
117	28		92865	B-610746
117	29		92865	B-615989
117	30		92865	30-110-013
117	31		92865	B-610455
117	32		92865	B-105LS027
117	33		92865	B615513
117	34		92865	B-907093
117	35		92865	B-611041
117	36		92865	B-610728
117	37		92865	B-113LA015
117	38		92865	B-610738
117	39		92865	B-610701
117	40		92865	30-030-156
117	41		92865	32-630-011
117	42		92865	B-610734
117	43		92865	B-610736
117	44		92865	32-630-080
117	45		92865	B-610729
117	46		92865	33-255-058
117	47		92865	32-830-126
117	48		92865	33-200-001



## CROSS-REFERENCE INDEXES

FIG.	ITEM	FIGURE AND ITEM NUMBER INDEX		PART NUMBER
		STOCK NUMBER	CAGEC	
117	49		92865	30-100-297
117	50		92865	32-630-109
117	51		92865	32-630-108
117	52		92865	30-030-157
117	53		92865	B-610719
117	54		92865	B-610723
117	55		92865	B-610953
117	56		92865	B-615512
117	57		92865	B-611038
117	58		92865	B-610724
117	59		92865	B-610726
117	60		92865	B-611532
118	1	2530-01-289-4293	53867	0-531-503-628
118	2	2910-01-293-6840	53867	1533-317-004
118	3	4820-01-293-4442	53867	1530521006
118	4	4820-01-154-1169	53867	1-537-411-010
119	1	4730-00-119-0486	98441	4-5F5BXS
119	2	4720-01-294-3161	3Y949	6604662
119	3	4730-01-115-4346	01276	FC5143-0404S
119	4	4730-00-080-6461	63906	4F-6FJSR
119	5	4720-01-297-0233	3Y949	6605172
119	6	5340-01-182-9217	75272	COV-0911Z1
119	7	5310-00-582-5965	99539	CBM21389
119	8	5310-00-761-6882	96906	MS51967-2
119	9		96906	MS51508A4
119	10	4720-01-306-6301	3Y949	2712092
119	11	4730-01-115-4346	01276	FC5143-0404S
119	12	4730-00-080-6461	63906	4F-6FJSR
119	13	4730-00-596-3627	96906	MS51515A6
120	1	4730-00-119-0486	98441	4-5F5BXS
120	2	4720-01-306-6301	3Y949	2712092
120	3	4730-01-115-4346	01276	FC5143-0404S
120	4	4730-00-080-6461	63906	4F-6FJSR
120	5	4720-01-297-0233	3Y949	6605172
120	6	5340-01-182-9217	75272	COV-0911Z1
120	7	5310-00-582-5965	56161	10516261
120	8	5310-00-761-6882	96906	MS51967-2
120	9		96906	MS51508A4
120	10	4730-00-596-3627	96906	MS51515A6
121	1	5310-00-761-6882	96906	MS51967-2
121	2	5310-00-582-5965	96906	MS35338-44
121	3	2540-01-293-6066	3Y949	7062512
121	4	5305-00-068-0509	96906	MS90728-10
121	5	2540-01-293-6803	3Y949	6602623
121	6	5360-01-302-7734	3Y949	6609601
121	7	4730-00-172-0034	96906	MS15003-6
121	8	5310-00-809-8533	96906	MS27183-23
121	9	5315-01-292-8396	08277	2708-1/2-7B
121	10	5315-00-839-5822	96906	MS24665-353
121	11	5310-00-835-2037	96906	MS35691-53
121	12	5307-01-294-6364	3Y949	7062731

## CROSS-REFERENCE INDEXES

FIG.	ITEM	FIGURE AND ITEM NUMBER INDEX		PART NUMBER
		STOCK NUMBER	CAGEC	
121	13	5340-01-302-6158	92865	30-020-146
121	14	5930-01-292-3370	13445	91042-05
121	15	3040-01-294-8801	3Y949	6602612
121	16	5340-00-276-5814	71843	2708-7B
122	1		3Y949	6608582
122	1		3Y949	6608592
122	2	2530-01-289-4290	40121	04278706
122	3	5330-01-292-9451	3Y949	8786553
122	4	2530-01-293-6064	3Y949	8786552
122	5	2530-01-293-6030	3Y949	8786551
122	6	4730-01-220-0008	63900	8807N-4
122	7	4810-01-293-8564	63900	8807N-3
122	8	2640-00-555-9773	27783	691
123	1	2610-00-726-5164	81348	GP4A/17.50-25/F/ LDGP
124	1	5340-01-182-5274	82999	12187-00
124	2	5310-01-023-1771	96151	21084-000
124	3	2530-01-293-6065	82999	12186-00
125	1	2530-01-289-4279	9G527	204-1036-006
125	2		9G527	22225-009
125	3	5306-01-294-1711	9G527	21047-001
125	4	4810-01-289-4300	9G527	213-1014-001
125	5	2530-01-196-1343	96151	8348
125	6	4320-01-316-3076	9G527	64431
125	7	5315-00-129-6499	96151	15
125	8	5340-00-598-9577	17875	6862
125	9	3110-01-100-9048	96151	18001
125	10		9G527	15006
125	11	4820-01-079-1486	96151	8318
125	12		9G527	15007
125	13	5305-01-097-8184	10988	D82805
125	14	3110-01-067-6901	96151	64009
125	15	3120-01-087-7063	10988	D82804
125	16	3110-00-606-6435	77640	065989
125	17		9G527	9086-002
125	18	5977-01-095-5206	11083	3G6905
125	19	5305-01-293-5292	9G527	5389-013
125	20	2530-01-081-2752	96151	8438
125	21	5365-01-292-9497	9G527	22362-001
125	22	4320-01-295-7638	9G527	8618-010
125	23	3040-00-124-0880	96151	5126
125	24		9G527	20599
125	25		9G527	15074
125	26		9G527	844
125	27	5365-01-085-3125	96151	14317
125	28	3120-01-068-3473	96151	7443
126	1	2530-01-305-9924	78500	A-3213-P-1550
126	2	5330-01-291-5072	78500	A-1205-G-1047
126	3	2530-01-305-9925	78500	3111-D-2994
126	4	5365-01-293-7955	78500	2203-B-7854
126	5	5365-01-292-9518	78500	2203-C-7855

## CROSS-REFERENCE INDEXES

FIG.	ITEM	FIGURE AND ITEM NUMBER INDEX		PART NUMBER
		STOCK NUMBER	CAGEC	
126	6	5365-01-293-5350	78500	2203-D-7856
126	7	2530-01-293-8575	78500	3266-A-781
126	8	5305-01-214-7572	78500	S-2910-1
126	9	4730-01-082-3178	78500	1199-B-3226
126	10	2530-01-293-6812	78500	A1-3102-Z-3874
126	11	2520-01-293-8588	78500	A-3202-W-8759
126	12	5315-00-298-1481	99832	5745-24
126	13	3120-01-292-7237	78500	1825-F-265
126	14	2530-01-293-6864	78500	3111-B-2992
126	15	2530-01-293-8574	78500	3266-Z-780
126	16	5310-01-188-0444	78500	1229-F-2840
126	17	5310-00-953-5023	78500	1229-U-1503
126	18	5305-01-293-7895	78500	S-21010-1
126	19	5305-01-136-8347	78500	S-21014-1
127	1	4320-01-289-8261	53899	DM-00031
127	2	4320-01-297-7296	53899	MD-8
127	3	4820-01-297-5034	53899	RV-12
127	4	4820-01-297-0135	53899	VL-04
127	5	4320-01-291-2991	53899	PM-5.0
127	6	4320-01-297-0327	53899	N-92
127	7	2920-01-298-5447	53899	W-12
127	8	5305-00-068-0511	96906	MS90728-62
127	9	5310-00-637-9541	22938	4700-4
127	10	5310-00-732-0558	96906	MS51967-8
128	1	4730-00-491-9576	96906	MS51525A6
128	2		3Y949	6604762
128	3	4730-01-146-7079	01276	FC5143-0606S
128	4	4730-00-922-5131	98441	20642-6-6
128	5	4730-00-009-8619	96906	MS51529A6
128	6	5340-01-297-8903	75272	COV2117Z1
129	1	4730-00-491-9576	96906	MS51525A6
129	2		3Y949	6604762
129	3	4730-01-146-7079	01276	FC5143-0606S
129	4	4730-00-922-5131	98441	20642-6-6
129	5	4730-00-889-6058	98441	6S50XS
129	6	5340-01-297-8903	75272	COV2117Z1
130	1	3930-01-294-3411	78500	A2-3280-X-8500
130	2	3040-01-293-6868	78500	A1-3144-Q-1005
130	3	3040-01-316-0191	78500	A-3280-X-8500
130	4	5315-00-298-1481	96906	MS24665-357
131	1	5305-00-978-9362	96906	MS16997-52
131	2	4810-01-324-8524	27005	4WE6G5X/AG24NZ45 V
131	3		27005	009091
131	4		27005	007111
131	5	4810-01-293-8569	14320	HD01-08-A-S277
131	6	5310-00-407-9566	96906	MS35338-45
131	7	5310-00-081-4219	96906	MS27183-12
131	8	5310-00-880-7744	96906	MS51967-5
131	9	5310-00-514-6674	96906	MS35335-34
131	10	5305-00-983-6623	96906	MS16997-82

## CROSS-REFERENCE INDEXES

FIG.	ITEM	FIGURE AND ITEM NUMBER INDEX STOCK NUMBER	CAGEC	PART NUMBER
132	1		3Y949	8065635
132	2	5310-00-584-7888	96906	MS35338-51
132	3	5305-00-050-4212	96906	MS90725-186
132	4	2510-01-301-2983	3Y949	6606753
132	5	5305-00-269-3218	96906	MS90725-68
132	6	5315-01-303-1017	3Y949	6601851
132	7	5310-00-087-4652	96906	MS51922-17
132	8		3Y949	6603755
132	9	2510-01-293-6034	3Y949	7077261
132	10	5310-01-297-7547	79807	3.06IDX4.75ODX.0 6THK
132	11	5310-01-297-7554	96652	41-19
132	12	2530-01-296-9347	3Y949	7075762
132	13	5305-00-724-6760	96906	MS90725-174
132	14	5310-00-269-4040	96906	MS51922-49
132	15		3Y949	8221010-0100
132	16		3Y949	8221010-0200
132	17	5310-01-305-7579	3Y494	8307913
132	18		3Y949	8221011-0085
133	1	3930-01-293-9328	3Y949	6603214
133	2	5315-01-161-2696	96652	21-08
133	3	5315-01-293-1111	96652	11-325
133	4	5315-01-315-9005	96652	11-335
134	1	2540-00-776-0103	96906	MS51118
134	2	5305-00-486-5292	74410	XB-128
134	3	5310-00-484-8816	74410	120-2
134	4	2540-01-151-5703	74410	XA-764-A
134	5	4730-01-293-6907	74410	XA-766-1
134	6	5315-01-153-1451	74410	119-1
134	7	5315-00-234-1848	96906	MS24665-629
134	8	5310-00-842-7634	24617	427667
134	9	2540-01-289-3947	74410	XA-761
134	10	4010-01-293-1710	74410	XA-199
134	11	4730-00-050-4203	96906	MS15001-1
135	1	2510-01-293-6858	3Y949	6604103
135	2	5310-00-081-4219	96906	MS27183-12
135	3	5310-00-407-9566	96906	MS35338-45
135	4	5306-00-225-8499	96906	MS90725-34
135	5	5306-01-075-8519	96906	MS90725-36
135	6		3Y949	8582406-0413
135	7		3Y949	8582406-0110
135	8		3Y949	8582406-0195
135	9	5340-01-299-3235	3Y949	6604354
135	10		3Y949	8582406-0078
135	11		3Y949	8582406-0160
135	12	5310-00-823-8803	96906	MS27183-21
135	13	2590-00-473-6331	07860	C21452
135	14	5310-00-637-9541	96906	MS35338-46
135	15	5310-00-732-0558	96906	MS51967-8
135	16	5305-00-724-7222	96906	MS90728-164
135	17	5340-01-312-4931	3Y949	6602311

## CROSS-REFERENCE INDEXES

FIG.	ITEM	FIGURE AND ITEM NUMBER INDEX		PART NUMBER
		STOCK NUMBER	CAGEC	
135	18	5305-00-724-7221	96906	MS90728-163
135	19	5310-00-820-6653	12603	23E10
135	20	5310-00-763-8920	96906	MS51967-20
135	21	2540-01-293-6931	94222	J62-10-111-30
135	22	2510-01-293-6859	3Y949	6604223
135	23	5305-00-068-0500	96906	MS90725-3
135	24	5310-00-761-6882	96906	MS51967-2
135	25	2930-01-293-6744	3Y949	6604143
135	26	5310-00-880-7744	96906	MS51967-5
135	27	5310-00-582-5965	96906	MS35338-44
135	28	5340-01-302-4095	3Y949	6604133
136	1	3930-01-310-0866	3Y949	6600025
137	1	5310-00-689-3877	96906	MS17829-3C
137	2	4210-01-164-6897	3Y949	8342011
137	3	5305-00-984-6210	96906	MS35206-263
137	4	5305-00-068-0509	96906	MS90728-10
137	5	5310-00-823-8804	96906	MS27183-9
137	6	2540-01-293-6854	3Y949	8990122
137	7	5310-00-929-1807	96906	MS51922-2
137	8	5310-00-809-8541	96906	MS27183-27
137	9	5310-00-811-1377	96906	MS51922-72
137	10	5310-01-293-6124	3Y949	6602601
137	11	5310-01-293-8773	3Y949	6602591
137	12	5305-00-940-8068	96906	MS90728-234
137	13	2540-01-293-6931	94222	J62-10-111-30
137	14	5305-00-925-7635	96906	MS90728-232
137	15	5310-00-209-0786	96906	MS35335-33
137	16	5999-01-313-0858	3Y949	6611172
137	17	5310-00-514-6674	96906	MS35335-34
137	18	5310-00-761-6882	96906	MS51967-2
138	1	2510-01-294-1476	80136	859067
138	2		80136	B59046
138	3	5305-00-071-2513	96906	MS90728-16
138	4	5340-01-301-7930	8D136	002298
138	5	5310-00-582-5965	96906	MS35338-44
138	6	5310-00-761-6882	96906	MS51967-2
138	7	5310-00-732-0558	96906	MS51967-8
138	8	2510-01-294-1477	8D136	B59068
138	9	5310-00-088-1251	96906	MS51922-1
138	10	2540-01-301-8054	8D136	B59094
138	11	5305-00-470-3321	96906	MS51849-74
138	12	5310-01-329-6673	3Y949	8866281
138	13	5307-01-301-6011	8D136	B59095
138	14	5355-01-129-9876	72512	40
138	15	5310-00-732-0558	96906	MS51967-8
138	16	5340-01-302-4895	8D136	B59066
138	17		8D136	001165
138	18	5305-00-068-0500	96906	MS90725-3
138	19	5310-00-823-8804	96906	MS27183-9
138	20	5340-01-302-0878	8D136	002219
138	21		8D136	B59045

## CROSS-REFERENCE INDEXES

FIG.	ITEM	FIGURE AND ITEM NUMBER INDEX		PART NUMBER
		STOCK NUMBER	CAGEC	
138	22	5307-00-118-3133	11083	1J8668
138	23	2540-01-301-8053	71843	2214-A
138	24	5305-00-857-6886	96906	MS90728-76
138	25	2590-01-301-8098	8D136	003308
138	26	5320-01-173-8180	39428	97517A050
138	27		95556	SJ 3463
138	28	2540-01-301-2986	8D136	B59122
138	29		8D136	B59129A
138	30	5306-00-225-8496	96906	MS90725-31
138	31		3Y949	8582415-1830
138	32	5305-00-984-6210	96906	MS35206-263
138	33	5310-00-689-3877	96906	MS17829-3C
139	1	2540-01-300-4476	8D136	B59101
139	2	5340-01-303-9703	8D136	B59020
139	3		3Y949	8303981
139	4	5340-01-302-0806	8D136	B59019
139	5	2510-01-301-2980	8D136	B59092
139	6	5310-01-329-6673	3Y949	8866281
139	7	9905-01-301-4635	8D136	003289
139	8	2540-01-300-5279	8D136	B59058
139	9	5320-01-268-7658	39428	97517A025
139	10	5305-00-269-3211	79218	W1006-1
139	11	5310-00-637-9541	81718	H2525M
139	12	5310-00-080-6004	96906	MS27183-14
139	13	5340-01-302-0807	8D136	B59111
139	14	5305-00-543-4372	96906	MS90728-58
139	15	5340-01-302-9520	8D136	B59042
139	16		3Y949	8582406-0110
140	1	2510-01-301-2979	8D136	B59006
140	2	5310-00-768-0318	24617	9413509
140	3	5310-00-809-5997	96906	MS27183-17
140	4	5305-00-071-2071	96906	MS90728-115
141	1	2540-01-297-7263	3Y949	6608993
141	2	2540-01-297-5263	3Y949	6609082
141	3	2510-01-297-0352	3Y949	6609032
141	4	2540-01-297-7267	3Y949	6609052
141	5	2510-01-297-0351	3Y949	6609022
141	6	2540-01-297-7264	3Y949	6609003
141	7	2540-01-297-7266	3Y949	6609042
141	8	2540-01-297-7265	3Y949	6609012
141	9	2540-01-297-7268	3Y949	6609072
141	10	2540-01-298-4392	3Y949	6609452
142	1	9390-01-302-9669	22601	OF250-125
142	2	9340-01-301-2248	8D136	B59075
142	3	5305-00-225-3843	96906	MS90728-8
142	4	5330-01-301-7768	8D136	001178
142	5	5310-00-582-5965	96906	MS35338-44
142	6		52157	051135-08611
142	7	5310-00-761-6882	96906	MS51967-2
142	8	2510-01-301-8052	8D136	A82078
142	9	9340-01-301-8680	8D136	B59076

## CROSS-REFERENCE INDEXES

FIG.	ITEM	FIGURE AND ITEM NUMBER INDEX		PART NUMBER
		STOCK NUMBER	CAGEC	
142	10	2510-01-300-4486	8D136	B59069
142	11		8D136	000336
142	12		3Y949	6610922
142	13	5310-00-689-3877	96906	MS17829-3C
142	14		3Y949	8866278-3000
142	15		3Y949	8580016
142	16		3Y949	8310072
142	17	5305-00-984-6214	96906	MS35206-267
142	18		3Y949	6610911
142	19	2510-01-298-8450	8D136	002791
142	20	5310-00-732-0558	96906	MS51967-8
143	1	2510-01-316-7421	8D136	B59093
143	2		8D136	000336
144	1	2510-01-313-6793	3Y949	6609803
144	2	2510-01-301-2988	3Y949	6609634
144	3	5306-00-159-5578	96906	MS35751-125
144	4	5340-01-293-2952	3Y949	6608782
144	5	5306-00-226-4825	96906	MS90728-32
144	6	5310-00-809-5997	96906	MS27183-17
144	7	5310-00-584-5272	80063	SCB52887-4
144	8	5310-00-768-0318	96906	MS51967-14
144	9	2510-01-293-6036	3Y949	6608132
144	10	5305-00-071-2067	96906	MS90728-111
144	11	5340-01-293-6038	3Y949	6608772
144	12	2510-01-289-4305	3Y949	6601994
144	13	5310-00-407-9566	96906	MS35338-45
144	14	5310-00-880-7744	96906	MS51967-5
144	15	2510-01-293-6037	3Y949	6603943
144	16	5340-01-289-4304	3Y949	6608752
144	17	2510-01-293-6855	3Y949	6602013
144	18	2510-01-292-3003	3Y949	6602004
144	19	2510-01-301-2989	3Y949	6609644
144	20	2510-01-311-2573	3Y949	6609813
144	21	5340-01-292-9644	3Y949	6608762
144	22		3Y919	8660002-0020
145	1	2510-01-301-8056	8D136	B59013
146	1	2540-01-289-4299	38481	4280-924
146	2	2540-01-301-9997	38481	RB-22
146	3	5340-01-302-9543	38481	1420-75
146	4	2540-01-302-3541	3B481	4255-014
146	5	2540-01-301-3048	3B481	4245-014
146	6	2540-01-302-3524	3B481	4845
146	7	2540-01-302-3542	38481	4250-1
146	8	5310-00-081-4219	96906	MS27183-12
146	9	5310-00-407-9566	96906	MS35338-45
146	10	5310-00-880-7744	96906	MS51967-5
147		2540-01-310-5655	3Y949	8866249
147	1	2540-00-287-2317	82484	C1100-20
147	2	2540-00-251-3783	24956	SH 721206
147	3	2540-00-521-9785	24956	KT 721040
147	4	2540-01-313-8076	3Y949	6611112

## CROSS-REFERENCE INDEXES

FIG.	ITEM	FIGURE AND ITEM NUMBER INDEX		PART NUMBER
		STOCK NUMBER	CAGEC	
147	5	2540-00-123-7226	24956	LE 721125A-1
147	6	2540-01-168-6463	98853	LE721139-19
147	7	5310-00-880-7744	96906	MS51967-5
147	8	5310-00-514-6674	96906	MS35335-34
147	9	5310-00-550-1130	96906	MS35333-40
147	10		3Y919	8660007
147	11		3Y949	6611732
147	12		3Y919	6611722
147	13		70412	85520
147	14	5310-01-101-4853	32770	405-02241-07
147	15	5305-00-267-8958	96906	MS90727-14
148	1		3Y949	8866250
148	2	2540-01-313-8077	3Y949	6611082
148	3	2540-01-154-4203	33323	HF14
148	4	2540-01-098-1864	24956	LE581021-15
148	5	5305-00-225-3843	96906	MS90728=8
148	6	5310-00-596-7691	96906	MS35335-32
149	1	2540-01-313-8038	3Y949	6611102
149	2	2540-00-001-7733	24956	KT 12562
149	3		2S894	P4100ND
149	4		34899	2643164251
149	5	5970-01-142-2282	81349	M23053/4-303-0
149	6		3Y949	6611122
149	7		3Y949	8221201-0060
149	8		00779	3-350820-2
149	9	5310-00-582-5965	96906	MS35338-44
149	10	5305-00-225-3843	96906	MS90728-8
149	11	5310-00-209-0786	96906	MS35335-33
149	12		3Y949	8866279-0840
149	13	5905-01-084-0644	12697	VP25K-5
149	14	5905-01-248-9368	12697	K-100
149	15	5310-00-207-9074	88044	AN365-1024C
149	16	5305-00-984-6210	96906	MS35206-263
149	17	5310-00-413-4758	03481	S25H85
150	1		70082	1241
150	2		96906	MS90725-61
150	3	5310-01-313-3562	96906	MS51859-20
150	4	5310-00-080-6004	96906	MS27183-14
150	5	5310-00-935-9021	96906	MS51943-35
150	6	5307-01-316-2986	19207	12342133
150	7	5306-00-226-4832	96906	MS90728-39
150	8	5310-00-814-0673	96906	MS51943-33
150	9	5310-00-081-4219	96906	MS27183-12
150	10	5340-01-315-3611	19207	12342132
150	11	5306-00-225-8499	96906	MS90725-34
150	12	5365-01-315-3595	19207	12342139
150	13	2540-01-314-2101	19207	12342138
150	14	5310-00-407-9566	96906	MS35338-45
150	15	2540-01-314-1188	19207	12342131
150	16	2540-01-314-1189	19207	12342128
150	17	5340-01-293-9614	3Y949	6605473



## CROSS-REFERENCE INDEXES

FIG.	ITEM	FIGURE AND ITEM NUMBER INDEX		PART NUMBER
		STOCK NUMBER	CAGEC	
150	18	5310-00-732-0558	96906	MS51967-8
150	19	5310-00-637-9541	96906	MS35338-46
150	20	5305-00-725-2317	96906	MS90728-64
151	1	4140-01-303-8271	0DBY7	3301-24V
151	2	5305-00-988-7609	96906	MS16995-38
151	3	5325-01-302-0804	76385	Z-3136
151	4	5310-01-329-6673	3Y919	8866281
151	5	5940-01-082-3321	00779	3-350820-2
151	6	5940-00-230-0515	96906	MS25036-154
152	1	2540-01-289-9047	46522	9000-24VT1
152	2	6105-01-329-1752	0DBY7	61385
152	3	6105-01-301-0740	0DBY7	62006
152	4	5950-01-328-0363	0DBY7	61380
152	5	4730-01-312-9239	0DBY7	62045
152	6	4730-01-313-7270	0DBY7	62018
152	7	4730-01-313-4303	0DBY7	62019
152	8	5310-00-761-6882	96906	MS51967-2
153	1	2590-01-293-8589	46522	61011-G4
153	2	5310-00-627-6128	96906	MS35335-35
153	3		3Y949	8305406
154	1	4730-01-296-2937	80996	1101-1/2
154	2	4730-00-839-4389	98441	30182-8-10
154	4		3Y949	8401012-1250
154	5	5340-01-297-3382	06383	PRT5EH-C100
154	6	2540-01-297-0340	46522	61214-G1
154	7		3Y949	8401012-0120
154	8	4730-00-999-8582	98441	1/2-DD-S
154	9	4730-00-196-1493	96906	MS51953-78
154	10	5310-00-209-0786	96906	MS35335-33
154	11		3Y949	8401012-1510
154	12		3Y949	8541604T
154	13	4730-00-204-3481	81348	WW-P-471-BDQBUBD
154	14	4820-00-717-3629	93061	DC606-4
154	15	4730-00-196-1496	96906	MS51953-81
155	1	9905-01-298-5103	3Y949	6604183
155	2	5315-01-316-5322	OGBT4	4148
155	3	9905-01-298-5104	3Y949	6604213
155	4	9905-01-298-4608	3Y949	6603922
155	5	9905-01-298-7072	3Y949	6603472
155	6	9905-01-324-0880	3Y949	6607111
155	7	7690-01-296-0698	3Y949	6603722
155	8	7690-01-295-8266	3Y949	6604192
155	9	7690-01-318-5987	3Y949	6610002
155	10	5310-00-627-6128	96906	MS35335-35
155	11	7690-01-296-0697	3Y949	6603622
155	12	7690-01-296-0696	3Y949	6603662
155	13	7690-01-296-0695	3Y949	6603801
155	14	7690-01-315-8541	3Y949	6610012
155	15	9905-01-298-7422	3Y949	6603632
155	16	9905-01-298-2744	3Y949	6603652

## CROSS-REFERENCE INDEXES

FIG.	ITEM	FIGURE AND ITEM NUMBER INDEX STOCK NUMBER	CAGEC	PART NUMBER
155	17	9905-01-301-5781	3Y949	6609692
155	18	7690-01-296-0699	3Y949	6608672
155	19	9905-01-298-2746	3Y949	6603642
155	20	9905-01-299-8071	3Y949	6603932
155	21	7690-01-296-0694	3Y949	6603822
155	22	9905-01-301-5782	3Y949	6609722
155	23	5310-00-575-5329	96906	MS51922-25
155	24	5355-01-295-8219	3Y949	7075611
155	25	9905-01-298-6032	3Y949	6603463
155	26	9905-01-298-7076	3Y949	6603811
155	27	9905-01-298-4614	3Y949	6605711
155	28	9905-01-298-4611	3Y949	6603192
155	29	9905-01-298-4612	3Y949	6603182
155	30	9905-01-298-7074	3Y949	6603882
155	31	9905-01-298-5108	3Y949	6603902
155	32	9905-01-298-4613	3Y949	6603571
155	33	9905-01-298-6030	3Y949	6603893
155	34	9905-01-299-8074	3Y949	6603452
155	35	9905-01-298-7421	3Y949	6603482
155	36	9905-01-298-5106	3Y949	6608732
155	37	9905-01-298-5105	3Y949	6603581
155	38	9905-01-301-5780	3Y949	6609731
155	39	9905-01-299-8072	3Y949	6603591
155	40	9905-01-298-7075	3Y949	6603512
155	41	9905-01-298-6031	3Y949	6603362
155	42	9905-01-298-4615	3Y949	6609472
155	43	9905-01-298-2742	3Y949	6603371
155	44	9905-01-298-4610	3Y949	6603832
155	45	9905-01-298-2743	3Y949	6603672
155	46	9905-01-298-5107	3Y949	6603562
155	47	9905-01-298-4609	3Y949	6603551
155	48	9905-01-299-8073	3Y949	6603702
155	49	9905-01-298-7420	3Y949	6603872
155	50	9905-01-298-7073	3Y949	6603862
155	51		3Y949	8302531
155	52		3Y949	8302532
156	1	4320-01-290-3022	13829	P330B-397-VNEB20 -25-EB07-1
156	2		13829	324 5123 201
156	3	9905-01-301-4627	13829	391 2181 999
156	4	5305-01-286-3615	56565	391 1432 004
156	5	4820-01-281-7854	13829	391 3681 001
156	6		13829	391 2881 930
156	7		13829	391 2881 929
156	8	3120-01-296-2721	13829	391 2185 965
156	9	3040-01-297-0362	13829	324 2920 230
156	10		13829	324 7731 902
156	11		13829	391 2884 076
156	12		13829	324 8207 100
156	13	5315-01-069-0603	13829	391 2082 032
156	14	5310-01-280-5562	13829	391 1451 076

## CROSS-REFERENCE INDEXES

FIG.	ITEM	FIGURE AND ITEM NUMBER INDEX		PART NUMBER
		STOCK NUMBER	CAGEC	
156	15	5310-01-254-2574	13829	391 3784 028
156	16	5307-01-297-1336	13829	391 1425 009-26
156	17		13829	324 3122 327
156	18	3020-01-297-0029	13829	324 2807 000
156	19	3040-01-297-0275	13829	324 1133 001
156	20		13829	324 8220 100
156	21		13829	391 2881 931
156	22		13829	391 2883 058
157		2520-01-337-4058	79597	923948
157		4810-01-300-3038	79597	923960
157	1	4320-01-291-2980	79597	PVE19-R9-30-CVPC 12
157	2		79597	404958
157	3		79597	404957
157	4		79597	7074
157	5		79597	429729
157	6	4320-01-326-7351	79597	924061
157	7		79597	262331
157	8		79597	113000
157	9		79597	244956
157	10		79597	10358
157	11		79597	473914
157	12		79597	942401
157	13		79597	423368
157	14		79597	404932
157	15		79597	248810
157	16		79597	402650
157	17		79597	923939
157	18		79597	402580
157	19		79597	410050
157	20		79597	426454
157	21		79597	402579
157	22		79597	99907
157	23		79597	425412
157	24	5360-01-336-8753	79597	410061
157	25	5340-01-336-8912	79597	409999
157	26	5340-01-336-8893	79597	409998
157	27	5315-01-336-8728	79597	162160
157	28	4320-01-362-3520	79597	409997
157	29		79597	419627
157	30		79597	423617
157	31		79597	427172
157	32	5340-01-336-8923	79597	416637
157	33		79597	923938
157	34		79597	174140
157	35	3120-01-336-8832	79597	410053
157	36		79597	417381
157	37		79597	471965
157	38		79597	85560
157	39		79597	422308
157	40	5305-01-336-8815	79597	427171

## CROSS-REFERENCE INDEXES

FIG.	ITEM	FIGURE AND ITEM NUMBER INDEX		PART NUMBER
		STOCK NUMBER	CAGEC	
157	41		79597	424544
157	42	5360-01-352-4297	79597	410054
157	43	4320-01-362-3506	79597	402644
157	44	4820-01-349-2006	79597	402643
157	45	5315-01-336-8732	79597	248910
157	46	5315-01-336-8730	79597	429325
157	47		79597	427682
157	48		79597	185638
158	1	4820-01-289-9054	93784	6000B71
158	2	5310-01-296-6425	93784	1058
158	3	5310-01-296-8592	93784	6028
158	4	5307-01-297-1335	93784	6027-31
158	5	4820-01-196-1359	93784	6003E2
158	6	4820-01-296-5502	93784	6002J275
158	7		93784	1343
158	8		93784	4628
158	9	4820-01-297-0445	3Y949	8993015
158	10		93784	6005J49
158	11	5305-01-296-6555	93784	5243
158	12	4820-01-297-5338	93784	53798-1
158	13		93784	52142
158	14		93784	50918
158	15		93784	3276
158	16	4820-01-296-5500	3Y949	8993014
158	17	5310-01-296-8698	93784	53347
158	18	5365-01-296-8754	93784	53346
158	19	4820-01-297-5337	93784	53797-1
158	20	5305-01-296-7779	93784	53351
158	21	5360-01-297-8440	93784	52072
158	22	5307-01-297-1334	93784	6024-42
158	23	4820-01-297-0342	3Y949	8902133
158	24		93784	1343
158	25	5360-01-297-8440	93784	52072
158	26		93784	4628
158	27	4820-01-297-0445	3Y949	8993015
158	28		93784	6005J31
158	29	5305-01-296-6555	93784	5243
158	30	4820-01-297-5338	93784	53798-1
158	31		93784	52142
158	32		93784	50918
158	33		93784	3276
158	34	4820-01-296-5500	3Y949	8993014
158	35	5310-01-296-8698	93784	53347
158	36	5365-01-296-8754	93784	53346
158	37	4820-01-297-5337	93784	53797-1
158	38	5305-01-296-7779	93784	53351
158	39	5365-01-266-3174	93784	52610
158	40	5365-01-296-7668	93784	11060
158	41	4820-01-291-2993	93784	6001D61
158	42		93784	1343
159	1	4820-00-349-9089	93784	5060

## CROSS-REFERENCE INDEXES

FIG.	ITEM	FIGURE AND ITEM NUMBER INDEX		PART NUMBER
		STOCK NUMBER	CAGEC	
159	2	4820-00-494-1822	0AHU0	74995190-8
159	3	4820-00-494-1783	93784	5085
159	4		93784	5083
159	5	5365-01-296-6575	93784	5082B
159	6	5330-00-400-8539	93784	43-011
159	7	4820-00-494-1782	93784	5087
159	8	5360-00-157-7418	93784	5088
159	9	5330-00-477-2300	93784	43-012
159	10	5330-00-115-6329	93784	5067
159	11	5330-01-296-2654	93784	53-908
159	12		93784	5084
159	13		93784	5061
159	14	5360-00-157-7417	93784	5063
159	15		93784	5065
159	16	5330-00-477-2272	93784	43-013
159	17	4730-01-132-7056	93784	51539
159	18	5310-01-131-2943	93784	51540
159	19	5330-01-197-2282	93784	53-910
160	1	4820-01-192-8037	93784	4545B
160	2		93784	53-912
160	3		93784	51071
160	4		93784	4640A
160	5		93784	4641
160	6	5330-01-197-3374	93784	5067B
160	7	5330-00-477-2300	93784	43-012
160	8		93784	4642
160	9	5360-01-193-7125	93784	50823
160	10	5330-00-477-2268	93784	43-113
160	11	5330-01-070-2125	93784	4574B
160	12		93784	4546
160	13		93784	4547
160	14	5360-01-070-5234	93784	4573
160	15		93784	4549A
160	16	5330-00-477-2272	93784	43-013
160	17	4730-01-132-7056	93784	51539
160	18	5310-01-131-2943	93784	51540
161	1	4810-01-289-8267	3Y949	8902099
162	1	5310-00-931-8167	96906	MS51967-6
162	2	5310-00-785-1762	96906	MS51968-9
162	3	5307-01-296-8614	93784	5069-4
162	4	5307-01-296-6538	93784	5089-4
162	5		93784	5003CC-B1
162	6	5340-01-296-6437	93784	52662
162	7		93784	52874
162	8		93784	5006CC-B1
162	9	5365-01-296-7669	93784	3108
162	10	4820-01-296-2830	93784	53807
162	11		93784	5002CC-A3
162	12	5360-01-296-1920	93784	53814
162	13		93784	53815
162	14		93784	5005CC-A2

## CROSS-REFERENCE INDEXES

FIG.	ITEM	FIGURE AND ITEM NUMBER INDEX		PART NUMBER
		STOCK NUMBER	CAGEC	
162	15	5330-01-191-2304	93784	43-010
162	16		93784	53813
162	17	5330-01-306-5942	93784	64-009
162	18	5340-01-296-6577	93784	52881
162	19	5360-01-296-1919	93784	52879
162	20	5330-01-312-0619	93784	41-118
162	21		93784	52870-19
162	22		93784	52874
162	23	5330-00-165-1946	81343	AS3209-228
162	24		39784	5002CC-A5
162	25	5330-01-312-0619	93784	41-118
162	26	5330-01-306-5942	93784	64-009
162	27	5330-01-191-2304	93784	43-010
162	28	5360-01-296-1920	93784	53814
162	29		93784	53815
162	30		93784	5005CC-A4
162	31		93784	53899
162	32	5340-01-296-6436	93784	52874
162	33	5340-01-296-6577	93784	52881
162	34	5360-01-296-1919	93784	52879
162	35		93784	52870-19
162	36	5330-00-165-1946	81343	AS3209-228
162	37		93784	5002CC-A1
162	38	5360-01-296-1920	93784	53814
162	39		93784	53815
162	40		93784	5005CC-A1
162	41	5330-01-312-0619	93784	41-118
162	42	5330-01-306-5942	93784	64-009
162	43	5945-01-295-5039	93784	52870-19
162	44	5360-01-296-1919	93784	52879
162	45	5340-01-296-6577	93784	52881
162	46	5340-01-296-6436	93784	52874
162	47		93784	53812
162	48	5330-01-191-2304	93784	43-010
162	49	5330-00-165-1946	81343	AS3209-228
162	50	4820-01-297-0343	3Y949	8902136
162	51		93784	5004-A34
162	52	5330-00-165-1946	81343	AS3209-228
162	53	5330-00-471-3824	93784	3114
162	54	5365-01-266-3174	93784	52610
162	55		93784	53677
162	56		93784	52611
163	1	4820-01-222-0173	93784	5060B
163	2		OAHUO	744995190-8
163	3	4820-00-494-1783	93784	5085
163	4		93784	5083
163	5	5365-01-296-6575	93784	5082B
163	6	5330-00-400-8539	93784	43-011
163	7	4820-00-494-1782	93784	5087
163	8	5360-00-157-7418	93784	5088
163	9	5330-00-477-2300	93784	43-012

## CROSS-REFERENCE INDEXES

FIG.	ITEM	FIGURE AND ITEM NUMBER INDEX		PART NUMBER
		STOCK NUMBER	CAGEC	
163	10	5330-00-115-6329	93784	5067
163	11	5330-01-296-2654	93784	53-908
163	12		93784	5084
163	13		93784	5061
163	14	5360-00-157-7417	93784	5063
163	15		93784	5065
163	16	5330-00-477-2272	93784	43-013
163	17	4730-01-132-7056	93784	51539
163	18	5310-01-131-2943	93784	51540
163	19	5330-01-197-2282	93784	53-910
164	1	4820-01-298-8581	93784	52710C
164	2	5330-01-197-2282	93784	53-910
164	3		93784	52705
164	4		93784	52701
164	5		93784	52700
164	6		93784	52707
164	7		93784	52702
164	8		93784	52704
164	9		93784	52713-8
164	10		93784	52706
164	11	5330-01-296-2655	93784	43-015
164	12		93784	51537
164	13		93784	51538
164	14	5330-00-477-2300	93784	43-012
165	1	3950-01-196-9143	96151	606-1059-002
165	2	4820-01-158-8579	96151	8962
165	3		96151	8227
165	4		96151	350117
165	5	5330-01-296-2656	96151	250003-908
165	6		96151	8729-1
165	7	4730-01-290-8188	96151	9070-007
165	8		96151	8368
165	9	5360-01-297-1082	96151	8374
165	10	5330-01-296-1927	96151	250003-910
165	11	5365-01-296-7670	96151	8371
165	12		96151	9029-1
166	1	4820-01-293-4395	09990	VPRP5B3-A-AA-175
166	2		09990	695170
166	3	5365-01-303-1642	09990	108X3
166	4	9905-01-316-7518	09990	655238
166	5	5305-01-029-6826	09990	39X4
166	6	4730-00-844-5721	09990	111X2
166	7		09990	592094
166	8	4820-00-871-3729	09990	592644
166	9	4330-01-297-0386	09990	612227
166	10		09990	592097
166	11	4330-01-297-0386	09990	612227
166	12	5330-01-146-9827	09990	725135
166	13	4820-01-296-5501	09990	665674
166	14	4820-00-016-2334	09990	562392
166	15	5360-00-016-2436	90407	17317P11

## CROSS-REFERENCE INDEXES

FIG.	ITEM	FIGURE AND ITEM NUMBER INDEX		PART NUMBER
		STOCK NUMBER	CAGEC	
166	16	4310-00-136-4651	09990	592096
166	17	5305-01-297-3102	09990	27X53
166	18	5310-00-135-7292	09990	17X36
166	19	5330-01-113-5701	09990	755750
166	20	5330-00-051-9060	10001	2478876PC1
166	21	5310-01-297-2765	09990	766441
166	22	5310-00-622-2525	09990	37X5
166	23	5330-01-297-8265	09990	109X14.1T
166	24	5330-01-297-3151	09990	105 X 8
166	25	5330-00-451-1593	02697	104X14-1A
166	26	4820-00-016-2333	08742	482515
166	27	4820-00-832-9888	09990	592098
166	28	5360-00-442-5365	09990	592099
167	1	5355-00-135-4386	80813	230
167	2	5340-01-293-6044	3Y949	6602502
167	3		80212	P576
167	4	5305-00-068-0508	96906	MS90728-6
167	5	5320-00-971-7871	90030	SD45BS
167	6	2530-01-293-6813	3Y949	6602512
167	7	5340-01-293-6147	3Y949	6602521
167	8	5306-00-225-8496	96906	MS90725-31
167	9	5310-00-407-9566	96906	MS35338-45
167	10	5310-00-761-6882	96906	MS51967-2
167	11	5310-00-582-5965	56161	10516261
167	12	4820-01-293-4420	93784	7480-19-E
167	13	2530-01-297-0124	93784	51503
167	14		93784	51505A1
167	15	5310-01-296-8692	93784	51494
167	16	3040-01-298-3299	93784	51489
167	17	5305-01-296-7761	93784	4099
167	18	5340-01-296-6544	93784	52698
167	19	3040-01-297-5599	93784	51502-2
167	20	3040-01-297-5590	93784	51999
167	21	4820-01-291-2964	93784	51614A
167	22	5340-01-296-6578	93784	51756
167	23	5365-01-298-7204	93784	52036-1
167	24		93784	53-908
167	25		93784	48-014
167	26		93784	53630B
167	27		93784	52035
167	28	5360-01-296-1921	93784	51491
167	29	5315-01-299-6735	93784	51493
167	30		93784	51615-45
167	31	5340-01-296-7782	93784	51487-1
167	32	5365-01-296-6488	93784	53616
167	33	4820-01-297-5339	93784	51488-2
167	34		93784	43-118
167	35		93784	51204
167	36	5330-01-296-2001	93784	51495
167	37		93784	51496-5
167	38	5340-01-296-7781	93784	51487



## CROSS-REFERENCE INDEXES

FIG.	ITEM	FIGURE AND ITEM NUMBER INDEX		PART NUMBER
		STOCK NUMBER	CAGEC	
167	39	5365-01-296-6487	93784	51492
167	40	5360-01-297-1081	93784	51755
167	41		14242	C30C-25-350-S
168	1		86768	6-3086-2
168	2		86768	3-984-1
168	3		86768	8-1567-4
168	4	5310-00-823-8804	96906	MS27183-9
168	5		86768	4-3087-1
168	6		86768	6-3083-5
168	7		86768	S.P. 201-8
168	8		86768	S.P. 100-8
168	9		86768	59-048-250-0500
168	10		86768	3-1182-22
168	11		86768	NTA-1018
168	12		86768	3-1182-17
168	13		86768	3-784-4
168	14		86768	3-1854-7-1
168	15		86768	S.P. 201-6
168	16		86768	S.P. 100-6
168	17		86768	3-1854-3
168	18	5306-00-226-4827	96906	MS90728-34
168	19		86768	2-108-8
168	20		86768	S.P. 100-123
168	21		86768	12-1057-8
168	22		86768	3-1182-8
168	23		86768	3-1182-21
168	24		86768	4-3087-3
168	25		86768	3-1182-19
168	26	5310-00-757-6367	72962	42NE-048
169	1	4820-01-293-4398	54035	CSABXXN-ECJ
169	2	4820-01-250-1761	54035	CSAB XXN
169	3	4820-01-296-5503	54035	150-239-005
169	4	5306-00-226-4834	96906	MS90725-41
169	5	5310-00-407-9566	96906	MS35338-45
169	6	5310-00-514-6674	96906	MS35335-34
169	7	5310-00-880-7744	96906	MS51967-5
170	1	5365-00-111-7353	96906	MS16629-1150
170	2	5315-01-298-2499	3Y949	6601862
170	3	5315-01-297-4118	3Y949	6601872
170	4	3040-01-297-5584	3Y949	6602392
170	5	5310-00-584-7888	96906	MS35338-51
170	6	5305-00-947-4360	96906	MS90728-197
171	1	3040-01-289-8251	3Y949	6600334
171	2		3Y949	8205680
171	3		3Y949	8205685
171	4		3Y949	8205574
171	5		3Y949	8205691
171	6		3Y949	8205692
171	7		3Y949	8205689
171	8		3Y949	8205688
171	9		3Y949	8205501

## CROSS-REFERENCE INDEXES

FIG.	ITEM	FIGURE AND ITEM NUMBER INDEX		PART NUMBER
		STOCK NUMBER	CAGEC	
171	10		3Y949	8205687
171	11		3Y949	8205671
171	12		3Y949	8205681
171	13		3Y949	8205575
171	14		3Y949	8205683
171	15	4730-00-050-4208	96906	MS15003-1
172	1	3040-01-289-4298	3Y949	6607804
172	2		3Y949	8205732
172	3		3Y949	8205574
172	4		3Y949	8205725
172	5		3Y949	8205720
172	6		3Y949	8205722
172	7		3Y949	8205721
172	8		3Y949	8205719
172	9		67089	6607352
172	10		37949	8205738
172	11		3Y949	8205671
172	12		3Y949	8205687
172	13		3Y949	8205734
172	14		3Y949	8205575
172	15		3Y949	8205718
172	16		3Y949	8205717
172	17	5365-00-461-5621	98441	8HP50NS
173	1	3950-01-289-4286	3Y949	6607825
173	2	5310-00-225-6993	96906	MS51922-33
173	3	5310-00-637-9541	96906	MS35338-46
173	4	5310-00-732-0558	96906	MS51967-8
173	5	5310-00-584-5272	80063	SCB52887-4
173	6	5305-00-732-0512	96906	MS90728-107
173	7	5310-00-768-0318	96906	MS51967-14
173	8	5340-01-294-3214	3Y949	6608043
173	9	5307-01-293-9576	3Y949	6609341
173	10	5315-01-293-5486	3Y949	6608032
173	11	5305-00-071-2076	96906	MS90728-120
173	12	4730-00-050-4208	96906	MS15003-1
173	13	3120-01-293-5385	3Y949	6607342
173	14	5305-00-269-3217	96906	MS90725-67
173	15	5315-01-293-5485	3Y949	6602571
173	16	5305-00-846-5703	96906	MS90728-70
173	17	5310-00-761-6882	96906	MS51967-2
173	18	5310-00-209-0786	96906	MS35335-33
173	19	5340-01-294-6864	3Y949	6608022
173	20	5365-01-293-5398	3Y949	6608501
173	21	5310-01-312-7248	3Y949	8310068
173	22	3950-01-293-4440	3Y949	6607335
173	23	5305-00-071-2079	96906	MS90728-123
174	1	3930-01-289-8212	3Y949	6607845
174	2	5305-00-050-9215	96906	MS24667-52
174	3	5310-00-880-7744	96906	MS51967-5
174	4	5310-00-407-9566	96906	MS35338-45
174	5	5306-00-226-4832	96906	MS90728-39

## CROSS-REFERENCE INDEXES

FIG.	ITEM	FIGURE AND ITEM NUMBER INDEX		PART NUMBER
		STOCK NUMBER	CAGEC	
174	6	5340-01-293-7992	3Y949	6608093
174	7	5305-00-068-0500	96906	MS90725-3
174	8	5310-00-582-5965	96906	MS35338-44
174	9	2540-01-289-9053	3Y949	6608325
174	10	5315-01-161-2696	96652	21-08
174	11	5315-01-293-1111	96652	11-325
174	12	5305-00-071-2079	96906	MS90728-123
174	13	5315-01-294-1800	3Y949	6608142
174	14	5315-01-293-5487	3Y949	6608152
174	15	5305-00-071-2077	96906	MS90728-121
174	16	5310-00-225-6993	96906	MS51922-33
174	17	4730-00-050-4208	65009	37500
174	18	5305-01-327-6411	3Y949	8310007
174	19	5330-01-293-5349	3Y949	6607551
174	20	3120-00-913-2456	51588	B20L
174	21	3040-01-293-8593	3Y949	6607523
174	22	3040-01-293-8548	3Y949	6607513
174	23	5315-00-187-9567	96906	MS24665-500
174	24		3Y949	6607543
174	25	5315-01-282-0996	96652	11-331
174	26	3930-01-295-7095	3Y949	6607775
174	27		3Y949	6610814
174	28	3930-01-356-2735	3Y949	6610824
174	29		26124	56DU64
174	30	2530-01-294-3195	3Y949	6607582
174	31	5305-00-050-9215	96906	MS24667-52
174	32	2530-01-295-4026	3Y949	6607562
174	33	3930-01-293-4477	3Y949	6607454
174	34	3930-01-294-3271	3Y949	6607434
175	1	5310-01-302-9939	96652	42-13
175	2	5310-01-302-9940	96652	40-14
175	3	5340-01-293-2953	3Y949	6602982
175	4	5310-00-768-0318	13305	235C7
175	5	5340-01-293-2954	3Y949	6603032
175	6	5305-00-071-2071	96906	MS90728-115
175	7	2530-01-293-6918	3Y949	6603012
175	8	5305-00-978-9392	96906	MS16997-97
175	9	4730-00-050-4208	96906	MS15003-1
175	10	3040-01-293-8547	3Y949	6601892
175	11	5365-00-721-6476	96906	MS16624-1175
175	12	3040-01-293-8576	3Y949	6601772
175	13	5305-00-724-5910	96906	MS90725-162
175	14	5310-00-820-6653	12603	23E10
175	15	4730-00-172-0034	96906	MS15003-6
175	16	3950-01-293-4475	3Y949	6601004
175	17	5365-01-293-5355	3Y949	7082342
175	18	5365-01-293-5356	3Y949	7082362
175	19	2530-01-294-1803	3Y949	7079572
175	20	3010-01-294-3260	3Y949	7082311
175	21	3020-01-293-4428	76474	333126
175	22	5315-01-293-1112	76474	331111

## CROSS-REFERENCE INDEXES

FIG.	ITEM	FIGURE AND ITEM NUMBER INDEX		PART NUMBER
		STOCK NUMBER	CAGEC	
175	23	5365-00-263-3831	21102	1390
175	24	5315-01-293-9605	76474	330810
175	25	5310-00-832-9719	96906	MS51922-61
175	26	5310-00-809-8533	96906	MS27183-23
175	27	5365-01-293-1020	3Y949	7082332
175	28	5310-00-763-8901	96906	MS51968-23
175	29	5340-01-293-5529	3Y949	7063472
175	30		3Y949	8307204
175	31	5310-00-637-9541	96906	MS35338-46
175	32	5305-00-269-3217	96906	MS90725-67
175	33	5305-00-269-3211	25567	B-0604
175	34	5305-00-543-4372	96906	MS90728-58
175	35	5315-01-294-2314	3Y949	6602061
175	36	5315-00-500-1267	96906	MS24665-430
175	37	5340-01-293-5530	3Y949	7063482
175	38	5310-00-823-8804	96906	MS27183-9
175	39	5340-01-302-9992	3Y949	6609482
175	40	5365-01-302-9489	3Y949	6609491
175	41	5310-00-407-9566	96906	MS35338-45
175	42	5306-00-226-4825	96906	MS90728-32
175	43	5305-00-068-0500	96906	MS90725-3
175	44	3130-00-133-6791	79146	FMN8
175	45	5305-00-269-3218	96906	MS90725-68
175	46	5340-01-315-8917	3Y949	6608432
175	47	3120-01-293-6692	3Y949	5906392
175	48	3020-01-294-7276	3Y949	7063462
175	49	5315-01-293-5480	3Y949	7082622
175	50	5310-00-584-5272	80063	SCB52887-4
175	51	5305-00-044-4153	96906	MS90725-109
175	52	3950-01-293-4474	3Y949	6601044
175	53	5310-00-088-1251	96906	MS51922-1
175	54	3020-01-293-8599	3Y949	6608472
175	55	5310-01-101-4853	32770	405-02241-07
175	56	5305-00-068-0502	96906	MS90725-6
175	57	5315-01-294-8146	3Y949	6601411
175	58	5310-00-087-4652	96906	MS51922-17
175	59	5307-01-293-6702	3Y949	6609142
175	60	5340-01-293-5560	3Y949	6609151
175	61	5360-01-303-1061	3Y949	8702136
175	62	3020-01-293-4427	76474	333125
175	63	2590-01-293-6924	3Y949	6608381
175	64	5310-00-768-0318	96906	MS51967-14
175	65	5310-00-269-4040	96906	MS51922-49
175	66	5305-00-724-6760	96906	MS90725-174
175	67	5310-01-302-9937	96652	41-18
175	68	5310-01-302-9938	96652	42-17
175	69	5340-01-317-9081	3Y949	8769137
175	70	5305-00-071-2079	96906	MS90728-123
175	71	5310-00-880-7744	96906	MS51967-5
175	72	5315-01-298-4398	3Y949	6601292
175	73	5340-01-311-4852	3Y949	6601312

## CROSS-REFERENCE INDEXES

FIG.	ITEM	FIGURE AND ITEM NUMBER INDEX		PART NUMBER
		STOCK NUMBER	CAGEC	
175	74		3Y949	8582406-0165
175	75		3Y949	8582406-0150
175	76	5340-01-293-1082	3Y949	6602293
175	77	5306-00-225-8498	96906	MS90725-33
175	78	3040-01-294-7232	3Y949	6601302
175	79	3950-01-293-4476	3Y949	6601124
175	80	5305-00-964-0503	96906	MS90728-78
175	81	5340-01-317-7457	3Y949	8769131
175	82	5340-01-293-6690	3Y949	6609231
175	83	5306-00-226-4831	96906	MS90728-38
175	84	5340-01-317-2241	3Y949	8769133
175	85	5340-01-316-8098	3Y949	8769134
175	86	5340-01-317-1392	3Y949	8769138
175	87	5340-01-293-1104	3Y949	6608631
175	88	5306-00-225-8511	96906	MS90725-47
175	89	5340-01-317-2240	3Y949	8769132
175	90	5305-00-724-7221	96906	MS90728-163
175	91	5340-01-293-1792	3Y949	6608621
175	92	5310-00-269-4040	96906	MS51922-49
175	93		3Y949	6611592
176	1	4730-01-091-1368	96906	MS51527A16S
176	2		3Y949	6604842
176	3	4730-01-296-2946	98441	20642-16-12
176	4	4730-01-296-2940	98441	23942-12-12
176	5	4730-01-296-2967	3Y949	6605132
176	6	4730-00-710-5571	96906	MS51525A12
177	1	4730-00-865-9251	99832	12-8-37-215
177	2		3Y949	6604912
177	3	4730-01-296-2940	98441	23942-12-12
177	4	4730-01-296-2947	98441	20642-12-12
177	5	4730-01-065-3046	98441	12-16- C50X-S
177	6	4730-01-315-5605	3Y949	6609612
177	7		3Y949	6604902
177	8	4730-01-296-2947	98441	20642-12-12
177	9	5975-01-048-2922	96906	MS3367-6-0
178	1		3Y949	6605242
178	2	4730-01-115-4346	01276	FC5143-0404S
178	3	4730-01-296-2944	98441	20642-4-4
178	4	4730-01-057-9597	98441	4FTX-S
178	5	4730-00-119-0486	98441	4-5F5BXS
179	1	4730-01-004-7152	79470	C3109X24X20
179	2	4730-00-202-8470	98441	20FBTX-S
179	3	4730-00-132-4553	98441	10-6CBTXS
179	4	4730-00-246-9205	03476	8319
179	5	4730-00-718-2621	96906	MS51500A16
179	6	4730-00-449-7203	98441	1-1/4X1PTR-S
179	7	4730-00-995-1581	96906	MS51511A12
179	8	4730-00-165-0946	96906	MS14304-2T2412
180	1	4730-00-258-1864	96906	MS51525B4-6
180	2		3Y949	6604732
180	3	4730-01-115-4346	01276	FC5143-0404S

## CROSS-REFERENCE INDEXES

FIG.	ITEM	FIGURE AND ITEM NUMBER INDEX		PART NUMBER
		STOCK NUMBER	CAGEC	
180	4	4730-01-296-2944	98441	20642-4-4
180	5	4730-00-137-9240	98441	16-8 F50G5-S
180	6	5305-00-071-2074	96906	MS90728-118
180	7	5310-00-584-5272	96906	MS35338-48
180	8	5310-00-768-0318	96906	MS51967-14
180	9	4810-01-296-8465	3Y949	6609653
180	10	4730-00-710-5571	01276	202702-12-12S
180	11	4730-00-714-6079	96906	MS51525A16-12
180	12	4730-01-156-4835	46717	AC-1-310
180	13	4730-00-133-0720	98441	12-10F50G5SS
180	14	4730-00-143-9327	98441	10F50F50SS
180	150	4820-01-297-5177	54035	FDCB-LAN-9.5DCK
180	16	4730-01-037-8990	98441	10-12 F50G5SS
180	17	4730-00-269-6840	96906	MS51530A12
180	18	4720-01-296-5492	3Y949	6604642
180	19		3Y949	6604632
180	20	4730-01-249-3781	98441	20630-12-8
180	21	4730-00-952-0038	98441	20630-8-8
181	1	4720-01-297-0236	3Y949	6604872
181	2	4730-01-150-0877	96906	MS51528A24
181	3	4730-01-296-2970	98441	24-16 F50G5-S
181	4	4730-01-091-1368	96906	MS51527A16S
181	5		3Y949	6604592
181	6	4730-01-310-1133	98441	23942-16-16
181	7	4730-00-922-5139	98441	20642-16-16
181	8		3Y949	6604622
181	9	4730-00-738-7544	98441	23930-12-12
181	10	4730-00-167-3794	98441	23730-12-12
181	11	4730-01-065-3046	98441	12-16 C50X-S
181	12	4720-01-297-5121	3Y949	6604832
181	13	4730-00-935-5355	96906	MS51528B16
182	1		3Y949	6605662
182	2	4730-01-296-2944	98441	20642-4-4
182	3	4730-00-080-6461	63906	4F-6FJSR
182	4	4730-01-007-5232	96906	MS51525A4
182	5	4720-01-294-9601	3Y949	6604682
182	6	4730-01-296-2943	98441	20642-8-6
182	7	4730-01-146-7079	01276	FC5143-0606S
182	8		3Y949	6604792
182	9	4730-00-952-0038	98441	20630-8-8
182	10	4730-01-249-3781	98441	20630-12-8
182	11		3Y949	6604922
182	12	4730-00-472-2611	98441	20630-12-12
182	13	4730-00-167-3794	98441	23730-12-12
182	14		96906	MS51530B12
182	15	4730-01-196-7179	98441	24-12F50G5SS
182	16	4730-01-026-3387	98441	10-8 TRTX-S
182	17	4730-00-421-1363	98441	10 S50X-S
182	18		3Y949	6604952
182	19	4730-01-296-2945	98441	20642-8-8
182	20	4730-01-296-2941	98441	24142-10-8

## CROSS-REFERENCE INDEXES

FIG.	ITEM	FIGURE AND ITEM NUMBER INDEX		PART NUMBER
		STOCK NUMBER	CAGEC	
182	21	4730-00-137-9240	98441	16-8 F50G5-S
182	22	4730-00-625-2935	96906	MS51530B8
182	23	4730-00-676-3075	96906	MS51534A8-4
182	24	4730-00-762-1239	96906	MS51531B8
183	1	5330-01-249-0563	86768	2-2486-5
183	2	4730-01-296-2968	3Y949	6607932
183	3	4330-01-291-1818	05779	50AT-20B-14625
183	4	4330-01-297-0387	05779	928767
183	5	5306-00-225-8499	96906	MS90725-34
183	6	5310-00-407-9566	96906	MS35338-45
183	7	5310-00-081-4219	96906	MS27183-12
183	8	4730-01-136-7746	98441	20-16F50G5SS
183	9	4730-00-019-1489	96906	MS51527A20
183	10	4720-01-296-5493	3Y949	6604852
183	11		3Y949	6604752
183	12	4730-01-296-2940	98441	23942-12-12
183	13	4730-01-296-2946	98441	20642-16-12
183	14	4730-00-827-5856	98441	16RB5X-S
183	15	4710-01-297-5692	3Y949	6605232
184	1		3Y949	8760015
184	2	4720-01-306-6300	3Y949	2711852
184	3	4730-01-187-6879	01276	190264-8S
184	4	4730-01-249-3781	98441	20630-12-8
184	5	4730-01-296-2967	3Y949	6605132
184	6	4720-01-294-9601	3Y949	6604682
184	7	4730-01-146-7079	01276	FC5143-0606S
184	8	4730-01-296-2943	98441	20642-8-6
184	9	4730-00-629-1037	98441	12-8 F50G5-S
184	10	4730-00-625-2935	96906	MS51530B8
184	11		3Y949	6604882
184	12	4730-00-952-0038	98441	20630-8-8
184	13	4720-01-293-4407	3Y949	6604692
184	14	4730-01-250-1782	98441	23942-8-8
184	15	4730-00-922-5131	98441	20642-6-6
184	16	4730-00-173-1881	96906	MS51525A12-16
184	17	4720-01-306-6299	3Y949	6604612
184	18	4730-00-738-7544	98441	23930-12-12
184	19	4730-00-472-2611	81349	M52525/1-12-12
184	20	4730-00-822-5609	96906	MS51527-A8
184	21	4730-00-137-9240	98441	16-8 F50G5-S
185	1		3Y949	6604592
185	2	4730-01-310-1133	98441	23942-16-16
185	3	4730-00-922-5139	98441	20642-16-16
185	4	4730-01-091-1368	96906	MS51527A16S
185	5	5310-00-880-7744	96906	MS51967-5
185	6	4730-01-074-0907	96906	MS51525A8-10
185	7	4710-01-296-5508	3Y949	7081731
185	8	4730-00-441-8700	98441	8-4FBTXS
185	9	4730-00-580-7408	04164	272M0075P004
185	10		3Y949	6604892
185	11	4730-00-922-5131	98441	20642-6-6

## CROSS-REFERENCE INDEXES

FIG.	ITEM	FIGURE AND ITEM NUMBER INDEX		PART NUMBER
		STOCK NUMBER	CAGEC	
185	12	4730-01-296-2943	98441	20642-8-6
185	13	4730-00-074-0713	96906	MS51523-A8
185	14		3Y949	6604602
185	15	4730-01-310-1133	98441	23942-16-16
185	16	4730-00-922-5139	98441	20642-16-16
185	17	4730-00-930-5392	96906	MS51525A16
185	18	4730-01-238-6447	61208	M-2641-A
185	19	5306-00-226-4839	96906	MS90728-46
185	20	5310-00-407-9566	96906	MS35338-45
186	1	4730-01-096-9138	96906	MS39324-12-10
186	2	5310-00-880-7744	96906	MS51967-5
186	3		3Y949	6604612
186	4	4730-00-472-2611	81349	M52525/1-12-12
186	5	4730-00-738-7544	01276	190264-12S
186	6	5310-00-407-9566	96906	MS35338-45
186	7	5305-00-225-8507	96906	MS90725-43
186	8	4720-01-293-4405	3Y949	6604722
186	9	4730-01-296-2945	98441	20642-8-8
186	10	4730-01-250-1782	98441	23942-8-8
186	11	4730-00-812-0924	96906	MS51531B12
186	12	4730-00-675-9216	96906	MS51534A12-8
186	13	4730-00-491-4983	01276	203102-8-8S
186	14	4730-00-719-2789	98441	12-4TRBTXSS
186	15		3Y949	6604712
186	16	4730-01-296-2944	98441	20642-4-4
186	17	4730-01-115-4346	01276	FC5143-0404S
186	18		96906	MS51530B12
186	19		3Y949	6604622
186	20	4730-00-738-7544	01276	190264-12S
186	21	4730-00-167-3794	01276	190287-12S
187	1	4730-00-103-5426	98441	4-8-F50X-S
187	2	4730-00-822-5609	96906	MS51527-A8
187	3	4730-01-156-4835	46717	AC-1-310
187	4		3Y949	6604782
187	5	4730-01-115-4346	01276	FC5143-0404S
187	6	4730-01-296-2944	98441	20642-4-4
187	7		3Y949	6605202
187	8	4730-01-187-6879	01276	190264-8S
187	9	4730-00-952-0038	98441	20630-8-8
187	10	4730-01-049-8462	96906	MS51521A4
187	11	4730-01-007-5232	96906	MS51525A4
188	1	4730-01-195-7331	01276	2070-6-6S
188	2	4730-00-080-7040	96906	MS51525A6-8
188	3	4730-01-156-4835	46717	AC-1-310
188	4	4730-01-296-2964	9G527	608-1003-001
188	5	4730-01-007-5232	96906	MS51525A4
188	6		3Y949	6605152
188	7	4730-01-296-2944	98441	20642-4-4
188	8	4730-01-115-4346	01276	FC5143-0404S
188	9	4730-00-982-0137	96906	MS51522A8S
188	10		3Y949	6604802



## CROSS-REFERENCE INDEXES

FIG.	ITEM	FIGURE AND ITEM NUMBER INDEX		PART NUMBER
		STOCK NUMBER	CAGEC	
188	11	4730-00-922-5131	98441	20642-6-6
188	12	4730-01-146-7079	01276	FC5143-0606S
188	13		3Y949	6604862
188	14	4730-00-952-0038	98441	20630-8-8
188	15	4730-01-187-6879	01276	190264-8S
188	16		3Y949	6604812
188	17	4730-00-922-5131	98441	20642-6-6
189	1	4730-00-080-7040	96906	MS51525A6-8
189	2		3Y949	6604972
189	3	4730-01-146-7079	01276	FC5143-0606S
189	4	4730-00-922-5131	98441	20642-6-6
189	5		3Y949	6605772
189	6	4730-00-922-5131	98441	20642-6-6
189	7	4730-01-146-7079	01276	FC5143-0606S
189	8		3Y949	6604962
189	9	4730-00-922-5131	98441	20642-6-6
189	10	4730-01-146-7079	01276	FC5143-0606S
190	1		3Y949	6604822
190	2	4730-01-296-2944	98441	20642-4-4
190	3	4730-00-258-1864	96906	MS51525B4-6
190	4	4730-00-225-0699	01276	2062-6-BS
190	5		3Y949	6605662
190	6	4730-01-296-2944	98441	20642-4-4
190	7	4730-00-080-6461	63906	4F-6FJSR
190	8	4730-00-080-7040	96906	MS51525A6-8
190	9	4730-00-882-9598	98441	6R5BXS
190	10	4730-01-096-9138	01276	202702-10-12S
190	11	4730-00-491-4983	01276	203102-8-8S
190	12		81343	8-12 070123CA
190	13	4720-01-297-5120	3Y949	6604742
190	14		3Y949	6604922
190	15	4730-00-167-3794	01276	190287-12S
190	16	4730-00-472-2611	81349	M52525/1-12-12
190	17		3Y949	6604892
190	18	4730-00-922-5131	98441	20642-6-6
190	19	4730-01-296-2943	98441	20642-8-6
190	20		3Y949	6605652
190	21	4730-01-146-7079	01276	FC5143-0606S
190	22	4730-00-922-5131	98441	20642-6-6
191	1		3Y949	2710672
191	2	4730-00-922-5131	98441	20642-6-6
191	3	4730-00-009-8619	96906	MS51529A6
192	1	5310-00-768-0318	96906	MS51967-14
192	2	5340-01-317-9081	3Y949	8769137
192	3		3Y949	6608982
192	4	5970-01-295-8274	3Y949	6609062
192	5		3Y949	6604942
192	6	4730-00-472-2611	98441	20630-12-12
192	7	4730-00-738-7544	98441	23930-12-12
192	8	5305-00-071-2079	96906	MS90728-123
192	9	4730-01-011-7736	63906	128CA

## CROSS-REFERENCE INDEXES

FIG.	ITEM	FIGURE AND ITEM NUMBER INDEX		PART NUMBER
		STOCK NUMBER	CAGEC	
193	1	4720-01-297-5210	3Y949	6609572
193	2	5970-01-295-8274	3Y949	6609062
193	3		3Y949	2711942
193	4	4730-00-952-0038	98441	20630-8-8
193	5		3Y949	6605032
193	6	4730-00-952-0038	98441	20630-8-8
193	7		3Y949	2712052
193	8	4730-01-296-2944	98441	20642-4-4
193	9	4730-01-115-4346	01276	FC5143-0404S
193	10	5975-01-048-2922	96906	MS3367-6-0
194	1	3930-01-289-2059	3Y949	6606842
194	2	5970-01-295-8273	3Y949	6608641
194	3	5975-01-008-5941	06383	SST2S
194	4		3Y949	6605002
194	5	4730-01-296-2945	98441	20642-8-8
194	6	4730-01-296-2948	98441	20342-8-8
194	7		3Y949	6605012
194	8	4730-01-074-8369	81349	M52525/5-4-5
194	9	4730-01-296-2949	98441	20342-4-4
194	10	4730-00-679-9280	96906	MS51520A4
194	11	4730-00-125-7922	98441	8WTX-WLN-S
194	12	4710-01-293-9388	3Y949	6605463
194	13	4710-01-293-6968	3Y949	6605443
194	14	4710-01-293-6969	3Y949	6605453
195	1		3Y949	6605202
195	2	4730-00-952-0038	98441	20630-8-8
195	3	4730-01-187-6879	01276	190264-8S
195	4	4720-01-297-0237	3Y949	6605052
195	5	4730-00-679-9280	96906	MS51520A4
195	6	4730-01-156-4835	46717	AC-1-310
195	7	5340-01-297-3382	06383	PRT5EH-C100
196	1		3Y949	6605192
196	2	4730-01-296-2939	98441	23930-8-8
196	3	4730-00-952-0038	98441	20630-8-8
196	4	4730-00-822-5609	96906	MS51527-A8
196	5		3Y949	6604992
196	6	4730-00-952-0038	98441	20630-8-8
196	7	4730-01-187-6879	01276	190264-8S
196	8	4730-01-056-8267	96906	MS51529A8
196	9		3Y949	6604982
196	10	4730-00-952-0038	98441	20630-8-8
196	11	4730-01-187-6879	01276	190264-8S
196	12		3Y949	6605182
196	13	4730-01-316-5921	98441	24130-8-8
196	14	4730-00-952-0038	98441	20630-8-8
197	1	5340-01-302-9978	75272	8406206
197	2	5306-00-225-8499	96906	MS90725-34
197	3	5310-00-823-8803	98171	93900025
197	4	5310-00-820-6653	12603	23E10
197	5		3Y949	6605062
197	6	4730-00-952-0038	98441	20630-8-8

## CROSS-REFERENCE INDEXES

FIG.	ITEM	FIGURE AND ITEM NUMBER INDEX		PART NUMBER
		STOCK NUMBER	CAGEC	
197	7	4730-01-187-6879	01276	190264-8S
197	8	4730-00-822-5609	96906	MS51527-A8
197	9	4730-01-156-4835	46717	AC-1-310
198	1	4730-00-103-5426	98441	4-8-F50X-S
198	2		3Y949	6611752
198	3	4730-01-115-4346	01276	FC5143-0404S
198	4		98441	AS-B-11-4
198	5	4730-01-296-2944	98441	20642-4-4
198	6	4730-01-007-5232	96906	MS51525A4
199	1	3040-01-289-4297	3Y949	6600344
199	2		3Y949	8205585
199	3		3Y949	8205571
199	4		3Y949	8205573
199	5		3Y949	8205579
199	6		3Y949	8205578
199	7		3Y949	8205575
199	8		3Y949	8205577
199	9	3040-01-312-9254	3Y949	8205570
199	10		3Y949	8205584
199	11		3Y949	8205583
199	12		3Y949	8205580
199	13		3Y949	8205582
199	14		3Y949	8205581
199	15		3Y949	8205574
199	16		3Y949	8205576
199	17	3040-01-312-9253	3Y949	8205569
199	18		3Y949	8205572
200	1	3040-01-289-8252	3Y949	6600324
200	2		3Y949	8205597
200	3		3Y949	8205598
200	4		3Y949	8205595
200	5		3Y949	8205589
200	6		3Y949	8205675
200	7		3Y949	8205674
200	8		3Y949	8205579
200	9		3Y949	8205593
200	10		3Y949	8205672
200	11		3Y949	8205599
200	12		3Y949	8205590
200	13		3Y949	8205584
200	14		3Y949	8205583
200	15		3Y949	8205485
200	16		3Y949	8205594
200	17		3Y949	8205600
200	18		3Y949	8205592
200	19		3Y949	8205585
200	20	4730-00-172-0034	96906	MS15003-6
200	21	5365-00-753-6909	98441	10 HP50N-S
201	1	3040-01-289-8250	3Y949	6607534
201	2		3Y949	8205694
201	3		3Y949	8205697

## CROSS-REFERENCE INDEXES

FIG.	ITEM	FIGURE AND ITEM NUMBER INDEX		PART NUMBER
		STOCK NUMBER	CAGEC	
201	4		3Y949	8205696
201	5		3Y949	8205695
201	6		3Y949	8205698
201	7		3Y949	8205699
201	8		3Y949	8205706
201	9		3Y949	8205705
201	10		3Y949	8205704
201	11		3Y949	8205708
201	12		3Y949	8205707
201	13		3Y949	8205711
201	14		3Y949	8205709
201	15		3Y949	8205710
201	16		3Y949	8205712
201	17		3Y949	8205702
201	18		3Y949	8205701
201	19		3Y949	8205700
201	20		3Y949	8205703
202	1	3040-01-289-4281	3Y949	6600364
202	2		3Y949	8205719
202	3		3Y949	8205725
202	4		3Y949	8205574
202	5		3Y949	8205713
202	6		3Y949	8205726
202	7		3Y949	8205715
202	8		3Y949	8205575
202	9		3Y949	8205718
202	10		3Y949	8205714
202	11		3Y949	8205728
202	12		3Y949	8205727
202	13		3Y949	8205671
202	14		3Y949	8205687
202	15		3Y949	8205720
202	16		3Y949	8205729
202	17		3Y949	8205722
202	18		3Y949	8205721
203	1	3950-01-291-8932	3Y949	6607572
203	2	4730-00-585-6565	30327	830FS08
203	3	4730-00-797-6567	96906	MS51501A8
203	4	4730-00-786-2247	98441	0603-8-6
203	5	4730-00-762-1239	98441	8 BTX-S
203	6	4730-00-812-0924	98441	12 BTX-S
203	7	4730-00-999-9831	98441	12-6TRTXS
203	8	4730-00-647-3311	98441	06CP-12
203	9	4730-00-467-2597	96906	MS51510A12
203	10	5310-00-257-6177	01276	210292-6S
204	1	3930-01-313-4627	3Y949	6611132
204	2	5310-00-809-8541	96906	MS27183-27
204	3	5310-01-296-8694	3Y949	6605982
204	4	3930-01-293-6929	3Y949	6605864
204	5	3930-01-296-9339	3Y949	6609394
204	6	5305-01-297-3103	39428	90196A712

## CROSS-REFERENCE INDEXES

FIG.	ITEM	FIGURE AND ITEM NUMBER INDEX		PART NUMBER
		STOCK NUMBER	CAGEC	
204	7	5306-01-297-9008	3Y949	6606032
205	1	3930-01-292-6446	3Y949	6609424
205	1	3930-01-292-9057	3Y949	6609414
205	2	5315-00-013-7214	96906	MS24665-359
205	3	3040-01-297-5408	3Y949	6609273
205	4	5365-01-297-6381	3Y949	6609842
205	5	5340-01-296-8838	3Y949	6609322
205	6	5306-01-297-9007	3Y949	6609832
205	7	5315-01-288-6747	96652	11-289
206	1	4730-00-287-1649	96906	MS39230-1
206	2	4730-01-291-8459	93061	170C-4-2
206	3	5340-00-425-6432	75272	COV-0613Z1
206	4		3Y949	8582006-0340
206	5	5310-00-407-9566	96906	MS35338-45
206	6	5310-00-880-7744	96906	MS51967-5
206	7	4730-01-300-9022	93061	179C-4-2
206	8	2940-01-171-5270	18265	RAX00-2102
206	9	2940-01-291-1055	18265	RBX00-2277
206	10	4730-00-706-7761	18265	P11-2257
207	1	6680-01-293-6008	80885	A-2890-5
208	1	5180-01-307-9395	3Y949	8801801
208	2	5120-01-311-9161	45225	DR04-708-1
208	3	5120-01-311-7242	45225	DR04-708-2
208	4	5120-01-311-7243	45225	DR04-708-3
208	5	5120-01-311-7244	45225	DR04-708-5
209	1	5120-01-297-0661	3Y949	6609911
209	2	5120-01-309-2046	3Y949	6608852
209	3	5120-01-309-2043	3Y949	6608862
209	4	5120-01-309-2044	3Y949	6608872
209	5	5120-01-312-0121	3Y949	6608882
209	6	5120-01-309-2045	3Y949	6608892

By Order of the Secretary of the Army:

GORDON R. SULLIVAN  
*General, United States Army*  
*Chief of Staff*

Official:

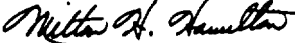
  
MILTON H. HAMILTON  
*Administrative Assistant to the*  
*Secretary of the Army*

04002

Distribution:

To be distributed in accordance with DA Form 12-25-E (Block 4837), Unit, Direct Support and General Support maintenance requirements for TM 10-3930-660-24P.



RECOMMENDED CHANGES TO EQUIPMENT TECHNICAL PUBLICATIONS



THEN... JOT DOWN THE DOPE ABOUT IT ON THIS FORM. CAREFULLY TEAR IT OUT. FOLD IT AND DROP IT IN THE MAIL!

**SOMETHING WRONG WITH THIS PUBLICATION?**

FROM: (PRINT YOUR UNIT'S COMPLETE ADDRESS)

YOUR MAILING ADDRESS

DATE SENT

PUBLICATION NUMBER

TM 10-3930-660-24P

PUBLICATION DATE

PUBLICATION TITLE Unit, DS and GS Maintenance Repair Parts and Special Tools Lists for Truck, Forklift, 6,000 LBS, Rough Terrain.

BE EXACT... PIN-POINT WHERE IT IS

PAGE NO	PARA-GRAPH	FIGURE NO	TABLE NO
9		2	

IN THIS SPACE TELL WHAT IS WRONG AND WHAT SHOULD BE DONE ABOUT IT:

Item 2, when ordered from the parts list, does not come as a flat washer. Please give the correct P/N for the flat washer.

PRINTED NAME, GRADE OR TITLE, AND TELEPHONE NUMBER

SIGN HERE



FILL IN YOUR  
UNIT'S ADDRESS



FOLD BACK

DEPARTMENT OF THE ARMY

---

---

TEAR ALONG PERFORATED LINE

Commander  
US Army Tank-Automotive Command  
ATTN: AMSTA-MB  
Warren, Michigan 48397-5000



FILL IN YOUR  
UNIT'S ADDRESS

FOLD BACK

DEPARTMENT OF THE ARMY

TEAR ALONG PERFORATED LINE

Commander  
US Army Tank-Automotive Command  
ATTN: AMSTA-MB  
Warren, Michigan 48397-5000

RECOMMENDED CHANGES TO EQUIPMENT TECHNICAL PUBLICATIONS



THEN... JOT DOWN THE DOPE ABOUT IT ON THIS FORM. CAREFULLY TEAR IT OUT. FOLD IT AND DROP IT IN THE MAIL!

## SOMETHING WRONG WITH THIS PUBLICATION?

FROM: (PRINT YOUR UNIT'S COMPLETE ADDRESS)

---

DATE SENT

PUBLICATION NUMBER

TM 10-3930-660-24P

PUBLICATION DATE

30 Mar 93

PUBLICATION TITLE

Unit, DS and GS Maintenance Repair Parts and Special Tools Lists for Truck, Forklift, 6,000 LBS. Rough Terrain.

BE EXACT... PIN-POINT WHERE IT IS				IN THIS SPACE TELL WHAT IS WRONG AND WHAT SHOULD BE DONE ABOUT IT:
PAGE NO	PARA-GRAPH	FIGURE NO	TABLE NO	

PRINTED NAME, GRADE OR TITLE, AND TELEPHONE NUMBER

SIGN HERE

FILL IN YOUR  
UNIT'S ADDRESS

FOLD BACK

DEPARTMENT OF THE ARMY

TEAR ALONG PERFORATED LINE

Commander  
US Army Tank-Automotive Command  
ATTN: AMSTA-MB  
Warren, Michigan 48397-5000



FILL IN YOUR  
UNIT'S ADDRESS

FOLD BACK

DEPARTMENT OF THE ARMY

---

---

TEAR ALONG PERFORATED LINE

Commander  
US Army Tank-Automotive Command  
ATTN: AMSTA-MB  
Warren, Michigan 48397-5000